2020 GUIDE

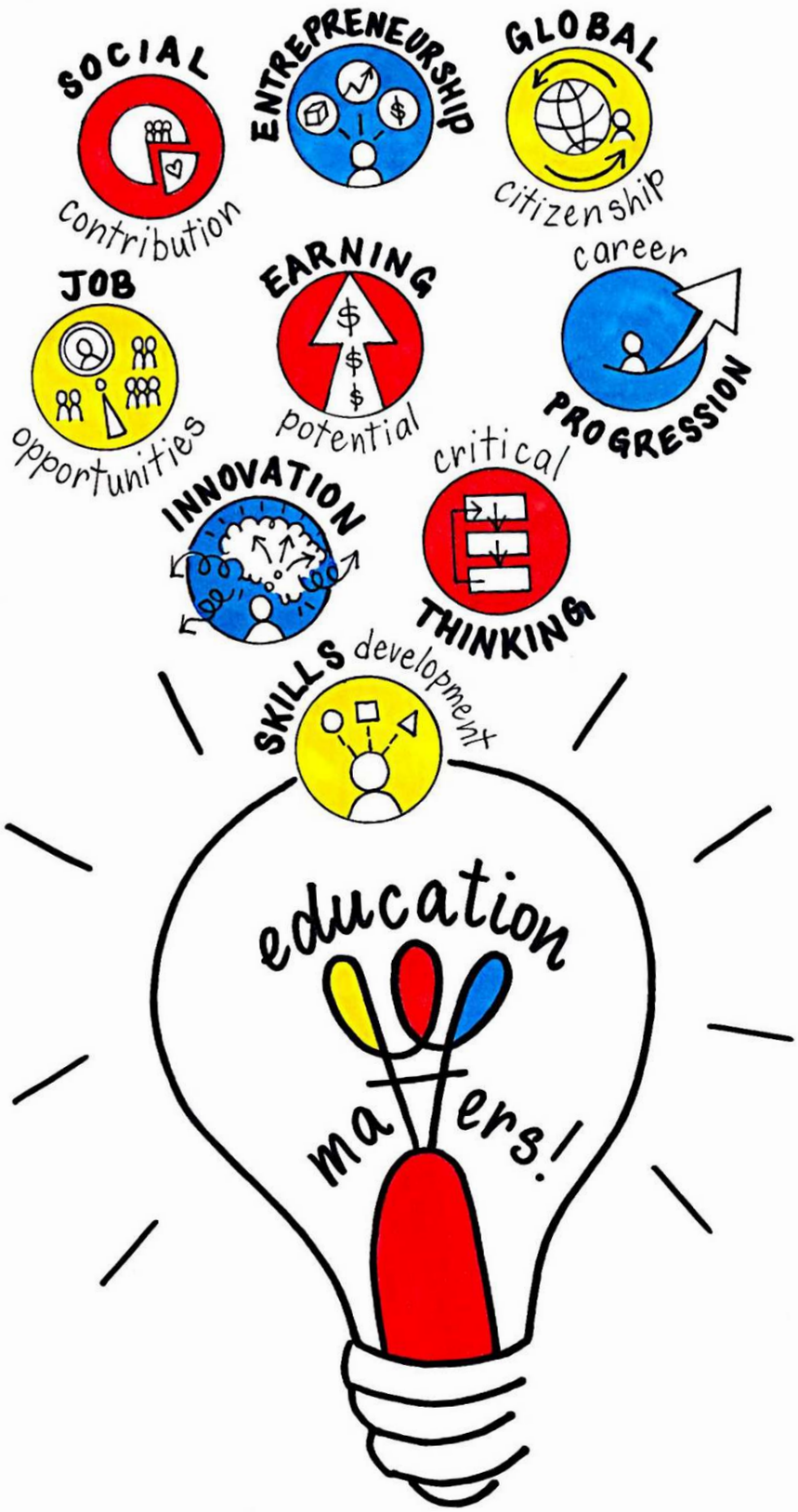

QTAC | CHOOSE THE FUTURE

CRICOS No. 00233E
OPEN DAY
9 am – 2 pm
Sunday 11 August.
Gold Coast, Nathan
and South Bank.
At Open Day, you'll discover how Griffith can transform your future with future-focused degrees designed for new opportunities in a fast-changing world. Griffith gives you hands-on experience such as work placements, overseas field trips and projects for real clients. Our international focus will prepare you for work anywhere in the world, and our trimester system lets you take control of your study to fast-track or pace your degree.
Register at griffith.edu.au/open-day
Griffith UNIVERSITY
Queensland, Australia

QUEENSLAND TERTIARY ADMISSIONS CENTRE LIMITED

ABN 28 050 542 633

USE OF THIS PUBLICATION AND DISCLAIMER

The objective of the 2020 *QTAC Guide to Further Study* is to provide prospective applicants to tertiary courses covered by the *Guide* with details of how to apply for each course. It also contains general information regarding course curriculums and other course information. The *Guide* should not be used for any other purpose.

The *Guide* has been compiled by QTAC based on information available as at June 2019. The information contained in this *Guide* is subject to change. Where QTAC is advised by participating institutions or institutions with direct applications of material changes to course or other information contained in this *Guide*, and if any changes to QTAC's timetable or procedures are required as a result of changes of which QTAC is aware, this information will be published on QTAC's website at **qtac.edu.au**. Prospective applicants should therefore check QTAC's website prior to lodging an application for any course. For detailed course information, prospective applicants should contact the relevant institution and should not rely on this publication in making decisions or taking any action.

The *Guide* has been compiled and published by QTAC on behalf of participating institutions and institutions with direct applications and contains information provided by them and many other bodies. QTAC has not verified, and does not represent or warrant, that such information is accurate, complete or up to date.

The preparation and publication of the *Guide* is not, and should not be taken as, an endorsement by QTAC of any particular institution or course. QTAC disclaims, on behalf of itself, its officers, employees and agents, any liability for any decision made, or action taken, in reliance on the information in this publication.

ADVERTISING DISCLAIMER

QTAC does not necessarily endorse any product or service that may be advertised in this publication.

TIMES AND DATES

Times and dates listed in this *Guide* are based on Queensland local time.

EDITORIAL AND PUBLISHING TEAM

Editor: Courtenay Ponting

With thanks to Holly Andersen, Helen Beahan, Amanda Bilby, Mia Carr, Ross Smith, and Kate Stacey

Advertising coordinator: Amanda Gripske

COURSE CONTENT AND PHOTOS

With thanks to the institutions that have contributed to this publication.

ISSN: 1444 0032

DATE OF PUBLICATION: June 2019
Printed by Blue Star WEB.

© QTAC

Cover artwork by Dr Sue Pillans of Brisbane, a visual artist, marine scientist and children's author/illustrator who runs her own creative and visual communications business. Sue's artwork was inspired by her career journey which saw her undertake a PhD in marine science, to working in a range of professional roles across public policy, research and project management to running her own small business. Education continues to spark Sue's ideas as she lives a life of ESTEAM: Entrepreneurship, Science, Technology, Engineering, Arts, Maths.

When Sue is not drawing, painting or writing you can find her underwater or at the beach. You can 'sea' more of Sue's visual storytelling at **drsuepillans.com**.

Find the answer to your unknowns

CRICOS Provider 00025B

The future is full of unknowns, but that means a world of opportunity awaits. The skills you gain at The University of Queensland will prepare you for your first job and beyond. Meet us and explore your study options at a UQ Experience Day.

Visit **future-students.uq.edu.au/events** for the complete list of events.

THE UNIVERSITY OF QUEENSLAND
AUSTRALIA

CREATE CHANGE

CONTENTS

Invest in your future 6
Your time to shine 8

APPLYING

Entry requirements 10
Documenting your studies 11
How to apply 12
Ordering and changing your preferences 13
Adjustment factors 14
Educational Access Scheme (EAS) 15
Offers 18
Responding to an offer 19
Key dates 20
QTAC fees 23
Study costs 24
Expos and open days 26
Applying interstate 28

COURSES

How to read a course entry 31
Course index 32
Bridging and tertiary preparation 33
Built environment and design 33
Business and tourism 40
Creative and performing arts 68
Education 89
Engineering and technology 101
Health and recreation 111
Humanities and social sciences 142
Information technology 166
Law 175
Primary industries and environment 185
Sciences 191

DIRECT APPLICATION INSTITUTIONS

Bond University 205
Australian Performing Arts Conservatory 212
New York Film Academy Australia 212
Torrens University 213

INSTITUTION PROFILES

Australian Catholic University 215
Bond University 216
Christian Heritage College 217
CQUniversity Australia 218
Griffith College 219
Griffith University 220
James Cook University 221
Queensland University of Technology 222
SAE Creative Media Institute 223
Southern Cross University 224
TAFE Queensland 225
The University of Queensland 226
University of New England 227
University of Southern Queensland 228
University of the Sunshine Coast 229

Glossary 230

GET IN TOUCH

PHONE 1300 467 822
WEB qtac.edu.au

POST PO Box 1331, Milton Qld 4064

QTAC | CHOOSE THE FUTURE

USQ

BECOME MORE WITH YOUR LOCAL UNIVERSITY

Whether you're looking for a first degree, or a second career, we provide personalised support to help you reach your goals.

Join the No.1 uni in Australia for graduate starting salary.* Study online or on-campus, with 24/7 access and over 107 degrees.

Find out more: usq.edu.au/study 1800 269 500 study@usq.edu.au

*Good Universities Guide, 2019. CRICOS: QLD 00244B, NSW 02225M | TEQSA: PRV12081

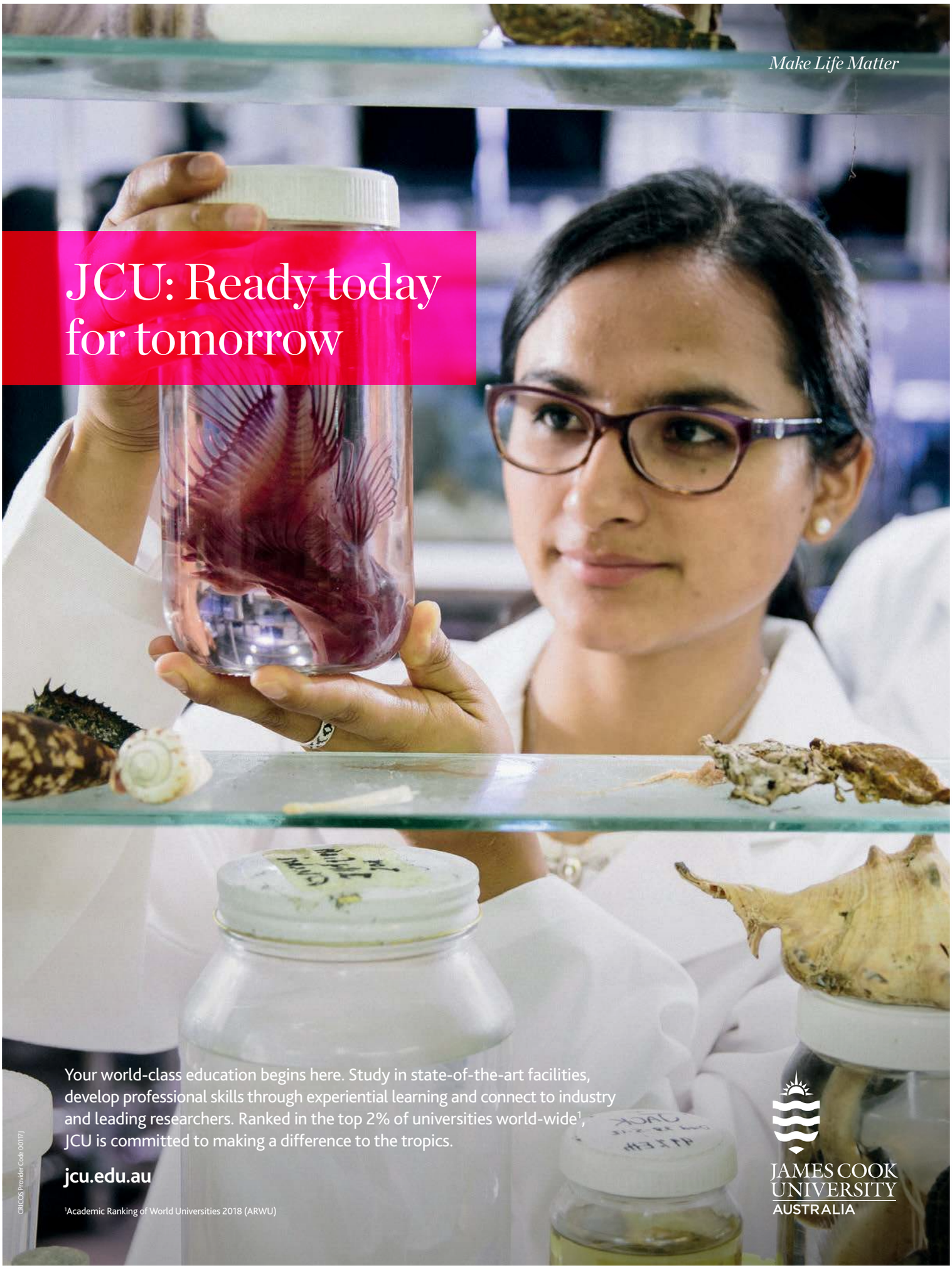
Make Life Matter
JCU: Ready today for tomorrow
Your world-class education begins here. Study in state-of-the-art facilities, develop professional skills through experiential learning and connect to industry and leading researchers. Ranked in the top 2% of universities world-wide[1], JCU is committed to making a difference to the tropics.
jcu.edu.au
[1]Academic Ranking of World Universities 2018 (ARWU)
CRICOS Provider Code 00117J
JAMES COOK UNIVERSITY AUSTRALIA

INVEST in your future

In a world of social media influencers and insta-celebrities, it's easy to underestimate the value of an education. After all, when you're nearing the end of 12 long years of schooling, why would you want to spend another three or four at university? Why would you sacrifice time and money studying when you could become a millionaire making YouTube videos from your lounge room?

In our rapidly evolving world, you may question the worth of traditional education, especially when you consider the impact of digitalisation, automation and artificial intelligence on the workforce. However, now, more than ever, education matters.

Whether you want to be an engineer, mechanic, marine scientist, paramedic, lawyer, or electrician, you need a qualification to do the job, whether that means getting a university degree, or completing an apprenticeship, traineeship or other vocational training. But if you are interested in other career paths, the value of education may not be quite so obvious.

Improved earning potential is one reason to continue your studies, but it's not just about the money. Those entering the workforce today need the ability to think creatively, work collaboratively and innovate to succeed in the changing employment market.

Guide2020_Section1_140619.indd 6 5/7/19 11:44 am

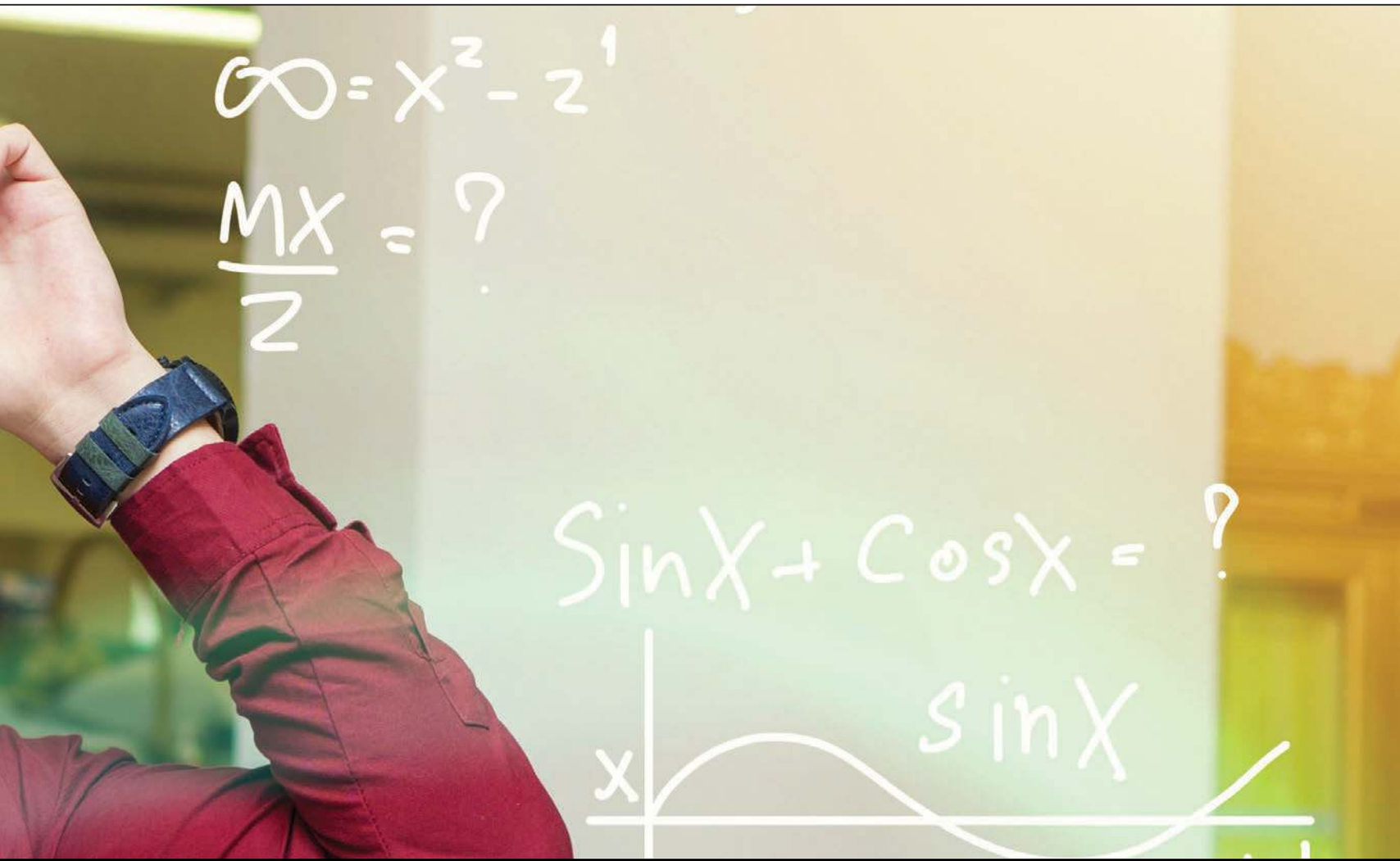

Further education, as well as imparting technical skills and knowledge in your chosen field, helps you develop soft skills like critical thinking, problem solving and communication that are transferrable across a range of careers. Armed with these skills, you are prepared for roles that require you to take risks, make decisions, manage change and recognise opportunities when they come along.

Increasingly, these skills are being recognised as essential for success in other aspects of life, too. Being able to think critically and communicate effectively helps you understand the wider world, and your place in it. It can open your mind to new perspectives, and help you appreciate different points of view.

This awareness sets you on the path to becoming a global citizen—someone who actively contributes to their community and broader society, and works with others to make the world more equitable and sustainable for everyone.

Whatever career you have in mind, or even if you are undecided about what path to take when you finish school, continuing your education beyond Year 12 can unlock the door to endless possibilities.

Learning is more than just the time and effort you put into it. It is more than the sum of your course fees. It is an investment in your future.

Your time to SHINE

THIS IS AN INCREDIBLE TIME TO STUDY. THE WORLD IS CHANGING BEFORE OUR EYES AND OFFERS UNDREAMED-OF POTENTIAL FOR ANYONE EMBARKING ON A CAREER.

Advances in machine learning are delivering new and more innovative AI, creating a digital mesh that connects humans, robots, devices and content.

But for algorithms to work effectively, they first have to understand the people they serve, regardless of gender, ethnicity, age, ability, sexual orientation or spiritual beliefs. Only then can they make smart predictions and deliver the things we're coming to expect from them.

To take full advantage of the opportunities our future is offering, governments and industry are increasingly aware of the need for diverse thinking. They realise that having people from all background and experiences, bringing their own unique perspectives to the conversation, better reflects the world in which we live.

It's also great for creativity, is culturally more enriching and it broadens the knowledge base of development teams.

Right now, as you consider your future, new ways of embracing difference are being developed. The world's most progressive organisations are rethinking how they build workforces and are redesigning their structures and hierarchies.

And it's not just tech companies. The benefits of diversity and inclusion are now recognised across all sectors, from mining to retail, banking to science.

Guide2020_Section1_140619.indd 8 5/7/19 12:03 pm

Those that have adopted this new approach are reporting better outcomes and far more productive employees. Why? Because they're also happier. Diversity isn't just good for business, it's good for humans too.

Being around people with different ideas makes life more interesting. It makes everyone more inquisitive, more worldly and open to alternative concepts. But the most important thing is that it allows us all to just be ourselves. To embrace our differences and know that every voice and opinion is as valuable as the next.

For you, this is a wonderful opportunity. To be entering tertiary education at such a pivotal time in human development offers exciting and unimaginable prospects.

There has never been a better time to be you.

ENTRY REQUIREMENTS

To get into the course you want, you must meet the entry requirements. Entry requirements are set by the institution offering the course, and consist of eligibility and merit.

ELIGIBILITY

Eligibility comprises:

- prerequisites, and
- institution admission rules.

PREREQUISITES

Depending on the course, prerequisites can include Year 12 subjects, interviews, portfolios, auditions, and more.

SUBJECT PREREQUISITES

To get into most courses, you must have studied and passed specific Year 12 subjects.

The most common subject prerequisite is English (4,SA). To meet this prerequisite, you must have studied English over the four semesters of Years 11 and 12 and attained a Sound Achievement (SA) or better overall.

If you didn't study a prerequisite subject to Year 12, or didn't pass it, you can meet the prerequisite in other ways; for example, by studying a bridging course. For information on bridging courses, visit **qtac.edu.au**.

Not all courses have subject prerequisites. Instead, some courses have **assumed knowledge** and/or **recommended study**. If your course has assumed knowledge or recommended study, you can get in without having studied the subject. You'll probably find you're better off if you have studied it, though, because the institution will assume, or recommend, that you have the subject knowledge.

OTHER PREREQUISITES

Some courses—creative and performing arts programs, for example—have interviews, portfolios or auditions that you must pass to get in. Other courses may have a prior study prerequisite, meaning you need to have already completed another course, like a diploma or bachelor's degree, to get in.

You can find the prerequisites for each course in the Courses section of this *Guide* (pages 31–204).

INSTITUTION ADMISSION RULES

Institution admission rules apply to everyone who wants to study at a particular institution. Common institution admission rules include:

- English language proficiency—if English is not your first language, you need to demonstrate that you can speak, write, read and comprehend English to a standard set by the institution. Visit **qtac.edu.au** for information on ways to demonstrate English language proficiency.
- Age requirements—for some institutions, you need to be a certain age before you can study there. You can find institution age requirements on our website at **qtac.edu.au**.

MERIT

If you're eligible, you're considered for an offer based on merit (i.e. based on your OP or selection rank). For some courses, achieving a minimum OP or selection rank is enough to get an offer. For other courses, you'll need a better OP or selection rank than other applicants to compete for a place and get in ahead of them. For a small number of competitive courses, like medicine or dentistry, you'll need even more, such as Field Positions, your Australian Tertiary Admissions Rank (ATAR), results in certain subjects, QCS Test results, etc. To find out what will be used in these cases, contact the institution you're applying to.

If the course you want doesn't need an OP or selection rank for entry, you don't need to compete for a place and will simply receive an offer for the course during the offer round.

DOCUMENTING YOUR STUDIES

In some cases, you may need to provide copies of your qualifications to us, so we can assess them as part of your application. We'll let you know after you apply if you need to provide documentation.

You can submit your documents online, by logging in to your application at qtac.edu.au/applicationservices.

If you have extra studies, such as a certificate III or AMEB award, you should include them in your QTAC application, because they may help you get an offer.

Any qualifications already in your QCAA learning account will automatically appear in your QTAC application when you apply; you won't have to add them.

If your qualifications are meant to be included on your Senior Statement and you can't see them in your QTAC application, speak to your school guidance officer to get them added to your QCAA learning account. You must do this if you are OP ineligible because this could affect your OP ineligible rank.

If you have qualifications that won't be included on your Senior Statement, add them to your QTAC application so we can consider them along with your Year 12 studies.

TIPS FOR SUBMITTING YOUR DOCUMENTS

- Check the key dates on our website to ensure you submit your documents on time.
- Make sure each document is clear, easy to read and no parts have been cut off in the uploading process.
- If you can't upload your documents, post photocopies to **PO Box 1331, Milton, QLD 4064**.
- If your documents are in a foreign language, submit a copy of the original document as well as a full, official English translation (extract translations are not accepted).
- Resubmit any documents you provided to us in previous years, because we do not keep them.
- Visit **qtac.edu.au** for detailed information on what documents to provide for different types of studies.

We reserve the right to request original documents and/or certified copies of documents, if required.

HOW TO APPLY

BEFORE YOU START

If you have the following information on hand, you'll find the application process much easier.

To apply, you'll need:

- an email account you check regularly
- details of the courses you're applying for
- details of your qualifications and experience.

If you're in Year 12, you'll also need your student number (for Queensland Year 12s, this is your LUI number).

We'll let you know after you apply if you need to provide copies of your qualifications. Visit **qtac.edu.au** for information on documentation.

HOW TO APPLY

1. Visit **qtac.edu.au/applicationservices**.
2. Create an account or log in to an existing account.
3. Fill out and lodge your application.
4. Submit copies of your qualifications (if required).

AFTER YOU APPLY

After you apply, you can track your application online at **qtac.edu.au/applicationservices**. Here, you can:

- check if you meet the entry requirements
- pay your application fee
- change your preferences
- update your contact details
- view correspondence from QTAC
- check if you need to submit documentation
- view and respond to an offer.

Call or email us if you need to change the following details on your application:

- name
- date of birth
- citizenship status
- Aboriginal, Torres Strait Islander, Maori, Pasifika or Australian South Sea Islander status
- gender
- qualification details.

ORDERING AND CHANGING PREFERENCES

ORDERING PREFERENCES

You can apply for up to six course preferences, and ordering them correctly is crucial to the outcome of your application. Using all six preferences maximises your options and gives you the best chance of getting an offer.

Before you apply, find the courses you want in the Courses section of this *Guide*, or in Course Search at qtac.edu.au. Take note of the course code for each—knowing the course codes makes it quicker and easier to add your preferences to your application—then list your preferences in the order below:

1st 2nd	Desired courses	Courses you most want to study
3rd 4th	Back-up courses	Less competitive courses that you want to study
5th 6th	Admission pathway courses	Courses that will help you upgrade into a course you really want

If you're applying for courses that have different offer rounds, you'll then need to reorder your preferences according to the offer round date. You can find the offer round for each course in the Courses section of this *Guide*, or in Course Search at qtac.edu.au.

As per the example below, if January is the offer round for your first preference, and December is the offer round for your second preference, you will miss out on your second preference because offers for it are made before your application is considered for your first preference:

PREFERENCE	COURSE	START MONTH	OFFER ROUND
1	Brisbane University – B Commerce	Mar 2020	15 Jan 2020
2	Metro University – B Acting	Feb 2020	23 Dec 2019
3	Brisbane University – B Business	Mar 2020	15 Jan 2020
4	Metro University – B Commerce	Feb 2020	15 Jan 2020
5	Accounting Institute – D Accounting	Mar 2020	15 Jan 2020
6	Accounting Institute – D Accounting	Jul 2020	4 Jun 2020

By placing your second preference first, you can be considered for it in the December offer round:

PREFERENCE	COURSE	START MONTH	OFFER ROUND
1	Metro University – B Acting	Feb 2020	23 Dec 2019
2	Brisbane University – B Commerce	Mar 2020	15 Jan 2020
3	Brisbane University – B Business	Mar 2020	15 Jan 2020
4	Metro University – B Commerce	Feb 2020	15 Jan 2020
5	Accounting Institute – D Accounting	Mar 2020	15 Jan 2020
6	Accounting Institute – D Accounting	Jul 2020	4 Jun 2020

If you get an offer in December and still want to be considered for courses being offered in January, you can conditionally accept your offer and reorder your preferences again, this time moving the course you were offered to the bottom, so it becomes preference six. Refer to pages 18–19 for information on responding to an offer.

CHANGING PREFERENCES

You can change your preferences after you apply by logging in to your application at qtac.edu.au/applicationservices. Here, you can add, delete, edit or reorder your preferences, but don't save your changes until you've got your preferences exactly as you want them—the first three preference changes you save are free, but you're charged a fee each time after this.

Visit qtac.edu.au/applying/apply-here/preferences for more information on changing preferences.

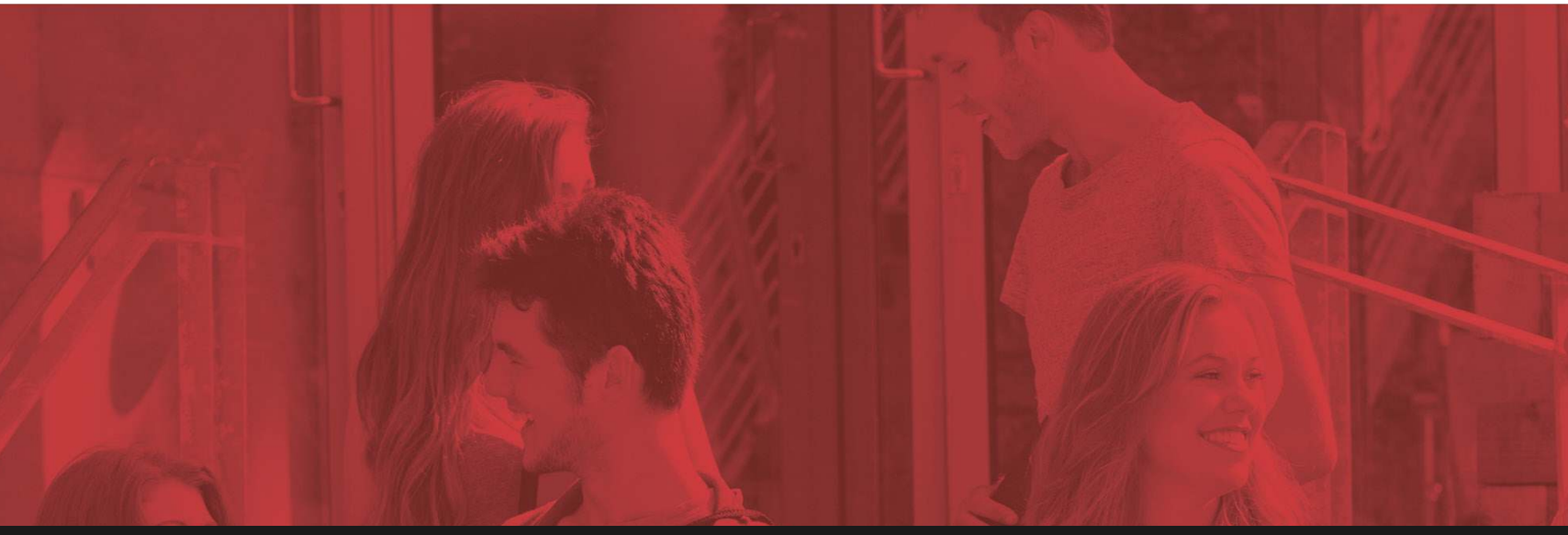

ADJUSTMENT FACTORS

Adjustment factors are additional points that, depending on the type, may be combined with your OP, OP ineligible rank or rank from other qualifications to derive an adjusted selection rank. Adjustments do not permanently change your OP, but change your OP or rank for a particular course or courses, and may increase your chances of getting an offer.

TYPES OF ADJUSTMENT FACTORS

Below are some common types of adjustment factors. Contact the institution you're interested in for more information on the types of adjustments they offer.

SUBJECT ADJUSTMENTS

Subject adjustments are made for passing specific Year 12 subjects such as Maths C or a language other than English (LOTE), or for studying a university-level subject during Senior. To receive subject adjustments, you must be a current Year 12 student. Subject adjustments are made to your QTAC application automatically, after we've received your Year 12 results.

ELITE ATHLETE AND PERFORMER ADJUSTMENTS

Elite athlete and performer adjustments recognise sporting or artistic prowess. To be eligible for elite athlete adjustments, you must be competing in an Australian Sports Commission (ASC) recognised sport at a state, national or international level. To be eligible for performer adjustments, you must be a member of, or had significant success in, a major artistic performing arts or production company at a state, national or international level. However, eligibility requirements may differ between institutions.

EQUITY ADJUSTMENTS

Equity adjustments are made based on characteristics associated with disadvantage, such as financial hardship, illness or disability, educational disruption, home environment, and more. We take such types of disadvantage into account through the Educational Access Scheme (EAS). Refer to page 15 for more information on EAS.

LOCATION ADJUSTMENTS

Location adjustments are made based on your proximity to the institution offering the course or courses you're applying for. For example, some institutions give you additional points for being a local resident, or for living in a regional or remote area. Location adjustments are made to your QTAC application automatically, after you apply.

EDUCATIONAL ACCESS SCHEME (EAS)

The Educational Access Scheme (EAS) can help you if your most recent studies were negatively affected by circumstances beyond your control.

There are five EAS categories:

- financial hardship
- home environment and responsibilities
- English language difficulty
- personal illness or disability
- educational disruption.

If you're eligible for EAS, you may receive adjustments that increase your chances of getting an offer. If you're assessed as eligible in the financial hardship category, you may automatically be entitled to financial assistance, such as scholarships or bursaries, from some institutions.

WHO CAN APPLY?

You can apply for EAS if you are applying for tertiary study through QTAC.

You don't have to be currently studying to apply for EAS, but most EAS categories relate to circumstances that affected your most recent studies. The financial hardship category relates to your current and recent financial circumstances.

EAS cannot compensate for circumstances such as:

- not completing secondary school
- changing school subjects by choice, resulting in you not meeting entry requirements
- missed time from school for activities that are a personal choice (for example, sport, musical or cultural activities).

HOW TO APPLY

You can apply for EAS in your QTAC application, by selecting the category or categories you want.

If you want to apply for EAS after you've lodged your QTAC application, call us on **1300 467 822** so we can add it to your application for you.

SUPPORTING DOCUMENTATION

EAS is an evidence-based scheme. You must provide documentation as evidence of the disadvantage you have experienced.

You will receive an email invitation to complete an EAS cover sheet and submit supporting documents. The supporting documentation needed for each EAS category is outlined on the cover sheet.

If you're in Year 12 and are applying for personal illness or disability, educational disruption or English language difficulty, you must ask your school to complete the school statement section of the cover sheet.

If you can't provide the documentation, you should submit a statement explaining why. You should also include any alternative documents that may support your case.

You can upload your documents by logging in to your application at **qtac.edu.au/applicationservices**. Alternatively, you can post your documents to:

QTAC
PO Box 1331
Milton, Qld 4064 Australia

For more information on EAS, visit **qtac.edu.au/applying/educational-access-scheme**.

A WORLD-CLASS EDUCATION WHEREVER YOU ARE

When you choose to study with CQUniversity, you're choosing a world-class education from a university committed to student success.

Ranked in the top two per cent of universities worldwide*, we offer a wide range of course options and the flexibility of studying where and how you like – on campus at one of our 15 Queensland locations or online via our renowned distance education mode. What's more, we're known for our outstanding graduate outcomes, and have been awarded five-stars for full-time graduate employment rates, starting salary, social equity, and more^.

Be what you want to be with CQUniversity.

cqu.edu.au

* *Times Higher Education* World University Rankings 2019. Visit **www.cqu.edu.au/reputation**.
^ The Good Universities Guide 2019.

CRICOS: 00219C | RTO: 40939 | C_AD_1906_QTACGuide

MAXIMISE YOUR QTAC PREFERENCES

PAUL ZUREK-FULTON

ENROLLED NURSE
DIPLOMA OF NURSING | HLT54115

SEE WHERE TAFE CAN TAKE YOU

tafeqld.edu.au

MAKE GREAT HAPPEN

tafe Queensland

RTO 0275 | TEQSA PRV13003

CHC Higher Education

Courses available in:

- Business
- Education
- Liberal Arts
- Ministries
- Social Sciences

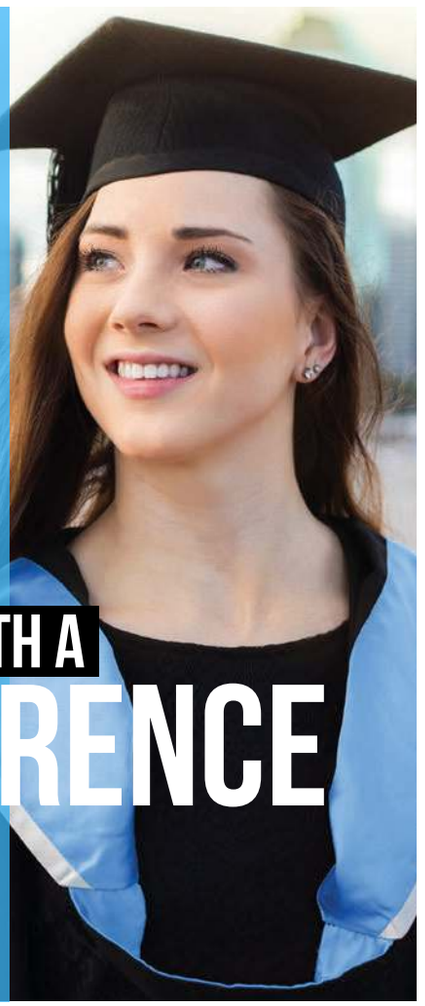

DEGREES WITH A DIFFERENCE

APPLY NOW
chc.edu.au

SAME

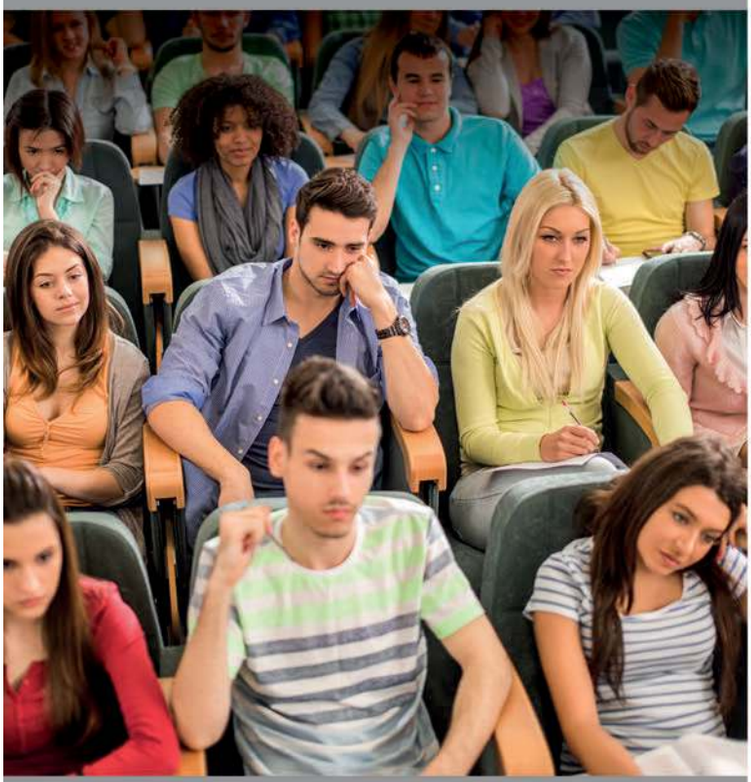

SAME

BUT DIFFERENT!

Same campus, same first year
DIFFERENT EXPERIENCE!

At Griffith College you are on university campus from day one!
Improve your first year of study with the extra support we provide.

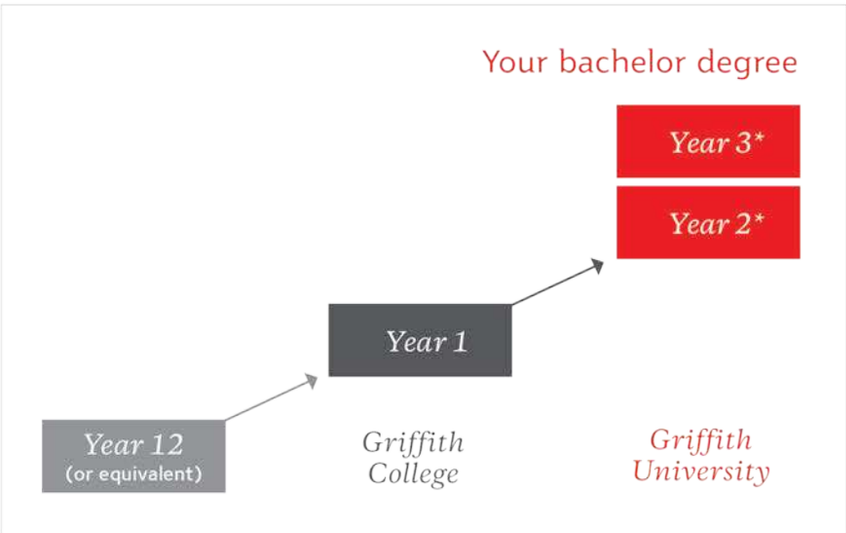

Griffith COLLEGE
Queensland, Australia

griffithcollege.edu.au

CRICOS provider codes: Griffith College 01737F; Griffith University 00233E. GC190503-919 0519_AW

OFFERS

If you meet the entry requirements for your chosen course, you will be considered for an offer. If you get an offer, it means you've been given a place in a course.

OFFER ROUNDS

Institutions make offers on set dates throughout the year, during offer rounds. Different institutions make offers on different dates. To find out what dates your chosen institution is making offers, visit **qtac.edu.au/courses-institutions/course-offers-and-vacancies**.

The offer rounds stated for each course in the Courses section of this *Guide* are the dates most applicants can expect to find out if they've been made an offer. However, you could find out sooner or later than this, depending on when you apply and the course you apply for. You only get one offer in an offer round, for your highest eligible preference.

If you get an offer, we'll notify you by email. You can then log in to your application at **qtac.edu.au/applicationservices** to view and respond to your offer.

RESPONDING TO AN OFFER

When responding to an offer, you have up to three options: you can accept your offer, if you want to start your course straight away; you can reject your offer, if you don't want to study the course; or, if your institution allows deferment, you can defer your offer, if you want to accept it but don't want to study right away.

You can also choose to respond to your offer conditionally. A conditional response allows you to accept, reject or defer your offer while being considered for a higher preference. If you are offered a higher preference in the next offer round, you lose your original offer. If you aren't offered a higher preference, you keep your original offer, unless you conditionally rejected it.

However you choose to respond, you should do so as soon possible. In many cases, you have only four days to respond to your offer.

TOP FIVE REASONS FOR NOT GETTING AN OFFER

1. Your OP or selection rank is lower than the OP or selection rank needed for entry.
2. You don't meet the prerequisites for your chosen courses.
3. You ordered your preferences incorrectly.
4. You applied after the due date, and we couldn't assess your application in time.
5. You didn't pay your application fee.

There are other reasons you can miss out on an offer. If you don't get an offer and you're unsure why, call us on **1300 467 822**.

RESPONDING TO AN OFFER

So, you've got an offer, but you're unsure which response option to choose. Use the diagram below to help you decide which option is right for you.

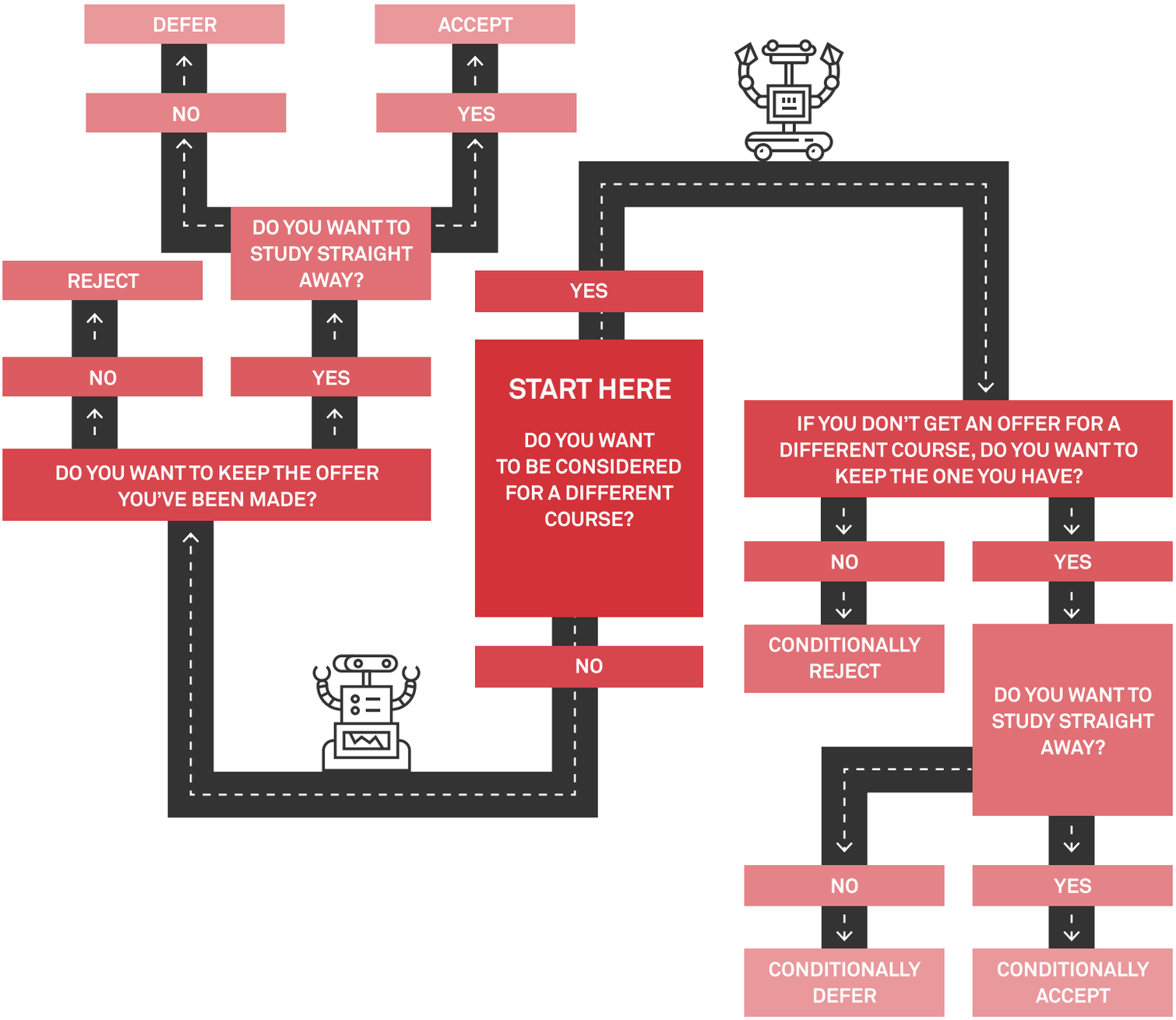

KEY DATES

OFFER ROUNDS

OFFER ROUNDS	DUE DATE TO APPLY AND SUBMIT DOCUMENTS	FINAL DATE TO CHANGE PREFERENCES
15 November 2019	8 November 2019	Not applicable
23 December 2019	6 December 2019	10am, 16 December 2019
15 January 2020	13 December 2019	4.30pm, 7 January 2020
4 June 2020	28 May 2020	11.59pm, 29 May 2020

Applications and documents submitted after the due date may not be assessed in time for the respective offer round. The offer rounds for each course are listed in the Courses section of this *Guide*. Institutions may participate in additional offer rounds before and after the dates listed. For a comprehensive list of offer round dates by institution, visit **qtac.edu.au/courses-institutions/course-offers-and-vacancies**.

FIXED CLOSING DATES

The courses below have different closing dates to most courses. If you want to apply for any of these courses, you must do so by the corresponding closing date.

BOND UNIVERSITY	
B Medical Studies (BMedSt) and the Doctor of Medicine (MD)	Applications open 15 January 2020 and close 31 January 2020. The closing date for documents is 1 February 2020.
CQUNIVERSITY AUSTRALIA	
B Echocardiography and Cardiac Physiology/Grad Dip Echocardiography B Medical Imaging B Medical Sonography and Grad Dip Medical Sonography B Oral Health B Physiotherapy (Honours)	Applications close 6 December 2019.
GRIFFITH COLLEGE	
D Health Care/B Nursing	Applications close 6 December 2019.
GRIFFITH UNIVERSITY	
B Dental Health Science B Medical Science	Applications close 27 December 2019. After this date, no new applicants can apply, but existing applicants can reorder this preference.
B Midwifery	Applications close 7 January 2020. Applications lodged after 13 December 2019 may not be considered in time for the 15 January offer round.
B Acting B Music B Musical Theatre	Applicants must apply to QTAC and pay their audition fee to Griffith University by 6 September 2019 to be guaranteed an audition in the first audition round.
B Education	Applications for the February intake close 31 January 2020. Applications for the July intake close 11 June 2020.
JAMES COOK UNIVERSITY	
B Dental Surgery B Medicine, B Surgery B Veterinary Science	QTAC applications and *JCU application form* submissions close 30 September 2019. International applicants must submit QTAC application and *JCU application form* by 31 August 2019.
B Physiotherapy D Higher Education (Health)/B Physiotherapy	QTAC applications and *JCU application form* submissions close 30 September 2019.

JAMES COOK UNIVERSITY	
B Nursing/B Midwifery	QTAC applications close 30 November 2019.
QUEENSLAND UNIVERSITY OF TECHNOLOGY	
B Business/B Design (Fashion) B Business/B Fine Arts (Visual Arts) B Design (Fashion) B Design – International (Fashion) B Fine Arts (Visual Arts)	Apply to QTAC and register and submit portfolio with QUT by 5pm, 20 September 2019.
B Education (Secondary)/B Fine Arts (Dance) B Education (Secondary)/B Fine Arts (Music) B Education (Secondary)/B Fine Arts (Visual Arts)	Dance and music majors must register with QUT for an audition by 5pm, 20 September 2019. Visual arts major must register and submit portfolio with QUT by 5pm, 20 September 2019.
B Fine Arts (Acting) B Fine Arts (Dance) B Fine Arts (Dance Performance) B Fine Arts (Music)	Apply to QTAC and register for an audition with QUT by 5pm, 20 September 2019.
SOUTHERN CROSS UNIVERSITY	
B Art and Design	Call SCU on 1800 626 481 to arrange an interview if SCU has not contacted you by end of January 2020.
B Contemporary Music	Call SCU on 1800 626 481 to arrange an interview for performance or songwriting/composition audition streams if SCU has not contacted you by end of January 2020.
TAFE QUEENSLAND	
B Acting and Performance (advanced acting major) B Applied Fashion D Visual Arts/B Visual Arts	QTAC applications close 2 December 2019 for semester 1, 2020 entry. To be considered after this date, contact TAFE Queensland on 1300 308 233.
B Contemporary Music Practice B Visual Arts	QTAC applications close 2 December 2019 for semester 1, 2020 entry and 18 May 2020 for semester 2, 2020 entry. To be considered after these dates, contact TAFE Queensland on 1300 308 233.
D Graphic Design D Graphic Design/AdvD Graphic Design D Music Industry (performance specialisation) D Photography and Photo Imaging D Visual Arts	Applications close 2 December 2019 for semester 1, 2020 and 18 May 2020 for semester 2, 2020. To be considered after these dates, contact the relevant TAFE Queensland campus directly.
D Music Industry/B Contemporary Music Practice D Photography and Photo Imaging/Adv D Visual Arts	Applications for the performance specialisation close 2 December 2019 for semester 1, 2020. To be considered after this date, contact the relevant TAFE Queensland campus directly.
THE UNIVERSITY OF QUEENSLAND	
B Music (Honours) B Music (Honours)/B Arts B Music (Honours)/B Education (Secondary) B Music (Honours)/B Science	Audition applications close 15 August 2019. QTAC applications close 30 September 2019.
B Veterinary Science (Honours)	QTAC applications close 16 November 2019.
UNIVERSITY OF THE SUNSHINE COAST	
B Medical Science (Griffith MD Provisional Entry for School-Leavers)	Applications close 27 December 2019. After this date, no new applicants can apply, but existing applicants can reorder this preference. Applications lodged after 13 December 2019 may not be considered for the 15 January offer round.

WHERE COULD YOU GO?

Southern Cross University

Start your journey at
scu.edu.au

Arts, Humanities & Social Sciences · Business & Tourism · Digital Media & Information Technology
Education & Teaching · Engineering & Science · Health Sciences · Indigenous Knowledge
Law & Justice · Marine & Environmental Sciences · Music & Creative Arts · Nursing & Midwifery

Australian Government

StudyAssist

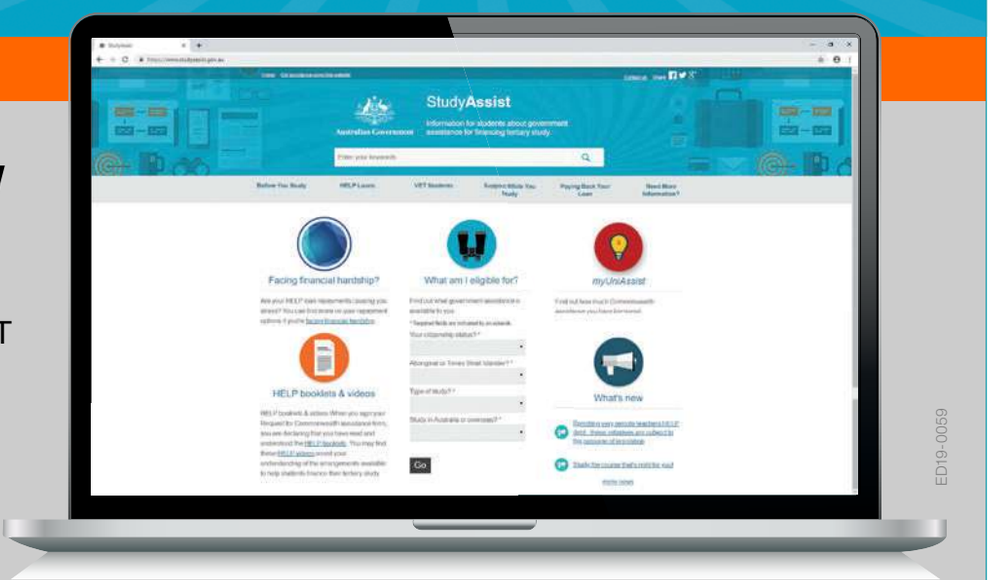

How will you pay for your study?

Before you apply for a uni or VET course, you will need to make some important decisions.

Visit studyassist.gov.au to find out your options.

ED19-0059

QTAC FEES

YEAR 12 APPLICATION FEE

$44 1 August 2019–29 February 2020
$75 1 March 2020 onwards

CHANGE OF PREFERENCE

FREE First three changes
$44 Fourth and each subsequent change

Visit qtac.edu.au for more information on fees.

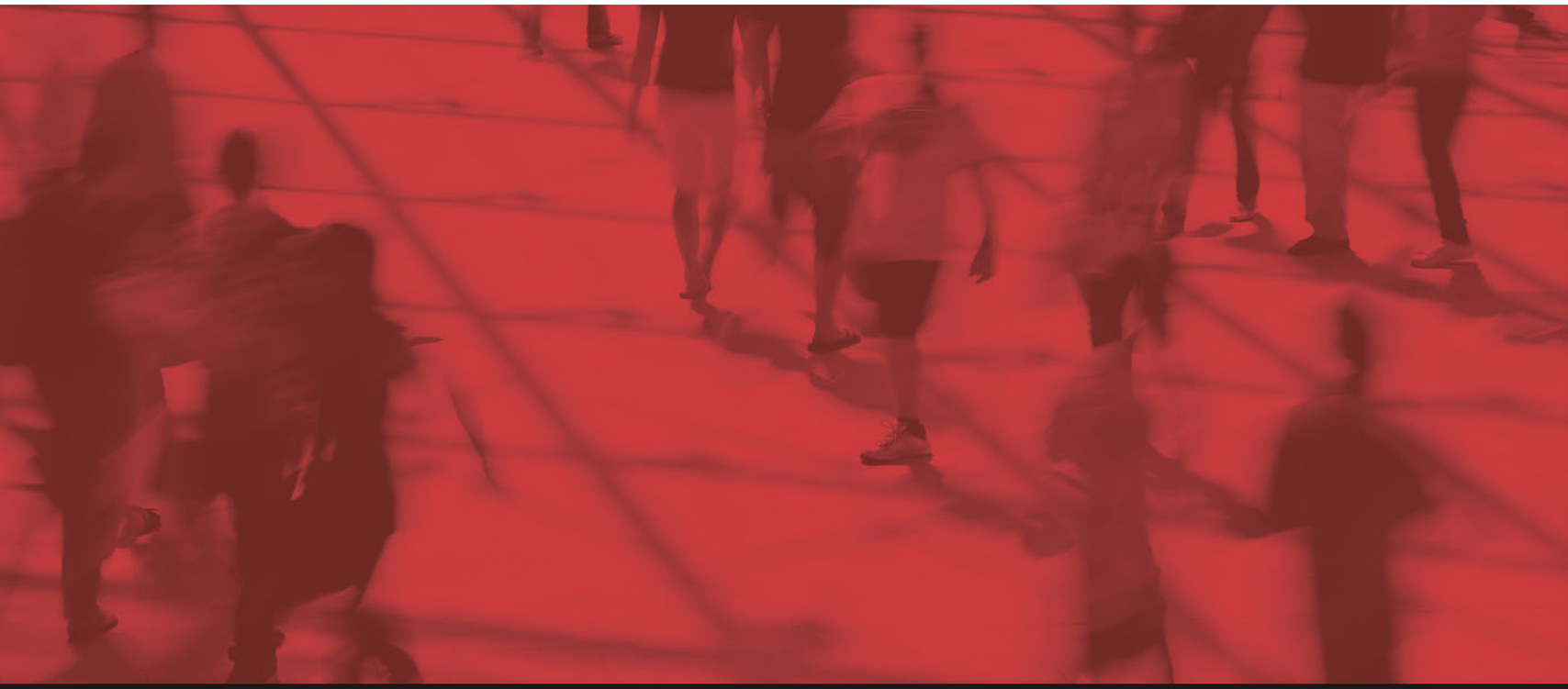

STUDY COSTS

Tertiary study can be an expensive commitment, but the good news is, there are many ways to minimise costs. When considering how to manage your study costs, you should take into account not only course fees, but associated material and living expenses.

COURSE COSTS

Course fees are different for every course and vary between institutions. You can find information on course fees on institution websites.

PUBLIC UNIVERSITIES

Public universities and some private providers offer Commonwealth supported places (CSPs), whereby the Australian Government subsidises part of the cost of your course fees, and you pay the remainder (i.e. the 'student contribution amount'). The amount you pay varies between providers and courses. CSPs are only available to domestic students. Visit **studyassist.gov.au** for more information.

TAFE QUEENSLAND

TAFE Queensland course costs depend on several factors, including the type and length of the course you choose, whether you are studying full-time, part-time or online, whether you are eligible for recognition of prior learning, and whether you are entitled to concessions, fee exemptions or government subsidies.

TAFE Queensland offers a range of payment options and concessions to eligible students. Visit **tafeqld.edu.au/study-with-us/what-it-costs/index.html** for more information on course fees.

DIRECT APPLICATION INSTITUTIONS

Direct application institutions include registered training organisations (RTOs) and private colleges. Usually, you pay a full fee for studying through a direct application institution. Contact the institution you're interested in for information on their course fees.

MATERIAL COSTS

Material costs include textbooks, stationery, and, depending on your course, equipment like calculators, lab coats, or uniforms. It's worth shopping around to compare prices on material costs. For example, textbooks are sometimes cheaper online, and you can often buy discounted second-hand textbooks and equipment from campus bookshops.

LIVING EXPENSES

Living expenses include meals, groceries, electricity, internet and phone bills, clothing, medical expenses, and entertainment. You can save money on groceries by buying generic or home brand products, shopping at low-cost supermarkets and buying items on special. Some retailers and websites offer student discounts on fashion, technology, food, entertainment and more.

TRAVEL

Travel costs can include fuel, vehicle maintenance and public transport fares. If you plan to study full-time, you can take advantage of student discounts on public transport. Students in South East Queensland can visit **translink.com.au** for information on student fares.

Some courses have field trips or professional placements that require you to travel to complete the practical component of your course. In these cases, you may need to pay for fuel or fares, meals and accommodation.

ACCOMMODATION

If you have to live away from home to study, you'll need to budget for accommodation. Many institutions have on-campus accommodation and services to help students find suitable off-campus accommodation. Accommodation types include residential colleges, student villages, townhouses, apartments, share houses, and homestay. Fees vary depending on the accommodation type. Visit institution websites for information on accommodation options and fees.

BUDGETING

One way to help manage your study costs is by budgeting. Some institutions' student support services offer budgeting advice, and you can find lots of free budget templates online. For example, the Australian Government's MoneySmart website has a budget planner to help track spending and saving, and tips for living on a student budget. Visit **moneysmart.gov.au** for more information.

FINANCIAL HELP

Financial help is available to students through the Australian Government and institutions to assist with the costs of study.

HIGHER EDUCATION LOAN PROGRAM (HELP)

The Australian Government's Higher Education Loan Program (HELP) comprises four HELP loan schemes and the VET Student Loans program, which allow students to defer payment of their course fees. To be eligible for a HELP loan, you must be an Australian citizen, New Zealand Special Category Visa holder or permanent humanitarian visa holder. Visit **studyassist.gov.au** for more information.

INCOME SUPPORT

A variety of Australian Government income support schemes are available to students, including Youth Allowance, Austudy, ABSTUDY, and student start-up loans and scholarships. For more information, visit **humanservices.gov.au**.

INSTITUTION SCHOLARSHIPS

Most institutions offer scholarships that recognise merit, including academic excellence and sporting achievement, and equity scholarships, which assist regional and rural students, Aboriginal and Torres Strait Islander students, and students from low-income backgrounds to access study. Scholarships can cover a range of costs, from course fees to living and accommodation expenses. Contact the institution you're interested in for information on scholarships.

2019 EXPOS AND OPEN DAYS

TERTIARY STUDY EXPOS

EVENT	LOCATION	DATE	TIME
Tertiary Studies Expo (TSXPO)	Royal International Convention Centre, Brisbane Showgrounds	Saturday, 20 July Sunday, 21 July	10am–4pm 10am–4pm
Sunshine Coast Daily Careers Expo	Venue 114, Bokarina	Tuesday, 23 July	10am–2pm 3.30–6.30pm
Townsville Careers Expo	Townsville Stadium, Murray Sports Complex	Monday, 5 August	10am–1.30pm 4–7pm

INSTITUTION OPEN DAYS

EVENT	LOCATION	DATE	TIME
Australian Catholic University	Brisbane	Saturday, 27 July	9am–2pm
Bond University	Gold Coast	Saturday, 27 July	2–6pm
Christian Heritage College	Contact CHC for details		
CQUniversity Australia	Brisbane	Thursday, 8 August	3–6pm
	Bundaberg	Saturday, 10 August	9am–1pm
	Mackay	Saturday, 10 August	9am–1pm
	Cairns	Sunday, 11 August	9am–1pm
	Noosa	Tuesday, 13 August	4–6.30pm
	Rockhampton	Sunday, 18 August	9am–1pm
	Townsville	Sunday, 25 August	9am–1pm
	Emerald	Thursday, 29 August	3–7pm
	Gladstone	Thursday, 29 August	3–7pm
Griffith College	Contact Griffith College for details		
Griffith University	Nathan, South Bank and Gold Coast	Sunday, 11 August	9am–2pm
James Cook University	Townsville	Sunday, 11 August	10am–2pm
	Cairns	Sunday, 25 August	10am–2pm
Queensland University of Technology	Gardens Point	Sunday, 28 July	9am–3pm
SAE Creative Media Institute	Brisbane	Sunday, 11 August	10am–2pm
Southern Cross University	Coffs Harbour	Friday, 16 August	3–7pm
	Lismore	Saturday, 17 August	10.30am–2.30pm
	Gold Coast	Sunday, 18 August	10.30am–2.30pm

EVENT	LOCATION	DATE	TIME
TAFE Queensland	South Bank	Sunday, 11 August	10am–2pm
The University of Queensland	St Lucia	Sunday, 4 August	9am–3pm
	Gatton	Sunday, 18 August	9am–3pm
University of Southern Queensland	Springfield	Saturday, 27 July	Contact USQ
	Toowoomba	Sunday, 18 August	Contact USQ
	Ipswich	Saturday, 24 August	Contact USQ
University of the Sunshine Coast	Fraser Coast	Sunday, 23 June	10am–1pm
	Sunshine Coast	Sunday, 21 July	9.30am–2pm
	Caboolture	Sunday, 4 August	10am–1pm

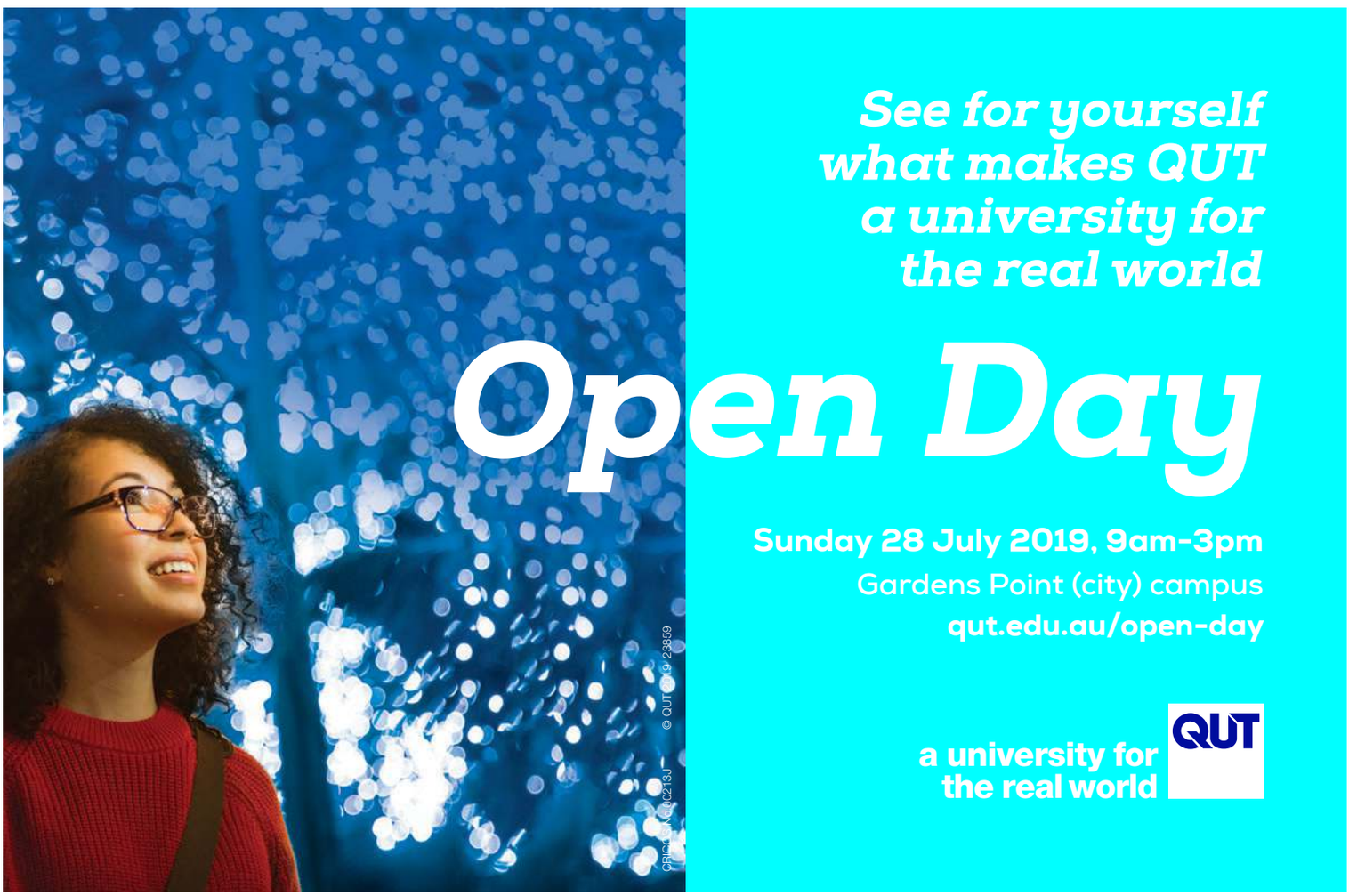

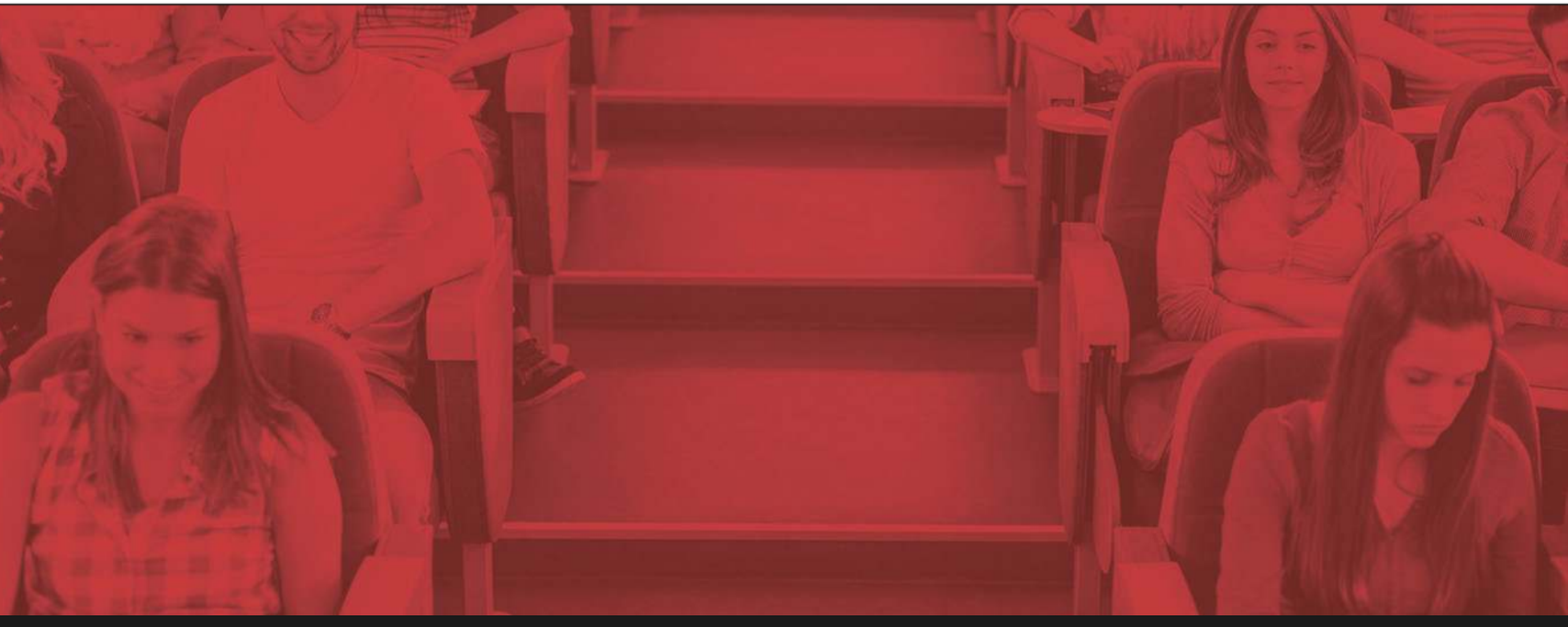

APPLYING INTERSTATE

If you want to study outside Queensland, contact the tertiary admissions centre in the state or territory of your choice for information on applying.

NEW SOUTH WALES AND AUSTRALIAN CAPITAL TERRITORY

Universities Admissions Centre (UAC)
T (02) 9752 0200
W uac.edu.au

VICTORIA

Victorian Tertiary Admissions Centre (VTAC)
T (03) 9926 1020
W vtac.edu.au

SOUTH AUSTRALIA AND NORTHERN TERRITORY

South Australian Tertiary Admissions Centre (SATAC)
T 1300 138 440
W satac.edu.au

WESTERN AUSTRALIA

Tertiary Institutions Service Centre (TISC)
T (08) 9318 8000
W tisc.edu.au

TASMANIA

University of Tasmania
T 1300 363 864
W utas.edu.au

Your pathway to University

UQ College is focused on creating successful outcomes and assisting our students in achieving their unique educational goals.

Tertiary Preparation Program

28 weeks – No Tuition Fees

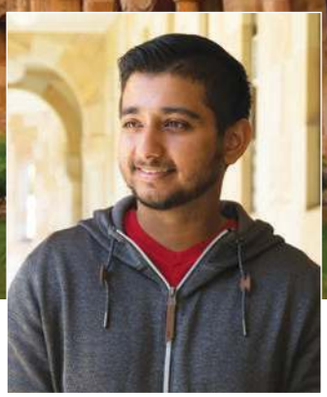

Associate Degree in Business

With credit into the Bachelor of Business Management at UQ

Certificate IV IN Adult Tertiary Preparation (Delivered Online)

Obtain a qualification while you work using this qualification to transition to University

4 Week Intensive Courses

Gain a prerequisite in Math B, Chemistry or Biology, November – December each year

UQ COLLEGE

RTO Code: 32454

"Like" us on facebook

Contact us today! Phone: (07) 3346 8222 | Email: info@uqcollege.edu.au | www.uqcollege.edu.au

HTMI
AUSTRALIA
Diploma in International Hotel & Tourism Management
Swiss Hotel and Tourism Management Education
1300 018 338
htmiaustralia.edu.au
ACCOR HOTELS
Feel Welcome
partnership with Accor Hotels

create.
ANIMATION
AUDIO
DESIGN
FILM
GAMES
WEB & MOBILE
CREATIVE COURSES FOR CREATIVE MINDS
At SAE, you'll learn the skills you need to create your future in Creative Media. With FEE-HELP* available on all Bachelor, Associate Degree and Diploma courses, you can learn now and pay later. Start your creative career sooner; join the SAE crew today.
*Visit sae.edu.au for information on FEE-HELP.
ENROL TODAY SAE.EDU.AU | 1800 723 338
SAE QANTM
CREATIVE MEDIA INSTITUTE
CRICOS: 00312F I RTO: 0273

COURSES

COURSES

HOW TO READ A COURSE ENTRY

Institution offering the course

Course level and name

Where the course is offered

Course duration and mode of study – full-time (F), part-time (P), distance education (X), and flexible delivery (FL); and for TAFE Qld – classroom-based learning (CL), mixed mode learning (ML) and online learning (OL)

3F = 3 years full-time
6P = 6 years part-time etc

Lowest OP/selection rank required for entry in semester 1, 2019, with and without adjustment factors. Refer below for more details

When the course starts

BRISBANE COLLEGE

BACHELOR OF SCIENCE INNOVATION

QTAC CODE AND LOCATION	DURATION	LOWEST OP/RANK OFFERED SEMESTER 1, 2019		START MONTH	OFFER ROUND
		Unadjusted	Adjusted		
326061 Spring Hill	3F or 6P	18/64	17/65	Mar 2020	15 Jan 2020
326064 Distance ed	6X	New course	New course	Mar 2020 Jul 2020	15 Jan 2020 4 Jun 2020

PREREQUISITES: English (4,SA). **ASSUMED KNOWLEDGE:** Maths B (4,SA); Physics (4,SA)

Required for entry; refer to page 10

Minimum overall result you must have achieved in the subject:
VHA: Very High Achievement;
HA: High Achievement;
SA: Sound Achievement

'Assumed knowledge' is optional; refer to page 10

The course/program has not previously been offered through QTAC, so there is no past OP/selection rank

The date most offers are made for this course

QTAC course code

LOWEST OP/RANK OFFERED

The Lowest OP/Rank offered column shows the OP/selection rank of recent school-leavers who had not previously started a university or VET course (except as part of secondary school) and who got into the course based on their OP/rank and not based on any other qualification.

Unadjusted: the lowest OP or selection rank to which an offer was made to recent school-leavers, excluding adjustment factors.

Adjusted: the lowest OP or selection rank to which an offer was made to recent school-leavers, including any adjustment factors that may have been applied. Refer to page 14 for information on adjustment factors.

The lowest adjusted OP/selection rank represents the point (at or above) that applicants were made an offer for a particular course, subject to meeting all other entry requirements. This was previously referred to as a 'cut-off'. If your OP/selection rank is lower than this but you are eligible for adjustment factors that will increase your OP/selection rank, you can still list the course in your preferences; just be aware that it is a guide only and might change.

COURSE ADMISSIONS INFORMATION

The Courses section of this *Guide* shows the OP/selection rank profile for each course, except where the institution has not provided this information. Full course admissions information is published in Course Search at **qtac.edu.au** for every domestic-entry undergraduate course that uses the OP/selection rank on its own or as part of the selection process. This provides statistical data for prospective applicants, including the OP/selection rank profile and student profile for students previously admitted to the course.

Course Search also includes any course changes made after the *Guide* is published, and additional course details such as fees and professional membership and registration opportunities available to graduates.

MINIMUM SELECTION THRESHOLD

The minimum selection threshold that appears in online Course Search (where applicable) is the minimum (adjusted) score that was considered for an offer of a place to all applicants in QTAC offer rounds (ie not only recent school-leavers selected on OP/selection rank). Visit **qtac.edu.au** for more information.

COURSE INDEX

Institution	Area of study											
	Bridging & tertiary preparation	Built environment & design	Business & tourism	Creative & performing arts	Education	Engineering & technology	Health & recreation	Humanities & social sciences	Information technology	Law	Primary industries & environment	Sciences
	Go to page											
Australian Catholic University			40	68	89		111	142				
Bond University							113					
Christian Heritage College			41		90			143				
CQUniversity Australia		33	41	68	90	101	113	144	166	175	185	191
Griffith College		34	43	70		102	117	145	167	176		191
Griffith University		34	46	71	91	103	120	147	167	176	185	192
James Cook University		34	49		91	104	124	150	168	178		194
Queensland University of Technology		35	50	73	93	105	128	151	169	179		196
SAE Creative Media Institute				78								
Southern Cross University			54	81	94	105	130	153	170	179	186	198
TAFE Queensland	33	37	55	82	95	106	132	154	170	181	186	198
The University of Queensland		38	61	86	96	107	134	157	173	181	187	198
University of New England		38	63	87	97		137	158	173	182	188	201
University of Southern Queensland		39	64	87	99	108	138	160	174	183		202
University of the Sunshine Coast	33	39	66	87	99	110	139	162	174	183	190	203

BRIDGING AND TERTIARY PREPARATION

TAFE QUEENSLAND

Certificate IV in Adult Tertiary Preparation

QTAC Code and Location	Duration	Lowest OP/rank offered semester 1 2019		Start Month	Offer Round
		Unadjusted	Adjusted		
543127 Caboolture	1/2–1CL	✰	✰	Jan 2020 Jul 2020	15 Jan 2020 4 Jun 2020
532127 Loganlea	1/2–1CL	✰	✰	Jan 2020 Jul 2020	15 Jan 2020 4 Jun 2020
555127 South Bank	1/2–1CL	✰	✰	Jan 2020 Jul 2020	15 Jan 2020 4 Jun 2020

Prerequisites: Applicant must be 18 years of age or must turn 18 years of age within the enrolment period of this course. Admission of applicants under this age will only be considered in exceptional circumstances and at the discretion of TAFE Queensland.

Course outline: The primary outcome of this course is educational, providing a pathway to university undergraduate courses or further tertiary education studies at diploma/advanced diploma levels. The course is specifically designed to develop appropriate skills, knowledge and attitudes sufficient for adult learners to access tertiary education and to prepare learners for the rigours of tertiary level study. **Note:** To successfully complete this course within the specified time frame, it is recommended that students have sound literacy and numeracy skills, excellent time management and a high level of commitment. Applicants offered a place in this course who are not eligible for a subsidised enrolment will pay full fee. Prospective students should visit tafeqld.edu.au or phone 1300 308 233 for course and fee information.

Career opportunities: Further study pathway, university admission pathway.

✰ *All qualified applicants were offered a place.*

UNIVERSITY OF THE SUNSHINE COAST

Tertiary Preparation Pathway

QTAC Code and Location	Duration	Lowest OP/rank offered semester 1 2019		Start Month	Offer Round
		Unadjusted	Adjusted		
019901 Sunshine Coast	1/2F or 1P	✰	✰	Nov 2019 Feb 2020 Jul 2020	3 Oct 2019 15 Jan 2020 4 Jun 2020
019941 Caboolture	1/2F or 1P	✰	✰	Feb 2020 Jul 2020	15 Jan 2020 4 Jun 2020
019921 Fraser Coast	1/2F or 1P	✰	✰	Nov 2019 Feb 2020 Jul 2020	3 Oct 2019 15 Jan 2020 4 Jun 2020
019911 Gympie	1/2F or 1P	✰	✰	Feb 2020 Jul 2020	15 Jan 2020 4 Jun 2020
019961 Moreton Bay	1/2F or 1P	New Course	New Course	Feb 2020 Jul 2020	15 Jan 2020 4 Jun 2020

Prerequisites: Applicants must be a minimum of 17 years of age at the time of entry (international students must be 18 years of age).

Course outline: The Tertiary Preparation Pathway (TPP) is a bridging course designed to impart the skills and knowledge to succeed in degree studies. Students learn skills including academic writing, time management, research, exam strategies and presentation skills. TPP can be used as an admission pathway into many tertiary study courses and graduates can apply via direct application to most USC undergraduate programs. Students applying to other universities do so through QTAC. TPP courses are offered free of tuition fees for Commonwealth supported students. **Note:** All TPP courses are offered at Sunshine Coast. TPP courses offered at other locations may be limited. For more information, visit usc.edu.au/tpp. **Other requirements:** The Inherent Academic Requirements of a program are those fundamental skills, capabilities and knowledge that students must be able to demonstrate in order to achieve the essential learning outcomes of the program, while maintaining the academic integrity of that program. For information, visit Inherent Academic Requirements on the USC website.

Career opportunities: Refer to the undergraduate program that you want to transition into.

✰ *All qualified applicants were offered a place.*

BUILT ENVIRONMENT AND DESIGN

CQUniversity AUSTRALIA

Bachelor of Building Design

QTAC Code and Location	Duration	Lowest OP/rank offered semester 1 2019		Start Month	Offer Round
		Unadjusted	Adjusted		
851345 Online	5X	15/68	14/70	Mar 2020 Jul 2020	15 Jan 2020 4 Jun 2020

Prerequisites: Completion of Year 12 or attained age 17 years. **Assumed knowledge:** English (4,SA); Maths A or B (4,SA).

Program outline: This course provides students with an understanding of construction, structures, building materials and services, sustainability, professional practice and communication, to prepare them to be confident and capable building industry professionals. Students develop skills in planning and documenting for buildings of any height or floor area, including restorations, renovations, unit development and extension work.

Career opportunities: Design, architectural, planning,building and engineering firms, government departments, corporations with large building portfolios.

Bachelor of Building Surveying and Certification (Honours)

QTAC Code and Location	Duration	Lowest OP/rank offered semester 1 2019		Start Month	Offer Round
		Unadjusted	Adjusted		
851365 Online	6X	❖	❖	Mar 2020 Jul 2020	15 Jan 2020 4 Jun 2020

Prerequisites: Completion of Year 12 or attained age 17 years. **Assumed knowledge:** English (4,SA); Maths A or B (4,SA).

Program outline: This course prepares students to become building surveyors and certify buildings of all classes in the residential and commercial sectors. Students learn to evaluate and assess plans, conduct inspections, issue building permits such as occupancy permits, and interpret building and construction regulations. Students develop skills in building legislation and auditing, fire safety design and inspection procedures, construction, building materials, services, professional practice and communication, and principles of sustainability.

Career opportunities: Local government, state and federal authorities, including licencing and code boards, private certifiers.

❖ *Refer to minimum selection thresholds in Course Search at qtac.edu.au.*

Bachelor of Construction Management (Honours)

QTAC Code and Location	Duration	Lowest OP/rank offered semester 1 2019		Start Month	Offer Round
		Unadjusted	Adjusted		
850355 Online	6X	✦	✦	Mar 2020 Jul 2020	15 Jan 2020 4 Jun 2020

Prerequisites: Completion of Year 12 or attained age 17 years. **Assumed knowledge:** English (4,SA); Maths A or B (4,SA).

Program outline: This course develops expertise in planning and communication and provides students with an in-depth knowledge of construction. The course has a strong focus on construction management and planning, services, building maintenance and materials and structures, ensuring students graduate work ready and capable of managing and coordinating complex construction projects. Students have the opportunity to complete two units of work experience based on the Australian Institute of Building guidelines.

Career opportunities: Government departments, construction, building and sub-contracting companies, corporations with large building portfolios.

✦ *Less than five OP-based offers made. Refer to minimum selection thresholds in Course Search at qtac.edu.au.*

CQUniversity Australia *(continued)*

Associate Degree of Building Design

QTAC Code and Location	Duration	Lowest OP/rank offered semester 1 2019		Start Month	Offer Round
		Unadjusted	Adjusted		
851375 Online	4X	✦	✦	Mar 2020 Jul 2020	15 Jan 2020 4 Jun 2020

Prerequisites: Completion of Year 12 or attained age 17 years. **Assumed knowledge:** English (4,SA); Maths A or B (4,SA).

Program outline: This course equips students with the skills to plan and design buildings, ranging from residential homes to medium-rise commercial buildings. This includes restoration, renovation, unit development and extension work. Students develop the skills to become confident in design and documentation, construction, structures, building materials and services, professional practice, communication, and the key principles of sustainability.

Career opportunities: Residential and commercial design work for architectural, building, engineering or planning firms, government departments and corporations.

✦ *Less than five OP-based offers made. Refer to minimum selection thresholds in Course Search at qtac.edu.au.*

Associate Degree of Building Surveying

QTAC Code and Location	Duration	Lowest OP/rank offered semester 1 2019		Start Month	Offer Round
		Unadjusted	Adjusted		
850375 Online	4X	✦	✦	Mar 2020 Jul 2020	15 Jan 2020 4 Jun 2020

Prerequisites: Completion of Year 12 or attained age 17 years. **Assumed knowledge:** English (4,SA); Maths A or B (4,SA).

Program outline: This course equips students with practical skills and prepares them to assess and inspect staged works for domestic and residential buildings. Training focuses on developing skills that are highly desired by employers, across areas such as building legislation and auditing, fire safety design and inspection procedures, construction and building materials. Students develop professional practice and communication skills and explore the principles of sustainability.

Career opportunities: Local government, state and federal authorities, including licencing and code boards, private certifiers.

✦ *Less than five OP-based offers made. Refer to minimum selection thresholds in Course Search at qtac.edu.au.*

GRIFFITH COLLEGE

Diploma of Design/Bachelor of Architectural Design

QTAC Code and Location	Duration	Lowest OP/rank offered semester 1 2019		Start Month	Offer Round
		Unadjusted	Adjusted		
083331 Gold Coast/ Griffith University – Gold Coast	4F or 9P	☆	☆	Feb 2020 Jun 2020	15 Jan 2020 4 Jun 2020

Prerequisites: Completion of Year 12 or attained age 17 years. **Assumed knowledge:** English (4,SA).

Program outline: This program is the first stage in obtaining a professional qualification as an architect. Students focus on the design of buildings, urban areas, public places, transport nodes, and recreation and conservation areas. Students learn to create designs that meet aesthetic, functional and user needs and study issues such as social equity, economic viability and environmental responsibility. The degree has an emphasis on sustainable design. Students enhance their employment opportunities through an industry-based design project. Graduates can apply for entry to the Master of Architecture. For more course information, visit the Bachelor of Architectural Design at Griffith University.

Career opportunities: Architect (with further study of the Master of Architecture), architectural technician.

☆ *All qualified applicants were offered a place.*

GRIFFITH UNIVERSITY

Bachelor of Architectural Design

QTAC Code and Location	Duration	Lowest OP/rank offered semester 1 2019		Start Month	Offer Round
		Unadjusted	Adjusted		
234472 Gold Coast	3F or 6P	19/63	14/70	Feb 2020	15 Jan 2020

Prerequisites: English (4,SA); applicants must be 16 and have completed Year 12 or diploma or higher, or must be 17. Applicants under 16 must contact institution.

Program outline: This degree is the first stage in obtaining a professional qualification as an architect. Students focus on the design of buildings, urban areas, public places, transport nodes, and recreation and conservation areas. Students learn to create designs that meet aesthetic, functional and user needs and study issues such as social equity, economic viability and environmental responsibility. The degree has an emphasis on sustainable design. Students enhance their employment opportunities through an industry-based design project.

Career opportunities: Architect (with further study of the Master of Architecture), designer, urban designer, built environment design professional.

Bachelor of Urban and Environmental Planning

QTAC Code and Location	Duration	Lowest OP/rank offered semester 1 2019		Start Month	Offer Round
		Unadjusted	Adjusted		
224312 Nathan	4F or 8P	21/61	16/66	Feb 2020 Jul 2020	15 Jan 2020 4 Jun 2020
234462 Gold Coast	4F or 8P	❖	❖	Feb 2020 Jul 2020	15 Jan 2020 4 Jun 2020

Prerequisites: English (4,SA); applicants must be 16 and have completed Year 12 or diploma or higher, or must be 17. Applicants under 16 must contact institution.

Program outline: Graduates of this program have the knowledge of social and natural sciences needed to become professional planners, designing and managing future environments to meet cultural, social and ecological needs. Through lecture and studio courses, students gain skills to plan for complex and rapidly changing cities and regions around the world. The program includes a professional placement, giving students an opportunity to gain real life experience working with issues such as climate change, natural resource management and transport planning.

Career opportunities: Urban, regional and environmental planners and professionals in federal, state and local government, non-governmental organisations and the private sector.

Double degrees: Refer to entry for: B Urban and Environmental Planning/B Science.

❖ *Refer to minimum selection thresholds in Course Search at qtac.edu.au.*

Bachelor of Urban and Environmental Planning/Bachelor of Science

QTAC Code and Location	Duration	Lowest OP/rank offered semester 1 2019		Start Month	Offer Round
		Unadjusted	Adjusted		
224512 Nathan	5F or 10P	❖	❖	Feb 2020 Jul 2020	15 Jan 2020 4 Jun 2020
234502 Gold Coast	5F or 10P	❖	❖	Feb 2020 Jul 2020	15 Jan 2020 4 Jun 2020

Prerequisites: English (4,SA); applicants must be 16 and have completed Year 12 or diploma or higher, or must be 17. Applicants under 16 must contact institution. **Assumed knowledge:** Maths A or B (4,SA).

Program outline: This double degree combines professional planning qualifications with environmental science skills and knowledge. Graduates are equipped to bring the social and natural sciences together to find solutions for complex planning issues. A foundation first year introduces students to the basic concepts, theories and methods of planning and environmental sciences through lecture and studio-based courses. Final-year students can enhance their employment opportunities through a planning industry placement and work with a professional planning practitioner. **Majors:** *Science:* geography; marine biology (Gold Coast only); wildlife biology.

Career opportunities: Local, state and federal government, consulting firms, multinational development companies, land and water management, conservation and natural resources.

❖ *Refer to minimum selection thresholds in Course Search at qtac.edu.au.*

JAMES COOK UNIVERSITY

Bachelor of Planning

QTAC Code and Location	Duration	Lowest OP/rank offered semester 1 2019		Start Month	Offer Round
		Unadjusted	Adjusted		
316271 Townsville	4F or 8P	15/68	14/70	Feb 2020 Jul 2020	15 Jan 2020 4 Jun 2020
326271 Cairns	4F or 8P	✦	✦	Feb 2020 Jul 2020	15 Jan 2020 4 Jun 2020

Prerequisites: English (4,SA); completion of Year 12 or attained age 17 years.

Course outline: This program offers core subject areas including environmental science, geography of society, environmental law and policy, economics, social and community planning, environmental impact assessment, regional planning, and urban and environmental design. Students choose electives to reflect their interests and career plans. With campuses at two of Queensland's fastest growing cities and located alongside two World Heritage-listed areas, the University provides a living laboratory for the study of the natural environment and urban development. **Note:** Students must attend block-mode classes at a campus other than the one at which they are enrolled, at their own expense. Contact JCU for more information.

Career opportunities: Planner, policy maker, researcher for government agencies, environmental planning firms, property development companies, development organisations.

✦ *Less than five OP-based offers made. Refer to minimum selection thresholds in Course Search at qtac.edu.au.*

QUEENSLAND UNIVERSITY OF TECHNOLOGY

Bachelor of Design (Architecture)

QTAC Code and Location	Duration	Lowest OP/rank offered semester 1 2019		Start Month	Offer Round
		Unadjusted	Adjusted		
412372 Gardens Point	3F	10/79	7/87	Feb 2020 Jul 2020	15 Jan 2020 4 Jun 2020

Prerequisites: Completion of Year 12 or attained age 17 years. **Assumed knowledge:** English (4,SA).

Program outline: This course emphasises practical experience through projects and design studios, and encourages creativity within a vigorous design culture. You develop adaptable and resilient capabilities to design, think critically, effectively communicate and collaborate to realise your ideas. The architecture major engages with the design, theory and practice of making spaces and environments for human activity. You learn to create environments with positive impacts on human health, environmental quality, social relationships and urban systems. On completion with GPA 4.50 (or better), you can progress to a two year Master of Architecture and gain the required practical experience to become an architect.

Career opportunities: Architect (with further study).

Double degrees: Refer to entries for: B Business/B Design (Architecture); B Design (Architecture)/B Engineering (Hons); B Design (Architecture)/B Property Economics; B Design (Architecture)/B Urban Development (Hons) (Construction Management).

Bachelor of Design (Architecture)/Bachelor of Engineering (Honours)

QTAC Code and Location	Duration	Lowest OP/rank offered semester 1 2019		Start Month	Offer Round
		Unadjusted	Adjusted		
419042 Gardens Point	5 1/2F	9/82	7/87	Feb 2020 Jul 2020	15 Jan 2020 4 Jun 2020

Prerequisites: Completion of Year 12 or attained age 17 years. **Assumed knowledge:** English (4,SA); Maths B (4,SA).

Program outline: The design course emphasises practical experience through projects and design studios, and encourages creativity within a vigorous design culture. You develop adaptable and resilient capabilities to design, think critically, effectively communicate and collaborate to realise your ideas. The engineering degree teaches you to design and maintain cutting-edge products or infrastructure. You receive hands-on practical experience through laboratories and design projects. **Majors:** Refer to Bachelor of Engineering (Honours). **Other requirements:** To graduate, students must complete a minimum of 60 days of approved professional work in an engineering environment.

Career opportunities: Refer to Bachelor of Design (Architecture) and Bachelor of Engineering (Honours).

Bachelor of Design (Architecture)/Bachelor of Property Economics

QTAC Code and Location	Duration	Lowest OP/rank offered semester 1 2019		Start Month	Offer Round
		Unadjusted	Adjusted		
419052 Gardens Point	4 1/2F	✦	✦	Feb 2020 Jul 2020	15 Jan 2020 4 Jun 2020

Prerequisites: Completion of Year 12 or attained age 17 years. **Assumed knowledge:** English (4,SA); Maths A, B or C (4,SA).

Program outline: The design course emphasises practical experience through projects and design studios, and encourages creativity within a vigorous design culture. You develop adaptable and resilient capabilities to design, think critically, effectively communicate and collaborate to realise your ideas. Property economics includes the theory and practical understanding of the role that property plays in the Australian and international economy. You learn to provide advice on the use, value, management and marketing of property. **Other requirements:** Property economics students must complete 30 days of approved professional work.

Career opportunities: Refer to Bachelor of Design (Architecture) and Bachelor of Property Economics.

✦ *Less than five OP-based offers made. Refer to minimum selection thresholds in Course Search at qtac.edu.au.*

Bachelor of Design (Architecture)/Bachelor of Urban Development (Honours) (Construction Management)

QTAC Code and Location	Duration	Lowest OP/rank offered semester 1 2019		Start Month	Offer Round
		Unadjusted	Adjusted		
419082 Gardens Point	5F	✦	✦	Feb 2020 Jul 2020	15 Jan 2020 4 Jun 2020

Prerequisites: Completion of Year 12 or attained age 17 years. **Assumed knowledge:** English (4,SA); Maths A, B or C (4,SA).

Program outline: The design course emphasises practical experience through projects and design studios, and encourages creativity within a vigorous design culture. You develop adaptable and resilient capabilities to design, think critically, effectively communicate and collaborate to realise your ideas. The urban development course incorporates studies in project planning, the development process, land use, and economic and legal aspects. **Other requirements:** Construction management students must complete 30 days of approved professional work.

Career opportunities: Refer to Bachelor of Design (Architecture) and Bachelor of Urban Development (Honours) (Construction Management).

✦ *Less than five OP-based offers made. Refer to minimum selection thresholds in Course Search at qtac.edu.au.*

Bachelor of Design (Industrial Design)

QTAC Code and Location	Duration	Lowest OP/rank offered semester 1 2019		Start Month	Offer Round
		Unadjusted	Adjusted		
412382 Gardens Point	3F	15/68	12/75	Feb 2020 Jul 2020	15 Jan 2020 4 Jun 2020

Prerequisites: Completion of Year 12 or attained age 17 years. **Assumed knowledge:** English (4,SA).

Program outline: This course emphasises practical experience through projects and design studios, and encourages creativity within a vigorous design culture. You develop adaptable and resilient capabilities to design, think critically, effectively communicate and collaborate to realise your ideas. Industrial design graduates create and produce commercial and industrial products, services and systems to improve people's lives. Your studies include learning the creative design process, model-making techniques, visual communication, product design manufacturing, design management, computer-aided industrial design (CAID), human factors and ergonomics, and design research, coupled with innovation, aesthetics, entrepreneurship and business, cultural and social values, and design leadership.

Career opportunities: Industrial designer.

Double degrees: Refer to entries for: B Business/B Design (Industrial Design); B Design (Industrial Design)/B Engineering (Hons); B Design (Industrial Design)/B Laws (Hons).

Bachelor of Design (Industrial Design)/Bachelor of Engineering (Honours)

QTAC Code and Location	Duration	Lowest OP/rank offered semester 1 2019		Start Month	Offer Round
		Unadjusted	Adjusted		
419032 Gardens Point	5F	10/79	9/82	Feb 2020 Jul 2020	15 Jan 2020 4 Jun 2020

Prerequisites: Completion of Year 12 or attained age 17 years. **Assumed knowledge:** English (4,SA); Maths B (4,SA).

Program outline: The design course emphasises practical experience through projects and design studios, and encourages creativity within a vigorous design culture. You develop adaptable and resilient capabilities to design, think critically, effectively communicate and collaborate to realise your ideas. The engineering degree teaches you to design and maintain cutting-edge products or infrastructure. You receive hands-on practical experience through laboratories and design projects. **Majors:** Refer to Bachelor of Engineering (Honours). **Other requirements:** To graduate, students must complete a minimum of 60 days of approved professional work in an engineering environment.

Career opportunities: Refer to Bachelor of Design (Industrial Design) and Bachelor of Engineering (Honours).

Bachelor of Design (Industrial Design)/Bachelor of Laws (Honours)

QTAC Code and Location	Duration	Lowest OP/rank offered semester 1 2019		Start Month	Offer Round
		Unadjusted	Adjusted		
409052 Gardens Point	5 1/2F	❖	❖	Feb 2020 Jul 2020	15 Jan 2020 4 Jun 2020

Prerequisites: Completion of Year 12 or attained age 17 years. **Assumed knowledge:** English (4,SA).

Program outline: This course emphasises practical experience through projects and design studios, and encourages creativity within a vigorous design culture. You develop adaptable and resilient capabilities to design, think critically, effectively communicate and collaborate to realise your ideas. The law component has a practical focus that further equips you for a range of careers. You develop advanced legal research and writing skills, critical analysis and skills in interviewing, advocacy and dispute resolution. **Note:** Students have the opportunity to undertake a minor that focuses on technology and the law. Some units are offered in summer for students wanting to accelerate their study.

Career opportunities: Use your skills as an in-house lawyer for industrial designers, corporate identity designers, new product developers, or as an intellectual property lawyer.

❖ *Refer to minimum selection thresholds in Course Search at qtac.edu.au.*

Bachelor of Design (Interior Architecture)

QTAC Code and Location	Duration	Lowest OP/rank offered semester 1 2019		Start Month	Offer Round
		Unadjusted	Adjusted		
412362 Gardens Point	3F	14/70	12/75	Feb 2020 Jul 2020	15 Jan 2020 4 Jun 2020

Prerequisites: Completion of Year 12 or attained age 17 years. **Assumed knowledge:** English (4,SA).

Program outline: This course emphasises practical experience through projects and design studios, and encourages creativity within a vigorous design culture. You develop adaptable and resilient capabilities to design, think critically, effectively communicate and collaborate to realise your ideas. Interior architecture graduates plan and execute the layout, finishes, lighting, fittings, and furnishings in domestic interior design, retail and entertainment industry design, hospitality industry design, commercial office, and corporate design. You are supported by contemporary

relevant teaching and a focus on new and emergent fields including small and large-scale design in real and virtual environments, physical and digital experimentation, body/space relations, and design for health and social inclusion.

Career opportunities: Interior architect.

Double degrees: Refer to entries for: B Business/B Design (Interior Architecture); B Design (Interior Architecture)/B Property Economics; B Design (Interior Architecture)/B Urban Development (Hons) (Construction Management).

Bachelor of Design (Interior Architecture)/Bachelor of Property Economics

QTAC Code and Location	Duration	Lowest OP/rank offered semester 1 2019		Start Month	Offer Round
		Unadjusted	Adjusted		
419062 Gardens Point	4F	11/77	11/77	Feb 2020 Jul 2020	15 Jan 2020 4 Jun 2020

Prerequisites: Completion of Year 12 or attained age 17 years. **Assumed knowledge:** English (4,SA); Maths A, B or C (4,SA).

Program outline: The design course emphasises practical experience through projects and design studios, and encourages creativity within a vigorous design culture. You develop adaptable and resilient capabilities to design, think critically, effectively communicate and collaborate to realise your ideas. Property economics includes the theory and practical understanding of the role that property plays in the Australian and international economy. You learn to provide advice on the use, value, management and marketing of property. **Other requirements:** Property economics students must complete 30 days of approved professional work.

Career opportunities: Refer to Bachelor of Design (Interior Architecture) and Bachelor of Property Economics.

Bachelor of Design (Interior Architecture)/Bachelor of Urban Development (Honours) (Construction Management)

QTAC Code and Location	Duration	Lowest OP/rank offered semester 1 2019		Start Month	Offer Round
		Unadjusted	Adjusted		
419312 Gardens Point	5F	✦	✦	Feb 2020 Jul 2020	15 Jan 2020 4 Jun 2020

Prerequisites: Completion of Year 12 or attained age 17 years. **Assumed knowledge:** English (4,SA) and Maths A, B or C (4,SA).

Program outline: The design course emphasises practical experience through projects and design studios, and encourages creativity within a vigorous design culture. You develop adaptable and resilient capabilities to design, think critically, effectively communicate and collaborate to realise your ideas. The urban development course incorporates studies in project planning, the development process, land use, and economic and legal aspects. **Other requirements:** Construction management students must complete 30 days of approved professional work.

Career opportunities: Refer to Bachelor of Design (Interior Architecture) and Bachelor of Urban Development (Honours) (Construction Management).

✦ *Less than five OP-based offers made. Refer to minimum selection thresholds in Course Search at qtac.edu.au.*

Bachelor of Design (International)

QTAC Code and Location	Duration	Lowest OP/rank offered semester 1 2019		Start Month	Offer Round
		Unadjusted	Adjusted		
401392 Gardens Point & Kelvin Grove	4F	8/84	6/89	Feb 2020 Jul 2020	15 Jan 2020 4 Jun 2020

Prerequisites: Completion of Year 12 or attained age 17 years. **Assumed knowledge:** English (4,SA).

Program outline: This course emphasises practical experience through projects and design studios, and encourages creativity within a vigorous design culture. You develop adaptable and resilient capabilities to design, think critically, effectively communicate and collaborate to realise your ideas. The four-year **Bachelor of Design (International)** combines the Bachelor of Design with an additional year of study at a partner university around the world, which increases your intercultural skills and global career prospects. **Majors: Architecture** engages with the design, theory and practice of making spaces and environments for human activity. You learn to create environments with positive impacts on human health, environmental quality, social relationships and urban systems. On completion with GPA 4.50 (or better), you can progress to a two year Master of Architecture and gain the required practical experience to become an architect. **Industrial design** graduates create and produce commercial and industrial products, services and systems to improve people's lives. Your studies include learning the creative design process, model-making techniques, visual communication, product design manufacturing, design management, computer-aided industrial design (CAID), human factors and ergonomics, and design research, coupled with innovation, aesthetics, entrepreneurship and business, cultural and social values, and design leadership. **Interior architecture** graduates plan and execute the layout, finishes, lighting, fittings, and furnishings in domestic interior design, retail and entertainment industry design, hospitality industry design, commercial office, and corporate design. You are supported by contemporary relevant teaching and a focus on new and emergent fields including small and large-scale design in real and virtual environments, physical and digital experimentation, body/space relations, and design for health and social inclusion. **Landscape architecture** graduates combine art and science to create long-lasting, meaningful and enjoyable outdoor places. You learn to combine landscape systems with urban design and environmental science to create outdoor spaces with positive cultural and environmental impact. **Interaction design** focuses on cutting-edge design skills, knowledge and capabilities to prepare you to optimise user experiences - removing complexity, making interactions more intuitive and creating responsive media. You undertake a series of interaction design studios focusing on industry-leading practices in human-centred design, design thinking, experience design, service innovation and augmented reality. **Visual communication** prepares you to work across traditional and new interactive media forms to craft images that break through the communication clutter, simplify the complex, and change public opinion and understanding. You develop both practical and theoretical skills in multiple visual communication design specialisations including graphic design, typography, image making, information design, experience design, motion design, branding and interaction design. **Other requirements:** Students must maintain a GPA of at least 4.5 to be eligible to go on the exchange program.

Career opportunities: Depending on major: architect (with further study), industrial designer, interior architect, landscape architect, user experience (UX) designer, product development manager, interactive media designer, visual designer.

Bachelor of Design (Landscape Architecture)

QTAC Code and Location	Duration	Lowest OP/rank offered semester 1 2019		Start Month	Offer Round
		Unadjusted	Adjusted		
412342 Gardens Point	3F	14/70	13/72	Feb 2020 Jul 2020	15 Jan 2020 4 Jun 2020

Prerequisites: Completion of Year 12 or attained age 17 years. **Assumed knowledge:** English (4,SA).

Program outline: This course emphasises practical experience through projects and design studios, and encourages creativity within a vigorous design culture. You develop adaptable and resilient capabilities to design, think critically, effectively communicate and collaborate to realise your ideas. Landscape architecture graduates combine art and science to create long-lasting, meaningful and enjoyable outdoor places. You learn to combine landscape systems with urban design and environmental science to create outdoor spaces with positive cultural and environmental impact.

Career opportunities: Landscape architect.

Double degrees: Refer to entries for: B Business/B Design (Landscape Architecture); B Design (Landscape Architecture)/B Engineering (Hons); B Design (Landscape Architecture)/B Science; B Design (Landscape Architecture)/B Urban Development (Hons) (Urban and Regional Planning)

Bachelor of Design (Landscape Architecture)/Bachelor of Engineering (Honours)

QTAC Code and Location	Duration	Lowest OP/rank offered semester 1 2019		Start Month	Offer Round
		Unadjusted	Adjusted		
419102 Gardens Point	5F	✦	✦	Feb 2020 Jul 2020	15 Jan 2020 4 Jun 2020

Prerequisites: Completion of Year 12 or attained age 17 years. **Assumed knowledge:** English (4,SA); Maths B (4,SA).

Program outline: The design course emphasises practical experience through projects and design studios, and encourages creativity within a vigorous design culture. You develop adaptable and resilient capabilities to design, think critically, effectively communicate and collaborate to realise your ideas. The engineering degree teaches you to design and maintain cutting-edge products or infrastructure. You receive hands-on practical experience through laboratories and design projects. **Majors:** Refer to Bachelor of Engineering (Honours). **Other requirements:** To graduate, students must complete a minimum of 60 days of approved professional work in an engineering environment.

Career opportunities: Refer to Bachelor of Design (Landscape Architecture) and Bachelor of Engineering (Honours).

✦ *Less than five OP-based offers made. Refer to minimum selection thresholds in Course Search at qtac.edu.au.*

Bachelor of Design (Landscape Architecture)/Bachelor of Science

QTAC Code and Location	Duration	Lowest OP/rank offered semester 1 2019		Start Month	Offer Round
		Unadjusted	Adjusted		
419072 Gardens Point	4F	✦	✦	Feb 2020 Jul 2020	15 Jan 2020 4 Jun 2020

Prerequisites: Completion of Year 12 or attained age 17 years. **Assumed knowledge:** English (4,SA); Maths B (4,SA).

Program outline: This course emphasises practical experience through projects and design studios, and encourages creativity within a vigorous design culture. You develop adaptable and resilient capabilities to design, think critically, effectively communicate and collaborate to realise your ideas. The science program offers a broad range of science options and the flexibility to tailor a science degree to suit your individual interests and career aspirations. **Majors:** Refer to Bachelor of Science.

Career opportunities: Refer to Bachelor of Design (Landscape Architecture) and Bachelor of Science.

✦ *Less than five OP-based offers made. Refer to minimum selection thresholds in Course Search at qtac.edu.au.*

Bachelor of Design (Landscape Architecture)/Bachelor of Urban Development (Honours) (Urban and Regional Planning)

QTAC Code and Location	Duration	Lowest OP/rank offered semester 1 2019		Start Month	Offer Round
		Unadjusted	Adjusted		
419782 Gardens Point	5F	11/77	10/79	Feb 2020 Jul 2020	15 Jan 2020 4 Jun 2020

Prerequisites: Completion of Year 12 or attained age 17 years. **Assumed knowledge:** English (4,SA).

Program outline: The design course emphasises practical experience through projects and design studios, and encourages creativity within a vigorous design culture. You develop adaptable and resilient capabilities to design, think critically, effectively communicate and collaborate to realise your ideas. The urban development course incorporates studies in project planning, the development process, land use, and economic and legal aspects. **Other requirements:** Urban and regional planning students must complete 30 days of approved professional work.

Career opportunities: Refer to Bachelor of Design (Landscape Architecture) and Bachelor of Urban Development (Honours) (Urban and Regional Planning).

Bachelor of Urban Development (Honours) (Construction Management)

QTAC Code and Location	Duration	Lowest OP/rank offered semester 1 2019		Start Month	Offer Round
		Unadjusted	Adjusted		
412312 Gardens Point	4F	14/70	12/75	Feb 2020 Jul 2020	15 Jan 2020 4 Jun 2020

Prerequisites: Completion of Year 12 or attained age 17 years. **Assumed knowledge:** English (4,SA); Maths A, B or C (4,SA).

Program outline: This course prepares students for a range of professions in the urban development sector, incorporating studies in project planning, the development process, land use, and economic and legal aspects. Depending on major, students can choose to take specialist study in one area or broaden their degree with knowledge and skills from other study areas. Construction management prepares students for work in the construction management field and provides a detailed understanding of construction processes, technological skills and the capacity to manage people, materials, equipment, and plant. Students can specialise in quantity surveying and cost engineering that prepares them to become professionals in the construction, resources and associated industries on the financial and legal aspects of operations in construction and the built environment. **Other requirements:** To graduate, construction management students must complete approved professional work as part of the Faculty's Work Integrated Learning unit.

Career opportunities: Construction or project manager, contract administrator, quantity surveyor, cost engineer, estimator, urban and regional planner, urban design, employment with government departments.

Double degrees: Refer to entries for: B Design (Architecture)/ B Urban Development (Hons) (Construction Management); B Design (Interior Architecture)/B Urban Development (Hons) (Construction Management).

Bachelor of Urban Development (Honours) (Urban and Regional Planning)

QTAC Code and Location	Duration	Lowest OP/rank offered semester 1 2019		Start Month	Offer Round
		Unadjusted	Adjusted		
412352 Gardens Point	4F	14/70	12/75	Feb 2020 Jul 2020	15 Jan 2020 4 Jun 2020

Prerequisites: Completion of Year 12 or attained age 17 years. **Assumed knowledge:** English (4,SA).

Program outline: This course prepares students for a range of professions in the urban development sector, incorporating studies in project planning, the development process, land use, and economic and legal aspects. Depending on major, students can choose to take specialist study in one area or broaden their degree with knowledge and skills from other study areas. Urban and regional planning graduates develop plans and policies for the use of land and resources, and aim to fulfil the social, cultural, economic, and environmental needs of the community. **Other requirements:** To graduate, urban and regional planning students must complete approved professional work as part of the Faculty's Work Integrated Learning unit.

Career opportunities: Construction or project manager, contract administrator, quantity surveyor, cost engineer, estimator, urban and regional planner, urban design, employment with government departments.

Double degrees: Refer to entry for: B Design (Landscape Architecture)/ B Urban Development (Hons) (Urban and Regional Planning).

TAFE QUEENSLAND

Advanced Diploma of Building and Construction (Management)

QTAC Code and Location	Duration	Lowest OP/Rank offered semester 1 2019		Start Month	Offer Round
		Unadjusted	Adjusted		
597007 Eagle Farm	2–3OL	✰	✰	Jan 2020	15 Jan 2020

Prerequisites: Completion of Year 12 or attained Year 12 leaving age.

Course outline: This course meets the technical requirements for the Builder Project Management Services licence. In this course, students gain advanced knowledge of building projects that allows graduates to provide advisory, administrative and management services for the construction of large, high-rise and complex buildings. Students learn to apply structural principles, assess faults, apply building codes and standards, and manage compliance with legal obligations. Learners may also gain the skills required to administer project contracts and certify timing, quality and cost matters. **Note:** VET Student Loans are available to eligible applicants; refer to tafeqld.edu.au/vet-student-loans for information.

Career opportunities: Construction project manager, site supervisor, estimator.

✰ *All qualified applicants were offered a place.*

Diploma of Building and Construction (Building)

QTAC Code and Location	Duration	Lowest OP/rank offered semester 1 2019		Start Month	Offer Round
		Unadjusted	Adjusted		
597452 Eagle Farm	1CL or 2ML or 2OL	✰	✰	Jan 2020	15 Jan 2020

Prerequisites: Completion of Year 12 or attained Year 12 leaving age.

Course outline: This course teaches building and construction theory and practices related to low and medium-rise buildings. Students extend their knowledge to building surveying, job supervision and safety management. Students will also develop project management skills in contract administration, project planning and costing, and resource and financial management. Successful completion of this qualification meets the requirements for both a Builder – Medium Rise and Builder – Low Rise licence and equips graduates with the skills necessary to manage a construction business for residential, commercial or industrial buildings. **Note:** VET Student Loans are available to eligible applicants; refer to tafeqld.edu.au/vet-student-loans for information.

Career opportunities: Builder, construction project manager, site supervisor, construction contract manager.

✰ *All qualified applicants were offered a place.*

Diploma of Building and Construction (Management)

QTAC Code and Location	Duration	Lowest OP/rank offered semester 1 2019		Start Month	Offer Round
		Unadjusted	Adjusted		
597446 Eagle Farm	2–4ML	✰	✰	Jan 2020	15 Jan 2020

Prerequisites: Completion of Year 12 or attained Year 12 leaving age.

Course outline: In this course, students gain the skills and confidence to manage advanced construction planning, operational, evaluation, and problem-solving challenges and learn how to manage budgets, human resources, OHS, and team effectiveness. Students apply building codes, structural principles and quality standards to medium rise construction projects. **Note:** VET Student Loans are available to eligible applicants; refer to tafeqld.edu.au/vet-student-loans for information.

Career opportunities: Construction manager, estimator, project manager (building and construction), sales manager (building and construction), site manager.

Combined diplomas/degrees: The Diploma of Building and Construction (Management) can be combined with other programs as listed below to attain the awards of Diploma of Building and Construction (Management) from TAFE Queensland and the relevant degree from the university. Students undertake initial study at TAFE Queensland and complete the degree at the relevant university. Duration, location, mode of study, semester intakes, electives and specialisations may vary. All mandatory university admission and English language requirements must be met before university enrolment is finalised. For more information, contact the relevant university. **Note:** TAFE Queensland students making a transition to the degree may need to wait six months to start with the semester one university intake.

To apply for a combined diploma/degree, applicants must select the Diploma of Building and Construction (Management) for the relevant TAFE Queensland location on their application and then nominate their preferred degree/university (one only). Applicants can list the stand alone associate degree or the combined program but not both. Listing more than one is not needed because they have the same eligibility and OP/rank requirements.

D Building and Construction (Management)/B Urban Development (Honours) (Construction Management):

597446 Eagle Farm/Queensland University of Technology (2–4ML & 3F)

✰ *All qualified applicants were offered a place.*

Diploma of Building Design

QTAC Code and Location	Duration	Lowest OP/rank offered semester 1 2019		Start Month	Offer Round
		Unadjusted	Adjusted		
526306 Coomera	1 1/2CL	✰	✰	Jan 2020 Jul 2020	15 Jan 2020 4 Jun 2020
597302 Eagle Farm	2–4ML	✰	✰	Jan 2020	15 Jan 2020

Prerequisites: Completion of Year 12 or attained Year 12 leaving age. **Assumed knowledge:** Sound literacy and numeracy skills.

Course outline: In this course, students learn specialist skills in building design for residential and small-scale commercial projects. Students learn to understand client needs to develop building design concepts and create sustainable design solutions. Utilising a suite of software programs for computer-aided drafting (CAD) and presentation, students produce and present drawings and models. Learners develop the theoretical and practical skills to produce high quality work that complies with occupational health and safety and building code requirements. **Note:** Applicants offered a place in this course who are not eligible for a subsidised enrolment will pay full fee. VET Student Loans are available to eligible applicants; refer to tafeqld.edu.au/vet-student-loans for information.

Career opportunities: Building designer, draftsperson.

Combined diplomas/degrees: The Diploma of Building Design can be combined with other programs as listed below to attain the awards of Diploma of Building Design from TAFE Queensland and the relevant degree from the university. Students undertake initial study at TAFE Queensland and complete the degree at the relevant university. Duration, location, mode of study, semester intakes, electives and specialisations may vary. All mandatory university admission and English language requirements must be met before university enrolment is finalised. For more information, contact the relevant university. **Note:** TAFE Queensland students making a transition to the degree may need to wait six months to start with the semester 1 university intake.

TAFE Queensland *(continued)*

To apply for a combined diploma/degree, applicants must select the Diploma of Building Design for the relevant TAFE Queensland location on their application and then nominate their preferred degree/university (one only). Applicants can list the stand alone diploma or the combined program but not both. Listing more than one is not needed because they have the same eligibility and OP/rank requirements.

D Building Design/B Architectural Design:

526306 Coomera/Griffith University (1.5CL & 2F)

597302 Eagle Farm/Griffith University (2–4ML & 2F)

✰ *All qualified applicants were offered a place.*

Diploma of Building Design/Diploma of Interior Design

QTAC Code and Location	Duration	Lowest OP/rank offered semester 1 2019		Start Month	Offer Round
		Unadjusted	Adjusted		
517302 Nambour	2CL	❖	❖	Jan 2020	15 Jan 2020
555306 South Bank	2CL	✰	✰	Jan 2020 Jul 2020	15 Jan 2020 4 Jun 2020

Prerequisites: Completion of Year 12 or attained Year 12 leaving age.

Course outline: Working on simulated projects, students will learn to produce and present refined design ideas and plans to clients and industry. Utilising a suite of software programs for computer-aided design (CAD) students will develop building design concepts by producing drawings and models. Students will also learn how to work with a client to develop and negotiate a design brief, determine lighting requirements, create colour schemes, and formulate creative design solutions for interior residential spaces. **Note:** VET Student Loans are available to eligible applicants; refer to tafeqld.edu.au/vet-student-loans for information.

Career opportunities: Interior decorator, building designer, interior designer.

Combined diplomas/degrees: The Diploma of Building Design/Diploma of Interior Design can be combined with other programs as listed below to attain the awards of Diploma of Building Design/Diploma of Interior Design from TAFE Queensland and the relevant degree from the university. Students undertake initial study at TAFE Queensland and complete the degree at the relevant university. Duration, location, mode of study, semester intakes, electives and specialisations may vary. All mandatory university admission and English language requirements must be met before university enrolment is finalised. For more information, contact the relevant university. **Note:** TAFE Queensland students making a transition to the degree may need to wait six months to start with the semester one university intake.

To apply for a combined diploma/degree, applicants must select the Diploma of Building Design/Diploma of Interior Design for the relevant TAFE Queensland location on their application and then nominate their preferred degree/university (one only). Applicants can list the stand-alone diploma or the combined program but not both. Listing more than one is not needed because they have the same eligibility and OP/rank requirements.

D Building Design/Diploma of Interior Design/B Design:

517302 Nambour/Griffith University (2CL & 2F)

555306 South Bank/Griffith University (2CL & 2F)

✰ *All qualified applicants were offered a place.*
❖ *Refer to minimum selection thresholds in Course Search at qtac.edu.au.*

Diploma of Interior Design

QTAC Code and Location	Duration	Lowest OP/rank offered semester 1 2019		Start Month	Offer Round
		Unadjusted	Adjusted		
526066 Coomera	$1^{1/2}$CL	✰	✰	Jan 2020 Jul 2020	15 Jan 2020 4 Jun 2020
555066 South Bank	1CL	✰	✰	Jan 2020 Jul 2020	15 Jan 2020 4 Jun 2020

Prerequisites: Completion of Year 12 or attained Year 12 leaving age.

Course outline: Explore and creatively apply the design process to the development of 2D and 3D forms and use computer-aided design (CAD) applications to produce digital models for interior design projects. Students will learn how to work with a client to develop and negotiate a design brief, determine lighting requirements, create colour schemes, and formulate creative design solutions for interior residential spaces. **Note:** Applicants offered a place in this course who are not eligible for a subsidised enrolment will pay full fee. VET Student Loans are available to eligible applicants; refer to tafeqld.edu.au/vet-student-loans for information.

Career opportunities: Interior decorator, interior designer, interior stylist.

Combined diplomas/degrees: The Diploma of Interior Design can be combined with other programs as listed below to attain the awards of Diploma of Interior Design from TAFE Queensland and the relevant degree from the university. Students undertake initial study at TAFE Queensland and complete the degree at the relevant university. Duration, location, mode of study, semester intakes, electives and specialisations may vary. All mandatory university admission and English language requirements must be met before university enrolment is finalised. For more information, contact the relevant university. **Note:** TAFE Queensland students making a transition to the degree may need to wait six months to start with the semester one university intake.

To apply for a combined diploma/degree, applicants must select the Diploma of Interior Design for the relevant TAFE Queensland location on their application and then nominate their preferred degree/university (one only). Applicants can list the stand alone associate degree or the combined program but not both. Listing more than one is not needed because they have the same eligibility and OP/rank requirements.

D Interior Design/B Design:

526066 Coomera/Griffith University (1.5CL & 2F)

555066 South Bank/Griffith University (1CL & 2F)

✰ *All qualified applicants were offered a place.*

THE UNIVERSITY OF QUEENSLAND

Bachelor of Architectural Design

QTAC Code and Location	Duration	Lowest OP/rank offered semester 1 2019		Start Month	Offer Round
		Unadjusted	Adjusted		
711202 St Lucia	3F	7/87	7/87	Feb 2020	15 Jan 2020

Prerequisites: English (4,SA).

Program outline: This program is the first step to becoming a professional, registered architect in Australia. You'll learn how to design in response to climate and context from lecturers who have strong, local industry links and international perspectives, and have opportunities to develop special areas of interest. Study design principles, sustainability, emerging technologies, the history of buildings and culture, and more. When you graduate, you can progress to the professional Master of Architecture. **Other requirements:** To progress to the Master of Architecture you must achieve a minimum GPA of 4.0 in the Bachelor of Architectural Design. If you achieve a GPA between 4.0 and 4.5 you must undertake six months (or equivalent) of professional experience as approved by the Faculty of Engineering, Architecture and Information Technology before progressing to the Master of Architecture.

Career opportunities: Architect and allied professional in private offices, government departments, statutory bodies, local authorities, commercial development companies, research organisations.

Bachelor of Regional and Town Planning

QTAC Code and Location	Duration	Lowest OP/rank offered semester 1 2019		Start Month	Offer Round
		Unadjusted	Adjusted		
702002 St Lucia	4F or 8P	12/75	10/79	Feb 2020 Jul 2020	15 Jan 2020 4 Jun 2020

Prerequisites: English (4,SA).

Program outline: The Bachelor of Regional and Town Planning prepares you to plan cities and communities in their entirety, from land use, transport, infrastructure and urban design, through to real estate markets, investment, sustainability, regulatory frameworks and community consultation. You'll undertake a planning project each year, where you'll work with industry, government and community partners on real-life developments in South East Queensland. Internationalise your learning by enrolling in courses that will take you on field studies to Indonesia and Hong Kong.

Career opportunities: Graduates are employed in areas such as urban design, statutory planning, strategic planning, regional development, environmental management and monitoring, technology for planning, spatial planning, commercial and industrial development, engineering and architectural firms, heritage and conservation, land-use planning, planning law and practice, resource management, social planning, tourism, and transport and infrastructure planning.

UNIVERSITY OF NEW ENGLAND

Bachelor of Urban and Regional Planning

QTAC Code and Location	Duration	Lowest OP/rank offered semester 1 2019		Start Month	Offer Round
		Unadjusted	Adjusted		
616471 Armidale	4F or 8P	12/73	14/69	Mar 2020 Jul 2020	15 Jan 2020 4 Jun 2020

Prerequisites: Completion of Year 12 or attained age 17 years. **Assumed knowledge:** English.

Course outline: This degree leads to a professional career in planning. Planning is about working towards a more sustainable world, and planners need to be familiar with a range of issues. The degree provides a broad general education. Work experience is an important part of the program. For external study, contact the UNE Future Students Team. **Other requirements:** Students must complete 12 weeks of approved practical work experience in urban and regional planning.

Career opportunities: Private consulting firms, government departments involved with urban affairs, environmental management, transport, heritage conservation.

UNIVERSITY OF SOUTHERN QUEENSLAND

Bachelor of Construction (Honours)

QTAC Code and Location	Duration	Lowest OP/rank offered semester 1 2019		Start Month	Offer Round
		Unadjusted	Adjusted		
927412 Springfield	4F or 8P	✦	✦	Feb 2020 Jul 2020	15 Jan 2020 4 Jun 2020
907415 External	4X or 8X	✦	✦	Feb 2020 Jul 2020	15 Jan 2020 4 Jun 2020

Prerequisites: English (4,SA); Maths A, B or C (4,SA).

Program outline: Students gain expertise in construction and civil engineering that they can apply to construction problems. Students develop skills in problem-solving analysis, engineering design and construction management as well as specialised skills in built environment, quantity surveying and building services design. Knowledge of the planning, monitoring, technical, logistical, financial and legal aspects of construction projects prepares students for roles in construction or construction management. **Note:** External students must attend at least one, week-long, residential school during most years of the program. **Majors:** Construction management with minor study in either building or civil. **Other requirements:** Students must complete 60 days' work experience in an architectural, engineering or construction organisation.

Career opportunities: Building or construction manager, site manager, facilities manager, quantity surveyor, property developer.

✦ *Less than five OP-based offers made. Refer to minimum selection thresholds in Course Search at qtac.edu.au.*

Bachelor of Urban and Regional Planning (Honours)

QTAC Code and Location	Duration	Lowest OP/rank offered semester 1 2019		Start Month	Offer Round
		Unadjusted	Adjusted		
907241 Toowoomba	4F or 8P	❖	❖	Feb 2020 Jul 2020	15 Jan 2020 4 Jun 2020
907245 External	4X or 8X	❖	❖	Feb 2020 Jul 2020	15 Jan 2020 4 Jun 2020

Prerequisites: English (4,SA); Maths A, B or C (4,SA).

Program outline: USQ's Bachelor of Urban and Regional Planning (Honours) equips you to be an urban and regional planner and designer of the future for cities, transport hubs and industrial infrastructure. You develop skills in using land and human resources sustainably, community consultation, planning legislation and processes, economics, transport planning, urban design, plan making and project management. In addition, you can choose a research project in your fourth year to investigate a specific urban and regional planning area, which also can provide a pathway for further study and research. **Note:** External students are required to undertake practical and professional activities relevant to their program through enrolment in a series of practice courses. External students should note that there are mandatory on-campus residential schools held at USQ Springfield for some courses in this program.

Career opportunities: Graduates have the skills to work as urban and regional planners specialising in commercial and retail developments, urban renewal projects, transport planning, regional and residential planning or environmental protection.

❖ *Refer to minimum selection thresholds in Course Search at qtac.edu.au.*

Associate Degree of Construction

QTAC Code and Location	Duration	Lowest OP/rank offered semester 1 2019		Start Month	Offer Round
		Unadjusted	Adjusted		
927072 Springfield	2F or 4P	✦	✦	Feb 2020 Jul 2020	15 Jan 2020 4 Jun 2020
907075 External	2X or 4X	✦	✦	Feb 2020 Jul 2020	15 Jan 2020 4 Jun 2020

Prerequisites: English (4,SA); Maths A, B or C (4,SA).

Program outline: Students develop expertise in construction, gaining practical skills to supervise a range of construction processes. Through the program students develop skills in problem-solving analysis, engineering design and construction management as well as specialised skills in built environment, quantity surveying and building services design. Knowledge of the planning, monitoring, technical, logistical, financial and legal aspects associated with building and construction projects prepares students for the professional role of their choice in building and construction. **Note:** Students are required to undertake practical and professional activities relevant to their program through enrolment in a series of Practice courses in the program. External students must attend at least one, week-long, residential school during most years of the program. **Majors:** Construction management with minor studies available in either building or civil.

Career opportunities: Building or construction manager, site manager, facilities manager, building services design, quantity surveying, property development, general management.

✦ *Less than five OP-based offers made. Refer to minimum selection thresholds in Course Search at qtac.edu.au.*

UNIVERSITY OF THE SUNSHINE COAST

Bachelor of Urban Design and Town Planning (Honours)

QTAC Code and Location	Duration	Lowest OP/rank offered semester 1 2019		Start Month	Offer Round
		Unadjusted	Adjusted		
011091 Sunshine Coast	4F or 8P	17/65	16/66	Feb 2020 Jul 2020	15 Jan 2020 4 Jun 2020

Prerequisites: Completion of Year 12 or attained age 17 years.

Program outline: A career in urban design and town planning enables you to plan and design good places for people to live, work and play. Learn how to manage urban growth and plan for sustainable development, infrastructure and services. This program is shaped by industry by lecturers who are well-known among planning professionals and give you an edge to planning careers. This degree is accredited by the Planning Institute of Australia. **Other requirements:** The Inherent Academic Requirements of a program are those fundamental skills, capabilities and knowledge that students must be able to demonstrate in order to achieve the essential learning outcomes of the program, while maintaining the academic integrity of that program. For information, visit Inherent Academic Requirements on the USC website.

Career opportunities: Town planning and policy, planning consultancy, community development, development assessment, land/infrastructure development.

BUSINESS AND TOURISM

AUSTRALIAN CATHOLIC UNIVERSITY

Bachelor of Accounting and Finance

QTAC Code and Location	Duration	Lowest OP/rank offered semester 1 2019		Start Month	Offer Round
		Unadjusted	Adjusted		
116501 Brisbane	3F or 6P	19/63	15/69	Feb 2020 Jul 2020★	15 Jan 2020 4 Jun 2020

Prerequisites: English (4,SA).

Course outline: Focusing on accounting, finance and legal requirements, the course provides a strong foundation in understanding the financial and management requirements of modern businesses. Graduates have the knowledge and skills to undertake accounting or finance careers, with sound analytical and problem-solving skills. The course has a focus on ethical business practices. **Other requirements:** Students must complete a structured community engagement experience as a volunteer in a not-for-profit organisation.

Career opportunities: Banking, insurance, corporate finance, financial services, manufacturing, accounting practices, small and medium enterprises, government departments, financial planners, mortgage professionals.

★ *Subject to final approval.*

Bachelor of Business Administration

QTAC Code and Location	Duration	Lowest OP/rank offered semester 1 2019		Start Month	Offer Round
		Unadjusted	Adjusted		
116481 Brisbane	3F or 6P	19/63	17/65	Feb 2020 Jul 2020★	15 Jan 2020 4 Jun 2020

Prerequisites: English (4,SA).

Course outline: This course prepares graduates for careers in business management without specialisation in a particular field of business. With a broad understanding of the fundamentals of business, many career options are available and students can select subjects from any area of business offered. In addition, students can select subjects from across other faculties when studying an open elective, providing even more choice. **Other requirements:** Students must complete a structured community engagement experience as a volunteer in a not-for-profit organisation.

Career opportunities: Accounting, banking, human resource management, manufacturing, industrial relations, management, advertising, recruitment and staff development, retailing, wholesaling.

Double degrees: Refer to entries for: B Biomedical Science/B Business Administration; B Business Administration/B Global Studies; B Commerce/B Business Administration; B Exercise Science/B Business Administration; B Nursing/B Business Administration.

★ *Subject to final approval.*

Bachelor of Business Administration/Bachelor of Global Studies

QTAC Code and Location	Duration	Lowest OP/rank offered semester 1 2019		Start Month	Offer Round
		Unadjusted	Adjusted		
116521 Brisbane	4F or 8P	✦	✦	Feb 2020 Jul 2020★	15 Jan 2020 4 Jun 2020

Prerequisites: English (4,SA).

Course outline: This course provides students with an informed international perspective valued in the global workplace. Students study the social, political, cultural, environmental and economic changes shaping the world and combine this knowledge with a period of study at one of 60 international partner institutions. Students also study business administration, designed to provide knowledge in many areas of business management, including accounting, business law, finance, marketing, human resource management,international business, management, and ethical communication. **Other requirements:** Students must complete a structured community engagement experience as a volunteer in a not-for-profit organisation plus one semester of overseas study/internship in third year.

Career opportunities: Accounting, administration, banking, business analysis/development, business management, communications, computing, financial management, human resource management, international business, international marketing, management consultancy, marketing, recruitment and staff development, sales, international business, social enterprise.

✦ *Less than five OP-based offers made. Refer to minimum selection thresholds in Course Search at qtac.edu.au.*
★ *Subject to final approval.*

Bachelor of Commerce

QTAC Code and Location	Duration	Lowest OP/rank offered semester 1 2019		Start Month	Offer Round
		Unadjusted	Adjusted		
116411 Brisbane	3F or 6P	19/63	17/65	Feb 2020 Jul 2020★	15 Jan 2020 4 Jun 2020

Prerequisites: English (4,SA).

Course outline: This course provides essential management skills as well as comprehensive studies in specialised discipline areas. It provides a theoretical and practical basis for ethical decision-making and emphasises social responsibility issues as they apply to business. Students choose from one of the four majors, and can then select either a second major, or from a range of minors and elective units. **Majors:** Accounting; event management; finance; human resource management; informatics; management; marketing. **Other requirements:** Students must complete a structured community engagement experience as a volunteer in a not-for-profit organisation.

Career opportunities: Depending on major: accounting, business management, banking, human resource management, industrial relations, marketing, advertising, retailing.

Double degrees: Refer to entries for: B Arts/B Commerce; B Commerce/B Business Administration; B Commerce/B Global Studies.

★ *Subject to final approval.*

Bachelor of Commerce/Bachelor of Business Administration

QTAC Code and Location	Duration	Lowest OP/rank offered semester 1 2019		Start Month	Offer Round
		Unadjusted	Adjusted		
116491 Brisbane	4F or 8P	19/63	17/65	Feb 2020 Jul 2020★	15 Jan 2020 4 Jun 2020

Prerequisites: English (4,SA).

Course outline: This course provides students with discipline-specific learning in the broader context of business studies through developing intellectual ability, an understanding of self and others and professional business skills. The course teaches specialist knowledge in at least one business discipline, with opportunities for wider study beyond business-related fields. Students gain an understanding of organisational behaviour and an appreciation of the ethics and probity in commercial and interpersonal transactions. **Majors:** Accounting; event management; finance; human resource management; informatics; management; marketing. **Other requirements:** Students must complete a structured community engagement experience as a volunteer in a not-for-profit organisation.

Career opportunities: Accounting, human resource management, industrial relations, marketing, retailing, manufacturing, government enterprises.

★ *Subject to final approval.*

Bachelor of Commerce/Bachelor of Global Studies

QTAC Code and Location	Duration	Lowest OP/rank offered semester 1 2019		Start Month	Offer Round
		Unadjusted	Adjusted		
116401 Brisbane	4F or 8P	✦	✦	Feb 2020 Jul 2020★	15 Jan 2020 4 Jun 2020

Prerequisites: English (4,SA).

Course outline: This double degree is for students interested in the social, political, cultural, environmental and economic changes shaping our world. The course combines a liberal education with global studies that explore globalisation, world politics, justice and sustainability, and overseas study or work experience to develop an understanding of other cultures. Students gain international perspectives and acquire skills valued in the global workplace. **Majors:** Refer to Bachelor of Commerce. **Other requirements:** Students must complete a structured community engagement experience as a volunteer in a not-for-profit organisation plus one semester of overseas study/internship in third year.

Career opportunities: Accounting, commercial law, strategic planning, human resource management, industrial relations, marketing, research, advertising, retailing, international business, international organisations, international relations.

✦ *Less than five OP-based offers made. Refer to minimum selection thresholds in Course Search at qtac.edu.au.*
★ *Subject to final approval.*

CHRISTIAN HERITAGE COLLEGE

Bachelor of Business

QTAC Code and Location	Duration	Lowest OP/rank offered semester 1 2019		Start Month	Offer Round
		Unadjusted	Adjusted		
092201 Carindale	3F or 6P or 3X or 6X	✦	✦	Feb 2020 Jul 2020	15 Jan 2020 4 Jun 2020

Prerequisites: Completion of Year 12 or attained age 17 years. **Assumed knowledge:** English (4,SA).

Course outline: This course provides graduates with professional skills and knowledge of business through a balance of theory and practice. Students complete a major in a chosen field and learning is integrated with work experience through an internship or project undertaken in a real business environment in final year. Focusing on developing professionals who understand business in the context of a Christian worldview, the course concentrates on the needs of small business, churches, parachurch organisations and not-for-profit organisations. **Note:** Modes of study can be combined. Contact CHC for information. **Majors:** Accounting; business administration; management; marketing. **Other requirements:** An internship is integrated into the course and is required for completion.

Career opportunities: Depending on major: accountant, business manager, marketer, sales manager, senior administrator, entrepreneur.

Dual degrees: This course can be combined with other CHC degree courses. Contact CHC for information.

✦ *Less than five OP-based offers made. Refer to minimum selection thresholds in Course Search at qtac.edu.au.*

Diploma of Business

QTAC Code and Location	Duration	Lowest OP/rank offered semester 1 2019		Start Month	Offer Round
		Unadjusted	Adjusted		
092001 Carindale	1F or 2P or 1X or 2X	✦	✦	Feb 2020 Jul 2020	15 Jan 2020 4 Jun 2020

Prerequisites: Completion of Year 12 or attained age 17 years. **Assumed knowledge:** English (4,SA).

Course outline: This course provides an introduction to business. Studies include business communication, accounting, marketing, management, information systems and economics. The course integrates theory and practice in a range of business-related disciplines. Students can complete the diploma as a stand-alone qualification or use it to gain advanced standing into the Bachelor of Business. **Note:** Modes of study can be combined. Contact CHC for information.

Career opportunities: Office administration, clerical assistant, business owner.

✦ *Less than five OP-based offers made. Refer to minimum selection thresholds in Course Search at qtac.edu.au.*

CQUniversity AUSTRALIA

Bachelor of Accounting

QTAC Code and Location	Duration	Lowest OP/rank offered semester 1 2019		Start Month	Offer Round
		Unadjusted	Adjusted		
880131 Brisbane	3F or 6P	✦	✦	Nov 2019 Mar 2020 Jul 2020 Nov 2020	29 Aug 2019 15 Jan 2020 4 Jun 2020 +
810131 Bundaberg	3F or 6P	✦	✦	Mar 2020 Jul 2020	15 Jan 2020 4 Jun 2020
820139 Cairns	3FL or 6FL	❖	❖	Mar 2020 Jul 2020	15 Jan 2020 4 Jun 2020
830131 Gladstone	3F or 6P	✦	✦	Mar 2020 Jul 2020	15 Jan 2020 4 Jun 2020
840131 Mackay	3F or 6P	14/70	13/72	Mar 2020 Jul 2020	15 Jan 2020 4 Jun 2020
850131 Rockhampton	3F or 6P	18/64	17/65	Mar 2020 Jul 2020	15 Jan 2020 4 Jun 2020
800139 Townsville	3FL or 6FL	✦	✦	Mar 2020 Jul 2020	15 Jan 2020 4 Jun 2020
850135 Online	3X or 6X	✦	✦	Nov 2019 Mar 2020 Jul 2020 Nov 2020	29 Aug 2019 15 Jan 2020 4 Jun 2020 +

Prerequisites: Completion of Year 12 or attained age 17 years.

Program outline: This course is recognised by professional accounting bodies throughout Australia and allows students to take advantage of the rapidly changing career opportunities that exist in the modern business environment. The course has a strong focus on problem-solving and the option to complete two work integrated learning units as electives, enabling students to gain practical experience and further enhance their employability. **Note:** Only first year of the course is available on campus at Bundaberg, Cairns, Gladstone, Mackay and Townsville; students complete the remainder of their studies via a mixture of workshops, on-campus study and online study. **Specialisations:** Digital media; financial planning; geography and environmental studies; history; human resource management; journalism; management; marketing; property; psychology; public relations. **Other requirements:** Depending on units selected, students undertake work integrated placement as part of this course. For full course requirements, visit handbook.cqu.edu.au.

Career opportunities: Private and public sector accounting, financial management positions, taxation management, financial planning and advice, corporate finance, management accounting.

Combined degrees: Refer to entries for: B Accounting/B Business; B Laws/B Accounting.

✦ *Less than five OP-based offers made. Refer to minimum selection thresholds in Course Search at qtac.edu.au.*
❖ *Refer to minimum selection thresholds in Course Search at qtac.edu.au.*
\+ *Regular offers will be made.*

Bachelor of Accounting/Bachelor of Business

QTAC Code and Location	Duration	Lowest OP/rank offered semester 1 2019		Start Month	Offer Round
		Unadjusted	Adjusted		
880165 Brisbane	4F or 8P	✦	✦	Nov 2019 Mar 2020 Jul 2020 Nov 2020	29 Aug 2019 15 Jan 2020 4 Jun 2020 +
810161 Bundaberg	4FL or 8FL	✦	✦	Mar 2020 Jul 2020	15 Jan 2020 4 Jun 2020
820161 Cairns	4FL or 8FL	✦	✦	Mar 2020 Jul 2020	15 Jan 2020 4 Jun 2020
830161 Gladstone	4FL or 8FL	✦	✦	Mar 2020 Jul 2020	15 Jan 2020 4 Jun 2020
840161 Mackay	4FL or 8FL	16/66	15/68	Mar 2020 Jul 2020	15 Jan 2020 4 Jun 2020
850161 Rockhampton	4F or 8P	✦	✦	Mar 2020 Jul 2020	15 Jan 2020 4 Jun 2020
800161 Townsville	4FL or 8FL	✦	✦	Mar 2020 Jul 2020	15 Jan 2020 4 Jun 2020
850165 Online	4X or 8X	✦	✦	Nov 2019 Mar 2020 Jul 2020 Nov 2020	29 Aug 2019 15 Jan 2020 4 Jun 2020 +

Prerequisites: Completion of Year 12 or attained age 17 years.

Program outline: This course increases students' employability by developing knowledge and skills in both accounting and business. Studies include audit methodology and planning, and equip students with tools and techniques that financial managers use to maximise shareholder wealth. Students gain exposure to accounting theory, accounting standards and business law relevant to the financial records of Australian companies. **Note:** Only first year of the course is available on campus at Bundaberg, Cairns, Gladstone, Mackay and Townsville; students complete the remainder of their studies via a mixture of workshops, on-campus study and online study. For the accounting component, advanced-level units at some locations may need to be completed by a mixture of on-campus and online study. Not all business majors are available at all locations. **Majors:** Financial planning; human resource management; marketing; property; social innovation.

Career opportunities: Human resource management, marketing, banking, taxation, professional accounting, auditing and assurance, forensic accounting, business management.

✦ *Less than five OP-based offers made. Refer to minimum selection thresholds in Course Search at qtac.edu.au.*
\+ *Regular offers will be made.*

Bachelor of Business

QTAC Code and Location	Duration	Lowest OP/rank offered semester 1 2019		Start Month	Offer Round
		Unadjusted	Adjusted		
883141 Brisbane	3F or 6P	✦	✦	Nov 2019 Mar 2020 Jul 2020 Nov 2020	29 Aug 2019 15 Jan 2020 4 Jun 2020 +
813141 Bundaberg	3FL or 6FL	✦	✦	Mar 2020 Jul 2020	15 Jan 2020 4 Jun 2020
823149 Cairns	3FL or 6FL	✦	✦	Mar 2020 Jul 2020	15 Jan 2020 4 Jun 2020
833141 Gladstone	3FL or 6FL	✦	✦	Mar 2020 Jul 2020	15 Jan 2020 4 Jun 2020
843141 Mackay	3FL or 6FL	18/64	17/65	Mar 2020 Jul 2020	15 Jan 2020 4 Jun 2020
853141 Rockhampton	3F or 6P	18/64	17/65	Mar 2020 Jul 2020	15 Jan 2020 4 Jun 2020
803149 Townsville	3FL or 6FL	✦	✦	Mar 2020 Jul 2020	15 Jan 2020 4 Jun 2020
853145 Online	3X or 6X	✦	✦	Nov 2019 Mar 2020 Jul 2020 Nov 2020	29 Aug 2019 15 Jan 2020 4 Jun 2020 +

Prerequisites: Completion of Year 12 or attained age 17 years.

Program outline: This course develops students' business skills and provides the opportunity to pursue an area of interest with a choice of major. The course provides a flexible degree pathway, offering a diverse range of units and the opportunity to develop skills relating to the modern business environment. Students have the opportunity to undertake work integrated learning, enabling them to gain practical experience through professional work placement to enhance their employability. **Note:** Not all majors are available at all locations. Students complete their studies via a combination of on-campus study and online study. Courses at Bundaberg, Cairns, Gladstone, Mackay and Townsville are delivered by a combination of on-campus study, workshops, residential schools and online study. **Majors:** Management. **Specialisations:** Accounting; financial planning; human resource management; marketing; property; social innovation. **Other requirements:** Depending on the units selected, students have the opportunity to undertake an approved full-time work placement of approximately 12 weeks' duration. The placement may require relocation of accommodation to suit the employment. For full course requirements, visit handbook.cqu.edu.au.

Career opportunities: Depending on unit selection and specialisation: positions as business professionals and administrators in public and private sector companies and organisations.

Combined degrees: Refer to entries for: B Accounting/B Business; B Arts/B Business; B Business/B Professional Communication.

✦ *Less than five OP-based offers made. Refer to minimum selection thresholds in Course Search at qtac.edu.au.*
\+ *Regular offers will be made.*

Bachelor of Business/Bachelor of Professional Communication

QTAC Code and Location	Duration	Lowest OP/rank offered semester 1 2019		Start Month	Offer Round
		Unadjusted	Adjusted		
850151 Rockhampton	4F or 8P	✦	✦	Mar 2020 Jul 2020	15 Jan 2020 4 Jun 2020
850155 Online	4X or 8X	✦	✦	Mar 2020 Jul 2020	15 Jan 2020 4 Jun 2020

Prerequisites: Completion of Year 12 or attained age 17 years.

Program outline: This course develops an understanding of key business principles and practices. The professional communication component is practically-oriented and focuses on workplace relevance for future public relations and journalism practitioners. The course covers a blend of public relations and journalism theory and practice and core communication practice skills, such as writing, speech, photography and introductory graphic design. **Note:** Not all specialisations are available on campus. Depending on units selected, students may complete some studies online. **Majors:** Accounting; financial planning; human resource management; marketing; property; social innovation. **Other requirements:** Students undertake a 120-hour work placement/external client project in their professional communication project/capstone unit, plus multiple assessment tasks with external clients in professional communication units. For full course requirements, visit handbook.cqu.edu.au.

Career opportunities: Business analysis, communications, community relations, human resources, journalism, marketing, public relations.

✦ *Less than five OP-based offers made. Refer to minimum selection thresholds in Course Search at qtac.edu.au.*

Bachelor of Hospitality Management

QTAC Code and Location	Duration	Lowest OP/rank offered semester 1 2019		Start Month	Offer Round
		Unadjusted	Adjusted		
880121 Brisbane	2F or 4P	✰	✰	Mar 2020 Jul 2020	15 Jan 2020 4 Jun 2020
850125 Online	2X or 4X	✰	✰	Mar 2020 Jul 2020	15 Jan 2020 4 Jun 2020

Prerequisites: Completion of Year 12 or attained age 17 years; completion of an Australian Qualifications Framework (AQF) recognised Diploma or Advanced Diploma in Hospitality.

Program outline: This course is designed for students who have an Australian Qualifications Framework (AQF) Diploma of Hospitality Management or equivalent. Students build on existing skills and knowledge, making them more versatile and attractive to employers. Students develop a broad range of skills in human resource management, management, marketing, tourism, resort and hotel management that are needed for a successful and diverse career in hospitality. **Other requirements:** Students must submit an application for credit transfer prior to enrolling in units. To gain an estimate of credit, visit our Credit Calculator at mycredit.cqu.edu.au. For full course requirements, visit handbook.cqu.edu.au.

Career opportunities: Management positions in the hospitality industry, including restaurants, hotels and resorts.

✰ *All qualified applicants were offered a place.*

Bachelor of Logistics

QTAC Code and Location	Duration	Lowest OP/rank offered semester 1 2019		Start Month	Offer Round
		Unadjusted	Adjusted		
859735 Online	4X	✰	✰	Mar 2020 Jul 2020	15 Jan 2020 4 Jun 2020

Prerequisites: Completion of Year 12 or attained age 17 years; completion of a Diploma of Logistics, Diploma of Material Logistics, Diploma of Deployment Logistics or Diploma of Supply Chain Management or equivalent with a Registered Training Organisation (RTO) in Australia. **Assumed knowledge:** English (4,SA); Maths A or B (4,SA).

Program outline: This course prepares students to confront the challenges of globalisation in operations, logistics management and supply chain professions. The course's well-grounded approach develops skills and knowledge so that students can deal with specialised logistics and supply chain matters. Students are well placed to deal with the management of operational problems in contemporary global and regional markets. This course is designed for students who have an Australian Qualification Framework (AQF) Diploma of Logistics or equivalent. Students build on existing skills and knowledge, making them more versatile to employers. **Other requirements:** Students must submit an application for credit transfer prior to enrolling in units. To gain an estimate of credit, visit our Credit Calculator at mycredit.cqu.edu.au. For full course requirements, visit handbook.cqu.edu.au.

Career opportunities: Procurement, logistics operations, facility design, supply networks, infrastructure projects.

✰ *All qualified applicants were offered a place.*

Bachelor of Professional Communication

QTAC Code and Location	Duration	Lowest OP/rank offered semester 1 2019		Start Month	Offer Round
		Unadjusted	Adjusted		
821159 Cairns	3FL or 6FL	✦	✦	Mar 2020 Jul 2020	15 Jan 2020 4 Jun 2020
851151 Rockhampton	3F or 6P	✦	✦	Mar 2020 Jul 2020	15 Jan 2020 4 Jun 2020
801159 Townsville	3FL or 6FL	✦	✦	Mar 2020 Jul 2020	15 Jan 2020 4 Jun 2020
851155 Online	3X or 6X	❖	❖	Mar 2020 Jul 2020	15 Jan 2020 4 Jun 2020

Prerequisites: English (4,HA); completion of Year 12 or attained age 17 years.

Program outline: This course is practically-oriented and focuses on workplace relevance for future public relations and journalism practitioners. Graduates are equipped with practical skills and a well-rounded understanding of communication, both of which are highly sought after by employers. The course provides a blend of public relations and journalism theory and practice. It also offers an inclusive portfolio of communication practices, such as writing, speech, photography and introductory graphic design, as well as specialist professional units in each area. **Note:** Courses at Cairns, Rockhampton and Townsville are delivered by a combination of on-campus study, online study and workshops. Please note that some units are only available online. **Majors:** Digital media production; human resource management; journalism; management; marketing; social enquiry. **Other requirements:** Depending on units selected, students can undertake a 120-hour work placement/external client project in their project/capstone unit. Students who enrol in this course require access to a computer with an internet connection. Hardware and software requirements vary for individual units. On-campus students may use the computer hardware, software and production equipment available at their local campus. For full course requirements, visit handbook.cqu.edu.au.

Career opportunities: Public relations, public affairs, corporate communications, event management, promotion and publicity, change management, corporate writing, media writing, journalism.

Combined degrees: Refer to entry for: B Business/B Professional Communication.

✦ *Less than five OP-based offers made. Refer to minimum selection thresholds in Course Search at qtac.edu.au.*

❖ *Refer to minimum selection thresholds in Course Search at qtac.edu.au.*

Bachelor of Property

QTAC Code and Location	Duration	Lowest OP/rank offered semester 1 2019		Start Month	Offer Round
		Unadjusted	Adjusted		
855135 Online	3X or 6X	✦	✦	Nov 2019 Mar 2020 Jul 2020 Nov 2020	29 Aug 2019 15 Jan 2020 4 Jun 2020 ✢

Prerequisites: Completion of Year 12 or attained age 17 years.

Program outline: This course develops a working knowledge and understanding of property law, contract law, business finance, property economics, property and asset management, construction and property investment and finance. Students explore the basics of business and graduate work ready and well prepared to work in a variety of organisations and roles. The course has been developed in consultation with industry professionals to ensure it meets the latest industry standards and expectations. **Specialisations:** Financial planning.

Career opportunities: Property valuation, property management, facility management, asset management, funds management, property economics consulting, real estate management and agency, investment management and property finance.

✦ *Less than five OP-based offers made. Refer to minimum selection thresholds in Course Search at qtac.edu.au.*
✢ *Regular offers will be made.*

Diploma of Business Studies

QTAC Code and Location	Duration	Lowest OP/rank offered semester 1 2019		Start Month	Offer Round
		Unadjusted	Adjusted		
893151 Brisbane	1F or 2P	❖	❖	Mar 2020 Jul 2020	15 Jan 2020 4 Jun 2020
813151 Bundaberg	1F or 2P	❖	❖	Mar 2020 Jul 2020	15 Jan 2020 4 Jun 2020
823159 Cairns	1F or 2P	❖	❖	Mar 2020 Jul 2020	15 Jan 2020 4 Jun 2020
833151 Gladstone	1F or 2P	❖	❖	Mar 2020 Jul 2020	15 Jan 2020 4 Jun 2020
843151 Mackay	1F or 2P	❖	❖	Mar 2020 Jul 2020	15 Jan 2020 4 Jun 2020
853151 Rockhampton	1F or 2P	❖	❖	Mar 2020 Jul 2020	15 Jan 2020 4 Jun 2020
803159 Townsville	1F or 2P	❖	❖	Mar 2020 Jul 2020	15 Jan 2020 4 Jun 2020
853155 Online	1X or 2X	❖	❖	Nov 2019 Mar 2020 Jul 2020 Nov 2020	29 Aug 2019 15 Jan 2020 4 Jun 2020 ✢

Prerequisites: Completion of Year 12 or attained age 17 years.

Program outline: This course develops students' business skills and prepares them for senior administrative roles. Students become more effective at work by learning diverse managerial-level business skills and building on their existing knowledge. Students learn how to effectively manage meetings, conferences, human resources, and their professional development needs. **Note:** Not all electives are available on campus at Bundaberg, Cairns, Gladstone, Mackay and Townsville and students must complete some units online.

Career opportunities: Business and management-related roles relevant to the student's choice of units studied.

❖ *Refer to minimum selection thresholds in Course Search at qtac.edu.au.*
✢ *Regular offers will be made.*

GRIFFITH COLLEGE

Associate Degree in Commerce and Business

QTAC Code and Location	Duration	Lowest OP/rank offered semester 1 2019		Start Month	Offer Round
		Unadjusted	Adjusted		
081101 Mt Gravatt	2F or 4P	✰	✰	Oct 2019 Feb 2020 Jun 2020	3 Oct 2019 15 Jan 2020 4 Jun 2020
081191 Gold Coast	2F or 4P	✰	✰	Oct 2019 Feb 2020 Jun 2020	3 Oct 2019 15 Jan 2020 4 Jun 2020

Prerequisites: Completion of Year 12 or attained age 17 years. **Assumed knowledge:** English (4,SA). **Additional entry information:** Applicants must nominate their preferred (one) specialisation on their QTAC application.

Program outline: The program provides the basis for careers in business and commerce, hotel management and international tourism. Subject to satisfactory achievement, graduates can articulate into the third year of Griffith University's Bachelor of Commerce with majors in accounting and finance, Bachelor of Business with majors in management or human resource management, or Bachelor of International Tourism and Hotel Management with majors in hospitality management or tourism management. **Specialisations:** *Mt Gravatt:* accounting; finance; human resource management; hospitality management; tourism management. *Gold Coast:* hospitality management; tourism management.

Career opportunities: Depending on specialisation: accounting, advertising, business management, taxation law, human resource management, international business, marketing, public relations, hotels and resorts, tourism, event and sport management.

✰ *All qualified applicants were offered a place.*

Diploma of Commerce

QTAC Code and Location	Duration	Lowest OP/rank offered semester 1 2019		Start Month	Offer Round
		Unadjusted	Adjusted		
081001 Mt Gravatt	1F or 2P	✰	✰	Oct 2019 Feb 2020 Jun 2020	3 Oct 2019 15 Jan 2020 4 Jun 2020
081091 Gold Coast	1F or 2P	✰	✰	Oct 2019 Feb 2020 Jun 2020	3 Oct 2019 15 Jan 2020 4 Jun 2020

Prerequisites: Completion of Year 12 or attained age 17 years. **Assumed knowledge:** English (4,SA).

Program outline: This program provides the basis for careers in business and commerce. Studies include accounting for decision making, work and employability, business data analysis, economics for managers, introduction to marketing, management concepts, and academic and professional skills development. **Note:** Subject to satisfactory completion of the diploma, students can articulate with 40 credit points into Griffith University's Bachelor of Laws program.

Career opportunities: Administration, advertising, business management, employment relations, export, human resources, marketing and sales, organisational management, public relations.

Combined diplomas/degrees: Refer to entries for: D Commerce/B Aviation Management; D Commerce/B Business; D Commerce/B Commerce; D Commerce/B Communication and Journalism/B Business; D Commerce/B Design/B Business; D Commerce/B Government and International Relations; D Commerce/B International Business; D Commerce/B International Tourism and Hotel Management; D Commerce/B Laws/B Commerce.

✰ *All qualified applicants were offered a place.*

Diploma of Commerce/Bachelor of Aviation Management

QTAC Code and Location	Duration	Lowest OP/rank offered semester 1 2019		Start Month	Offer Round
		Unadjusted	Adjusted		
081021 Mt Gravatt or Gold Coast/ Griffith University – Nathan	3F or 6P	✰	✰	Oct 2019 Feb 2020 Jun 2020	3 Oct 2019 15 Jan 2020 4 Jun 2020

Prerequisites: Completion of Year 12 or attained age 17 years. **Assumed knowledge:** English (4,SA); Maths A or B (4,SA).

Program outline: This program provides core skills and knowledge in aviation management. Students study courses that relate directly to professional management roles in the aviation industry. In final year, students have the opportunity to undertake a short research project, which can be sponsored by an organisation or individual in the aviation industry. Refer to separate entries for Griffith College's Diploma of Commerce and Griffith University's Bachelor of Aviation Management.

Career opportunities: Aviation management roles with airlines, air traffic service providers, maintenance and repair organisations, and government organisations such as the Australian Defence Force and the Civil Aviation Safety Authority.

✰ *All qualified applicants were offered a place.*

Diploma of Commerce/Bachelor of Business

QTAC Code and Location	Duration	Lowest OP/rank offered semester 1 2019		Start Month	Offer Round
		Unadjusted	Adjusted		
081081 Mt Gravatt/ Griffith University – Nathan	3F or 6P	✰	✰	Oct 2019 Feb 2020 Jun 2020	3 Oct 2019 15 Jan 2020 4 Jun 2020
083081 Gold Coast/ Griffith University – Gold Coast	3F or 6P	✰	✰	Oct 2019 Feb 2020 Jun 2020	3 Oct 2019 15 Jan 2020 4 Jun 2020

Prerequisites: Completion of Year 12 or attained age 17 years. **Assumed knowledge:** English (4,SA).

Program outline: This program combines specialist business study with real-life problem-solving and the opportunity for practical industry experience. In first year, students develop an understanding of the core concepts of business, including management, accounting and marketing, and build on these studies in second and third years by completing a major. Students gain the fundamental analytical, communication and decision-making skills required to manage the complex relationships between different business functions. Refer to separate entries for Griffith College's Diploma of Commerce and Griffith University's Bachelor of Business. **Majors:** *Bachelor of Business – Nathan:* accounting; Asian business; economics; employment relations; entrepreneurship and self-employment; event management; finance; financial planning; human resource management; international business; logistics and supply chain management;

management; marketing; politics and public policy; real estate and property development; sport management; sustainable enterprise; tourism management. *Bachelor of Business – Gold Coast:* Asian business; economics; employment relations; entrepreneurship and self-employment; event management; finance; financial planning; human resource management; international business; logistics and supply chain management; management; marketing; politics and public policy; real estate and property development; sport management; tourism management.

Career opportunities: Depending on major: advertising, business management, counselling, employment relations, marketing, management, planning and policy, public relations, human resources, logistics and supply chains.

✰ *All qualified applicants were offered a place.*

Diploma of Commerce/Bachelor of Commerce

QTAC Code and Location		Duration	Lowest OP/rank offered semester 1 2019		Start Month	Offer Round
			Unadjusted	Adjusted		
081281	Mt Gravatt/ Griffith University – Nathan	3F or 6P	✰	✰	Oct 2019 Feb 2020 Jun 2020	3 Oct 2019 15 Jan 2020 4 Jun 2020
083281	Gold Coast/ Griffith University – Gold Coast	3F or 6P	✰	✰	Oct 2019 Feb 2020 Jun 2020	3 Oct 2019 15 Jan 2020 4 Jun 2020

Prerequisites: Completion of Year 12 or attained age 17 years. **Assumed knowledge:** English (4,SA).

Program outline: Students gain an understanding of the core concepts of commerce in first year and build on these studies with their chosen area of specialisation. Graduates are equipped with the technical competencies and skills required in modern organisations and an understanding of the social, political and economic contexts that guide decision-making. **Majors:** *Bachelor of Commerce:* accounting; economics; finance; financial planning.

Career opportunities: Depending on major: accountant, business manager, commercial and taxation law specialist, economist, financial adviser, foreign exchange trader, insurance, stockbroker.

✰ *All qualified applicants were offered a place.*

Diploma of Commerce/Bachelor of Communication and Journalism/ Bachelor of Business

QTAC Code and Location		Duration	Lowest OP/rank offered semester 1 2019		Start Month	Offer Round
			Unadjusted	Adjusted		
083382	Gold Coast/ Griffith University – Gold Coast	$4^{1/2}$F or 9P	✰	✰	Feb 2020 Jun 2020	15 Jan 2020 4 Jun 2020
083383	Mt Gravatt/ Griffith University – Nathan	$4^{1/2}$F or 9P	✰	✰	Feb 2020 Jun 2020	15 Jan 2020 4 Jun 2020

Prerequisites: Completion of Year 12 or attained age 17 years. **Assumed knowledge:** English (4,SA).

Program outline: Developed in close consultation with industry, this program produces communication specialists who understand the diversity and complexity of the contemporary communication and media landscape and are able to thrive within it. Specifically designed to respond to the demand for graduates who are ready for the challenges and opportunities of next generation media and associated industries, this degree equips students with a comprehensive set of advanced writing skills, multimedia production abilities, and the capacity to think both laterally and creatively. Through the Bachelor of Business, you gain a solid foundation in all aspects of business and develop an understanding of the social, cultural and political dimensions of business. You enhance this knowledge with further expertise and experience in your areas of interests. **Note:** Subject to satisfactory completion of the diploma, students are eligible for up to 70 credit points into the bachelor program at Griffith University. The amount of credit available depends on the choice of major within the degree. Contact Griffith College for more details.

Career opportunities: You are prepared to use your extensive business skills in a range of increasingly diverse settings including not-for-profit, government and corporate organisations. Occupations include social media coordinator, community and stakeholder engagement officer, digital marketing specialist, communications officer, events manager, social media manager, public relations consultant, public relations professional, strategic communications specialist, media liaison officer, campaign manager, media analyst, promotions officer, copywriter, journalist, reporter, producer, researcher, editor, freelance writer, corporate promotions and communications. A business degree gives you the foundation to take your career just about anywhere.

✰ *All qualified applicants were offered a place.*

Diploma of Commerce/Bachelor of Design/Bachelor of Business

QTAC Code and Location		Duration	Lowest OP/rank offered semester 1 2019		Start Month	Offer Round
			Unadjusted	Adjusted		
081500	Mt Gravatt/ Griffith University – Queensland College of Art, South Bank	$4^{1/2}$F or 9P	✰	✰	Feb 2020 Jun 2020	15 Jan 2020 4 Jun 2020
081510	Gold Coast/ Griffith University – Gold Coast	$4^{1/2}$F or 9P	✰	✰	Feb 2020 Jun 2020	15 Jan 2020 4 Jun 2020

Prerequisites: Completion of Year 12 or attained age 17 years. **Assumed knowledge:** English (4,SA).

Program outline: This double degree enables students to combine business management skills with a studio major, developing core competencies such as critical and analytical thinking, business communication and decision-making. The design program prepares graduates for diverse professional practice as designers through practical and theoretical learning. The first year focuses on the development of manual and technological skills, design thinking, problem-defining and solving. Students gain an understanding of the changing role of design and how they can become leaders in the industry. In the following years, students work on industry-related and research projects and specialise in selected studio areas. Graduates are skilled in creative design and software application and able to effectively and efficiently manage creative ventures from a business perspective. Refer to separate entries for Griffith College's Diploma of Commerce and Griffith University's Bachelor of Design/Bachelor of Business. **Majors:** *Bachelor of Design:* graphic and communication design; interior design and environments; product and 3D design; visualisation and immersive design. *Bachelor of Business:* Asian business; employment relations; entrepreneurship and self-employment; event management; human resource management; international business; logistics and supply chain management; management; marketing; politics and public policy; real estate and property development; sport management; tourism management.

Career opportunities: Graphic design, interior design, product design, digital web design, design management, design education, film and television, theatre, furniture design, digital media, business development, business management, marketing and sales, market research, government.

✰ *All qualified applicants were offered a place.*

Diploma of Commerce/Bachelor of Government and International Relations

QTAC Code and Location		Duration	Lowest OP/rank offered semester 1 2019		Start Month	Offer Round
			Unadjusted	Adjusted		
081031	Mt Gravatt/ Griffith University – Nathan	$3^{1/2}$F or 7P	✰	✰	Oct 2019 Feb 2020 Jun 2020	3 Oct 2019 15 Jan 2020 4 Jun 2020
083391	Gold Coast/ Griffith University – Gold Coast	$3^{1/2}$F or 7P	✰	✰	Oct 2019 Feb 2020 Jun 2020	3 Oct 2019 15 Jan 2020 4 Jun 2020

Prerequisites: Completion of Year 12 or attained age 17 years. **Assumed knowledge:** English (4,SA).

Program outline: Students gain an understanding of policy, politics and power in the modern world, and the forces that shape these dynamics at the global and domestic levels. Students learn about political institutions and processes, business-government relations, and foreign policy and globalisation. In first year, students develop an understanding of politics and international relations. In second and third years, students expand this knowledge and have the option to specialise by completing a major in either international relations or politics and public policy. Students can choose to complement their studies with a second major. The program culminates in either a parliamentary internship or a work placement. Refer to separate entry for Griffith University's Bachelor of Government and International Relations. **Majors:** International relations; politics and public policy. Second majors: Asian business; Chinese language; economics; international business; Islam-West relations; Italian language; Japanese language; Spanish language.

Career opportunities: Graduates are prepared for a range of careers in the public and private sectors, working for government, business or the not-for-profit sector in areas that include providing advice to ministers, managing political campaigns, advising business and community leaders, developing policy and resulting programs, and managing policy and program implementation.

✰ *All qualified applicants were offered a place.*

Diploma of Commerce/Bachelor of International Business

QTAC Code and Location		Duration	Lowest OP/rank offered semester 1 2019		Start Month	Offer Round
			Unadjusted	Adjusted		
081381	Mt Gravatt/ Griffith University – Nathan	3F or 6P	✰	✰	Oct 2019 Feb 2020 Jun 2020	3 Oct 2019 15 Jan 2020 4 Jun 2020
083381	Gold Coast/ Griffith University – Gold Coast	3F or 6P	✰	✰	Oct 2019 Feb 2020 Jun 2020	3 Oct 2019 15 Jan 2020 4 Jun 2020

Prerequisites: Completion of Year 12 or attained age 17 years. **Assumed knowledge:** English (4,SA).

Program outline: This program provides the skills, knowledge and connections to enable graduates to succeed in business globally. The program offers students an international perspective and develops an understanding of the social, cultural and political dimensions of international business. It also has a practical focus. Students are encouraged to undertake overseas internships and exchange opportunities, and have the option of studying one of six languages. **Majors:** *Bachelor of International Business – Nathan:* Asian business; Chinese; finance; French; German; human resource management; Indonesian; international relations; Italian; Japanese; Korean; logistics and supply chain management; management; marketing; Modern Greek; Russian; Spanish. *Bachelor of International Business – Gold Coast:* Asian business; Chinese; finance; human resource management; international relations; Italian; Japanese; logistics and supply chain management; management; marketing; Spanish. Note: French, German, Indonesian, Korean and Russian languages can be taken via cross-institutional study through The University of Queensland. Modern Greek can be taken via cross-institutional study online through Flinders University.

Career opportunities: On completion of the degree: internationally oriented trade and investment organisations, management, strategic planning, research, corporate-government relations.

✰ *All qualified applicants were offered a place.*

Diploma of Commerce/Bachelor of International Tourism and Hotel Management

QTAC Code and Location		Duration	Lowest OP/rank offered semester 1 2019		Start Month	Offer Round
			Unadjusted	Adjusted		
081041	Mt Gravatt/ Griffith University – Nathan	3F or 6P	✰	✰	Oct 2019 Feb 2020 Jun 2020	3 Oct 2019 15 Jan 2020 4 Jun 2020
081111	Mt Gravatt/ Griffith University – Gold Coast	3F or 6P	✰	✰	Oct 2019 Feb 2020 Jun 2020	3 Oct 2019 15 Jan 2020 4 Jun 2020
083071	Gold Coast/ Griffith University – Nathan	3F or 6P	✰	✰	Oct 2019 Feb 2020 Jun 2020	3 Oct 2019 15 Jan 2020 4 Jun 2020
083061	Gold Coast/ Griffith University – Gold Coast	3F or 6P	✰	✰	Oct 2019 Feb 2020 Jun 2020	3 Oct 2019 15 Jan 2020 4 Jun 2020

Prerequisites: Completion of Year 12 or attained age 17 years. **Assumed knowledge:** English (4,SA).

Program outline: This course combines international hotel and tourism management with sustainability principles. Students develop core business skills in areas such as financial planning, leadership, management, marketing and strategic management. They also gain knowledge and experience from guest speakers and practical learning and career development activities. Graduates meet the demands of Australia's international tourism and hotel management industries, which include hotel and resort groups, travel agents, gaming, and tour operators and attractions. **Majors:** Hospitality management; tourism management.

Career opportunities: Supervisory and management positions in the international tourism and hotel industries, including independent restaurants, theme parks, tour companies, airlines, entertainment and leisure providers.

✰ *All qualified applicants were offered a place.*

Diploma of Commerce/Bachelor of Laws/Bachelor of Commerce

QTAC Code and Location		Duration	Lowest OP/rank offered semester 1 2019		Start Month	Offer Round
			Unadjusted	Adjusted		
081361	Mt Gravatt/ Griffith University – Nathan	$6^{1/2}$F or 13P	✰	✰	Feb 2020 Jun 2020	15 Jan 2020 4 Jun 2020
083361	Gold Coast/ Griffith University – Gold Coast	$6^{1/2}$F or 13P	✰	✰	Feb 2020 Jun 2020	15 Jan 2020 4 Jun 2020

Prerequisites: Completion of Year 12 or attained age 17 years. **Assumed knowledge:** English (4,SA).

Program outline: Students develop a sound understanding of both disciplines and the complex relationship between legal and commercial business practices specific to the major they choose. In the commerce component, students gain an understanding of the core concepts of commerce including accounting, economics, business statistics and management, and build on these foundation studies with the accounting specialisation. Refer to separate entries for Griffith College's Diploma of Commerce and Griffith University's Bachelor of Laws/Bachelor of Commerce.

Career opportunities: Professional legal or accountancy practice, commerce and industry, financial institutions, public service.

✰ *All qualified applicants were offered a place.*

Diploma of Hotel Management

QTAC Code and Location		Duration	Lowest OP/rank offered semester 1 2019		Start Month	Offer Round
			Unadjusted	Adjusted		
082001	Mt Gravatt	1F or 2P	✰	✰	Oct 2019 Feb 2020 Jun 2020	3 Oct 2019 15 Jan 2020 4 Jun 2020
082091	Gold Coast	1F or 2P	✰	✰	Oct 2019 Feb 2020 Jun 2020	3 Oct 2019 15 Jan 2020 4 Jun 2020

Prerequisites: Completion of Year 12 or attained age 17 years. **Assumed knowledge:** English (4,SA).

Program outline: This diploma provides general knowledge of the service industry and basic skills and knowledge of hotel operations, management, information systems, rooms division management, and accounting. Industry experience forms part of the program and Griffith College assists students with placements. **Note:** Subject to satisfactory completion of the diploma, students can articulate with 40 credit points into Griffith University's Bachelor of Laws program.

Career opportunities: Event management, hotel and resort groups, entertainment and leisure providers, real estate, theme parks, tourism operators, restaurants, airlines, sport tourism, athlete representation.

Combined diplomas/degrees: Refer to entries for: D Hotel Management/B Business; D Hotel Management/B Commerce; D Hotel Management/B Government and International Relations; D Hotel Management/B International Business; D Hotel Management/B International Tourism and Hotel Management.

✰ *All qualified applicants were offered a place.*

Diploma of Hotel Management/Bachelor of Business

QTAC Code and Location		Duration	Lowest OP/rank offered semester 1 2019		Start Month	Offer Round
			Unadjusted	Adjusted		
082101	Mt Gravatt/ Griffith University – Nathan	3F or 6P	✰	✰	Oct 2019 Feb 2020 Jun 2020	3 Oct 2019 15 Jan 2020 4 Jun 2020
082191	Gold Coast/ Griffith University – Gold Coast	3F or 6P	✰	✰	Oct 2019 Feb 2020 Jun 2020	3 Oct 2019 15 Jan 2020 4 Jun 2020

Prerequisites: Completion of Year 12 or attained age 17 years. **Assumed knowledge:** English (4,SA).

Program outline: This program combines specialist business study with real-life problem-solving and the opportunity for practical industry experience. Students gain the fundamental analytical, communication and decision-making skills required to manage the complex relationships between different business functions. Refer to separate entries for Griffith College's Diploma of Hotel Management and Griffith University's Bachelor of Business. **Majors:** *Bachelor of Business – Nathan:* accounting; Asian business; economics; employment relations; entrepreneurship and self-employment; event management; finance; financial planning; human resource management; international business; logistics and supply chain management; management; marketing; politics and public policy; real estate and property development; sport management; sustainable enterprise; tourism management. *Bachelor of Business – Gold Coast:* accounting; Asian business; economics; employment relations; entrepreneurship and self-employment; event management; finance; financial planning; human resource management; international business; logistics and supply chain management; management; marketing; politics and public policy; real estate and property development; sport management; tourism management.

Career opportunities: Depending on major: advertising, business management, counselling, employment relations, planning and policy, public relations, human resources, logistics.

✰ *All qualified applicants were offered a place.*

Diploma of Hotel Management/Bachelor of Commerce

QTAC Code and Location		Duration	Lowest OP/rank offered semester 1 2019		Start Month	Offer Round
			Unadjusted	Adjusted		
082221	Mt Gravatt/ Griffith University – Nathan	$3–3^{1/2}$F or $6–6^{1/2}$P	✰	✰	Oct 2019 Feb 2020 Jun 2020	3 Oct 2019 15 Jan 2020 4 Jun 2020
082291	Gold Coast/ Griffith University – Gold Coast	$3–3^{1/2}$F or $6–6^{1/2}$P	✰	✰	Oct 2019 Feb 2020 Jun 2020	3 Oct 2019 15 Jan 2020 4 Jun 2020

Prerequisites: Completion of Year 12 or attained age 17 years. **Assumed knowledge:** English (4,SA).

Program outline: Graduates from the Bachelor of Commerce are equipped with the technical competencies and skills required in modern organisations and an understanding of the social, political and economic contexts that guide decision-making. **Note:** Subject to satisfactory completion of the diploma, students articulate with 70 or 80 credit points into the bachelor program

at Griffith University. **Majors:** *Bachelor of Commerce:* accounting; economics; finance; financial planning.

Career opportunities: Depending on major: accountant, business manager, commercial and taxation law specialist, economist, financial adviser, foreign exchange trader, insurance.

✰ *All qualified applicants were offered a place.*

Diploma of Hotel Management/Bachelor of Government and International Relations

QTAC Code and Location	Duration	Lowest OP/rank offered semester 1 2019		Start Month	Offer Round
		Unadjusted	Adjusted		
082421 Mt Gravatt/ Griffith University – Nathan	3 1/2F or 7P	✰	✰	Oct 2019 Feb 2020 Jun 2020	3 Oct 2019 15 Jan 2020 4 Jun 2020
082491 Gold Coast/ Griffith University – Gold Coast	3 1/2F or 7P	✰	✰	Oct 2019 Feb 2020 Jun 2020	3 Oct 2019 15 Jan 2020 4 Jun 2020

Prerequisites: Completion of Year 12 or attained age 17 years. **Assumed knowledge:** English (4,SA).

Program outline: Students gain an understanding of policy, politics and power in the modern world, and the forces that shape these dynamics at the global and domestic levels. Graduates are prepared for a range of careers in the public and private sectors, working for government, business or the not-for-profit sector in areas including providing advice to ministers, managing political campaigns, advising business and community leaders, developing policy and resulting programs, and managing policy and program implementation. Refer to separate entries for Griffith College's Diploma of Hotel Management and Griffith University's Bachelor of Government and International Relations. **Majors:** Asian business; Chinese; economics; French; German; Indonesian; international business; international relations; Islam-West relations; Italian; Japanese; Korean; Russian; Spanish. Note: Indonesian and Korean can be taken via cross-institutional study through The University of Queensland.

Career opportunities: Business, government, education, international agencies, training, diplomacy, policy development, research, trade relations, international aid, media.

✰ *All qualified applicants were offered a place.*

Diploma of Hotel Management/Bachelor of International Business

QTAC Code and Location	Duration	Lowest OP/rank offered semester 1 2019		Start Month	Offer Round
		Unadjusted	Adjusted		
082321 Mt Gravatt/ Griffith University – Nathan	3F or 6P	✰	✰	Oct 2019 Feb 2020 Jun 2020	3 Oct 2019 15 Jan 2020 4 Jun 2020
082391 Gold Coast/ Griffith University – Gold Coast	3F or 6P	✰	✰	Oct 2019 Feb 2020 Jun 2020	3 Oct 2019 15 Jan 2020 4 Jun 2020

Prerequisites: Completion of Year 12 or attained age 17 years. **Assumed knowledge:** English (4,SA).

Program outline: This degree provides graduates with the skills, knowledge and connections to succeed in business mobility. The program develops critical business skills and knowledge, with an international perspective and an understanding of the social, cultural and political dimensions of international business. Refer to separate entries for Griffith College's Diploma of Hotel Management and Griffith University's Bachelor of International Business. **Note:** Subject to satisfactory completion of the diploma, students are eligible for up to 80 credit points into the bachelor program at Griffith University. **Majors:** *Nathan:* Asian business; Chinese; finance; French; German; human resource management; Indonesian; international relations; Italian studies; Japanese; Korean; logistics and supply chain management; management; marketing; Modern Greek; Russian; Spanish studies. Note: French, German, Indonesian, Korean and Russian can be taken via cross-institutional study through The University of Queensland. Modern Greek can be taken online via cross-institutional study at Flinders University. *Gold Coast:* Asian business; Chinese; finance; human resource management; international relations; Italian studies; Japanese; logistics and supply chain management; management; marketing; Modern Greek; Spanish Studies. Note: Modern Greek can be taken online via cross-institutional study at Flinders University.

Career opportunities: On completion of the degree: internationally oriented trade and investment organisations, management, strategic planning, research, corporate-government relations, public relations.

✰ *All qualified applicants were offered a place.*

Diploma of Hotel Management/Bachelor of International Tourism and Hotel Management

QTAC Code and Location	Duration	Lowest OP/rank offered semester 1 2019		Start Month	Offer Round
		Unadjusted	Adjusted		
082081 Mt Gravatt/ Griffith University – Nathan	3F or 6P	✰	✰	Oct 2019 Feb 2020 Jun 2020	3 Oct 2019 15 Jan 2020 4 Jun 2020
083091 Gold Coast/ Griffith University – Gold Coast	3F or 6P	✰	✰	Oct 2019 Feb 2020 Jun 2020	3 Oct 2019 15 Jan 2020 4 Jun 2020

Prerequisites: Completion of Year 12 or attained age 17 years. **Assumed knowledge:** English (4,SA).

Program outline: This course combines international hotel and tourism management with sustainability principles. Students gain an in-depth understanding of the tourism sector, and develop skills in financial planning, leadership, management, marketing and strategic management. They enhance these with an understanding of how to manage employment relations in a culturally diverse context. **Majors:** Hospitality management; tourism management.

Career opportunities: Club and recreational facility management, hotel, resort and restaurant management, tourism, event and sport management, airline services.

✰ *All qualified applicants were offered a place.*

GRIFFITH UNIVERSITY

Bachelor of Applied Financial Advice

QTAC Code and Location	Duration	Lowest OP/rank offered semester 1 2019		Start Month	Offer Round
		Unadjusted	Adjusted		
272015 Online	2X or 4X	✦	✦	Feb 2020	15 Jan 2020

Prerequisites: English (4,SA); applicants must be 16 and have completed Year 12 or diploma or higher, or must be 17. Applicants under 16 must contact institution.

Program outline: Through this degree, students gain the technical capabilities required to integrate and apply theoretical and technical financial planning knowledge in areas such as financial markets, taxation, risk management, retirement and superannuation, estate planning and behavioural finance. Students also develop the professional skills required to communicate financial advice and ideas in complex collaborative environments involving finance and investment professionals and clients. Students are given opportunities for practical work experience and career skills development as part of their study. **Note:** Students study over three trimesters each year, completing the three-year program in two years.

Career opportunities: Client services officer, para-planner, provisional financial adviser (additional work and training requirements are required to qualify as a financial adviser)

✦ *Less than five OP-based offers made. Refer to minimum selection thresholds in Course Search at qtac.edu.au*

Bachelor of Business

QTAC Code and Location	Duration	Lowest OP/rank offered semester 1 2019		Start Month	Offer Round
		Unadjusted	Adjusted		
227621 Nathan	3F or 6P	22/60	16/66	Feb 2020 Jul 2020 Oct 2020	15 Jan 2020 4 Jun 2020 See note
231851 Gold Coast	3F or 6P	22/60	16/66	Feb 2020 Jul 2020 Oct 2020	15 Jan 2020 4 Jun 2020 See note
262955 Online	2X or 4X	❖	❖	Feb 2020	15 Jan 2020

Prerequisites: English (4,SA); applicants must be 16 and have completed Year 12 or diploma or higher, or must be 17. Applicants under 16 must contact institution.

Program outline: This degree provides the essential knowledge and problem-solving skills needed to successfully operate in a range of local and global business environments. In first year, students study core business concepts including management, accounting and marketing. In second year, students can choose to specialise in an area of interest from a large list of majors. During third year, this knowledge is built on with advanced specialist study plus opportunities for practical work experience, industry mentorship and career skills development. **Note:** Distance ed students study over three trimesters each year, completing the program in two years. Fast-track options are also available at Nathan and Gold Coast by studying over three trimesters. Griffith University will commence making offers for the October 2020 intake in March until the end of the admission cycle in July. Applicants also have the option to apply for the October intake in August 2020 with regular offer rounds until October. **Majors:** *Nathan and Gold Coast:* Asian business; employment relations; entrepreneurship and self-employment (also available at South Bank); event management; human resource management; international business; logistics and supply chain management; management; marketing; real estate and property development; sport management; sustainable enterprise (Nathan only); tourism management. *Online:* entrepreneurship and self-employment; human resource management; management.

Career opportunities: Depending on major: advertising, business owner,employment relations, export, human resources, logistics and supply chains, management, marketing, planning and policy, public relations, training and development.

Double degrees: Refer to entries for: B Arts/B Business; B Business/B Asian Studies; B Business/B Commerce; B Business/B Data Science; B Business/B Government and International Relations; B Business/B International Business; B Communication and Journalism/B Business; B Creative and Interactive Media/B Business; B Design/B Business; B Engineering (Hons)/B Business; B Environmental Science/B Business; B Exercise Science/B Business; B Fine Art/B Business; B Information Technology/B Business; B International Tourism and Hotel Management/B Business; B Laws (Hons)/B Business; B Photography/B Business; B Psychological Science/B Business; B Science/B Business; B Sport Development/B Business.

Combined diplomas/degrees: Depending on major, this program can be combined with the following courses at TAFE Qld: D Event Management; D Marketing and Communication/D Business; D Sport and Recreation Management/D Event Management. Refer to entry for the diploma under TAFE Qld. For Nathan and Gold Coast, refer to entries under Griffith College for: D Commerce/B Business; D Hotel Management/B Business.

❖ *Refer to minimum selection thresholds in Course Search at qtac.edu.au.*

Bachelor of Business/Bachelor of Asian Studies

QTAC Code and Location	Duration	Lowest OP/rank offered semester 1 2019		Start Month	Offer Round
		Unadjusted	Adjusted		
227871 Nathan	4F or 8P	❖	❖	Feb 2020 Jul 2020 Oct 2020	15 Jan 2020 4 Jun 2020 See note

Prerequisites: English (4,SA); applicants must be 16 and have completed Year 12 or diploma or higher, or must be 17. Applicants under 16 must contact institution.

Program outline: This double degree provides students with an in-depth understanding of Asia's political, economic and cultural environment, preparing them to work in Australia and overseas as an expert on Asian affairs. In the business component, students gain the core communication and decision-making skills required to manage the complex relationships between different business functions. In the Asian studies component, students can study a language and develop expertise in cultures and civilisations, economics, international relations, and politics and government. **Note:** Griffith University will commence making offers for the October 2020 intake in March until the end of the admission cycle in July. Applicants also have the option to apply for the October intake in August 2020 with regular offer rounds until October. **Majors:** Refer to entries for B Business and B Asian Studies.

Career opportunities: Business, travel and tourism, government, international agencies, training, export consultancy, marketing, politics, diplomacy, research, trade relations.

❖ *Refer to minimum selection thresholds in Course Search at qtac.edu.au.*

Bachelor of Business/Bachelor of Commerce

QTAC Code and Location	Duration	Lowest OP/rank offered semester 1 2019		Start Month	Offer Round
		Unadjusted	Adjusted		
227681 Nathan	4F or 8P	22/60	16/66	Feb 2020 Jul 2020 Oct 2020	15 Jan 2020 4 Jun 2020 See note
231891 Gold Coast	4F or 8P	22/60	16/66	Feb 2020 Jul 2020 Oct 2020	15 Jan 2020 4 Jun 2020 See note

Prerequisites: English (4,SA); applicants must be 16 and have completed Year 12 or diploma or higher, or must be 17. Applicants under 16 must contact institution.

Program outline: By combining these degrees, students increase their knowledge in both the business and commerce fields to broaden their career options and ensure they are highly competitive in the job market. Students gain an in-depth understanding of the core concepts of business, while developing the technical skills and knowledge to pursue a career in business, accounting, financial planning, finance or economics. Graduates have the competencies required of managers in local and international organisations. **Note:** Fast-track options are available by studying over three trimesters. The major offer round for the October 2020 intake will be in October 2020. In this admission period, early offers will be made until the end of June 2020, however offers will also be made in August and September 2020 prior to the major round in October. **Majors:** Refer to entries for B Business and B Commerce.

Career opportunities: Depending on majors: accountant, advertising and marketing executive, business manager, economist, provisional financial adviser, human resource manager, international business, market researcher, stockbroker, foreign exchange trader.

Bachelor of Business/Bachelor of Data Science

QTAC Code and Location	Duration	Lowest OP/rank offered semester 1 2019		Start Month	Offer Round
		Unadjusted	Adjusted		
227931 Nathan	4F or 8P	❖	❖	Feb 2020 Jul 2020 Oct 2020	15 Jan 2020 4 Jun 2020 See note
231181 Gold Coast	4F or 8P	❖	❖	Feb 2020 Jul 2020 Oct 2020	15 Jan 2020 4 Jun 2020 See note

Prerequisites: English (4,SA); applicants must be 16 and have completed Year 12 or diploma or higher, or must be 17. Applicants under 16 must contact institution. **Assumed knowledge:** Maths A or B (4, SA).

Program outline: As digital disruption becomes a reality, the ability to analyse vast quantities of data to extract relevant intelligence for commercial planning is a highly sought after skill. By combining these degrees, students gain crucial skills in data science that can be applied to business and commercial scenarios, helping to future-proof their careers. Graduates possess the skills to analyse, manipulate, model and interpret large data sets using digital platforms and tools, including Python, Tableau, Hadoop and SQL, as well as the knowledge to apply these specialised skills to their business major to uncover patterns and generate valuable insights into business operations and decision making. **Note:** Fast-track options are available by studying over three trimesters. Griffith University will commence making offers for the October 2020 intake in March until the end of the admission cycle in July. Applicants also have the option to apply for the October intake in August 2020 with regular offer rounds until October. **Majors:** Refer to entry for B Business.

Career opportunities: Graduates find employment opportunities across a range of industries where they develop data driven solutions for real-world issues in their chosen major.

❖ *Refer to minimum selection thresholds in Course Search at qtac.edu.au.*

Bachelor of Business/Bachelor of Government and International Relations

QTAC Code and Location	Duration	Lowest OP/rank offered semester 1 2019		Start Month	Offer Round
		Unadjusted	Adjusted		
227842 Nathan	4F or 8P	❖	❖	Feb 2020 Jul 2020 Oct 2020	15 Jan 2020 4 Jun 2020 See note
235082 Gold Coast	4F or 8P	❖	❖	Feb 2020 Jul 2020 Oct 2020	15 Jan 2020 4 Jun 2020 See note

Prerequisites: English (4,SA); applicants must be 16 and have completed Year 12 or diploma or higher, or must be 17. Applicants under 16 must contact institution.

Program outline: This double degree provides an insight into the policy and politics of government and the core business skills and knowledge needed to achieve success in any business environment. Combining studies in business and government brings together diverse skill-sets for those pursuing a career in government or organisations that work closely with government. Students learn from industry leaders and have access to practical experiences including work placements and real-life case studies. **Note:** Griffith University will commence making offers for the October 2020 intake in March until the end of the admission cycle in July. Applicants also have the option to apply for the October intake in August 2020 with regular offer rounds until October. **Majors:** Refer to entries for B Business and B Government and International Relations.

Career opportunities: Depending on major: business management, diplomacy, employment relations, government, international agencies, export consultancy, politics, policy development, trade relations, international aid, media, logistics and supply networks, public relations, sales, marketing.

❖ *Refer to minimum selection thresholds in Course Search at qtac.edu.au.*

Bachelor of Business/Bachelor of International Business

QTAC Code and Location	Duration	Lowest OP/rank offered semester 1 2019		Start Month	Offer Round
		Unadjusted	Adjusted		
227691 Nathan	4F or 8P	19/63	16/66	Feb 2020 Jul 2020 Oct 2020	15 Jan 2020 4 Jun 2020 See note
231901 Gold Coast	4F or 8P	22/60	16/66	Feb 2020 Jul 2020 Oct 2020	15 Jan 2020 4 Jun 2020 See note

Prerequisites: English (4,SA); applicants must be 16 and have completed Year 12 or diploma or higher, or must be 17. Applicants under 16 must contact institution.

Program outline: Combining these degrees provides students with an understanding of the relevance and importance of the international business environment to their chosen industry and allows the flexibility to design their business studies to align with their career aspirations. Students develop critical business skills and knowledge and an understanding of the social, cultural and political dimensions of international business. Students are encouraged into the field with overseas internships and exchanges, and can study a language as part of their degree. **Note:** Griffith University will commence making offers for the October 2020 intake in March until the end of the admission cycle in July. Applicants also have the option to apply for the October intake in August 2020 with regular offer rounds until October. **Majors:** Refer to entries for B Business and B International Business.

Career opportunities: Depending on majors: advertising, business management, counselling, international business, event management, real estate management, entertainment, tourism and leisure.

Bachelor of Business Innovation

QTAC Code and Location	Duration	Lowest OP/rank offered semester 1 2019		Start Month	Offer Round
		Unadjusted	Adjusted		
262961 Logan	2F or 4P	New Program	New Program	Feb 2020 Jul 2020 Oct 2020	15 Jan 2020 4 Jun 2020 See note

Prerequisites: English (4,SA); applicants must be 16 and have completed Year 12 or diploma or higher, or must be 17. Applicants under 16 must contact institution.

Program outline: This degree is based around the themes of entrepreneurship, innovation and community. Students study the foundations of business as core courses and learn what they mean for business through a series of applied industry-integrated activities relevant to the Logan region. The degree is designed to ensure graduates form strong networks with their class cohort and extended ties to the community and industry organisations. **Note:** Students study over three trimesters each year, completing the program in two years. The major offer round for the October 2020 intake will be in October 2020. In this admission period, early offers will be made until the end of June 2020, however offers will also be made in August and September 2020 prior to the major round in October.

Career opportunities: Students graduate with strong business networks and the authentic business knowledge to apply problem-solving skills to a broad range of business environments, from planning and strategy, small businesses and starting a new business.

Bachelor of Commerce

QTAC Code and Location	Duration	Lowest OP/rank offered semester 1 2019		Start Month	Offer Round
		Unadjusted	Adjusted		
227631 Nathan	3F or 6P	19/63	16/66	Feb 2020 Jul 2020 Oct 2020	15 Jan 2020 4 Jun 2020 See note
231821 Gold Coast	3F or 6P	21/61	16/66	Feb 2020 Jul 2020 Oct 2020	15 Jan 2020 4 Jun 2020 See note

Prerequisites: English (4,SA); applicants must be 16 and have completed Year 12 or diploma or higher, or must be 17. Applicants under 16 must contact institution.

Program outline: Students gain an understanding of the core concepts of commerce including accounting, economics, business statistics and management, and build on these foundation studies from second year with their chosen area of specialisation. Students are given opportunities for practical work experience and career skills development as part of their study. Graduates are equipped with the technical knowledge and skills to pursue a career in accounting, economics, finance or financial planning. **Note:** Fast-track options are available by studying over three trimesters. The major offer round for the October 2020 intake will be in October 2020. In this admission period, early offers will be made until the end of June 2020, however offers will also be made in August and September 2020 prior to the major round in October. **Majors:** Accounting; economics; finance; financial planning.

Career opportunities: Depending on major: accountant, business manager, commercial and taxation law specialist, economist, applied financial adviser, foreign exchange trader, insurance, stockbroker.

Double degrees: Refer to entries for: B Business/B Commerce; B Commerce/B Asian Studies; B Commerce/B International Business; B Commerce/B Psychological Science; B Information Technology/B Commerce; B Laws (Hons)/B Commerce; B Science/B Commerce.

Combined diplomas/degrees: Refer to entries under Griffith College for: D Commerce/B Commerce; D Hotel Management/B Commerce.

Bachelor of Commerce/Bachelor of Asian Studies

QTAC Code and Location	Duration	Lowest OP/rank offered semester 1 2019		Start Month	Offer Round
		Unadjusted	Adjusted		
227881 Nathan	4F or 8P	❖	❖	Feb 2020 Jul 2020 Oct 2020	15 Jan 2020 4 Jun 2020 See note

Prerequisites: English (4,SA); applicants must be 16 and have completed Year 12 or diploma or higher, or must be 17. Applicants under 16 must contact institution.

Program outline: This double degree provides students with an in-depth understanding of Asia's political, economic and cultural environment, preparing them to work as both an expert on Asian affairs, and as a professional in their chosen commerce specialisation. In the Asian studies component, students develop expertise in areas such as cultures and civilisations, economics, international relations, and politics and government. In the commerce component, students gain an understanding of the core concepts of commerce and build on these studies with their chosen major. **Note:** Griffith University will commence making offers for the October 2020 intake in March until the end of the admission cycle in July. Applicants also have the option to apply for the October intake in August 2020 with regular offer rounds until October. **Majors:** Refer to entries for B Commerce and B Asian Studies.

Career opportunities: Depending on major: accountant, specialist, economist, provisional financial adviser, foreign exchange trader, stockbroker, government, international agencies.

❖ *Refer to minimum selection thresholds in Course Search at qtac.edu.au.*

Bachelor of Commerce/Bachelor of International Business

QTAC Code and Location	Duration	Lowest OP/rank offered semester 1 2019		Start Month	Offer Round
		Unadjusted	Adjusted		
227661 Nathan	4F or 8P	19/63	16/66	Feb 2020 Jul 2020 Oct 2020	15 Jan 2020 4 Jun 2020 See note
231871 Gold Coast	4F or 8P	❖	❖	Feb 2020 Jul 2020 Oct 2020	15 Jan 2020 4 Jun 2020 See note

Prerequisites: English (4,SA); applicants must be 16 and have completed Year 12 or diploma or higher, or must be 17. Applicants under 16 must contact institution.

Program outline: This double degree gives students the flexibility to design their studies to align with their career aspirations in a range of industries. Students gain an understanding of the core concepts of commerce including accounting, economics, business statistics and management, enhanced by an understanding of business practices relevant to multinational organisations. This degree has a practical focus and students are encouraged into the field with overseas internships and exchange opportunities, and to learn a language, as part of their degree. **Note:** Fast-track options are available by studying over three trimesters. Griffith University will commence making offers for the October 2020 intake in March until the end of the admission cycle in July. Applicants also have the option to apply for the October intake in August 2020 with regular offer rounds until October. **Majors:** Refer to entries for B Commerce and B International Business.

Career opportunities: Depending on majors: accounting, advertising and marketing, business management, economics, provisional financial adviser, international business, market research, stockbroking, foreign exchange trading.

❖ *Refer to minimum selection thresholds in Course Search at qtac.edu.au.*

Bachelor of International Business

QTAC Code and Location	Duration	Lowest OP/rank offered semester 1 2019		Start Month	Offer Round
		Unadjusted	Adjusted		
221122 Nathan	3F or 6P	21/61	16/66	Feb 2020 Jul 2020 Oct 2020	15 Jan 2020 4 Jun 2020 See note
231152 Gold Coast	3F or 6P	❖	❖	Feb 2020 Jul 2020 Oct 2020	15 Jan 2020 4 Jun 2020 See note

Prerequisites: English (4,SA); applicants must be 16 and have completed Year 12 or diploma or higher, or must be 17. Applicants under 16 must contact institution.

Program outline: This degree provides graduates with the skills and knowledge to succeed in the increasingly global, modern business world. Students develop critical business skills and knowledge, with an international perspective and an understanding of the social, cultural and political dimensions of global business. This degree has a practical focus and students are encouraged into the field with overseas internships and exchange opportunities, and have the option of studying a language as part of their degree. **Note:** Fast-track options are available by studying over three trimesters. Griffith University will commence making offers for the October 2020 intake in March until the end of the admission cycle in July. Applicants also have the option to apply for the October intake in August 2020 with regular offer rounds until October. **Majors:** *Nathan:* Asian business; Chinese; finance; French; German; human resource management; Indonesian; international relations; Italian; Japanese; Korean; logistics and supply chain management; management; marketing; Modern Greek; Russian; Spanish. *Gold Coast:* Asian business; Chinese; finance; human resource management; international relations; Italian; Japanese; logistics and supply chain management; management; marketing; Modern Greek; Spanish. **Note:** French, German, Indonesian, Korean and Russian studies can be taken via cross-institutional study with The University of Queensland. Modern Greek can be taken online via cross-institutional study with Flinders University.

Career opportunities: Internationally oriented trade and investment organisations, management, strategic planning, research, corporate-government relations, public relations.

Double degrees: Refer to entries for: B Business/B International Business; B Commerce/B International Business; B International Business/B Government and International Relations; B Laws (Hons)/B International Business.

Combined diplomas/degrees: Refer to entries under Griffith College for: D Commerce/B International Business; D Hotel Management/B International Business.

❖ *Refer to minimum selection thresholds in Course Search at qtac.edu.au.*

Bachelor of International Business/Bachelor of Government and International Relations

QTAC Code and Location	Duration	Lowest OP/rank offered semester 1 2019		Start Month	Offer Round
		Unadjusted	Adjusted		
227671 Nathan	4F or 8P	❖	❖	Feb 2020 Jul 2020 Oct 2020	15 Jan 2020 4 Jun 2020 See note
231881 Gold Coast	4F or 8P	17/65	16/66	Feb 2020 Jul 2020 Oct 2020	15 Jan 2020 4 Jun 2020 See note

Prerequisites: English (4,SA); applicants must be 16 and have completed Year 12 or diploma or higher, or must be 17. Applicants under 16 must contact institution.

Program outline: This double degree considers the social and political contexts of international business. Students develop an understanding of business management in the international environment, along with core skills in areas such as business communication, economics, globalisation, political institutions and government. Students also gain a deep understanding of policy, politics and power in the modern world and the forces that shape these dynamics at the global and domestic levels. **Note:** Griffith University will commence making offers for the October 2020 intake in March until the end of the admission cycle in July. Applicants also have the option to apply for the October intake in August 2020 with regular offer rounds until October. **Majors:** Refer to entries for B International Business and B Government and International Relations.

Career opportunities: Business, travel and tourism, government, international agencies, politics, diplomacy, policy development, research, trade relations, international aid, media.

❖ *Refer to minimum selection thresholds in Course Search at qtac.edu.au.*

Bachelor of International Tourism and Hotel Management

QTAC Code and Location	Duration	Lowest OP/rank offered semester 1 2019		Start Month	Offer Round
		Unadjusted	Adjusted		
227851 Nathan	3F or 6P	20/62	16/66	Feb 2020 Jul 2020 Oct 2020	15 Jan 2020 4 Jun 2020 See note
235101 Gold Coast	3F or 6P	❖	❖	Feb 2020 Jul 2020 Oct 2020	15 Jan 2020 4 Jun 2020 See note

Prerequisites: English (4,SA); applicants must be 16 and have completed Year 12 or diploma or higher, or must be 17. Applicants under 16 must contact institution.

Program outline: This degree provides an in-depth understanding of the tourism sector, led by sustainability principles. Graduates have the critical business skills and industry knowledge

required to meet the demands of Australia's international tourism and hotel management industries, as well as the ability to take their skills to the global stage. Griffith's relationships with local and national tourism organisations and major hotel chains means that students gain knowledge from guest speakers and practical experience from a range of opportunities. **Note:** Fast-track options are available by studying over three trimesters. Griffith University will commence making offers for the October 2020 intake in March until the end of the admission cycle in July. Applicants also have the option to apply for the October intake in August 2020 with regular offer rounds until October. **Majors:** Hospitality management; tourism management.

Career opportunities: Supervisory and management positions in the international tourism and hotel industries, including independent restaurants, theme parks, tour companies, airlines, entertainment and leisure providers.

Double degrees: Refer to entry for: Bachelor of International Tourism and Hotel Management/B Business.

Combined diplomas/degrees: This program can be combined with the following course at TAFE Qld: D Hospitality Management. Refer to entry for the diploma under TAFE Qld. Refer to entries under Griffith College for: D Commerce/B International Tourism and Hotel Management; D Hotel Management/B International Tourism and Hotel Management.

❖ *Refer to minimum selection thresholds in Course Search at qtac.edu.au.*

Bachelor of International Tourism and Hotel Management/Bachelor of Business

QTAC Code and Location	Duration	Lowest OP/rank offered semester 1 2019		Start Month	Offer Round
		Unadjusted	Adjusted		
227862 Nathan	4F or 8P	19/63	16/66	Feb 2020 Jul 2020 Oct 2020	15 Jan 2020 4 Jun 2020 See note
235112 Gold Coast	4F or 8P	❖	❖	Feb 2020 Jul 2020 Oct 2020	15 Jan 2020 4 Jun 2020 See note

Prerequisites: English (4,SA); applicants must be 16 and have completed Year 12 or diploma or higher, or must be 17. Applicants under 16 must contact institution.

Program outline: This double degree provides students with specialist knowledge of tourism and service industries combined with professional leadership and business management skills. Students develop an understanding of the core concepts of business, including business communication, management, accounting and marketing, and learn how to apply these in a culturally diverse context. Students learn from leading industry professionals and graduate with the skills to work in Australia and overseas. **Note:** Fast-track options are available by studying over three trimesters. Griffith University will commence making offers for the October 2020 intake in March until the end of the admission cycle in July. Applicants also have the option to apply for the October intake in August 2020 with regular offer rounds until October. **Majors:** Refer to entries for B International Tourism and Hotel Management and B Business.

Career opportunities: Depending on majors: advertising and marketing, business management, human resources, market research, event management, international hotel and resort groups, campaign management, real estate management.

❖ *Refer to minimum selection thresholds in Course Search at qtac.edu.au.*

JAMES COOK UNIVERSITY

Bachelor of Arts/Bachelor of Business

QTAC Code and Location	Duration	Lowest OP/rank offered semester 1 2019		Start Month	Offer Round
		Unadjusted	Adjusted		
311491 Townsville	4F or 8P	✦	✦	Feb 2020 Jul 2020	15 Jan 2020 4 Jun 2020
321491 Cairns	4F or 8P	✦	✦	Feb 2020 Jul 2020	15 Jan 2020 4 Jun 2020
311499 Distance ed	4X or 8X	✦	✦	Feb 2020 Jul 2020	15 Jan 2020 4 Jun 2020

Prerequisites: English (4,SA); completion of Year 12 or attained age 17 years.

Course outline: This course gives students the opportunity to specialise in two different study areas, gaining skills and knowledge from business majors and complementing them with the critical analysis and communication strengths gained from studying a Bachelor of Arts. Students choose majors from both the Bachelor of Business and the Bachelor of Arts. **Majors:** Refer to Bachelor of Arts and Bachelor of Business. Accounting and financial advising majors not available in combined degree. Psychology studies major does not lead to registration as a psychologist.

Career opportunities: Management, consultant in research organisations, government departments, private sector.

✦ *Less than five OP-based offers made. Refer to minimum selection thresholds in Course Search at qtac.edu.au.*

Bachelor of Business

QTAC Code and Location	Duration	Lowest OP/rank offered semester 1 2019		Start Month	Offer Round
		Unadjusted	Adjusted		
312151 Townsville	3F or 6P	20/62	19/63	Feb 2020 Jul 2020	15 Jan 2020 4 Jun 2020
322151 Cairns	3F or 6P	18/64	17/65	Feb 2020 Jul 2020	15 Jan 2020 4 Jun 2020
312159 Distance ed	3X or 6X	20/62	19/63	Feb 2020 Jul 2020	15 Jan 2020 4 Jun 2020

Prerequisites: English (4,SA); completion of Year 12 or attained age 17 years.

Course outline: This course develops the knowledge and skills essential to conducting sustainable business in the tropics. Foundation subjects include accounting, economics, data management, environment and society in the tropics, contemporary business communications, managing consumer markets, and business law. In final year, students can work on a real project for an industry partner or as an intern within a business. Students can study a second business/non-business major or a minor for individual interest or a specialist career goal. **Majors:** *Townsville:* accounting; business intelligence and information systems; economics; financial advising; financial management; governance, business and society; human resources management; management; marketing; sports and events management. *Cairns:* accounting; business intelligence and information systems; financial advising; governance, business and society; human resources management; management. *Distance ed:* accounting; banking and finance; business intelligence and information systems; economics; financial advising; financial management; governance, business and society; hospitality and tourism management; human resource management; international business; management; marketing; sports and events management.

Career opportunities: Depending on specialisation: accountant, banker, business analyst, economist, financial manager, business manager/consultant, governance officer, events manager, recruitment officer, industrial relations manager, foreign affairs and trade adviser, advertising executive.

Combined degrees: Refer to entry for: B Business/B Laws; B Arts/B Business; B Business/B Psychological Science.

Combined diplomas/degrees: Refer to entry for: D Higher Education (Business Studies)/B Business. Depending on major, this course can be combined with the following courses at TAFE Qld: D Business; D Business Administration; D Hospitality Management; D Leadership and Management; D Leadership and Management/D Business; D Project Management; D Travel and Tourism Management. Refer to entry for the diploma under TAFE Qld.

Bachelor of Business/Bachelor of Psychological Science

QTAC Code and Location	Duration	Lowest OP/rank offered semester 1 2019		Start Month	Offer Round
		Unadjusted	Adjusted		
311551 Townsville	4F or 8P	13/72	12/75	Feb 2020 Jul 2020	15 Jan 2020 4 Jun 2020

Prerequisites: English (4,SA); completion of Year 12 or attained age 17 years.

Course outline: Combining business and psychological science provides graduates with an insight into human behaviour and explores how this impacts on organisations within the context of recruitment, employee relations and human resources. The business majors use current research for real-world relevance. JCU psychology staff have a research focus that includes forensic psychology, social psychology, mental health, cognitive sciences, personality assessment, ageing and geriatric mental health. Students are encouraged to engage in current research. **Majors:** Business intelligence and information systems; economics; financial management; governance, business and society; human resources management; management; marketing; sports and events management.

Career opportunities: Community services and counselling, business and market research, administration, management.

Diploma of Higher Education (Business)

QTAC Code and Location	Duration	Lowest OP/rank offered semester 1 2019		Start Month	Offer Round
		Unadjusted	Adjusted		
310011 Townsville	1F or 2P	☆	☆	Feb 2020 Jul 2020	15 Jan 2020 4 Jun 2020
320011 Cairns	1F or 2P	☆	☆	Feb 2020 Jul 2020	15 Jan 2020 4 Jun 2020
310019 Distance ed	1X or 2X	☆	☆	Feb 2020 Jul 2020	15 Jan 2020 4 Jun 2020

Prerequisites: English (4,SA); completion of Year 12 or attained age 17 years.

Course outline: This course is for students who qualify for entry to JCU Bachelor of Business but only want to take a one-year study program. Students study a range of business subjects including accounting, economics, business communications, business law, marketing, management, business data analysis and one elective subject from the first year of a business major. Successful completion of the diploma allows entry to JCU Bachelor of Business with credit transfer for all subjects successfully completed.

☆ *All qualified applicants were offered a place.*

Diploma of Higher Education (Business Studies)

QTAC Code and Location	Duration	Lowest OP/rank offered semester 1 2019		Start Month	Offer Round
		Unadjusted	Adjusted		
310021 Townsville	1F or 2P	✰	✰	Feb 2020 Jul 2020	15 Jan 2020 4 Jun 2020
320021 Cairns	1F or 2P	✰	✰	Feb 2020 Jul 2020	15 Jan 2020 4 Jun 2020

Prerequisites: Completion of Year 12 or attained age 17 years.

Course outline: This course is for students who do not qualify for entry to bachelor degrees or students seeking additional skills development before bachelor degree study. In the business studies stream, students study two core subjects plus a mix of introductory and first-year subjects including accounting, economics, business communications, and business law. Successful completion of the diploma allows entry to JCU business degrees with credit for some subjects successfully completed.

Combined diplomas/degrees: Refer to entries for: D Higher Education (Business Studies)/B Business; D Higher Education (Business Studies)/B Laws.

✰ *All qualified applicants were offered a place.*

Diploma of Higher Education (Business Studies)/Bachelor of Business

QTAC Code and Location	Duration	Lowest OP/rank offered semester 1 2019		Start Month	Offer Round
		Unadjusted	Adjusted		
310102 Townsville	4F or 8P	✰	✰	Feb 2020 Jul 2020	15 Jan 2020 4 Jun 2020
320102 Cairns	4F or 8P	✰	✰	Feb 2020 Jul 2020	15 Jan 2020 4 Jun 2020

Prerequisites: Completion of Year 12 or attained age 17 years.

Course outline: Refer to separate entries for Diploma of Higher Education (Business Studies) and Bachelor of Business. **Note:** Students must complete the Diploma of Higher Education internally and can complete the Bachelor of Business externally. Not all majors are available externally. Subject to satisfactory completion of the diploma, students may matriculate into the bachelor program at James Cook University with a maximum of 24 credit points. Students must meet the minimum English language requirements for the bachelor program. **Majors:** *Bachelor of Business – Townsville:* accounting; business intelligence and information systems; economics; financial management; governance, business and society; human resource management; international business; management; marketing; sports and events management. *Cairns:* accounting; business intelligence and information systems; governance, business and society; human resource management; international business; management. *Distance ed:* accounting; banking and finance; business intelligence and information systems; economics; financial management; governance, business and society; hospitality and tourism management; human resource management; international business; management; marketing; sports and events management.

Career opportunities: Depending on specialisation: accountant, banker, business analyst, economist, financial manager, business manager/consultant, governance office, events manager, recruitment officer, industrial relations manager, foreign affairs and trade adviser, advertising executive.

✰ *All qualified applicants were offered a place.*

QUEENSLAND UNIVERSITY OF TECHNOLOGY

Bachelor of Business

QTAC Code and Location	Duration	Lowest OP/rank offered semester 1 2019		Start Month	Offer Round
		Unadjusted	Adjusted		
413021 Gardens Point	3F or 6P	13/72	9/82	Feb 2020 Jul 2020	15 Jan 2020 4 Jun 2020

Prerequisites: Completion of Year 12 or attained age 17 years. **Assumed knowledge:** English (4,SA); and for accountancy, economics, finance, financial planning and marketing majors – Maths A, B or C (4,SA).

Program outline: Through core units, you gain an introduction to the principles of business. You can choose a major that provides you with in-depth knowledge and hands-on experience, equipping you with professional skills in your discipline of choice. **Note:** Part-time students should note that daytime attendance may be required. **Majors:** Accountancy; advertising; economics; finance; financial planning; human resource management; international business; management; marketing; public relations. Second study areas include: business regulations; forensics; integrated marketing communication; language.

Career opportunities: Accountant, economist, human resource manager, manager, finance, financial planner, advertising, marketing, public relations, international business.

Double degrees: Refer to entries for: B Behavioural Science (Psychology)/B Business; B Biomedical Science/B Business; B Business/B Creative Industries; B Business/B Communication; B Business/B Design; B Business/B Engineering (Honours); B Business/B Fine Arts; B Business/B Games and Interactive Environments; B Business/B Information Technology; B Business/B Laws (Hons); B Business/B Mathematics; B Education (Secondary)/B Business; B Human Services/B Business; B Science/B Business; B Business/B Justice; B Property Economics/B Business.

Combined diplomas/degrees: B Business can be combined with the following courses at TAFE Qld: D Business/D Leadership and Management; D Marketing and Communication/D Business. Refer to entry for the diploma under TAFE Qld.

Bachelor of Business (Dean's Honours Program)

QTAC Code and Location	Duration	Lowest OP/rank offered semester 1 2019		Start Month	Offer Round
		Unadjusted	Adjusted		
413222 Gardens Point	3F	2/97	2/97	Feb 2020	15 Jan 2020

Prerequisites: Completion of Year 12 or attained age 17 years. **Assumed knowledge:** English (4,SA); and for accountancy, economics, finance, financial planning and marketing majors – Maths A, B or C (4,SA). **Additional entry information:** Applicants must be 2019 Year 12 students or students returning from a gap year who completed their Year 12 education in Australia. The QUT OP Guarantee does not apply .

Program outline: Through core units, students gain an introduction to the principles of business. Students can choose a major that provides them with in-depth knowledge and hands-on experience, equipping them with professional skills in their discipline of choice. The **Dean's Honours Program** allows students to complete the Bachelor of Business and honours in four years. The honours degree enables students to combine the practical and conceptual knowledge gained through the degree. Dean's Honours students are awarded a scholarship of $20,000 paid over the four-year program. Students must maintain a GPA of 5.5 throughout their studies to retain the scholarship. **Majors:** Accountancy; advertising; economics; finance; financial planning; human resource management; international business; management; marketing; public relations. Second study areas include: business regulations; forensics; integrated marketing communication; language. **Other requirements:** Students must maintain a GPA of 5.5 throughout their studies to retain the scholarship. Advanced standing is not permitted except for START QUT.

Career opportunities: Accountant, economist, human resource manager, manager, financial advisor, advertising professional, marketing officer/manager, public relations officer/consultant, international business specialist.

Bachelor of Business (International)

QTAC Code and Location	Duration	Lowest OP/rank offered semester 1 2019		Start Month	Offer Round
		Unadjusted	Adjusted		
413402 Gardens Point	4F or 8P	9/82	6/89	Feb 2020 Jul 2020	15 Jan 2020 4 Jun 2020

Prerequisites: Completion of Year 12 or attained age 17 years. **Assumed knowledge:** English (4,SA); and for accountancy, economics, finance, financial planning and marketing majors – Maths A, B or C (4,SA). **Additional entry information:** The QUT OP Guarantee does not apply.

Program outline: Through core units, you gain an introduction to the principles of business. You can choose a major that provides you with in-depth knowledge and hands-on experience, equipping you with professional skills in your discipline of choice. The four-year **Bachelor of Business (International)** combines the Bachelor of Business with an additional year of study at one of the QUT Business School's partner universities around the world, which increases your intercultural skills and global career prospects. **Majors:** Accountancy; advertising; economics; finance; financial planning; human resource management; international business; management; marketing; public relations. Second study areas include: business regulations; forensics; integrated marketing communication; language. **Other requirements:** Students must maintain a GPA of at least 4.5 to be eligible to go on the exchange program.

Career opportunities: Accountant, economist, human resource manager, manager, finance, financial adviser, advertising, marketing, public relations, international business.

Bachelor of Business/Bachelor of Communication (Digital Media)

QTAC Code and Location	Duration	Lowest OP/rank offered semester 1 2019		Start Month	Offer Round
		Unadjusted	Adjusted		
409072 Gardens Point & Kelvin Grove	4F	9/82	9/82	Feb 2020 Jul 2020	15 Jan 2020 4 Jun 2020

Prerequisites: Completion of Year 12 or attained age 17 years. **Assumed knowledge:** English (4,SA); and for accountancy, economics, finance, financial planning, and marketing majors – Maths A, B or C (4,SA).

Program outline: This double degree increases career options across business and communication fields. The business component comprises eight business core units and eight major units in a choice of nine business disciplines. Communication skills are the foundation of twenty-first century careers. By developing expertise in written, spoken, visual and digital formats, you can set the pace for today's global communication industries. You graduate with advanced communication skills and highly developed business knowledge. **Majors:** Refer to Bachelor of Business.

Career opportunities: Refer to Bachelor of Business and Bachelor of Communication (Digital Media).

Bachelor of Business/Bachelor of Communication (Entertainment Industries)

QTAC Code and Location	Duration	Lowest OP/rank offered semester 1 2019		Start Month	Offer Round
		Unadjusted	Adjusted		
409522 Gardens Point & Kelvin Grove	4F	8/84	8/84	Feb 2020 Jul 2020	15 Jan 2020 4 Jun 2020

Prerequisites: Completion of Year 12 or attained age 17 years. **Assumed knowledge:** English (4,SA); and for accountancy, economics, finance, financial planning, and marketing majors – Maths A, B or C (4,SA).

Program outline: This double degree increases career options across business and communication fields. The business component comprises eight business core units and eight

major units in a choice of nine business disciplines. Communication skills are the foundation of twenty-first century careers. By developing expertise in written, spoken, visual and digital formats, you can set the pace for today's global communication industries. You graduate with advanced communication skills and highly developed business knowledge. **Majors:** Refer to Bachelor of Business.

Career opportunities: Refer to Bachelor of Business and Bachelor of Communication (Entertainment Industries).

Bachelor of Business/Bachelor of Communication (Journalism)

QTAC Code and Location	Duration	Lowest OP/rank offered semester 1 2019		Start Month	Offer Round
		Unadjusted	Adjusted		
409172 Gardens Point & Kelvin Grove	4F	10/79	9/82	Feb 2020 Jul 2020	15 Jan 2020 4 Jun 2020

Prerequisites: Completion of Year 12 or attained age 17 years. **Assumed knowledge:** English (4,SA); and for accountancy, economics, finance, financial planning, and marketing majors – Maths A, B or C (4,SA).

Program outline: This double degree increases career options across business and communication fields. The business component comprises eight business core units and eight major units in a choice of nine business disciplines. Communication skills are the foundation of twenty-first century careers. By developing expertise in written, spoken, visual and digital formats, you can set the pace for today's global communication industries. You graduate with advanced communication skills and highly developed business knowledge. **Majors:** Refer to Bachelor of Business.

Career opportunities: Refer to Bachelor of Business and Bachelor of Communication (Journalism).

Bachelor of Business/Bachelor of Communication (Professional Communication)

QTAC Code and Location	Duration	Lowest OP/rank offered semester 1 2019		Start Month	Offer Round
		Unadjusted	Adjusted		
409132 Gardens Point & Kelvin Grove	4F	8/84	8/84	Feb 2020 Jul 2020	15 Jan 2020 4 Jun 2020

Prerequisites: Completion of Year 12 or attained age 17 years. **Assumed knowledge:** English (4,SA); and for accountancy, economics, finance, financial planning, and marketing majors – Maths A, B or C (4,SA).

Program outline: This double degree increases career options across business and communication fields. The business component comprises eight business core units and eight major units in a choice of nine business disciplines. Communication skills are the foundation of twenty-first century careers. By developing expertise in written, spoken, visual and digital formats, you can set the pace for today's global communication industries. You graduate with advanced communication skills and highly developed business knowledge. **Majors:** Refer to Bachelor of Business.

Career opportunities: Refer to Bachelor of Business and Bachelor of Communication (Professional Communication).

Bachelor of Business/Bachelor of Creative Industries

QTAC Code and Location	Duration	Lowest OP/rank offered semester 1 2019		Start Month	Offer Round
		Unadjusted	Adjusted		
409182 Kelvin Grove & Gardens Point	4F	10/79	9/82	Feb 2020 Jul 2020	15 Jan 2020 4 Jun 2020

Prerequisites: Completion of Year 12 or attained age 17 years. **Assumed knowledge:** English (4,SA); and for accountancy, economics, finance, financial planning and marketing majors – Maths A, B or C (4,SA).

Program outline: Creative businesses continue to establish themselves worldwide, so not only can you use this degree globally, but your combined skills and knowledge also enhances your value to traditional and creative businesses. Creative industries core units develop networking, project management and creative thinking skills. You select a business and creative industries major to suit your interests and career aspirations. The business component comprises eight business core units and eight major units in a choice of ten business disciplines. **Majors:** Refer to Bachelor of Business and Bachelor of Creative Industries.

Career opportunities: Entertainment industries producer, marketing or managing creative projects and businesses, accounting, finance or human resource management in a creative environment.

Bachelor of Business/Bachelor of Design (Architecture)

QTAC Code and Location	Duration	Lowest OP/rank offered semester 1 2019		Start Month	Offer Round
		Unadjusted	Adjusted		
419022 Gardens Point	$4^{1/2}$F	9/82	7/87	Feb 2020 Jul 2020	15 Jan 2020 4 Jun 2020

Prerequisites: Completion of Year 12 or attained age 17 years. **Assumed knowledge:** English (4,SA); and for accountancy, economics, finance, financial planning and marketing majors – Maths A, B or C (4,SA).

Program outline: You gain an introduction to the principles of business through core units. You can choose a business major that provides in-depth knowledge and hands-on experience, equipping you with professional skills in your discipline. The design component emphasises practical experience through projects and design studios, and encourages creativity within a vigorous design culture. You develop adaptable and resilient capabilities to design, think critically, effectively communicate and collaborate to realise your ideas. **Majors:** Refer to Bachelor of Business.

Career opportunities: Refer to Bachelor of Business and Bachelor of Design (Architecture).

Bachelor of Business/Bachelor of Design (Fashion)

QTAC Code and Location	Duration	Lowest OP/rank offered semester 1 2019		Start Month	Offer Round
		Unadjusted	Adjusted		
409632 Gardens Point & Kelvin Grove	4F	9/82	9/82	Feb 2020	15 Jan 2020

Prerequisites: Completion of Year 12 or attained age 17 years; portfolio. **Assumed knowledge:** English (4,SA); and for accountancy, economics, finance, financial planning and marketing majors – Maths A, B or C (4,SA). **Additional entry information:** You must submit your portfolio with QUT. A QUT $70 service fee applies. The QUT OP Guarantee does not apply. **Closing date:** Apply to QTAC plus submit your portfolio with QUT by 5pm Friday, 20 September 2019.

Program outline: You gain an introduction to the principles of business through core units. You can choose a business major that provides in-depth knowledge and hands-on experience, equipping you with professional skills in your discipline. The design component emphasises practical experience through projects and design studios, and encourages creativity within a vigorous design culture. You develop adaptable and resilient capabilities to design, think critically, effectively communicate and collaborate to realise your ideas. **Majors:** Refer to Bachelor of Business.

Career opportunities: Refer to Bachelor of Business and Bachelor of Design (Fashion).

Bachelor of Business/Bachelor of Design (Industrial Design)

QTAC Code and Location	Duration	Lowest OP/rank offered semester 1 2019		Start Month	Offer Round
		Unadjusted	Adjusted		
419002 Gardens Point	4F	10/79	9/82	Feb 2020 Jul 2020	15 Jan 2020 4 Jun 2020

Prerequisites: Completion of Year 12 or attained age 17 years. **Assumed knowledge:** English (4,SA); and for accountancy, economics, finance, financial planning and marketing majors – Maths A, B or C (4,SA).

Program outline: You gain an introduction to the principles of business through core units. You can choose a business major that provides in-depth knowledge and hands-on experience, equipping you with professional skills in your discipline. The design component emphasises practical experience through projects and design studios, and encourages creativity within a vigorous design culture. You develop adaptable and resilient capabilities to design, think critically, effectively communicate and collaborate to realise your ideas. **Majors:** Refer to Bachelor of Business.

Career opportunities: Refer to Bachelor of Business and Bachelor of Design (Industrial Design).

Bachelor of Business/Bachelor of Design (Interaction Design)

QTAC Code and Location	Duration	Lowest OP/rank offered semester 1 2019		Start Month	Offer Round
		Unadjusted	Adjusted		
409382 Gardens Point	4F	11/77	8/84	Feb 2020 Jul 2020	15 Jan 2020 4 Jun 2020

Prerequisites: Completion of Year 12 or attained age 17 years. **Assumed knowledge:** English (4,SA); and for accountancy, economics, finance, financial planning and marketing majors – Maths A, B or C (4,SA).

Program outline: You gain an introduction to the principles of business through core units. You can choose a business major that provides in-depth knowledge and hands-on experience, equipping you with professional skills in your discipline. The design component emphasises practical experience through projects and design studios, and encourages creativity within a vigorous design culture. You develop adaptable and resilient capabilities to design, think critically, effectively communicate and collaborate to realise your ideas. **Majors:** Refer to Bachelor of Business.

Career opportunities: Refer to Bachelor of Business and Bachelor of Design (Interaction Design).

Bachelor of Business/Bachelor of Design (Interior Architecture)

QTAC Code and Location	Duration	Lowest OP/rank offered semester 1 2019		Start Month	Offer Round
		Unadjusted	Adjusted		
409582 Gardens Point	4F	10/79	9/82	Feb 2020 Jul 2020	15 Jan 2020 4 Jun 2020

Prerequisites: Completion of Year 12 or attained age 17 years. **Assumed knowledge:** English (4,SA); and for accountancy, economics, finance, financial planning and marketing majors – Maths A, B or C (4,SA).

Program outline: You gain an introduction to the principles of business through core units. You can choose a business major that provides in-depth knowledge and hands-on experience, equipping you with professional skills in your discipline. The design component emphasises practical experience through projects and design studios, and encourages creativity within a vigorous design culture. You develop adaptable and resilient capabilities to design, think critically, effectively communicate and collaborate to realise your ideas. **Majors:** Refer to Bachelor of Business.

Career opportunities: Refer to Bachelor of Business and Bachelor of Design (Interior Architecture).

Bachelor of Business/Bachelor of Design (Landscape Architecture)

QTAC Code and Location	Duration	Lowest OP/rank offered semester 1 2019		Start Month	Offer Round
		Unadjusted	Adjusted		
409642 Gardens Point	4F	✦	✦	Feb 2020 Jul 2020	15 Jan 2020 4 Jun 2020

Prerequisites: Completion of Year 12 or attained age 17 years. **Assumed knowledge:** English (4,SA); and for accountancy, economics, finance, financial planning and marketing majors – Maths A, B or C (4,SA).

Program outline: You gain an introduction to the principles of business through core units. You can choose a business major that provides in-depth knowledge and hands-on experience, equipping you with professional skills in your discipline. The design component emphasises practical experience through projects and design studios, and encourages creativity within a vigorous design culture. You develop adaptable and resilient capabilities to design, think critically, effectively communicate and collaborate to realise your ideas. **Majors:** Refer to Bachelor of Business.

Career opportunities: Refer to Bachelor of Business and Bachelor of Design (Landscape Architecture).

✦ *Less than five OP-based offers made. Refer to minimum selection thresholds in Course Search at qtac.edu.au.*

Bachelor of Business/Bachelor of Design (Visual Communication)

QTAC Code and Location	Duration	Lowest OP/rank offered semester 1 2019		Start Month	Offer Round
		Unadjusted	Adjusted		
409032 Gardens Point	4F	9/82	9/82	Feb 2020 Jul 2020	15 Jan 2020 4 Jun 2020

Prerequisites: Completion of Year 12 or attained age 17 years. **Assumed knowledge:** English (4,SA); and for accountancy, economics, finance, financial planning and marketing majors – Maths A, B or C (4,SA).

Program outline: You gain an introduction to the principles of business through core units. You can choose a business major that provides in-depth knowledge and hands-on experience, equipping you with professional skills in your discipline. The design component emphasises practical experience through projects and design studios, and encourages creativity within a vigorous design culture. You develop adaptable and resilient capabilities to design, think critically, effectively communicate and collaborate to realise your ideas. **Majors:** Refer to Bachelor of Business.

Career opportunities: Refer to Bachelor of Business and Bachelor of Design (Visual Communication).

Bachelor of Business/Bachelor of Engineering (Honours)

QTAC Code and Location	Duration	Lowest OP/rank offered semester 1 2019		Start Month	Offer Round
		Unadjusted	Adjusted		
419532 Gardens Point	5F	12/75	9/82	Feb 2020 Jul 2020	15 Jan 2020 4 Jun 2020

Prerequisites: Completion of Year 12 or attained age 17 years. **Assumed knowledge:** English (4,SA); Maths B (4,SA).

Program outline: The engineering degree gives you the ability to design and maintain cutting-edge products or infrastructure. For engineering graduates, a business degree accelerates advancement and provides valuable skills in management, accounting, international business or marketing, depending on choice of major. **Majors:** Refer to Bachelor of Business and Bachelor of Engineering (Honours). **Other requirements:** To graduate, you must complete 60 days of approved professional work in an engineering environment.

Career opportunities: Refer to Bachelor of Business and Bachelor of Engineering (Honours).

Bachelor of Business/Bachelor of Fine Arts (Animation)

QTAC Code and Location	Duration	Lowest OP/rank offered semester 1 2019		Start Month	Offer Round
		Unadjusted	Adjusted		
409002 Kelvin Grove & Gardens Point	4F	7/87	7/87	Feb 2020	15 Jan 2020

Prerequisites: Completion of Year 12 or attained age 17 years. **Assumed knowledge:** English (4,SA); and for accountancy, economics, finance, financial planning and marketing majors – Maths A, B or C (4,SA).

Program outline: You build creative practice in your fine arts major of animation. You also choose a business major from accounting, advertising, economics, finance, financial planning, human resource management, international business, management, marketing or public relations that broadens your educational experience and improves your career opportunities. You graduate with advanced technical and creative practice skills and highly developed business knowledge. You are equipped to take advantage of the growing range of career opportunities available in the creative industries, whether that be as a creative practitioner or business professional, or by applying your creative skills in a business environment. **Majors:** Refer to Bachelor of Business.

Career opportunities: Refer to Bachelor of Business and Bachelor of Fine Arts (Animation).

Bachelor of Business/Bachelor of Fine Arts (Creative Writing)

QTAC Code and Location	Duration	Lowest OP/rank offered semester 1 2019		Start Month	Offer Round
		Unadjusted	Adjusted		
409432 Gardens Point & Kelvin Grove	4F	9/82	9/82	Feb 2020 Jul 2020	15 Jan 2020 4 Jun 2020

Prerequisites: Completion of Year 12 or attained age 17 years. **Assumed knowledge:** English (4,SA); and for accountancy, economics, finance, financial planning and marketing majors – Maths A, B or C (4,SA).

Program outline: You build creative practice in your fine arts major of creative writing. You also choose a business major from accounting, advertising, economics, finance, financial planning, human resource management, international business, management, marketing or public relations that broadens your educational experience and improves your career opportunities. You graduate with advanced technical and creative practice skills and highly developed business knowledge. You are equipped to take advantage of the growing range of career opportunities available in the creative industries, whether that be as a creative practitioner or business professional, or by applying your creative skills in a business environment. **Majors:** Refer to Bachelor of Business.

Career opportunities: Refer to Bachelor of Business and Bachelor of Fine Arts (Creative Writing).

Bachelor of Business/Bachelor of Fine Arts (Drama)

QTAC Code and Location	Duration	Lowest OP/rank offered semester 1 2019		Start Month	Offer Round
		Unadjusted	Adjusted		
409952 Kelvin Grove & Gardens Point	4F	8/84	8/84	Feb 2020 Jul 2020	15 Jan 2020 4 Jun 2020

Prerequisites: Completion of Year 12 or attained age 17 years. **Assumed knowledge:** English (4,SA); and for accountancy, economics, finance, financial planning and marketing majors – Maths A, B or C (4,SA).

Program outline: You build creative practice in your fine arts major of drama. You also choose a business major from accounting, advertising, economics, finance, financial planning, human resource management, international business, management, marketing or public relations that broadens your educational experience and improves your career opportunities. You graduate with advanced technical and creative practice skills and highly developed business knowledge. You are equipped to take advantage of the growing range of career opportunities available in the creative industries, whether that be as a creative practitioner or business professional, or by applying your creative skills in a business environment. **Majors:** Refer to Bachelor of Business.

Career opportunities: Refer to Bachelor of Business and Bachelor of Fine Arts (Drama)

Bachelor of Business/Bachelor of Fine Arts (Film, Screen and New Media)

QTAC Code and Location	Duration	Lowest OP/rank offered semester 1 2019		Start Month	Offer Round
		Unadjusted	Adjusted		
409342 Kelvin Grove & Gardens Point	4F	12/75	9/82	Feb 2020 Jul 2020	15 Jan 2020 4 Jun 2020

Prerequisites: Completion of Year 12 or attained age 17 years. **Assumed knowledge:** English (4,SA); and for accountancy, economics, finance, financial planning and marketing majors – Maths A, B or C (4,SA).

Program outline: You build creative practice in your fine arts major of film, screen and new media. You also choose a business major from accounting, advertising, economics, finance, financial planning, human resource management, international business, management, marketing or public relations that broadens your educational experience and improves your career opportunities. You graduate with advanced technical and creative practice skills and highly developed business knowledge. You are equipped to take advantage of the growing range of career opportunities available in the creative industries, whether that be as a creative practitioner or business professional, or by applying your creative skills in a business environment. **Majors:** Refer to Bachelor of Business.

Career opportunities: Refer to Bachelor of Business and Bachelor of Fine Arts (Film, Screen and New Media).

Bachelor of Business/Bachelor of Fine Arts (Visual Arts)

QTAC Code and Location	Duration	Lowest OP/rank offered semester 1 2019		Start Month	Offer Round
		Unadjusted	Adjusted		
409682 Gardens Point & Kelvin Grove	4F	❄	❄	Feb 2020	15 Jan 2020

Prerequisites: Completion of Year 12 or attained age 17 years; portfolio. **Assumed knowledge:** English (4,SA); and for accountancy, economics, finance, financial planning and marketing majors – Maths A, B or C (4,SA). **Additional entry information:** Successful portfolio and interview. You must register and submit your portfolio with QUT. A QUT $70 service fee applies. The QUT OP Guarantee does not apply. **Closing date:** Apply to QTAC plus register and submit your portfolio with QUT by 5pm Friday, 20 September 2019.

Program outline: You build creative practice in your fine arts major of visual arts. You also choose a business major from accounting, advertising, economics, finance, financial planning, human resource management, international business, management, marketing or public relations that broadens your educational experience and improves your career opportunities. You graduate with advanced technical and creative practice skills and highly developed business knowledge. You are equipped to take advantage of the growing range of career opportunities available in the creative industries, whether that be as a creative practitioner or business professional, or by applying your creative skills in a business environment. **Majors:** Refer to Bachelor of Business.

Career opportunities: Refer to Bachelor of Business and Bachelor of Fine Arts (Visual Arts).

❄ *Admission was based on special entry requirements only.*

Bachelor of Business/Bachelor of Games and Interactive Environments

QTAC Code and Location	Duration	Lowest OP/rank offered semester 1 2019		Start Month	Offer Round
		Unadjusted	Adjusted		
419692 Gardens Point	4F	12/75	9/82	Feb 2020 Jul 2020	15 Jan 2020 4 Jun 2020

Prerequisites: Completion of Year 12 or attained age 17 years. **Assumed knowledge:** English (4,SA); Maths A, B or C (4,SA).

Program outline: This degree allows you to apply business skills in the games industry. In the business component, you gain broad-based business knowledge and skills that prepare you for business roles, along with the specialist skills and knowledge in a chosen business major. In games and interactive environments, you gain experience in the process of game and interactive media development. **Majors:** Refer to Bachelor of Business and Bachelor of Games and Interactive Environments.

Career opportunities: Computer game developer or programmer, digital communication specialist, digital strategist, public relations manager, sound designer.

Bachelor of Business/Bachelor of Information Technology

QTAC Code and Location	Duration	Lowest OP/rank offered semester 1 2019		Start Month	Offer Round
		Unadjusted	Adjusted		
419202 Gardens Point	4F	11/77	9/82	Feb 2020 Jul 2020	15 Jan 2020 4 Jun 2020

Prerequisites: Completion of Year 12 or attained age 17 years. **Assumed knowledge:** English (4,SA); Maths A, B or C (4,SA).

Program outline: This double degree gives you a broad base of commercial knowledge in business and information technology. Business is highly dependent on information technology infrastructure and having expertise in both expands your career options. Graduates are equipped to apply innovative solutions in the industry of their chosen business major. **Majors:** Refer to Bachelor of Business and Bachelor of Information Technology.

Career opportunities: Business analyst, systems manager, product manager, after sales support, technical manager or consultant. Refer also to Bachelor of Business and Bachelor of Information Technology.

Bachelor of Business/Bachelor of Justice

QTAC Code and Location	Duration	Lowest OP/rank offered semester 1 2019		Start Month	Offer Round
		Unadjusted	Adjusted		
419702 Gardens Point	4F	9/82	9/82	Feb 2020 Jul 2020	15 Jan 2020 4 Jun 2020

Prerequisites: Completion of Year 12 or attained age 17 years. **Assumed knowledge:** English (4,SA); and for accountancy, economics, finance, financial planning, and marketing majors – Maths A, B or C (4,SA).

Program outline: This course provides you with a comprehensive understanding of business principles and the justice system. The business component comprises eight core units and eight major units in a choice of ten disciplines. In the justice component, you complete eight core foundation units and eight major units. **Note:** Some justice and business units are offered in summer for students wishing to accelerate their program. **Majors:** Refer to Bachelor of Business and Bachelor of Justice.

Career opportunities: Business adviser, business analyst, community worker, diplomat, government officer, information officer, ministerial policy adviser, police officer (Australian federal or state); policy officer, policy analyst, project management.

Bachelor of Business/Bachelor of Laws (Honours)

QTAC Code and Location	Duration	Lowest OP/rank offered semester 1 2019		Start Month	Offer Round
		Unadjusted	Adjusted		
419222 Gardens Point	5 1/2F	9/82	6/89	Feb 2020 Jul 2020	15 Jan 2020 4 Jun 2020

Prerequisites: Completion of Year 12 or attained age 17 years. **Assumed knowledge:** English (4,SA); and for accountancy, economics, finance, financial planning and marketing majors – Maths A, B or C (4,SA).

Program outline: In the business component, you complete eight core units as an introduction to business principles and eight major units in a choice of ten disciplines. Accountancy is a complementary major for business/law students, providing graduates with formal recognition from peak bodies in both professions. In the law component, you develop advanced legal research and writing skills, and skills in interviewing, advocacy and dispute resolution. The course covers all academic subjects required for admission to legal practice and offers a range of law electives to align with career aims. **Note:** You have the opportunity to undertake a minor that focuses on technology and the law. Some units are offered in summer for students wishing to accelerate their study. **Majors:** Refer to Bachelor of Business.

Career opportunities: Law and business positions related to finance, taxation accounting and insolvency practice, legal careers specialising in commercial law and corporate compliance.

Bachelor of Business/Bachelor of Mathematics

QTAC Code and Location	Duration	Lowest OP/rank offered semester 1 2019		Start Month	Offer Round
		Unadjusted	Adjusted		
419212 Gardens Point	4F	8/84	6/89	Feb 2020	15 Jan 2020

Prerequisites: Completion of Year 12 or attained age 17 years. **Assumed knowledge:** English (4,SA); Maths B (4,SA).

Program outline: Business majors in accountancy, economics, finance or financial planning are particularly relevant to accompany a mathematics degree. You learn how to undertake the sophisticated economic and financial modelling that is integral to business and government decision-making. The mathematics degree prepares you for careers including finance, information technology and education. Development of skills in communication, problem-solving, critical thinking and teamwork also form an integral part of the course. **Majors:** Refer to Bachelor of Business and Bachelor of Mathematics.

Career opportunities: Refer to Bachelor of Business and Bachelor of Mathematics.

Bachelor of Property Economics

QTAC Code and Location	Duration	Lowest OP/rank offered semester 1 2019		Start Month	Offer Round
		Unadjusted	Adjusted		
412322 Gardens Point	3F	16/66	12/75	Feb 2020 Jul 2020	15 Jan 2020 4 Jun 2020

Prerequisites: Completion of Year 12 or attained age 17 years. **Assumed knowledge:** English (4,SA); Maths A, B or C (4,SA).

Program outline: This course provides the theory and practical understanding of the role that property plays in the Australian and international economy. This prepares students for a career as a property professional within the wide range of professions that assess, develop, value, finance and manage all classes of public and private property, including investment, consultancy, asset management, development, valuation and research. Students learn to provide advice on the use, value, management and marketing of property, in order to optimise the benefits from ownership or occupation and to ensure the property industry remains economically and environmentally sustainable and meets the needs of all members of society. Students gain practical experience with Work Integrated Learning.

Career opportunities: Property valuation, property consultancy, property economist, property management/real estate sales/lease negotiation, property finance, asset management, property funds analyst, property research, corporate real estate manager.

Double degrees: Refer to entry for: B Property Economics/ B Business; B Design (Architecture)/B Property Economics; B Design (Interior Architecture)/B Property Economics; B Property Economics/B Laws (Hons).

Bachelor of Property Economics/Bachelor of Business

QTAC Code and Location	Duration	Lowest OP/rank offered semester 1 2019		Start Month	Offer Round
		Unadjusted	Adjusted		
419332 Gardens Point	4F	9/82	9/82	Feb 2020 Jul 2020	15 Jan 2020 4 Jun 2020

Prerequisites: Completion of Year 12 or attained age 17 years. **Assumed knowledge:** English (4,SA); Maths A, B or C (4,SA).

Program outline: This course allows you to combine your interest in the property industry in the Australian and international economy with a business degree, to graduate with a diverse set of skills that enhance your career opportunities as a professional in both fields. Across this double degree, you benefit from connections with industry professionals and practical and hands-on learning experiences with our expert teachers and researchers, overseas study opportunities and the convenience of a city-based campus. **Majors:** Refer to Bachelor of Business.

Career opportunities: Positions related to property/business: valuer and adviser, investment analyst, development manager, property and fund manager.

Bachelor of Property Economics/Bachelor of Laws (Honours)

QTAC Code and Location	Duration	Lowest OP/rank offered semester 1 2019		Start Month	Offer Round
		Unadjusted	Adjusted		
419092 Gardens Point	5 1/2F	✦	✦	Feb 2020 Jul 2020	15 Jan 2020 4 Jun 2020

Prerequisites: Completion of Year 12 or attained age 17 years. **Assumed knowledge:** English (4,SA); Maths A, B or C (4,SA).

Program outline: This course allows you to combine your interest in the property industry in the Australian and international economy with a law qualification and graduate with a diverse set of skills to enhance your employment options in both fields. Across this double degree, you benefit from meaningful connections with high profile industry employers, practical and effective hands-on learning experiences during your studies, classes with leading and expert teachers, international study and placement opportunities, and the convenience of a city-based campus.

Career opportunities: Refer to Bachelor of Property Economics and Bachelor of Laws (Honours).

✦ *Less than five OP-based offers made. Refer to minimum selection thresholds in Course Search at qtac.edu.au.*

SOUTHERN CROSS UNIVERSITY

Bachelor of Accounting

QTAC Code and Location	Duration	Lowest OP/rank offered semester 1 2019		Start Month	Offer Round
		Unadjusted	Adjusted		
052461 Gold Coast	3F or 6P	✦	✦	Mar 2020 Jul 2020	15 Jan 2020 4 Jun 2020

Prerequisites: Completion of Year 12 or attained age 18 years.

Course outline: This course is designed to produce work-ready graduates for a wide range of career opportunities in finance, business and taxation. The course has been developed to provide students with the ability to identify, critically analyse and exercise professional judgement for challenges that face all organisations in today's highly dynamic business environment using social, sustainable, ethical, economic, regulatory and global perspectives. The course includes core units in taxation, financial services, law, marketing and communication with elective units in advanced taxation, human resources, competitive strategy, business environment and law. This course is also available online; contact Southern Cross University.

Career opportunities: Graduates will have the skills and knowledge for employment in areas such as financial and business advisory services, tax, business consulting, business planning, business valuations, employee relations, estate and trust planning, forensic accounting and sustainability strategy development.

✦ *Less than five OP-based offers made. Refer to minimum selection thresholds in Course Search at qtac.edu.au.*

Bachelor of Business

QTAC Code and Location	Duration	Lowest OP/rank offered semester 1 2019		Start Month	Offer Round
		Unadjusted	Adjusted		
052161 Gold Coast	3F or 6P	16/66	13/73	Mar 2020 Jul 2020	15 Jan 2020 4 Jun 2020
052001 Lismore	3F or 6P	✦	✦	Mar 2020 Jul 2020	15 Jan 2020 4 Jun 2020
052501 Coffs Harbour	3F or 6P	✦	✦	Mar 2020 Jul 2020	15 Jan 2020 4 Jun 2020

Prerequisites: Completion of Year 12 or attained age 18 years.

Course outline: Graduates have the knowledge and ability to work as specialist business professionals in diverse and changing business environments. The degree teaches students the critical reasoning, communication and professional skills required in contemporary business settings. Students gain a broad understanding of business principles and develop specialised skills in business through single or double major study. This course is also available online; contact Southern Cross University. **Majors:** *Gold Coast:* accounting; aviation management; finance; human resource management; international business; management; marketing. *Lismore:* accounting; finance. *Coffs Harbour:* accounting. All majors are available to study online. Note: Some majors, study streams and units may not be available at each campus location.

Career opportunities: Advertising, marketing, public relations, product management, international business, human resource management, investment, banking, accounting, finance.

Double degrees: Refer to entries for: B Business/B Arts; B Business/B Laws.

✦ *Less than five OP-based offers made. Refer to minimum selection thresholds in Course Search at qtac.edu.au.*

Bachelor of Business in Convention and Event Management

QTAC Code and Location	Duration	Lowest OP/rank offered semester 1 2019		Start Month	Offer Round
		Unadjusted	Adjusted		
054461 Gold Coast	3F or 6P	✦	✦	Mar 2020 Jul 2020	15 Jan 2020 4 Jun 2020

Prerequisites: Completion of Year 12 or attained age 18 years.

Course outline: This course puts graduates at the centre of the fast-growing events industry. Students acquire the skills and knowledge required to pursue a career in the management, planning and marketing of corporate events, conventions and meetings, festivals and special events. The course offers an internship program, which counts as four units, either in Australia or overseas. This course is also available online; contact the University for details.

Career opportunities: Conference organisation, trade fair and exhibition development, event or destination marketing, corporate meeting planning, event and concert production, festival direction.

✦ *Less than five OP-based offers made. Refer to minimum selection thresholds in Course Search at qtac.edu.au.*

Bachelor of Business in Hotel Management

QTAC Code and Location	Duration	Lowest OP/rank offered semester 1 2019		Start Month	Offer Round
		Unadjusted	Adjusted		
054041 The Hotel School Sydney	3F or 6P	✦	✦	Mar 2020 Jul 2020	15 Jan 2020 4 Jun 2020
054251 The Hotel School Brisbane	3F or 6P	New Course	New Course	Mar 2020 Jul 2020	15 Jan 2020 4 Jun 2020

Prerequisites: Completion of Year 12 or attained age 18 years; interview. **Additional entry information:** Phone 1800 316 469 for interview details.

Course outline: This full fee-paying course, offered at The Hotel School, focuses on hotel operational and management practices across hospitality industries and the skills needed for employment in a competitive and changing global business environment. Studies include key operational subjects such as food and beverage, accommodation operations, and introduction to professional practice, together with introductory management subjects including finance, marketing and hospitality management. Students develop advanced analytical, strategic, and management skills. A compulsory six-month professional hospitality internship is a key feature of the course, allowing students to establish valuable industry experience. The Hotel School is a partnership between Southern Cross University and Mulpha Australia. **Note:** This is a fee-based offering, not a Commonwealth-supported place.

Career opportunities: Professional positions in hospitality and service management in Australia and overseas, management positions in hotels and resorts, human resources, marketing.

✦ *Less than five OP-based offers made. Refer to minimum selection thresholds in Course Search at qtac.edu.au.*

Bachelor of Business in Tourism and Hospitality Management

QTAC Code and Location	Duration	Lowest OP/rank offered semester 1 2019		Start Month	Offer Round
		Unadjusted	Adjusted		
050961 Gold Coast	3F or 6P	✦	✦	Mar 2020 Jul 2020	15 Jan 2020 4 Jun 2020
050911 Lismore	3F or 6P	✦	✦	Mar 2020 Jul 2020	15 Jan 2020 4 Jun 2020
050951 Coffs Harbour	3F or 6P	✦	✦	Mar 2020 Jul 2020	15 Jan 2020 4 Jun 2020

Prerequisites: Completion of Year 12 or attained age 18 years.

Course outline: This course prepares students for a career in tourism and hospitality, providing a thorough understanding of tourism and hospitality management underpinned by core business skills. It combines a rigorous and contemporary curriculum with practical industry-based experience and the opportunity to develop professional networks. A compulsory 14-week internship is a key feature and counts as four units of the degree. This course is also available online; contact Southern Cross University. **Majors:** Event management; hospitality management; tourism management.

Career opportunities: Professional management positions in hotels and resorts, clubs and gaming operations, restaurants and catering, tourism destination planning and marketing, tourism policy development, ecotourism, visitor management, tourism retail management, tourist attractions and theme parks, conference and event operations.

✦ *Less than five OP-based offers made. Refer to minimum selection thresholds in Course Search at qtac.edu.au.*

Bachelor of Business/Bachelor of Arts

QTAC Code and Location	Duration	Lowest OP/rank offered semester 1 2019		Start Month	Offer Round
		Unadjusted	Adjusted		
052051 Lismore	4 1/2F or 9P	✦	✦	Mar 2020 Jul 2020	15 Jan 2020 4 Jun 2020

Prerequisites: Completion of Year 12 or attained age 18 years. **Assumed knowledge:** English.

Course outline: This double degree gives students the opportunity to gain an understanding of business as it applies to the arts. Students can study a business and an arts major of their choice. Those who study this double degree are candidates for both degrees. Refer to Bachelor of Business and Bachelor of Arts. This course is also available online; contact Southern Cross University. **Majors:** *Arts:* Refer to Bachelor of Arts. *Business:* Refer to Bachelor of Business.

Career opportunities: Refer to Bachelor of Business and Bachelor of Arts.

✦ *Less than five OP-based offers made. Refer to minimum selection thresholds in Course Search at qtac.edu.au.*

Bachelor of Digital Business

QTAC Code and Location	Duration	Lowest OP/rank offered semester 1 2019		Start Month	Offer Round
		Unadjusted	Adjusted		
052061 Gold Coast	3F or 6P	✦	✦	Mar 2020 Jul 2020	15 Jan 2020 4 Jun 2020

Prerequisites: Completion of Year 12 or attained age 18 years.

Course outline: This is one of only two degrees of its kind being offered in Australia. It prepares students for a career as a digital business specialist, with a strong focus on issues such as cyber security and innovation management. Core units cover management, marketing, business law, web development, entrepreneurship and innovation, e-commerce, user experience, programming and cyber security. Students may choose a digital business or internship major. This course is also available online. **Majors:** Digital business; internship.

Career opportunities: Business owner, entrepreneur, business analyst, programmer, multimedia developer, systems analyst, software engineer, project manager, web developer; in business areas such as advertising, marketing, public relations, product management, international business, human resource management, investment, banking, accounting and finance, tourism and hospitality.

✦ *Less than five OP-based offers made. Refer to minimum selection thresholds in Course Search at qtac.edu.au.*

Diploma of Business

QTAC Code and Location	Duration	Lowest OP/rank offered semester 1 2019		Start Month	Offer Round
		Unadjusted	Adjusted		
052171 Gold Coast	1F	✦	✦	Mar 2020 Jul 2020	15 Jan 2020 4 Jun 2020

Prerequisites: Completion of Year 12 or attained age 18 years.

Course outline: This course develops academic and business skills in areas that could include digital business, finance, management, economics and marketing. It is a pathway to linked Bachelor degrees with guaranteed entry for graduates and up to eight units of credit depending on the units studied. **Specialisations:** Information technology, business.

Career opportunities: In general areas of business including accounting, finance and marketing.

✦ *Less than five OP-based offers made. Refer to minimum selection thresholds in Course Search at qtac.edu.au.*

Diploma of Hotel Management

QTAC Code and Location	Duration	Lowest OP/rank offered semester 1 2019		Start Month	Offer Round
		Unadjusted	Adjusted		
054241 The Hotel School Sydney	1F or 2P	New Course	New Course	Mar 2020 Jul 2020	15 Jan 2020 4 Jun 2020
054271 The Hotel School Brisbane	1F or 2P	New Course	New Course	Mar 2020 Jul 2020	15 Jan 2020 4 Jun 2020

Prerequisites: Completion of Year 12 or attained age 18 years.

Course outline: This course provides a comprehensive grounding in the theory and practices within the tourism and hotel industry, finance, management and communication, as well as food, beverage and accommodation operations. This course is a pathway to further Southern Cross University degrees in tourism, hospitality, hotel or convention and event management with up to eight units of credit.

Career opportunities: Graduates are well suited to entry-level supervisory positions in the hotel, leisure, tourism and hospitality sectors.

✦ *Less than five OP-based offers made. Refer to minimum selection thresholds in Course Search at qtac.edu.au*

TAFE QUEENSLAND

Diploma of Accounting

QTAC Code and Location	Duration	Lowest OP/rank offered semester 1 2019		Start Month	Offer Round
		Unadjusted	Adjusted		
555720 South Bank	1CL	✰	✰	Jan 2020 Jul 2020	15 Jan 2020 4 Jun 2020

Prerequisites: Completion of Year 12 or attained Year 12 leaving age. **Additional entry information:** Successful applicants must successfully complete FNSSS00014 Accounting Principles Skill Set or FNS40615 Certificate IV in Accounting or FNS40217 Certificate IV in Accounting and Bookkeeping or FNS40215 Certificate IV in Bookkeeping before progressing to the diploma.

Course outline: This course gives graduates the essential knowledge and professional skills to work competently within the accounting, business, and finance sectors. During this course, students develop an advanced understanding of financial reporting, budget management and forecasting, income tax returns, and providing accurate accounting advice. **Note:** Applicants offered a place in this course who are not eligible for a subsidised enrolment will pay full fee. VET Student Loans are available to eligible applicants; refer to tafeqld.edu.au/vet-student-loans for information.

Career opportunities: Assistant accountant, bookkeeper, accounts clerk, office manager, BAS agent (tax practitioner board requirements to be met).

Combined diplomas/degrees: The Diploma of Accounting can be combined with other programs as listed below to attain the awards of Diploma of Accounting from TAFE Queensland and the relevant degree from the university. Students undertake initial study at TAFE Queensland and complete the degree at the relevant university. Duration, location, mode of study, semester intakes, electives and specialisations may vary. All mandatory university admission and English language requirements must be met before university enrolment is finalised. For more information, contact the relevant university. **Note:** TAFE Queensland students making a transition to the degree may need to wait six months to start with the semester one university intake.

To apply for a combined diploma/degree, applicants must select the Diploma of Accounting for the relevant TAFE Queensland location on their application and then nominate their preferred degree/university (one only). Applicants can list the stand alone associate degree or the combined program but not both. Listing more than one is not needed because they have the same eligibility and OP/rank requirements.

D Accounting/B Business:

555720 South Bank/Queensland University of Technology (1CL & 2F)

D Accounting/B Business Administration:

555720 South Bank/Australian Catholic University (1CL & 2F)

D Accounting/B Commerce:

555720 South Bank/Griffith University (1CL & 2F)

D Accounting/B Commerce (Accounting/Human Resource Management/Management/Marketing Majors):

555720 South Bank/Australian Catholic University (1CL & 2–2.25F)

✰ *All qualified applicants were offered a place.*

Diploma of Business

QTAC Code and Location	Duration	Lowest OP/rank offered semester 1 2019		Start Month	Offer Round
		Unadjusted	Adjusted		
543632 Caboolture	1CL	✰	✰	Jan 2020 Jul 2020	15 Jan 2020 4 Jun 2020
520635 Cairns	1ML	✰	✰	Jan 2020 Jul 2020	15 Jan 2020 4 Jun 2020
532632 Loganlea	1CL	✰	✰	Jan 2020 Jul 2020	15 Jan 2020 4 Jun 2020
555632 South Bank	1CL	✰	✰	Jan 2020 Jul 2020	15 Jan 2020 4 Jun 2020
504632 Springfield	1CL	✰	✰	Jan 2020 Jul 2020	15 Jan 2020 4 Jun 2020
568632 Toowoomba	1CL	✰	✰	Jan 2020 Jul 2020	15 Jan 2020 4 Jun 2020
503635 Townsville	1ML	✰	✰	Jan 2020 Jul 2020	15 Jan 2020 4 Jun 2020

Prerequisites: Completion of Year 12 or attained Year 12 leaving age.

Course outline: This course gives students the specialised skills needed to be competitive when seeking employment in the industry. Students develop specialised knowledge that includes communicating with influence, project work, workforce planning management, and risk. **Note:** VET Student Loans are available to eligible applicants; refer to tafeqld.edu.au/vet-student-loans for information.

Career opportunities: Administration manager, executive officer, program coordinator, program consultant.

Combined diplomas/degrees: The Diploma of Business can be combined with other programs as listed below to attain the awards of Diploma of Business from TAFE Queensland and the relevant degree from the university. Students undertake initial study at TAFE Queensland and complete the degree at the relevant university. Duration, location, mode of study, semester intakes, electives and specialisations may vary. All mandatory university admission and English language requirements must be met before university enrolment is finalised. For more information, contact the relevant university. **Note:** TAFE Queensland students making a transition to the degree may need to wait six months to start with the semester one university intake.

To apply for a combined diploma/degree, applicants must select the Diploma of Business for the relevant TAFE Queensland location on their application and then nominate their preferred degree/university (one only). Applicants can list the stand-alone diploma or the combined program but not both. Listing more than one is not needed because they have the same eligibility and OP/rank requirements.

D Business/B Business:

543632 Caboolture/CQUniversity Australia (1CL & 2F)
543632 Caboolture/Griffith University (1CL & 2.5F)
543632 Caboolture/James Cook University (1CL & 2F)
520635 Cairns/CQUniversity Australia (1ML & 2F)
520635 Cairns/Griffith University (1ML & 2.5F)
520635 Cairns/James Cook University (1ML & 2F)
532632 Loganlea/CQUniversity Australia (1CL & 2F)
532632 Loganlea/Griffith University (1CL & 2.5F)
532632 Loganlea/James Cook University (1CL & 2F)
555632 South Bank/CQUniversity Australia (1CL & 2F)
555632 South Bank/Griffith University (1CL & 2.5F)
555632 South Bank/James Cook University (1CL & 2F)
504632 Springfield/CQUniversity Australia (1CL & 2F)
504632 Springfield/Griffith University (1CL & 2.5F)
504632 Springfield/James Cook University (1CL & 2F)
568632 Toowoomba/CQUniversity Australia (1CL & 2F)
568632 Toowoomba/Griffith University (1CL & 2.5F)
568632 Toowoomba/James Cook University (1CL & 2F)
503635 Townsville/CQUniversity Australia (1ML & 2F)
503635 Townsville/Griffith University (1ML & 2.5F)
503635 Townsville/James Cook University (1ML & 2F)

D Business/B Business Administration:

543632 Caboolture/Australian Catholic University (1CL & 2F)
520635 Cairns/Australian Catholic University (1ML & 2F)

TAFE Queensland *(continued)*

532632 Loganlea/Australian Catholic University (1CL & 2F)

555632 South Bank/Australian Catholic University (1CL & 2F)

504632 Springfield/Australian Catholic University (1CL & 2F)

568632 Toowoomba/Australian Catholic University (1CL & 2F)

503635 Townsville/Australian Catholic University (1ML & 2F)

D Business/B Commerce (Accounting/Human Resource Management/Management/Marketing majors):

543632 Caboolture/Australian Catholic University (1CL & 2–2.25F)

520635 Cairns/Australian Catholic University (1ML & 2–2.25F)

532632 Loganlea/Australian Catholic University (1CL & 2–2.25F)

555632 South Bank/Australian Catholic University (1CL & 2–2.25F)

504632 Springfield/Australian Catholic University (1CL & 2–2.25F)

568632 Toowoomba/Australian Catholic University (1CL & 2–2.25F)

503635 Townsville/Australian Catholic University (1ML & 2–2.25F)

D Business/B Government and International Relations:

543632 Caboolture/Griffith University (1CL & 3F)

520635 Cairns/Griffith University (1ML & 3F)

532632 Loganlea/Griffith University (1CL & 3F)

555632 South Bank/Griffith University (1CL & 3F)

504632 Springfield/Griffith University (1CL & 3F)

568632 Toowoomba/Griffith University (1CL & 3F)

503635 Townsville/Griffith University (1ML & 3F)

✰ *All qualified applicants were offered a place.*

Diploma of Business/Diploma of Business Administration

QTAC Code and Location	Duration	Lowest OP/rank offered semester 1 2019		Start Month	Offer Round
		Unadjusted	Adjusted		
543162 Caboolture	1CL	✰	✰	Jan 2020	15 Jan 2020
532162 Loganlea	1CL	✰	✰	Jan 2020	15 Jan 2020

Prerequisites: Completion of Year 12 or attained Year 12 leaving age.

Course outline: This dual award qualification prepares graduates for career advancement in management and executive roles. Throughout this course, students develop a broad range of transferable business skills including communicating with influence, project work, workforce planning management, people performance, team leadership, and managing risk. **Note:** VET Student Loans are available to eligible applicants; refer to tafeqld.edu.au/vet-student-loans for information.

Career opportunities: Administration manager, executive officer.

Combined diplomas/degrees: Diploma of Business/Diploma of Business Administration can be combined with other programs as listed below to attain the awards of Diploma of Business/Diploma of Business Administration from TAFE Queensland and the relevant degree from the university. Students undertake initial study at TAFE Queensland and complete the degree at the relevant university. Duration, location, mode of study, semester intakes, electives and specialisations may vary. All mandatory university admission and English language requirements must be met before university enrolment is finalised. For more information, contact the relevant university. **Note:** TAFE Queensland students making a transition to the degree may need to wait six months to start with the semester one university intake.

To apply for a combined diploma/degree, applicants must select the Diploma of Business/Diploma of Business Administration for the relevant TAFE Queensland location on their application and then nominate their preferred degree/university (one only). Applicants can list the stand-alone diploma or the combined program but not both. Listing more than one is not needed because they have the same eligibility and OP/rank requirements.

D Business/D Business Administration/B Accounting:

543162 Caboolture/CQUniversity Australia (1CL & 2.5F)

532162 Loganlea/CQUniversity Australia (1CL & 2.5F)

D Business/D Business Administration/B Business:

543162 Caboolture/CQUniversity Australia (1CL & 2F)

543162 Caboolture/Griffith University (1CL & 2.5F)

543162 Caboolture/James Cook University (1CL & 2.25F)

532162 Loganlea/CQUniversity Australia (1CL & 2F)

532162 Loganlea/Griffith University (1CL & 2.5F)

532162 Loganlea/James Cook University (1CL & 2.25F)

D Business/D Business Administration/B Business Administration:

543162 Caboolture/Australian Catholic University (1CL & 2F)

532162 Loganlea/Australian Catholic University (1CL & 2F)

D Business/D Business Administration/B Commerce (Accounting/Human Resource Management/Management/Marketing Majors):

543162 Caboolture/Australian Catholic University (1CL & 2–2.25F)

532162 Loganlea/Australian Catholic University (1CL & 2–2.25F)

D Business/D Business Administration/B Government and International Relations:

543162 Caboolture/Griffith University (1CL & 3F)

532162 Loganlea/Griffith University (1CL & 3F)

✰ *All qualified applicants were offered a place.*

Diploma of Business/Diploma of International Business

QTAC Code and Location	Duration	Lowest OP/rank offered semester 1 2019		Start Month	Offer Round
		Unadjusted	Adjusted		
555151 South Bank	1CL	✰	✰	Jan 2020	15 Jan 2020

Prerequisites: Completion of Year 12 or attained Year 12 leaving age.

Course outline: This course will provide students with the high-level skills required to function within a business environment in Australia or overseas. Throughout this course, students will gain broad ranging business skills including communicating with influence, project work, workforce planning management, and managing risk. Students will also develop managerial skills to ensure that international business activities are conducted effectively in any organisation and learn how to lead teams in conducting international business activities. **Note:** VET Student Loans are available to eligible applicants; refer to tafeqld.edu.au/vet-student-loans for information.

Career opportunities: Trade liaison, importer or exporter, logistics clerks, business manager – international business, merchandise buyer.

Combined diplomas/degrees: The Diploma of Business/Diploma of International Business can be combined with other programs as listed below to attain the awards of Diploma of Business/Diploma of International Business from TAFE Queensland and the relevant degree from the university. Students undertake initial study at TAFE Queensland and complete the degree at the relevant university. Duration, location, mode of study, semester intakes, electives and specialisations may vary. All mandatory university admission and English language requirements must be met before university enrolment is finalised. For more information, contact the relevant university. **Note:** TAFE Queensland students making a transition to the degree may need to wait six months to start with the semester one university intake.

To apply for a combined diploma/degree, applicants must select the Diploma of Business/Diploma of International Business for the relevant TAFE Queensland location on their application and then nominate their preferred degree/university (one only). Applicants can list the stand-alone diploma or the combined program but not both. Listing more than one is not needed because they have the same eligibility and OP/rank requirements.

D Business/D International Business/B Business:

555151 South Bank/CQUniversity Australia (1CL & 2F)

555151 South Bank/Griffith University (1CL & 2.5F)

555151 South Bank/James Cook University (1CL & 2.25F)

D Business/D International Business/B Business Administration:

555151 South Bank/Australian Catholic University (1CL & 2F)

D Business/D International Business/B Commerce (Accounting/Human Resource Management/Management/Marketing Majors):

555151 South Bank/Australian Catholic University (1CL & 2–2.25F)

D Business/D International Business/B Government and International Relations:

555151 South Bank/Griffith University (1CL & 3F)

✰ *All qualified applicants were offered a place.*

Diploma of Business/Diploma of Leadership and Management

QTAC Code and Location	Duration	Lowest OP/rank offered semester 1 2019		Start Month	Offer Round
		Unadjusted	Adjusted		
555766 South Bank	1CL	✰	✰	Jan 2020 Jul 2020	15 Jan 2020 4 Jun 2020
526632 Southport	1CL	✰	✰	Jan 2020 Jul 2020	15 Jan 2020 4 Jun 2020

Prerequisites: Completion of Year 12 or attained Year 12 leaving age.

Course outline: In this course, students develop the advanced skills and specialised knowledge needed to work at a strategic level. They develop key leadership skills in strategic and business planning, people development, change management, and organisational innovation. Students also learn how to manage risk and understand budgeting and financial management. **Note:** Applicants offered a place in this course who are not eligible for a subsidised enrolment will pay full fee. VET Student Loans are available to eligible applicants; refer to tafeqld.edu.au/vet-student-loans for information.

Career opportunities: Business manager, manager, assistant manager, office administrator, office manager.

Combined diplomas/degrees: The Diploma of Business/Diploma of Leadership and Management can be combined with other programs as listed below to attain the awards of Diploma of Business/Diploma of Leadership and Management from TAFE Queensland and the relevant degree from the university. Students undertake initial study at TAFE Queensland and complete the degree at the relevant university. Duration, location, mode of study, semester intakes, electives and specialisations may vary. All mandatory university admission and English language requirements must be met before university enrolment is finalised. For more information, contact the relevant university. **Note:** TAFE Queensland students making a transition to the degree may need to wait six months to start with the semester one university intake.

To apply for a combined diploma/degree, applicants must select the Diploma of Business/Diploma of Leadership and Management for the relevant TAFE Queensland location on their application and then nominate their preferred degree/university (one only). Applicants can list the stand-alone diploma or the combined program but not both. Listing more than one is not needed because they have the same eligibility and OP/rank requirements.

D Business/D Leadership and Management/B Business:

555766 South Bank/CQUniversity Australia (1CL & 2F)

555766 South Bank/Griffith University (1CL & 2.5F)

555766 South Bank/James Cook University (1CL & 2.25F)

555766 South Bank/Queensland University of Technology (1CL & 2F)

526632 Southport/CQUniversity Australia (1CL & 2F)

526632 Southport/Griffith University (1CL & 2.5F)

526632 Southport/James Cook University (1CL & 2.25F)

526632 Southport/Queensland University of Technology (1CL & 2F)

D Business/D Leadership and Management/B Business Administration:

555766 South Bank/Australian Catholic University (1CL & 2F)

526632 Southport/Australian Catholic University (1CL & 2F)

D Business/D Leadership and Management/B Commerce (Accounting/Human Resource Management/Management/Marketing majors):

555766 South Bank/Australian Catholic University (1CL & 2–2.25F)

526632 Southport/Australian Catholic University (1CL & 2–2.25F)

D Business/D Leadership and Management/B Government and International Relations:

555766 South Bank/Griffith University (1CL & 3F)

526632 Southport/Griffith University (1CL & 3F)

✰ *All qualified applicants were offered a place.*

Diploma of Business/Diploma of Marketing and Communication

QTAC Code and Location	Duration	Lowest OP/rank offered semester 1 2019		Start Month	Offer Round
		Unadjusted	Adjusted		
555998 South Bank	1CL	✰	✰	Jan 2020 Jul 2020	15 Jan 2020 4 Jun 2020

Prerequisites: Completion of Year 12 or attained Year 12 leaving age. **Additional entry information:** Successful applicants must satisfactorily complete all core units from BSB42415 Certificate IV in Marketing and Communication (or equivalent) before progressing to the Diploma of Marketing and Communication.

Course outline: This qualification provides students with the contemporary, industry-relevant marketing and business skills needed to forge a successful career. The course equips students with specialised knowledge in customer research, web design, and digital marketing and communications. Students gain practical experience developing promotional programs and business and marketing plans. They also learn how to pitch advertising concepts, identify and exploit market opportunities, and understand consumer behaviour. Learners also develop specialised knowledge in project work and workforce planning management. **Note:** VET Student Loans are available to eligible applicants; refer to tafeqld.edu.au/vet-student-loans for information.

Career opportunities: Market research analyst, marketing manager, marketing coordinator, marketing specialist, account manager (advertising), marketing and communications manager.

Combined diplomas/degrees: The Diploma of Business/Diploma of Marketing and Communication can be combined with other programs as listed below to attain the awards of Diploma of Business and Diploma of Marketing and Communication from TAFE Queensland and the relevant degree from the university. Students undertake initial study at TAFE Queensland and complete the degree at the relevant university. Duration, location, mode of study, semester intakes, electives and specialisations may vary. All mandatory university admission and English language requirements must be met before university enrolment is finalised. For more information, contact the relevant university. **Note:** TAFE Queensland students making a transition to the degree may need to wait six months to start with the semester one university intake.

To apply for a combined diploma/degree, applicants must select the Diploma of Business/Diploma of Marketing and Communication for TAFE Queensland on their application and then nominate their preferred degree/university (one only). Applicants can list the stand-alone diploma or the combined program but not both. Listing more than one is not needed because they have the same eligibility and OP/rank requirements.

D Business/D Marketing and Communication/B Business:

555998 South Bank/CQUniversity Australia (1CL & 2F)

555998 South Bank/Griffith University (1CL & 2.5F)

555998 South Bank/James Cook University (1CL & 2.25F)

555998 South Bank/Queensland University of Technology (1CL & 2F)

D Business/D Marketing and Communication/B Business Administration:

555998 South Bank/Australian Catholic University (1CL & 2F)

D Business/D Marketing and Communication/B Commerce (Accounting/Human Resource Management/Management/Marketing major):

555998 South Bank/Australian Catholic University (1CL & 2–2.25F)

D Business/D Marketing and Communication/B Government and International Relations:

555998 South Bank/Griffith University (1CL & 3F)

✰ *All qualified applicants were offered a place.*

Diploma of Event Management

QTAC Code and Location	Duration	Lowest OP/rank offered semester 1 2019		Start Month	Offer Round
		Unadjusted	Adjusted		
505692 Bundamba	1CL	✰	✰	Jan 2020 Jul 2020	15 Jan 2020 4 Jun 2020
520692 Cairns	1ML	✰	✰	Jan 2020 Jul 2020	15 Jan 2020 4 Jun 2020
555692 South Bank	1CL	✰	✰	Jan 2020 Jul 2020	15 Jan 2020 4 Jun 2020
526692 Southport	1CL	✰	✰	Jan 2020 Jul 2020	15 Jan 2020 4 Jun 2020
568692 Toowoomba	1CL	✰	✰	Jan 2020 Jul 2020	15 Jan 2020 4 Jun 2020

Prerequisites: Completion of Year 12 or attained Year 12 leaving age.

Course outline: This course gives students the specialised skills and knowledge to lead and manage people, coordinate marketing activities, manage budgets, prepare quotes, and select venues and sites. **Note:** Applicants offered a place in this course who are not eligible for a subsidised enrolment will pay full fee. VET Student Loans are available to eligible applicants; refer to tafeqld.edu.au/vet-student-loans for information.

Career opportunities: Conference coordinator, event or exhibition planner, function coordinator, venue coordinator, staging coordinator.

Combined diplomas/degrees: The Diploma of Event Management can be combined with other programs as listed below to attain the awards of Diploma of Event Management from TAFE Queensland and the relevant degree from the university. Students undertake initial study at TAFE Queensland and complete the degree at the relevant university. Duration, location, mode of study, semester intakes, electives and specialisations may vary. All mandatory university admission and English language requirements must be met before university enrolment is finalised. For more information, contact the relevant university. **Note:** TAFE Queensland students making a transition to the degree may need to wait six months to start with the semester one university intake.

To apply for a combined diploma/degree, applicants must select the Diploma of Event Management for the relevant TAFE Queensland location on their application and then nominate their preferred degree/university (one only). Applicants can list the stand-alone diploma or the combined program but not both. Listing more than one is not needed because they have the same eligibility and OP/rank requirements.

D Event Management/B Accounting:

505692 Bundamba/CQUniversity Australia (1CL & 2F)

520692 Cairns/CQUniversity Australia (1ML & 2F)

555692 South Bank/CQUniversity Australia (1CL & 2F)

526692 Southport/CQUniversity Australia (1CL & 2F)

568692 Toowoomba/CQUniversity Australia (1CL & 2F)

D Event Management/B Business:

505692 Bundamba/CQUniversity Australia (1CL & 2F)

505692 Bundamba/Griffith University (1CL & 2.5F)

520692 Cairns/CQUniversity Australia (1ML & 2F)

520692 Cairns/Griffith University (1ML & 2.5F)

555692 South Bank/CQUniversity Australia (1CL & 2F)

555692 South Bank/Griffith University (1CL & 2.5F)

526692 Southport/CQUniversity Australia (1CL & 2F)

526692 Southport/Griffith University (1CL & 2.5F)

568692 Toowoomba/CQUniversity Australia (1CL & 2F)

568692 Toowoomba/Griffith University (1CL & 2.5F)

✰ *All qualified applicants were offered a place.*

Diploma of Event Management/Diploma of Hospitality Management

QTAC Code and Location	Duration	Lowest OP/rank offered semester 1 2019		Start Month	Offer Round
		Unadjusted	Adjusted		
505071 Bundamba	1CL	✰	✰	Jan 2020 Jul 2020	15 Jan 2020 4 Jun 2020
568071 Toowoomba	1CL	✰	✰	Jan 2020 Jul 2020	15 Jan 2020 4 Jun 2020

Prerequisites: Completion of Year 12 or attained Year 12 leaving age.

Course outline: This course gives students the specialised skills and knowledge to lead and manage people, coordinate marketing activities, manage budgets, prepare quotes, and select venues and sites. Students gain managerial skills including rostering, budgeting, marketing and people management, learn customer service skills in TAFE Queensland's training restaurants and learn how to operate a bar and prepare espresso coffee. **Note:** Applicants offered a place in this course who are not eligible for a subsidised enrolment will pay full fee. Only one diploma may be eligible for a subsidy. VET Student Loans are available to eligible applicants; refer to tafeqld.edu.au/vet-student-loans for information.

Career opportunities: Restaurant manager, motel manager, event manager, conference manager.

Combined diplomas/degrees: The Diploma of Event Management/Diploma of Hospitality Management can be combined with other programs as listed below to attain the awards of Diploma of Event Management/Diploma of Hospitality Management from TAFE Queensland and

the relevant degree from the university. Students undertake initial study at TAFE Queensland and complete the degree at the relevant university. Duration, location, mode of study, semester intakes, electives and specialisations may vary. All mandatory university admission and English language requirements must be met before university enrolment is finalised. For more information, contact the relevant university. **Note:** TAFE Queensland students making a transition to the degree may need to wait six months to start with the semester one university intake.

To apply for a combined diploma/degree, applicants must select the Diploma of Event Management/Diploma of Hospitality Management for the relevant TAFE Queensland location on their application and then nominate their preferred degree/university (one only). Applicants can list the stand alone associate degree or the combined program but not both. Listing more than one is not needed because they have the same eligibility and OP/rank requirements.

D Event Management/D Hospitality Management/B Accounting:

505071 Bundamba/CQUniversity Australia (1CL & 2F)

568071 Toowoomba/CQUniversity Australia (1CL & 2F)

D Event Management/D Hospitality Management/B Business:

505071 Bundamba/CQUniversity Australia (1CL & 2F)

505071 Bundamba/Griffith University (1CL& 2.5F)

505071 Bundamba/James Cook University (1CL & 2F)

568071 Toowoomba/CQUniversity Australia (1CL & 2F)

568071 Toowoomba/Griffith University (1CL& 2.5F)

568071 Toowoomba/James Cook University (1CL & 2F)

D Event Management/D Hospitality Management/B Hospitality Management:

505071 Bundamba/CQUniversity Australia (1CL & 1F)

568071 Toowoomba/CQUniversity Australia (1CL & 1F)

D Event Management/D Hospitality Management/B International Tourism and Hotel Management:

505071 Bundamba/Griffith University (1CL & 2F)

568071 Toowoomba/Griffith University (1CL & 2F)

✰ *All qualified applicants were offered a place.*

Diploma of Hospitality Management

QTAC Code and Location	Duration	Lowest OP/rank offered semester 1 2019		Start Month	Offer Round
		Unadjusted	Adjusted		
505500 Bundamba (Cookery)	1CL	✰	✰	Jan 2020 Jul 2020	15 Jan 2020 4 Jun 2020
505992 Bundamba (Food & Beverage)	1CL	✰	✰	Jan 2020 Jul 2020	15 Jan 2020 4 Jun 2020
520992 Cairns	1CL	✰	✰	Jan 2020 Jul 2020	15 Jan 2020 4 Jun 2020
566500 Kingaroy (Cookery)	1CL	✰	✰	Jan 2020 Jul 2020	15 Jan 2020 4 Jun 2020
566992 Kingaroy (Food & Beverage)	1CL	✰	✰	Jan 2020 Jul 2020	15 Jan 2020 4 Jun 2020
555992 South Bank	1CL	✰	✰	Jan 2020 Jul 2020	15 Jan 2020 4 Jun 2020
555001 South Bank (Patisserie)	1CL	✰	✰	Jan 2020 Jul 2020	15 Jan 2020 4 Jun 2020
526992 Southport	1CL	✰	✰	Jan 2020 Jul 2020	15 Jan 2020 4 Jun 2020
568500 Toowoomba (Cookery)	1CL	✰	✰	Jan 2020 Jul 2020	15 Jan 2020 4 Jun 2020
568992 Toowoomba (Food & Beverage)	1CL	✰	✰	Jan 2020 Jul 2020	15 Jan 2020 4 Jun 2020
503992 Townsville	1CL	✰	✰	Jan 2020 Jul 2020	15 Jan 2020 4 Jun 2020
570500 Warwick (Cookery)	1CL	✰	✰	Jan 2020 Jul 2020	15 Jan 2020 4 Jun 2020
570992 Warwick (Food & Beverage)	1CL	✰	✰	Jan 2020 Jul 2020	15 Jan 2020 4 Jun 2020

Prerequisites: Completion of Year 12 or attained Year 12 leaving age.
Course outline: This course covers managerial skills including rostering, budgeting, marketing, and people management. Students also learn customer service skills in TAFE Queensland's training restaurants and how to operate a bar and prepare espresso coffee. **Note:** Applicants offered a place in this course who are not eligible for a subsidised enrolment will pay full fee. VET Student Loans are available to eligible applicants for study in the diploma; refer to tafeqld.edu.au/vet-student-loans for information.

Career opportunities: Motel manager, gaming manager, sous chef, restaurant manager, banquet manager, functions manager, cafe manager, bar manager, chef de cuisine, chef patisserie, club manager, executive housekeeper, front office manager, kitchen manager, unit manager (catering operations),.

Combined diplomas/degrees: The Diploma of Hospitality Management can be combined with other programs as listed below to attain the awards of Diploma of Hospitality Management from TAFE Queensland and the relevant degree from the university. Students undertake initial study at TAFE Queensland and complete the degree at the relevant university. Duration, location, mode of study, semester intakes, electives and specialisations may vary. All mandatory university admission and English language requirements must be met before university enrolment is finalised. For more information, contact the relevant university. **Note:** TAFE Queensland students making a transition to the degree may need to wait six months to start with the semester one university intake.

To apply for a combined diploma/degree, applicants must select the Diploma of Hospitality Management for the relevant TAFE Queensland location on their application and then nominate their preferred degree/university (one only). Applicants can list the stand-alone diploma or the combined program but not both. Listing more than one is not needed because they have the same eligibility and OP/rank requirements.

D Hospitality Management/B Business:

505500 Bundamba (Cookery)/CQUniversity Australia (1CL & 2F)

505500 Bundamba (Cookery)/James Cook University (1CL & 2F)

505992 Bundamba (Food & Beverage)/CQUniversity Australia (1CL & 2F)

505992 Bundamba (Food & Beverage)/James Cook University (1CL & 2F)

520992 Cairns/CQUniversity Australia (1CL & 2F)

520992 Cairns/James Cook University (1CL & 2F)

566500 Kingaroy (Cookery)/CQUniversity Australia (1CL & 2F)

566500 Kingaroy (Cookery)/James Cook University (1CL & 2F)

566992 Kingaroy (Food & Beverage)/CQUniversity Australia (1CL & 2F)

566992 Kingaroy (Food & Beverage)/James Cook University (1CL & 2F)

555992 South Bank/CQUniversity Australia (1CL & 2F)

555992 South Bank/James Cook University (1CL & 2F)

555001 South Bank (Patisserie)/CQUniversity Australia (1CL & 2F)

555001 South Bank (Patisserie)/James Cook University (1CL & 2F)

526992 Southport/CQUniversity Australia (1CL & 2F)

526992 Southport/James Cook University (1CL & 2F)

568500 Toowoomba (Cookery)/CQUniversity Australia (1CL & 2F)

568500 Toowoomba (Cookery)/James Cook University (1CL & 2F)

568992 Toowoomba (Food & Beverage)/CQUniversity Australia (1CL & 2F)

568992 Toowoomba (Food & Beverage)/James Cook University (1CL & 2F)

503992 Townsville/CQUniversity Australia (1CL & 2F)

503992 Townsville/James Cook University (1CL & 2F)

570500 Warwick (Cookery)/CQUniversity Australia (1CL & 2F)

570500 Warwick (Cookery)/James Cook University (1CL & 2F)

570992 Warwick (Food & Beverage)/CQUniversity Australia (1CL & 2F)

570992 Warwick (Food & Beverage)/James Cook University (1CL & 2F)

D Hospitality Management/B Hospitality Management:

505500 Bundamba (Cookery)/CQUniversity Australia (1CL & 1F)

505992 Bundamba (Food & Beverage)/CQUniversity Australia (1CL & 1F)

520992 Cairns/CQUniversity Australia (1CL & 1F)

566500 Kingaroy (Cookery)/CQUniversity Australia (1CL & 1F)

566992 Kingaroy (Food & Beverage)/CQUniversity Australia (1CL & 1F)

555992 South Bank/CQUniversity Australia (1CL & 1F)

555001 South Bank (Patisserie)/CQUniversity Australia (1CL & 1F)

526992 Southport/CQUniversity Australia (1CL & 1F)

568500 Toowoomba (Cookery)/CQUniversity Australia (1CL & 1F)

568992 Toowoomba (Food & Beverage)/CQUniversity Australia (1CL & 1F)

503992 Townsville/CQUniversity Australia (1CL & 1F)

570500 Warwick (Cookery)/CQUniversity Australia (1CL & 1F)

570992 Warwick (Food & Beverage)/CQUniversity Australia (1CL & 1F)

D Hospitality Management/B International Tourism and Hotel Management:

505500 Bundamba (Cookery)/Griffith University (1CL & 2F)

505992 Bundamba (Food & Beverage)/Griffith University (1CL & 2F)

520992 Cairns/Griffith University (1CL & 2F)

566500 Kingaroy (Cookery)/Griffith University (1CL & 2F)

566992 Kingaroy (Food & Beverage)/Griffith University (1CL & 2F)

555992 South Bank/Griffith University (1CL & 2F)

555001 South Bank (Patisserie)/Griffith University (1CL & 2F)

526992 Southport/Griffith University (1CL & 2F)

568500 Toowoomba (Cookery)/Griffith University (1CL & 2F)

568992 Toowoomba (Food & Beverage)/Griffith University (1CL & 2F)

503992 Townsville/Griffith University (1CL & 2F)

570500 Warwick (Cookery)/Griffith University (1CL & 2F)

570992 Warwick (Food & Beverage)/Griffith University (1CL & 2F)

✰ *All qualified applicants were offered a place.*

Diploma of Hospitality Management (Food and Beverage specialisation)/ Diploma of Business

QTAC Code and Location	Duration	Lowest OP/rank offered semester 1 2019		Start Month	Offer Round
		Unadjusted	Adjusted		
511993 Mooloolaba	1CL	❖	❖	Jan 2020 Jul 2020	15 Jan 2020 4 Jun 2020

Prerequisites: Completion of Year 12 or attained Year 12 leaving age.

Course outline: This course gives students the specialised skills and knowledge to lead and manage people, undertake rostering, budgeting and marketing, operate a bar, and prepare espresso coffee. Students also become competent in financial management, legal compliance and occupational health and safety risk management. **Note:** Applicants offered a place in this dual diploma offering who are not eligible for a subsidised enrolment will pay full fee. VET Student Loans are available to eligible applicants; refer to tafeqld.edu.au/vet-student-loans for information.

Career opportunities: Hospitality supervisor/manager, restaurant supervisor, banquet or function manager, restaurant manager, front office manager, motel manager.

Combined diplomas/degrees: The Diploma of Hospitality Management (Food and Beverage specialisation)/Diploma of Business can be combined with other programs as listed below to attain the awards of Diploma of Hospitality Management (Food and Beverage specialisation)/Diploma of Business from TAFE Queensland and the relevant degree from the university. Students undertake initial study at TAFE Queensland and complete the degree at the relevant university. Duration, location, mode of study, semester intakes, electives and specialisations may vary. All mandatory university admission and English language requirements must be met before university enrolment is finalised. For more information, contact the relevant university. **Note:** TAFE Queensland students making a transition to the degree may need to wait six months to start with the semester one university intake.

To apply for a combined diploma/degree, applicants must select the Diploma of Hospitality Management (Food and Beverage specialisation)/Diploma of Business for the relevant TAFE Queensland location on their application and then nominate their preferred degree/university (one only). Applicants can list the stand alone associate degree or the combined program but not both. Listing more than one is not needed because they have the same eligibility and OP/rank requirements.

D Hospitality Management (Food & Beverage specialisation)/D Business/B Business:

511993 Mooloolaba/CQUniversity Australia (1CL & 2F)

511993 Mooloolaba/Griffith University (1CL & 2.5F)

511993 Mooloolaba/James Cook University (1CL & 2F)

D Hospitality Management (Food & Beverage specialisation)/D Business/B Business Administration:

511993 Mooloolaba/Australian Catholic University (1CL & 2F)

D Hospitality Management (Food & Beverage specialisation)/D Business/B Commerce (Accounting/Human Resource Management/Management/Marketing majors):

511993 Mooloolaba/Australian Catholic University (1CL & 2–2.25F)

D Hospitality Management (Food and Beverage specialisation)/D Business/B Government and International Relations:

511993 Mooloolaba/Griffith University (1CL & 3F)

D Hospitality Management (Food and Beverage specialisation)/D Business/B Hospitality Management:

511993 Mooloolaba/CQUniversity Australia (1CL & 1F)

D Hospitality Management (Food and Beverage specialisation)/D Business/B International Tourism and Hotel Management:

511993 Mooloolaba/Griffith University (1CL & 2F)

❖ *Refer to minimum selection thresholds in Course Search at qtac.edu.au.*

Diploma of Human Resources Management

QTAC Code and Location	Duration	Lowest OP/rank offered semester 1 2019		Start Month	Offer Round
		Unadjusted	Adjusted		
555502 South Bank	1/2–1CL	✰	✰	Jan 2020	15 Jan 2020

Prerequisites: Completion of Year 12 or attained Year 12 leaving age.

Course outline: This qualification reflects the role of individuals working in a variety of roles within the human resources sector who have a sound theoretical knowledge base in human resources management and demonstrate a range of managerial skills to ensure that human resources functions are effectively conducted in an organisation or business area. Study areas include manage human resource services, manage recruitment selection and induction processes, develop and manage performance-management processes and manage workforce planning. **Note:** VET Student Loans may be available to eligible applicants, refer to tafeqld.edu.au/vet-student-loans for information.

Career opportunities: Human resources manager, human resources administrator, recruitment officer.

Combined diplomas/degrees: The Diploma of Human Resources Management can be combined with other programs as listed below to attain the awards of Diploma of Human Resources Management from TAFE Queensland and the relevant degree from the university. Students undertake initial study at TAFE Queensland and complete the degree at the relevant university. Duration, location, mode of study, semester intakes, electives and specialisations may vary. All mandatory university admission and English language requirements must be met before university enrolment is finalised. For more information, contact the relevant university. **Note:** TAFE Queensland students making a transition to the degree may need to wait six months to start with the semester one university intake.

To apply for a combined diploma/degree, applicants must select the Diploma of Human Resources Management for the relevant TAFE Queensland location on their application and then nominate their preferred degree/university (one only). Applicants can list the stand alone associate degree or the combined program but not both. Listing more than one is not needed because they have the same eligibility and OP/rank requirements.

D Human Resources Management/B Business:

555502 South Bank/Griffith University (.5–1CL & 2.5F)

D Human Resources Management/B Business Administration:

555502 South Bank/Australian Catholic University (.5–1CL & 2F)

D Human Resources Management/B Commerce (Accounting/Human Resource Management/Management/Marketing majors):

555502 South Bank/Australian Catholic University (.5–1CL & 2–2.25F)

D Human Resources Management/B Government and International Relations:

555502 South Bank/Griffith University (.5–1CL & 3F)

✰ *All qualified applicants were offered a place.*

Diploma of Leadership and Management

QTAC Code and Location	Duration	Lowest OP/rank offered semester 1 2019		Start Month	Offer Round
		Unadjusted	Adjusted		
520745 Cairns	1ML	✰	✰	Jan 2020 Jul 2020	15 Jan 2020 4 Jun 2020
503745 Townsville	1ML	✰	✰	Jan 2020 Jul 2020	15 Jan 2020 4 Jun 2020

Prerequisites: Completion of Year 12 or attained Year 12 leaving age.

Course outline: Throughout this course, students are mentored in team leadership and management, discover how to utilise emotional intelligence to maximise team outcomes, and learn how to develop and implement an operational plan to facilitate effective workplace practices. **Note:** Applicants offered a place in this course who are not eligible for a subsidised enrolment will pay full fee. VET Student Loans are available to eligible applicants; refer to tafeqld.edu.au/vet-student-loans for information.

Career opportunities: Business manager, human resources manager, sales team manager.

Combined diplomas/degrees: The Diploma of Leadership and Management can be combined with other programs as listed below to attain the awards of Diploma of Leadership and Management from TAFE Queensland and the relevant degree from the university. Students undertake initial study at TAFE Queensland and complete the degree at the relevant university. Duration, location, mode of study, semester intakes, electives and specialisations may vary. All mandatory university admission and English language requirements must be met before university enrolment is finalised. For more information, contact the relevant university. **Note:** TAFE Queensland students making a transition to the degree may need to wait six months to start with the semester one university intake.

To apply for a combined diploma/degree, applicants must select the Diploma of Leadership and Management for the relevant TAFE Queensland location on their application and then nominate their preferred degree/university (one only). Applicants can list the stand-alone diploma or the combined program but not both. Listing more than one is not needed because they have the same eligibility and OP/rank requirements.

D Leadership and Management/B Business:

520745 Cairns/Griffith University (1ML & 2.5F)

503745 Townsville/Griffith University (1ML & 2.5F)

D Leadership and Management/B Business Administration:

520745 Cairns/Australian Catholic University (1ML & 2F)

503745 Townsville/Australian Catholic University (1ML & 2F)

D Leadership and Management/B Commerce:

520745 Cairns/Australian Catholic University (1ML & 2–2.25F)

503745 Townsville/Australian Catholic University (1ML & 2–2.25F)

D Leadership and Management/B Government and International Relations:

520745 Cairns/Griffith University (1ML & 3F)

503745 Townsville/Griffith University (1ML & 3F)

✰ *All qualified applicants were offered a place.*

Diploma of Library and Information Services

QTAC Code and Location	Duration	Lowest OP/rank offered semester 1 2019		Start Month	Offer Round
		Unadjusted	Adjusted		
555238 South Bank	1CL	✰	✰	Jan 2020 Jul 2020	15 Jan 2020 4 Jun 2020

Prerequisites: Completion of Year 12 or attained Year 12 leaving age.

Course outline: Students learn how to help people research and analyse information in a professional environment, catalogue and classify material, maintain digital repositories, and implement workplace health, safety and security procedures. Students also use, evaluate and extend their own information literacy skills. **Note:** VET Student Loans are available to eligible applicants; refer to tafeqld.edu.au/vet-student-loans for information.

Career opportunities: Library technician, museum coordinator/technician, special collections officer, metadata officer, digital services officer, information services officer, gallery technician, collection development officer, access services officer.

✰ *All qualified applicants were offered a place.*

Diploma of Practice Management

QTAC Code and Location	Duration	Lowest OP/rank offered semester 1 2019		Start Month	Offer Round
		Unadjusted	Adjusted		
520365 Cairns	1 1/2ML	✰	✰	Jan 2020 Jul 2020	15 Jan 2020 4 Jun 2020
519365 Mount Isa	1 1/2ML	✰	✰	Jan 2020 Jul 2020	15 Jan 2020 4 Jun 2020

Prerequisites: Completion of Year 12 or attained Year 12 leaving age.

Course outline: This course equips students with the frontline management and leadership skills to operate professional practices in the health industry. It reflects the role of business or practice managers who manage the operation of small to medium-sized health practices. A formal qualification in practice management equips students to manage budgets and financial plans, health billing and accounting systems, and legal and ethical compliance. In addition, students learn about the health industry, along with front line management and leadership skills. **Note:** In addition to the standard diploma eligibility requirements for a Priority Skills subsidy, students must also be an existing worker in the health industry. Applicants offered a place in this course who are not eligible for a subsidised enrolment will pay full fee. VET Student Loans are available to eligible applicants; refer to tafeqld.edu.au/vet-student-loans for information.

Career opportunities: Health and welfare services manager, medical administrator, practice manager, medical practice manager.

✰ *All qualified applicants were offered a place.*

Diploma of Project Management

QTAC Code and Location	Duration	Lowest OP/rank offered semester 1 2019		Start Month	Offer Round
		Unadjusted	Adjusted		
526875 Southport	1ML	✰	✰	Jan 2020 Jul 2020	15 Jan 2020 4 Jun 2020

Prerequisites: Completion of Year 12 or attained Year 12 leaving age.

Course outline: This course is suitable for people who want to upgrade their skills to seek employment as a project manager or team leader. This course gives students the specialised knowledge and advanced skills to manage project scopes, project costs, risk and quality. **Note:** VET Student Loans are available to eligible applicants; refer to tafeqld.edu.au/vet-student-loans for information. **Other requirements:** Applicants may be required to have access to project management activities in a chosen industry and may be required to profile a work or community-based project as a project manager for assessment purposes. For more information, contact the relevant TAFE Queensland location.

Career opportunities: Project leader, project team leader, project manager, project administrator.

Combined diplomas/degrees: The Diploma of Project Management can be combined with other programs as listed below to attain the awards of Diploma of Project Management from TAFE Queensland and the relevant degree from the university. Students undertake initial study at TAFE Queensland and complete the degree at the relevant university. Duration, location, mode of study, semester intakes, electives and specialisations may vary. All mandatory university admission and English language requirements must be met before university enrolment is finalised. For more information, contact the relevant university. **Note:** TAFE Queensland students making a transition to the degree may need to wait six months to start with the semester one university intake.

To apply for a combined diploma/degree, applicants must select the Diploma of Project Management for the relevant TAFE Queensland location on their application and then nominate their preferred degree/university (one only). Applicants can list the stand-alone diploma or the combined program but not both. Listing more than one is not needed because they have the same eligibility and OP/rank requirements.

D Project Management/B Business:

526875 Southport/Griffith University (1ML & 2.5F)

526875 Southport/James Cook University (1ML & 2F)

D Project Management/B Business Administration:

526875 Southport/Australian Catholic University (1ML & 2F)

D Project Management/B Commerce (Accounting/Human Resource Management/ Management/Marketing majors):

526875 Southport/Australian Catholic University (1ML & 2–2.25F)

D Project Management/B Government and International Relations:

526875 Southport/Griffith University (1ML & 3F)

D Project Management/Grad Cert Project Management:

526875 Southport/CQUniversity Australia (1ML & .5F)

✰ *All qualified applicants were offered a place.*

Diploma of Travel and Tourism Management

QTAC Code and Location	Duration	Lowest OP/rank offered semester 1 2019		Start Month	Offer Round
		Unadjusted	Adjusted		
520652 Cairns	1CL	✰	✰	Jan 2020 Jul 2020	15 Jan 2020 4 Jun 2020
555652 South Bank	1CL	✰	✰	Jan 2020 Jul 2020	15 Jan 2020 4 Jun 2020

Prerequisites: Completion of Year 12 or attained Year 12 leaving age.

Course outline: This course gives students the high-level communication and technical skills needed to manage a travel agency or tour operation. Students gain the skills needed to manage budgets, lead and manage people, plan emarketing strategies, and sell tourism products and services. **Note:** Applicants offered a place in this course who are not eligible for a subsidised enrolment will pay full fee. VET Student Loans are available to eligible applicants; refer to tafeqld.edu.au/vet-student-loans for information.

Career opportunities: Tour operations manager, travel agency manager.

Combined diplomas/degrees: The Diploma of Travel and Tourism Management can be combined with other programs as listed below to attain the awards of Diploma of Travel and Tourism Management from TAFE Queensland and the relevant degree from the university. Students undertake initial study at TAFE Queensland and complete the degree at the relevant university. Duration, location, mode of study, semester intakes, electives and specialisations may vary. All mandatory university admission and English language requirements must be met before university enrolment is finalised. For more information, contact the relevant university. **Note:** TAFE Queensland students making a transition to the degree may need to wait six months to start with the semester 1 university intake.

To apply for a combined diploma/degree, applicants must select the Diploma of Travel and Tourism Management for the relevant TAFE Queensland location on their application and then nominate their preferred degree/university (one only). Applicants can list the stand alone diploma or the combined program but not both. Listing more than one is not needed because they have the same eligibility and OP/rank requirements.

D Travel and Tourism Management/B Accounting:

520652 Cairns/CQUniversity Australia (1CL & 2F)

555652 South Bank/CQUniversity Australia (1CL & 2F)

D Travel and Tourism Management/B Business:

520652 Cairns/CQUniversity Australia (1CL & 2F)

520652 Cairns/Griffith University (1CL & 2.5F)

520652 Cairns/James Cook University (1CL & 2F)

555652 South Bank/CQUniversity Australia (1CL & 2F)

555652 South Bank/Griffith University (1CL & 2.5F)

555652 South Bank/James Cook University (1CL & 2F)

✰ *All qualified applicants were offered a place.*

Diploma of Travel and Tourism Management/Diploma of Event Management

QTAC Code and Location	Duration	Lowest OP/rank offered semester 1 2019		Start Month	Offer Round
		Unadjusted	Adjusted		
511652 Mooloolaba	1CL	❖	❖	Jan 2020 Jul 2020	15 Jan 2020 4 Jun 2020

Prerequisites: Completion of Year 12 or attained Year 12 leaving age.

Course outline: Students studying this dual diploma qualification gain specialised skills and knowledge to lead and manage people, coordinate marketing activities, manage budgets, prepare quotes, select venues and sites, and sell tourism products and services. **Note:** Applicants offered a place in this course who are not eligible for a subsidised enrolment will pay full fee. VET Student Loans are available to eligible applicants; refer to tafeqld.edu.au/vet-student-loans for information.

Career opportunities: Tour operations manager, marketing manager, travel agency manager, visitor information centre manager, inbound groups manager, conference coordinator, event or exhibition planner, function coordinator, venue coordinator.

Combined diplomas/degrees: The Diploma of Travel and Tourism Management/Diploma of Event Management can be combined with other programs as listed below to attain the awards of Diploma of Travel and Tourism Management/Diploma of Event Management from TAFE Queensland and the relevant degree from the university. Students undertake initial study at TAFE Queensland and complete the degree at the relevant university. Duration, location, mode of study, semester intakes, electives and specialisations may vary. All mandatory university admission and English language requirements must be met before university enrolment is finalised. For more information, contact the relevant university. **Note:** TAFE Queensland students making a transition to the degree may need to wait six months to start with the semester one university intake.

To apply for a combined diploma/degree, applicants must select the Diploma of Travel and Tourism Management/Diploma of Event Management for the relevant TAFE Queensland location on their application and then nominate their preferred degree/university (one only). Applicants can list the stand alone associate degree or the combined program but not both. Listing more than one is not needed because they have the same eligibility and OP/rank requirements.

D Travel and Tourism Management/D Event Management/B Accounting:

511652 Mooloolaba/CQUniversity Australia (1CL & 2F)

D Travel and Tourism Management/D Event Management/B Business:

511652 Mooloolaba/CQUniversity Australia (1CL & 2F)

511562 Mooloolaba/Griffith University (1CL & 2.5F)

511652 Mooloolaba/James Cook University (1CL & 2F)

❖ *Refer to minimum selection thresholds in Course Search at qtac.edu.au.*

THE UNIVERSITY OF QUEENSLAND

Bachelor of Advanced Business (Honours)

QTAC Code and Location	Duration	Lowest OP/rank offered semester 1 2019		Start Month	Offer Round
		Unadjusted	Adjusted		
709101 St Lucia	4F or 8P	6/89	4/94	Feb 2020	15 Jan 2020

Prerequisites: English (4,SA); Maths B or C (4,SA).

Program outline: This four-year degree is aimed at high-achieving students seeking an advanced option to study business. You can select from two pathways: the professional pathway allows you to complete up to three majors, while the research pathway is ideal if you wish to continue on to a PhD. You may also complete a business industry placement course. **Majors:** Accounting; business analytics; business information systems; entrepreneurship and innovation; finance; human resources; international business; marketing.

Career opportunities: Depending on major: business analyst, market research, human resources, manager, international finance, corporate finance, startup, international consultant, government agencies and ministries.

Bachelor of Advanced Finance and Economics (Honours)

QTAC Code and Location	Duration	Lowest OP/rank offered semester 1 2019		Start Month	Offer Round
		Unadjusted	Adjusted		
714311 St Lucia	4F or 8P	4/95	1/99	Feb 2020	15 Jan 2020

Prerequisites: English (4,SA); Maths B or C (4,SA).

Program outline: This four-year program helps you develop the analytical rigour and technical knowledge needed for a career in finance and economics. You'll be taught by leading academics covering topics such as micro and macroeconomics, financial management, and accounting and data analytics, and will also hear from industry experts who show how the program content is applied in practice. In your fourth year, you can choose to major in economics or finance, or pursue a more general pathway by completing a four-unit team project and elective courses in economics and finance. **Majors:** Economics; finance.

Career opportunities: Corporate finance, investment banking, fund management, equities, risk analyst, money markets, financial/economic analyst, economist, stockbroker, merchant banker, international consultant, international finance, investment and trade, government agencies and ministries.

Bachelor of Arts/Bachelor of International Hotel & Tourism Management

QTAC Code and Location	Duration	Lowest OP/rank offered semester 1 2019		Start Month	Offer Round
		Unadjusted	Adjusted		
707701 St Lucia	4F or 8P	8/84	8/84	Feb 2020 Jul 2020	15 Jan 2020 4 Jun 2020

Prerequisites: English (4,SA); Maths A, B or C (4,SA).

Program outline: This dual degree provides an understanding of the business environment and its relevance to the international hotel and tourism industries. The arts component provides skills in written communication, problem-solving, critical thinking and interpersonal understanding, while the international hotel and tourism management component provides knowledge and understanding of fundamental business principles to develop managerial abilities and business acumen. **Majors:** Refer to Bachelor of Arts and Bachelor of International Hotel & Tourism Management.

Career opportunities: Refer to Bachelor of Arts and Bachelor of International Hotel & Tourism Management.

Bachelor of Business Management

QTAC Code and Location	Duration	Lowest OP/rank offered semester 1 2019		Start Month	Offer Round
		Unadjusted	Adjusted		
709001 St Lucia	3F or 6P	11/77	9/82	Feb 2020 Jul 2020	15 Jan 2020 4 Jun 2020

Prerequisites: English (4,SA); Maths A, B or C (4,SA).

Program outline: The business management program offers flexible majors to best position you for success in your career. With an emphasis on practical experience and industry engagement, you'll hear from industry experts, examine real-life case studies, and undertake applied projects. When you graduate, you'll have the skills to confidently lead people and projects, and face the challenges found in competitive, dynamic and rapidly changing business environments. **Majors:** Advertising; business economics; business information systems; human resources; international business; marketing.

Career opportunities: Banking and financial services, corporate communications, data analytics, digital marketing and advertising, industrial relations, management consultancy, international business, sustainable management.

Dual degrees: Refer to entries for: B Business Management/B Arts; B Business Management/B Commerce; B Business Management/B Communication; B Business Management/B Economics; B Business Management/B Education (Secondary); B Business Management/B Information Technology; B Business Management/B International Hotel & Tourism Management; B Business Management/B Journalism; B Business Management/B Laws (Hons); B Business Management/B Science; B Engineering (Hons)/B Business Management; B Mathematics/B Business Management.

Bachelor of Business Management/Bachelor of Arts

QTAC Code and Location	Duration	Lowest OP/rank offered semester 1 2019		Start Month	Offer Round
		Unadjusted	Adjusted		
711501 St Lucia	4F or 8P	11/77	9/82	Feb 2020 Jul 2020	15 Jan 2020 4 Jun 2020

Prerequisites: English (4,SA); Maths A, B or C (4,SA).

Program outline: This dual degree combines the versatility and breadth of an arts degree with the in-depth study of business. Gain a solid foundation in business, and skills in written communication, problem-solving, critical thinking and interpersonal understanding. You develop the knowledge and skills for effective and successful management in a constantly changing and highly competitive national and international business environment. Choose a major according to your career aspirations. **Majors:** Refer to Bachelor of Business Management and Bachelor of Arts.

Career opportunities: Refer to Bachelor of Business Management and Bachelor of Arts.

Bachelor of Business Management/Bachelor of Commerce

QTAC Code and Location	Duration	Lowest OP/rank offered semester 1 2019		Start Month	Offer Round
		Unadjusted	Adjusted		
711301 St Lucia	4F or 8P	8/84	7/87	Feb 2020 Jul 2020	15 Jan 2020 4 Jun 2020

Prerequisites: English (4,SA); Maths B (4,SA).

Program outline: Examine the fundamental principles of commerce and the business environment and learn how to apply business principles to contemporary business practices. This dual degree gives you the knowledge and skills to assist organisations in effective and successful management in a constantly changing and highly competitive national and international business environment. **Majors:** Refer to Bachelor of Business Management and Bachelor of Commerce.

Career opportunities: Refer to Bachelor of Business Management and Bachelor of Commerce.

Bachelor of Business Management/Bachelor of Communication

QTAC Code and Location	Duration	Lowest OP/rank offered semester 1 2019		Start Month	Offer Round
		Unadjusted	Adjusted		
711511 St Lucia	4F or 8P	9/82	9/82	Feb 2020 Jul 2020	15 Jan 2020 4 Jun 2020

Prerequisites: English (4,SA); Maths A, B or C (4,SA).

Program outline: This dual degree provides a comprehensive basis for a career in business and gives you the skills and self-confidence to effectively manage a wide range of competitive business environments. The business management component is complemented by communication studies that put you at the centre of the contemporary information society and economy. **Majors:** Refer to Bachelor of Business Management and Bachelor of Communication.

Career opportunities: Refer to Bachelor of Business Management and Bachelor of Communication.

Bachelor of Business Management/Bachelor of Economics

QTAC Code and Location	Duration	Lowest OP/rank offered semester 1 2019		Start Month	Offer Round
		Unadjusted	Adjusted		
710201 St Lucia	4F or 8P	7/87	7/87	Feb 2020 Jul 2020	15 Jan 2020 4 Jun 2020

Prerequisites: English (4,SA); Maths B (4,SA).

Program outline: This dual degree is for aspiring business leaders and managers. The study of economics is central to an understanding of business, markets, trade, government policies, international issues, globalisation, development and the environment. You gain knowledge and skills for effective and successful management in a constantly changing and highly competitive national and international business environment. **Majors:** Refer to Bachelor of Business Management and Bachelor of Economics. Students cannot take the business economics major in Bachelor of Business Management.

Career opportunities: Refer to Bachelor of Business Management and Bachelor of Economics.

Bachelor of Business Management/Bachelor of Information Technology

QTAC Code and Location	Duration	Lowest OP/rank offered semester 1 2019		Start Month	Offer Round
		Unadjusted	Adjusted		
710401 St Lucia	4F or 8P	8/84	7/88	Feb 2020 Jul 2020	15 Jan 2020 4 Jun 2020

Prerequisites: English (4,SA); Maths B (4,SA).

Program outline: The business management component is designed for aspiring business leaders and managers. You develop the knowledge and skills to assist in effective and successful management in a constantly changing and highly competitive national and international business environment. The information technology component is a hands-on, project-focused program, based on international standards for computer science and information systems. **Majors:** Refer to Bachelor of Business Management and Bachelor of Information Technology.

Career opportunities: Refer to Bachelor of Business Management and Bachelor of Information Technology.

Bachelor of Business Management/Bachelor of International Hotel and Tourism Management

QTAC Code and Location	Duration	Lowest OP/rank offered semester 1 2019		Start Month	Offer Round
		Unadjusted	Adjusted		
710601 St Lucia	4F or 8P	10/79	9/82	Feb 2020 Jul 2020	15 Jan 2020 4 Jun 2020

Prerequisites: English (4,SA); Maths A, B or C (4,SA).

Program outline: This dual degree is for aspiring business leaders and managers who want to explore opportunities in the global tourism industry. You develop skills and knowledge to assist in effective and successful management in a constantly changing and highly competitive national and international business environment. **Majors:** Refer to Bachelor of Business Management and Bachelor of International Hotel and Tourism Management.

Career opportunities: Refer to Bachelor of Business Management and Bachelor of International Hotel and Tourism Management.

Bachelor of Business Management/Bachelor of Journalism

QTAC Code and Location	Duration	Lowest OP/rank offered semester 1 2019		Start Month	Offer Round
		Unadjusted	Adjusted		
711101 St Lucia	4F or 8P	9/82	9/83	Feb 2020 Jul 2020	15 Jan 2020 4 Jun 2020

Prerequisites: English (4,SA); Maths A, B or C (4,SA).

Program outline: This dual degree is for aspiring business leaders and media professionals. You develop the knowledge and skills to assist in effective management in a constantly changing business environment, along with language skills and a good understanding of the media. This course encourages an interest in current affairs and an individual vision of journalism. **Majors:** Refer to Bachelor of Business Management and Bachelor of Journalism.

Career opportunities: Refer to Bachelor of Business Management and Bachelor of Journalism.

Bachelor of Business Management/Bachelor of Science

QTAC Code and Location	Duration	Lowest OP/rank offered semester 1 2019		Start Month	Offer Round
		Unadjusted	Adjusted		
710501 St Lucia	4F or 8P	9/82	9/82	Feb 2020 Jul 2020	15 Jan 2020 4 Jun 2020

Prerequisites: English (4,SA); Maths B (4,SA); Chemistry or Physics (4,SA).

Program outline: This dual degree is designed for aspiring business leaders and managers with a complementary focus in any of the science disciplines. You develop the knowledge and skills to assist in effective and successful management in a constantly changing and highly competitive national and international business environment. The science component provides a broad science education and in-depth knowledge in one or two scientific disciplines. **Majors:** Refer to Bachelor of Business Management and Bachelor of Science.

Career opportunities: Refer to Bachelor of Business Management and Bachelor of Science.

Bachelor of Commerce

QTAC Code and Location	Duration	Lowest OP/rank offered semester 1 2019		Start Month	Offer Round
		Unadjusted	Adjusted		
711001 St Lucia	3F or 6P	9/82	7/87	Feb 2020 Jul 2020	15 Jan 2020 4 Jun 2020

Prerequisites: English (4,SA); Maths B (4,SA).

Program outline: The Bachelor of Commerce is designed to future-proof your career by equipping you with business, finance and analytical skills that allow you to succeed in a rapidly changing world. You gain an understanding of accounting and value aspects of business activities within different environments, and can refine your skills by choosing majors in accounting, business information systems or finance. With a balance of core skills, specialist knowledge, critical-thinking and problem-solving abilities, you adapt well to the ever-changing business world by applying business principles to business practices. **Majors:** Accounting; business information systems; finance.

Career opportunities: Accounting, banking, corporate financial management, finance, government, information systems, management consultancy, not-for-profit, stockbroking.

Dual degrees: Refer to: B Business Management/B Commerce; B Commerce/B Arts; B Commerce/B Economics; B Commerce/B Information Technology; B Commerce/B Laws (Hons); B Commerce/B Science; B Engineering (Hons)/B Commerce; B Mathematics/B Commerce.

Bachelor of Commerce/Bachelor of Arts

QTAC Code and Location	Duration	Lowest OP/rank offered semester 1 2019		Start Month	Offer Round
		Unadjusted	Adjusted		
711601 St Lucia	4F or 8P	7/87	6/89	Feb 2020 Jul 2020	15 Jan 2020 4 Jun 2020

Prerequisites: English (4,SA); Maths B (4,SA).

Program outline: The commerce component prepares you for a career in general management, banking, financial management, accounting and information systems. Subjects focus on accounting, financial planning, decision-making, and control in organisations. Examine the fundamental principles of commerce and the business environment and learn how to apply business principles to business practices. The arts component gives you skills in written communication, problem-solving, critical thinking and interpersonal understanding. **Majors:** Refer to Bachelor of Commerce and Bachelor of Arts.

Career opportunities: Refer to Bachelor of Commerce and Bachelor of Arts.

Bachelor of Commerce/Bachelor of Economics

QTAC Code and Location	Duration	Lowest OP/rank offered semester 1 2019		Start Month	Offer Round
		Unadjusted	Adjusted		
711801 St Lucia	4F or 8P	8/84	7/87	Feb 2020 Jul 2020	15 Jan 2020 4 Jun 2020

Prerequisites: English (4,SA); Maths B (4,SA).

Program outline: This dual degree examines the fundamental principles of commerce and the business environment and how to apply business principles to business practices. Commerce subjects focus on accounting, financial planning, decision-making, and control of organisations, while the study of economics is central to an understanding of markets, trade, government policies, international issues, globalisation, health development and the environment. **Majors:** Refer to Bachelor of Commerce and Bachelor of Economics.

Career opportunities: Refer to Bachelor of Commerce and Bachelor of Economics.

Bachelor of Commerce/Bachelor of Information Technology

QTAC Code and Location	Duration	Lowest OP/rank offered semester 1 2019		Start Month	Offer Round
		Unadjusted	Adjusted		
711621 St Lucia	4F or 8P	8/84	7/87	Feb 2020 Jul 2020	15 Jan 2020 4 Jun 2020

Prerequisites: English (4,SA); Maths B (4,SA).

Program outline: This dual degree examines the fundamental principles of commerce and the business environment and how to apply business principles to business practices. Develop a working knowledge of the information technology industry. Commerce subjects focus on accounting, financial planning, decision-making, and control of organisations. The information technology component is a hands-on, project-focused program, based on international standards for computer science and information systems. **Majors:** Refer to Bachelor of Commerce and Bachelor of Information Technology.

Career opportunities: Refer to Bachelor of Commerce and Bachelor of Information Technology.

Bachelor of Commerce/Bachelor of Science

QTAC Code and Location	Duration	Lowest OP/rank offered semester 1 2019		Start Month	Offer Round
		Unadjusted	Adjusted		
711701 St Lucia	4F or 8P	7/87	7/87	Feb 2020 Jul 2020	15 Jan 2020 4 Jun 2020

Prerequisites: English (4,SA); Maths B (4,SA); Chemistry or Physics (4,SA).

Program outline: The commerce component prepares you for a career in general management, banking, financial management, accounting and information systems. Subjects focus on accounting, financial planning, decision-making, and control in organisations. Examine the fundamental principles of commerce and the business environment and learn to apply business principles to business practices. The science component provides a broad science education and in-depth knowledge in one or two scientific disciplines. **Majors:** Refer to Bachelor of Commerce and Bachelor of Science.

Career opportunities: Refer to Bachelor of Commerce and Bachelor of Science.

Bachelor of Economics

QTAC Code and Location	Duration	Lowest OP/rank offered semester 1 2019		Start Month	Offer Round
		Unadjusted	Adjusted		
714001 St Lucia	3F or 6P	7/87	7/87	Feb 2020 Jul 2020	15 Jan 2020 4 Jun 2020

Prerequisites: English (4,SA); Maths B (4,SA).

Program outline: In this program, you study microeconomics, macroeconomics, benefit-cost analysis, and electives from more than 40 courses, learning a range of statistical, mathematical and analytical tools that can be used to explain why individuals, organisations and governments make the decisions that they do. **Majors:** Business and industry; economics and public policy; international trade and finance; natural resources and environment; quantitative methods.

Career opportunities: You could work as an analyst, adviser, consultant, economist or researcher in a range of fields including international consulting, infrastructure development and planning, environmental management, international finance, investment and trade, natural resource and agricultural economics, public health, treasury or statistics.

Dual degrees: Refer to entries for: B Business Management/B Economics; B Commerce/B Economics; B Economics/B Arts; B Economics/B Laws (Hons); B Economics/B Science; B Engineering (Hons)/B Economics; B Mathematics/B Economics.

Bachelor of Economics/Bachelor of Arts

QTAC Code and Location	Duration	Lowest OP/rank offered semester 1 2019		Start Month	Offer Round
		Unadjusted	Adjusted		
714101 St Lucia	4 1/4F or 8 1/2P	7/87	7/87	Feb 2020 Jul 2020	15 Jan 2020 4 Jun 2020

Prerequisites: English (4,SA); Maths B (4,SA).

Program outline: This dual degree prepares you for a career as an economist and analyst and can lead to careers in business, finance, international development, health, human resource management, marketing, management and research. The economics component focuses on an understanding of business markets, trade, government policies, international issues, globalisation, health, development, and the environment. The arts component provides you with skills in written communication, problem-solving, critical thinking and interpersonal understanding. **Majors:** Refer to Bachelor of Economics and Bachelor of Arts. You cannot complete the economics major in the Bachelor of Arts.

Career opportunities: Refer to Bachelor of Economics and Bachelor of Arts.

Bachelor of Economics/Bachelor of Science

QTAC Code and Location	Duration	Lowest OP/rank offered semester 1 2019		Start Month	Offer Round
		Unadjusted	Adjusted		
714301 St Lucia	4 1/4F or 8 1/2P	7/87	6/89	Feb 2020 Jul 2020	15 Jan 2020 4 Jun 2020

Prerequisites: English (4,SA); Maths B (4,SA); Chemistry or Physics (4,SA).

Program outline: The study of economics is central to an understanding of business, markets, trade, government policies, international issues, globalisation, health, development and the environment. The economics component prepares you for a career as an economist and analyst and can lead to careers in business, finance, international development, health, human resource management, marketing, management and research. The science component provides a broad science education and in-depth knowledge of one or two scientific disciplines. **Majors:** Refer to Bachelor of Economics and Bachelor of Science.

Career opportunities: Refer to Bachelor of Economics and Bachelor of Science.

Bachelor of International Hotel & Tourism Management

QTAC Code and Location	Duration	Lowest OP/rank offered semester 1 2019		Start Month	Offer Round
		Unadjusted	Adjusted		
777001 St Lucia	3F or 6P	11/78	9/82	Feb 2020 Jul 2020	15 Jan 2020 4 Jun 2020

Prerequisites: English (4,SA); Maths A, B or C (4,SA).

Program outline: International hotel and tourism management equips you with the managerial skills and business acumen to plan, organise and deliver exceptional experiences in tourism, hospitality or events. Develop your core knowledge with courses in business management, marketing, tourism, hospitality, events, and business law, then specialise in event management, hospitality management or tourism management. **Majors:** Event management; hospitality management; tourism management.

Career opportunities: Conference and convention centre management, consultancy, cruise and airline industries, tourist attraction design and management, destination marketing and management, event management, hotel and resort management, restaurant management, tourism planning and development.

Dual degrees: Refer to entries for: B Arts/B International Hotel & Tourism Management; B Business Management/B International Hotel & Tourism Management.

Associate Degree in Business

QTAC Code and Location	Duration	Lowest OP/rank offered semester 1 2019		Start Month	Offer Round
		Unadjusted	Adjusted		
752302 St Lucia	1 1/3F or 2 2/3P	18/64	16/66	Sep 2019 Jan 2020	29 Aug 2019 15 Jan 2020

Prerequisites: Applicant must have completed Year 12 or equivalent.

Program outline: If you want to study business at UQ, but don't have a traditional educational background or are from a culturally or linguistically diverse background, then UQ College's 16-month program is your first step. You'll build your mathematics and writing skills, and gain a foundation in management, accounting, marketing, law and finance. A team of dedicated lecturers and academics empower you to succeed. **Note:** This is an intensive program offered on a three-trimester-per-year structure.

Career opportunities: Graduates possess core knowledge and skills that are valued for entry-level roles in business. However, most graduates choose to continue their studies at UQ and enrol in the Bachelor of Business Management, which can lead to career opportunities in public, private and non-profit sectors.

UNIVERSITY OF NEW ENGLAND

Bachelor of Accounting

QTAC Code and Location	Duration	Lowest OP/rank offered semester 1 2019		Start Month	Offer Round
		Unadjusted	Adjusted		
656771 Armidale	3F or 6P	✦	✦	Mar 2020 Jul 2020	15 Jan 2020 4 Jun 2020

Prerequisites: Completion of Year 12 or attained age 17 years. **Assumed knowledge:** English.

Course outline: This is a premier accounting degree accredited by the major professional accounting bodies in Australia. In this degree, students develop accounting-focused skills and knowledge relevant to professional accounting practices as well as a range of other business occupations. Students develop specialised knowledge, technical and soft skills and their application in analysing, projecting, judging, solving and communicating accounting information to a broad range of stakeholders on a variety of resource allocation and investment decisions. The degree comprises a set of core units in accounting, auditing, information systems, economics, finance, business, statistics and law that ensure graduates meet the entry requirements of the professional accounting bodies. Students can complete optional majors to develop specific skills in particular industries. **Majors:** Advanced accounting; agribusiness; business analysis and transformation; finance.

Career opportunities: Accountant, auditor, tax agent/consultant, agribusiness consultant, forensic/investigative accountant, corporate finance/financial officer, budget analyst, financial institution manager, stockbroker, financial adviser, small and medium enterprise and/or agribusiness manager.

✦ *Less than five OP-based offers made. Refer to minimum selection thresholds in Course Search at qtac.edu.au.*

Bachelor of Business

QTAC Code and Location	Duration	Lowest OP/rank offered semester 1 2019		Start Month	Offer Round
		Unadjusted	Adjusted		
656761 Armidale	3F or 6P	13/72	11/76	Mar 2020 Jul 2020	15 Jan 2020 4 Jun 2020

Prerequisites: Completion of Year 12 or attained age 17 years. **Assumed knowledge:** English.

Course outline: This degree helps students navigate the world of business across a range of industries and occupations. Students develop skills in creative thinking and critical analysis, communication and business decision-making. The program is informed by real business case studies, current business research and industry experts. Completion of the accounting major plus four additional units qualifies students for admission to the major professional accounting bodies in Australia. For external study, contact the UNE Future Students Team. **Majors:** Accounting; agribusiness; business analytics; economics; finance; human resource management; international business; management; marketing.

Career opportunities: Graduates are flexible all-rounders with specific skills in their chosen major.

Combined degrees: Refer to entries for: B Agriculture/B Business; B Arts/B Business; B Business/B Economics; B Business/B Laws.

Bachelor of Business/Bachelor of Economics

QTAC Code and Location	Duration	Lowest OP/rank offered semester 1 2019		Start Month	Offer Round
		Unadjusted	Adjusted		
657551 Armidale	4F or 8P	✦	✦	Mar 2020 Jul 2020	15 Jan 2020 4 Jun 2020

Prerequisites: Completion of Year 12 or attained age 17 years. **Assumed knowledge:** English.

Course outline: This combined degree provides a foundation in economic analysis and business practice, while allowing specialisation in areas such as business analytics, accounting, agribusiness, economics, finance, human resource management, international business, management and marketing. For external study, contact the UNE Future Students Team. **Majors:** *Business*: accounting; agribusiness; business analytics; finance; human resource management; international business; management; marketing. *Economics*: applied econometrics; economic development; economics; environmental analysis and policy.

Career opportunities: Business management, accounting and finance, public services and private-sector roles, policy officer, analyst, economic modeller, adviser, trade and industry officer, financial management, forecasting, banking, insurance and agribusiness firms, business consulting, commodities or futures trader, importer/exporter, international roles with agencies such as the World Bank, International Monetary Fund and the United Nations.

✦ *Less than five OP-based offers made. Refer to minimum selection thresholds in Course Search at qtac.edu.au.*

Bachelor of Business/Bachelor of Laws

QTAC Code and Location	Duration	Lowest OP/rank offered semester 1 2019		Start Month	Offer Round
		Unadjusted	Adjusted		
656791 Armidale	5F or 10P	✦	✦	Mar 2020 Jul 2020	15 Jan 2020 4 Jun 2020

Prerequisites: Completion of Year 12 or attained age 17 years. **Assumed knowledge:** English; Maths B. **Additional entry information:** Applicants from a non-English speaking background including Australian citizens are advised that this course has a higher English language

requirement than many UNE courses. Refer to une.edu.au/study/international/eligibility/english-language-requirements for information on how to meet these requirements.

Course outline: This double degree gives qualifications in both business and law and provides the flexibility and skills to build careers in either area. For external study, contact the UNE Future Students Team. **Majors:** Refer to Bachelor of Business.

Career opportunities: Refer to Bachelor of Business and Bachelor of Laws.

✦ *Less than five OP-based offers made. Refer to minimum selection thresholds in Course Search at qtac.edu.au.*

Bachelor of Economics

QTAC Code and Location	Duration	Lowest OP/rank offered semester 1 2019		Start Month	Offer Round
		Unadjusted	Adjusted		
656661 Armidale	3F or 6P	✦	✦	Mar 2020 Jul 2020	15 Jan 2020 4 Jun 2020

Prerequisites: Completion of Year 12 or attained age 17 years. **Assumed knowledge:** English.

Course outline: This degree is a versatile and relevant business and professional qualification for students interested in economics, commerce, business and finance, and who enjoy problem-solving and critical thinking. Students gain insights into the issues that are important for understanding the way the economic systems work, as well as for careers in business and government. They study core units in microeconomics, macroeconomics and business statistics and can choose to complete either one or two majors. For external study, contact the UNE Future Students Team. **Majors:** Applied econometrics; economic development; economics; environmental analysis and policy.

Career opportunities: Policy officer, analyst, economic modeller, adviser, trade and industry officer, financial management, forecasting, banking, insurance and agribusiness firms, commodities or futures trader, importer/exporter, positions with international agencies such as the World Bank, the International Monetary Fund and the United Nations.

Combined degrees: Refer to entries for: B Business/B Economics; B Economics/B Laws.

✦ *Less than five OP-based offers made. Refer to minimum selection thresholds in Course Search at qtac.edu.au.*

Bachelor of Economics/Bachelor of Laws

QTAC Code and Location	Duration	Lowest OP/rank offered semester 1 2019		Start Month	Offer Round
		Unadjusted	Adjusted		
656561 Armidale	5F or 10P	✦	✦	Mar 2020 Jul 2020	15 Jan 2020 4 Jun 2020

Prerequisites: Completion of Year 12 or attained age 17 years. **Assumed knowledge:** English; Maths B. **Additional entry information:** Applicants from a non-English speaking background including Australian citizens are advised that this course has a higher English language requirement than many UNE courses. Refer to une.edu.au/study/international/eligibility/english-language-requirements for information on how to meet these requirements.

Course outline: This double degree provides flexibility to pursue law or a career that draws on legal skills. The law component includes fundamental units such as legal systems and methods, criminal law, contracts, torts, property law, equity, and constitutional law. Other units include jurisprudence, international law, taxation, and banking and finance. For external study, contact the UNE Future Students Team. **Majors:** Refer to Bachelor of Economics.

Career opportunities: Refer to Bachelor of Economics and Bachelor of Laws.

✦ *Less than five OP-based offers made. Refer to minimum selection thresholds in Course Search at qtac.edu.au*

UNIVERSITY OF SOUTHERN QUEENSLAND

Bachelor of Aviation

QTAC Code and Location	Duration	Lowest OP/rank offered semester 1 2019		Start Month	Offer Round
		Unadjusted	Adjusted		
924771 Springfield	3F or 6P	22/60	16/66	Feb 2020	15 Jan 2020

Prerequisites: English (4,SA). **Assumed knowledge:** Maths A.

Program outline: This professional program provides an in-depth understanding of the principles and concepts of the aviation system, its components, aircraft operations, and support and enabling processes. In addition, the program equips graduates with a broad and coherent understanding of human performance issues within the aviation system. Graduates in the flight operations major are provided with the requisite flying skills and knowledge to meet the Civil Aviation Safety Authority requirements of the Australian Commercial Pilot Licence and Instrument Rating or international equivalent. **Note:** Flight training is conducted by the University flight training third party provider for which eligible students may be able to access VET Student Loans. **Majors:** Aviation management; flight operations. **Other requirements:** Students undertaking the flight operations major must hold a Class 1 Medical Certificate issued by the Civil Aviation Safety Authority, as this is one of the regulatory requirements to hold a Commercial Pilot Licence. In addition, students are expected to complete recognised pilot aptitude assessment and interview prior to being allowed to undertake the flight operations major. Appropriate advice will be provided to students during their first academic year.

Career opportunities: Graduates are qualified to enter the aviation industry as pilots or in a variety of aviation management roles. Subject to additional flying experience, graduates are candidates for airline, general aviation, or instructor pilot roles in operations throughout Australia and potentially the global aviation industry.

Bachelor of Business and Commerce

QTAC Code and Location	Duration	Lowest OP/rank offered semester 1 2019		Start Month	Offer Round
		Unadjusted	Adjusted		
904501 Toowoomba	3F or 6P	18/64	16/66	Feb 2020 Jul 2020	15 Jan 2020 4 Jun 2020
924501 Springfield	3F or 6P	21/61	16/66	Nov 2019 Feb 2020 Jul 2020	3 Oct 2019 15 Jan 2020 4 Jun 2020
904505 Online	3X or 6X	16/66	15/68	Nov 2019 Feb 2020 Jul 2020	3 Oct 2019 15 Jan 2020 4 Jun 2020

Prerequisites: English (4,SA). **Assumed knowledge:** Maths A.

Program outline: This program equips students with practical skills to identify, describe, analyse and resolve problems in dynamic business environments. Students can choose from a variety of majors to suit their career ambitions. On top of providing a solid foundation of general business and commerce knowledge through practical applications and experience, students have the opportunity to gain leadership skills and professional expertise as well as improve their communication techniques to prepare them for work in a diverse range of industries. **Majors:** Accounting; aviation management and safety; business administration; business economics; business law; finance; general commerce; human resource management; information technology management; international business; management and leadership; marketing; sustainable business; tourism management.

Career opportunities: Administrator, banking and finance professional, business analyst, consultant, certified practising accountant, chartered accountant, chief financial officer, economist, financial adviser/analyst, fund/investment manager, human resources manager, investment banker, marketing manager, stockbroker.

Double degrees: Refer to entries for: B Arts and B Business and Commerce; B Business and Commerce and B Information Technology; B Business and Commerce and B Laws; B Business and Commerce and B Science.

Combined degrees: Refer to entry for: B Engineering (Honours) B Business and Commerce.

Bachelor of Business and Commerce – Marketing and Hospitality Management

QTAC Code and Location	Duration	Lowest OP/rank offered semester 1 2019		Start Month	Offer Round
		Unadjusted	Adjusted		
904511 Toowoomba	3F or 6P	✦	✦	Feb 2020 Jul 2020	15 Jan 2020 4 Jun 2020
924511 Springfield	3F or 6P	✦	✦	Nov 2019 Feb 2020 Jul 2020	3 Oct 2019 15 Jan 2020 4 Jun 2020
904515 Online	3X or 6X	✦	✦	Nov 2019 Feb 2020 Jul 2020	3 Oct 2019 15 Jan 2020 4 Jun 2020

Prerequisites: English (4,SA); prior study. **Assumed knowledge:** Maths A. **Additional entry information:** To satisfy the prior study prerequisite, applicants must have successfully completed a relevant AQF diploma in hospitality.

Program outline: This program equips students with practical skills to identify, describe, analyse and resolve problems in dynamic business environments. On top of providing a solid foundation of general business and commerce knowledge through practical applications and experience, students have the opportunity to gain leadership skills and professional expertise as well as improve their communication techniques to prepare them for work in a diverse range of industries. **Majors:** Marketing and hospitality management.

Career opportunities: Management or executive roles in the hospitality industry in hotels, resorts, catering, tourism, events and marketing.

✦ *Less than five OP-based offers made. Refer to minimum selection thresholds in Course Search at qtac.edu.au.*

Bachelor of Business and Commerce – Tourism and Events Management

QTAC Code and Location	Duration	Lowest OP/rank offered semester 1 2019		Start Month	Offer Round
		Unadjusted	Adjusted		
924531 Springfield	3F or 6P	✦	✦	Nov 2019 Feb 2020 Jul 2020	3 Oct 2019 15 Jan 2020 4 Jun 2020
904535 Online	3X or 6X	✦	✦	Nov 2019 Feb 2020 Jul 2020	3 Oct 2019 15 Jan 2020 4 Jun 2020

Prerequisites: English (4,SA); prior study. **Assumed knowledge:** Maths A. **Additional entry information:** To satisfy the prior study prerequisite, applicants must have successfully completed a relevant AQF diploma in events.

Program outline: This program equips students with practical skills to identify, describe, analyse and resolve problems in dynamic business environments. On top of providing a solid foundation of general business and commerce knowledge through practical applications and experience, students have the opportunity to gain leadership skills and professional expertise as well as improve their communication techniques to prepare them for work in a diverse range of industries. **Majors:** Tourism and events management.

Career opportunities: Ecotourism manager, tourism researcher, tourism marketing manager, events coordinator, cultural tourism liaison officer, recreation officer, regional tourism coordinator, owner/manager of a tourism product or facility.

✦ *Less than five OP-based offers made. Refer to minimum selection thresholds in Course Search at qtac.edu.au.*

Bachelor of Business and Commerce and Bachelor of Information Technology

QTAC Code and Location	Duration	Lowest OP/rank offered semester 1 2019		Start Month	Offer Round
		Unadjusted	Adjusted		
905431 Toowoomba	4F or 8P	✦	✦	Feb 2020 Jul 2020	15 Jan 2020 4 Jun 2020
925431 Springfield	4F or 8P	✦	✦	Nov 2019 Feb 2020 Jul 2020	3 Oct 2019 15 Jan 2020 4 Jun 2020
905435 Online	4X or 8X	✦	✦	Nov 2019 Feb 2020 Jul 2020	3 Oct 2019 15 Jan 2020 4 Jun 2020

Prerequisites: English (4,SA); for data analytics major – Maths A (4,SA). **Assumed knowledge:** Maths A.

Program outline: This course gives students knowledge and practical experience across the business, commerce and IT sectors and gives them an advantage within the workforce. Students gain a broad range of skills to help them become versatile and adaptable employees, adept at addressing both technical and business issues. When graduating with a double degree, students receive a separate testamur (official certificate) for each degree and can complete the double degree in less time than if they studied the two degrees separately. **Majors:** *Business and commerce:* accounting; aviation management and safety; business administration; business economics; business law; finance; general commerce; human resource management; information technology management; international business; management and leadership; marketing; sustainable business; tourism management. *Information technology:* applied computer science; data analytics; information systems development; information technology management; networking and security.

Career opportunities: Administrator, banking and finance professional, business analyst, consultant, certified practising accountant, chartered accountant, chief financial officer, economist, financial adviser/analyst, fund/investment manager, human resources manager, investment banker, marketing manager, stockbroker, information architect, business or systems analyst, software engineer, operations manager, information technology manager, network administrator, website developer, computer programmer.

✦ *Less than five OP-based offers made. Refer to minimum selection thresholds in Course Search at qtac.edu.au.*

Bachelor of Business and Commerce and Bachelor of Laws

QTAC Code and Location	Duration	Lowest OP/rank offered semester 1 2019		Start Month	Offer Round
		Unadjusted	Adjusted		
904451 Toowoomba	5F or 10P	✦	✦	Feb 2020 Jul 2020	15 Jan 2020 4 Jun 2020
924451 Springfield	5F or 10P	✦	✦	Nov 2019 Feb 2020 Jul 2020	3 Oct 2019 15 Jan 2020 4 Jun 2020
904455 Online	5X or 10X	✦	✦	Nov 2019 Feb 2020 Jul 2020	3 Oct 2019 15 Jan 2020 4 Jun 2020

Prerequisites: English (4,SA). **Assumed knowledge:** Maths A.

Program outline: This course gives students a diverse skill set across business, commerce and law. In the business and commerce component, students benefit from USQ's close ties with industry. They develop decision-making skills, and learn to think creatively and analytically and communicate concisely. In the law component, students learn about conflict, negotiation and mediation, and develop skills for professional practice. This course also builds a multitude of skills used in a range of careers outside of legal practice. **Majors:** *Business and commerce:* accounting; aviation management and safety; business administration; business economics; business law; finance; general commerce; human resource management; information technology management; international business; management and leadership; marketing; sustainable business; tourism management.

Career opportunities: Administrator, banking and finance professional, business analyst, consultant, certified practising accountant, chartered accountant, chief financial officer, economist, financial adviser/analyst, fund/investment manager, human resources manager, investment banker, marketing manager, stockbroker, solicitor or barrister, government law officer, in-house legal counsel, legal studies teacher (with further study), corporate sector, federal or state government employee, community organisations, non-government agencies.

✦ *Less than five OP-based offers made. Refer to minimum selection thresholds in Course Search at qtac.edu.au.*

Bachelor of Business and Commerce and Bachelor of Science

QTAC Code and Location	Duration	Lowest OP/rank offered semester 1 2019		Start Month	Offer Round
		Unadjusted	Adjusted		
904561 Toowoomba	4F or 8P	✦	✦	Feb 2020 Jul 2020	15 Jan 2020 4 Jun 2020
904565 External	4X or 8X	✦	✦	Nov 2019 Feb 2020 Jul 2020	3 Oct 2019 15 Jan 2020 4 Jun 2020

Prerequisites: English (4,SA); for biology, computing, environment and sustainability, food science, human physiology, information technology, plant agricultural science and wine science majors – Maths A (4,SA); for astronomical and space sciences, mathematics, mathematics and statistics, and physical sciences majors – Maths B (4,SA).

Program outline: Students gain specialist knowledge and skills in the commerce and science disciplines, with a strong emphasis on professional communication, analytical and problem-solving skills. Students can think constructively and logically and use technologies and skills acquired in their major study areas to solve modern-day problems. This double degree incorporates sciences in a commerce-focused context and equips students with a multidisciplinary degree that provides a solid foundation in commerce or science fields. **Majors:** *Business and commerce:* accounting; aviation management and safety; business administration; business economics; business law; finance; general commerce; human resource management; information technology management; international business; management and leadership; marketing; sustainable business; tourism management. *Science:* astronomical and space sciences; biology; computing; counselling; environment and sustainability; food science; human physiology; information technology; mathematics; mathematics and statistics; physical sciences; plant agricultural science; psychology; wine science.

Career opportunities: Administrator, banking and finance professional, business analyst, consultant, certified practising accountant, chartered accountant, chief financial officer, economist, financial adviser/analyst, fund/investment manager, human resources manager, investment banker, marketing manager, stockbroker. Depending on science specialisation: science journalism, statistical officer, research, biologist, computer systems programmer, network administrator, information systems manager, specialist scientist, technical officer, technical/sales representative in pharmaceutical, medical and biotechnological industries, molecular biologist, microbiologist, welfare officer, counselling, conservation and biodiversity management, natural resource management, national parks, food product development, food safety, mathematician, financial analyst, biometrics, actuary, agribusiness, vineyard or winery operation.

✦ *Less than five OP-based offers made. Refer to minimum selection thresholds in Course Search at qtac.edu.au.*

Associate Degree of Business and Commerce

QTAC Code and Location	Duration	Lowest OP/rank offered semester 1 2019		Start Month	Offer Round
		Unadjusted	Adjusted		
904571 Toowoomba	2F or 4P	✦	✦	Feb 2020 Jul 2020	15 Jan 2020 4 Jun 2020
924571 Springfield	2F or 4P	✦	✦	Nov 2019 Feb 2020 Jul 2020	3 Oct 2019 15 Jan 2020 4 Jun 2020
904575 Online	2X or 4X	✦	✦	Nov 2019 Feb 2020 Jul 2020	3 Oct 2019 15 Jan 2020 4 Jun 2020

Prerequisites: English (4,SA). **Assumed knowledge:** Maths A.

Program outline: This program is the perfect way to start a degree in business at university. Students complete eight core courses and then choose from a range of business and commerce courses including advertising, business law, human resource management, e-commerce, finance and politics, and international relations. This course is a qualification in its own right or can be used as a pathway to the Bachelor of Business and Commerce. **Note:** Not all courses are available at all campuses. **Majors:** Accounting; advertising; aviation management and safety; banking and financial services; business administration; business economics; business law; communication and media studies; e-commerce; economics and politics; finance; global political economy; human resource management; international business; information technology management; journalism; management and leadership; marketing; politics and international relations; public relations; sustainable business; tourism management minors.

Career opportunities: Depending on courses: roles in human resources, marketing, administration, information technology, inventory management, tourism, small business management, international business and commerce.

✦ *Less than five OP-based offers made. Refer to minimum selection thresholds in Course Search at qtac.edu.au.*

UNIVERSITY OF THE SUNSHINE COAST

Bachelor of Business

QTAC Code and Location	Duration	Lowest OP/rank offered semester 1 2019		Start Month	Offer Round
		Unadjusted	Adjusted		
012001 Sunshine Coast	3F or 6P	19/63	18/64	Feb 2020 Jul 2020	15 Jan 2020 4 Jun 2020
018691 Caboolture	3F or 6P	20/62	18/64	Feb 2020 Jul 2020	15 Jan 2020 4 Jun 2020
019701 Fraser Coast	3F or 6P	✦	✦	Feb 2020 Jul 2020	15 Jan 2020 4 Jun 2020
012801 Gympie	3F or 6P	✦	✦	Feb 2020	15 Jan 2020
014601 Moreton Bay	3F or 6P	New Program	New Program	Feb 2020 Jul 2020	15 Jan 2020 4 Jun 2020
012701 South Bank	3F or 6P	15/68	14/70	Feb 2020 Jul 2020	15 Jan 2020 4 Jun 2020

Prerequisites: Completion of Year 12 or attained age 17 years.

Program outline: You gain a strong grounding in key business areas, as well as creative and critical thinking. Design this degree to suit your career goals through your choice of a major to develop in-depth knowledge in a specific area of interest. First-year foundation subjects include economics, management, marketing, accounting and informatics. In second and third years, subjects include strategic management, corporate governance, social responsibility, and the world of work. The program is a strong base for further studies in law or honours. **Note:** All majors and required subjects are available at Sunshine Coast. Required subjects are offered at Caboolture, Fraser Coast, Gympie, Moreton Bay and South Bank, however there may be a limited selection of majors, subjects and electives available at these campuses. Only first year subjects are offered at Gympie. Only first year subjects are offered in 2020 at Moreton Bay. **Majors:** *Sunshine Coast:* accounting; economics and finance; entrepreneurship; human resource management; international business; management; marketing; tourism, leisure and event management. *Caboolture:* accounting; management; marketing. *Fraser Coast:* accounting; management; tourism, leisure and event management. *Gympie:* accounting; management; marketing. *Moreton Bay:* accounting; management; marketing. *South Bank:* accounting; human resource management; international business; management; marketing; tourism, leisure and event management. **Other requirements:** The Inherent Academic Requirements of a program are those fundamental skills, capabilities and knowledge that students must be able to demonstrate in order to achieve the essential learning outcomes of the program, while maintaining the academic integrity of that program. For information, visit Inherent Academic Requirements on the USC website.

Career opportunities: Depending on major: business management, entrepreneurship, human resource management, marketing management, market research, international business, importing/exporting, industrial relations, tourism and hospitality management, retail/sales.

Combined degrees: Refer to entries for: B Arts/B Business; B Business/B Commerce (Accounting); B Business/B Science; B Laws/B Business.

✦ *Less than five OP-based offers made. Refer to minimum selection thresholds in Course Search at qtac.edu.au.*

Bachelor of Business (Human Resource Management)

QTAC Code and Location	Duration	Lowest OP/rank offered semester 1 2019		Start Month	Offer Round
		Unadjusted	Adjusted		
012111 Sunshine Coast	3F or 6P	✦	✦	Feb 2020 Jul 2020	15 Jan 2020 4 Jun 2020
018111 South Bank	3F or 6P	✦	✦	Feb 2020 Jul 2020	15 Jan 2020 4 Jun 2020

Prerequisites: Completion of Year 12 or attained age 17 years.

Program outline: You gain a strong foundation in key business areas and develop in-depth knowledge in people skills that focus on meeting the need for people to be employed, trained and managed in ways that support organisational goals. In first year, subjects cover foundation aspects of business, including economics, management, marketing, accounting and informatics. In second and third years, you study specialised subjects that explore the management of human resources and organisational change, leadership and team dynamics, and workplace relations. **Note:** Required subjects are available at Sunshine Coast and South Bank. There may be a limited selection of subjects and electives available at Caboolture, Fraser Coast, Gympie, and South Bank. **Other requirements:** The Inherent Academic Requirements of a program are those fundamental skills, capabilities and knowledge that students must be able to demonstrate in order to achieve the essential learning outcomes of the program, while maintaining the academic integrity of that program. For information, visit Inherent Academic Requirements on the USC website.

Career opportunities: Human resource management, recruitment, staff development and training, industrial relations, employment relations.

✦ *Less than five OP-based offers made. Refer to minimum selection thresholds in Course Search at qtac.edu.au.*

Bachelor of Business (International Business)

QTAC Code and Location	Duration	Lowest OP/rank offered semester 1 2019		Start Month	Offer Round
		Unadjusted	Adjusted		
012031 Sunshine Coast	3F or 6P	19/63	17/65	Feb 2020 Jul 2020	15 Jan 2020 4 Jun 2020
018031 South Bank	3F or 6P	18/64	17/65	Feb 2020 Jul 2020	15 Jan 2020 4 Jun 2020

Prerequisites: Completion of Year 12 or attained age 17 years.

Program outline: You learn how to conduct business across borders and cultures. The program combines a solid foundation in business with dedicated studies in international business. In first year, general business subjects include economics, management, marketing, business analytics, accounting and informatics. In second and third years, you undertake specialised subjects in the principles of international business, cross-cultural management, international marketing, export management, trade and finance, managing global logistics and global e-business. **Note:** Required subjects are available at Sunshine Coast and South Bank. There may be a limited selection of subjects and electives available at Caboolture, Fraser Coast, Gympie, and South Bank. **Other requirements:** The Inherent Academic Requirements of a program are those fundamental skills, capabilities and knowledge that students must be able to demonstrate in order to achieve the essential learning outcomes of the program, while maintaining the academic integrity of that program. For information, visit Inherent Academic Requirements on the USC website.

Career opportunities: Export/import management, international marketing, foreign affairs, international logistics, international business strategy.

Bachelor of Business (Management)

QTAC Code and Location	Duration	Lowest OP/rank offered semester 1 2019		Start Month	Offer Round
		Unadjusted	Adjusted		
012041 Sunshine Coast	3F or 6P	18/64	18/64	Feb 2020 Jul 2020	15 Jan 2020 4 Jun 2020
018641 Caboolture	3F or 6P	17/65	15/68	Feb 2020 Jul 2020	15 Jan 2020 4 Jun 2020
014641 Moreton Bay	3F or 6P	New Program	New Program	Feb 2020 Jul 2020	15 Jan 2020 4 Jun 2020
018041 South Bank	3F or 6P	✦	✦	Feb 2020 Jul 2020	15 Jan 2020 4 Jun 2020

Prerequisites: Completion of Year 12 or attained age 17 years.

Program outline: Studying this program develops the skills, knowledge and confidence for you to lead and manage a business team. You explore key issues facing business managers, including strategy, business processes and technologies and the management of people and change in the workplace. You build your knowledge in specialised areas including strategic management, entrepreneurship and project management. You can choose from a variety of elective subjects to further enhance your management studies. **Note:** Required subjects are available at Sunshine Coast, Caboolture, Moreton Bay and South Bank. There may be a limited selection of subjects and electives available at Caboolture, Fraser Coast, Gympie, and South Bank. Only first year subjects offered at Moreton Bay in 2020. **Other requirements:** The Inherent Academic Requirements of a program are those fundamental skills, capabilities and knowledge that students must be able to demonstrate in order to achieve the essential learning outcomes of the program, while maintaining the academic integrity of that program. For information, visit Inherent Academic Requirements on the USC website.

Career opportunities: Business management, administration, industrial relations, management consultancy, public or private organisation management.

✦ *Less than five OP-based offers made. Refer to minimum selection thresholds in Course Search at qtac.edu.au.*

Bachelor of Business (Marketing)

QTAC Code and Location	Duration	Lowest OP/rank offered semester 1 2019		Start Month	Offer Round
		Unadjusted	Adjusted		
012051 Sunshine Coast	3F or 6P	17/65	16/66	Feb 2020 Jul 2020	15 Jan 2020 4 Jun 2020
018141 Caboolture	3F or 6P	✦	✦	Feb 2020 Jul 2020	15 Jan 2020 4 Jun 2020
014141 Moreton Bay	3F or 6P	New Program	New Program	Feb 2020 Jul 2020	15 Jan 2020 4 Jun 2020
018071 South Bank	3F or 6P	17/65	17/65	Feb 2020 Jul 2020	15 Jan 2020 4 Jun 2020

Prerequisites: Completion of Year 12 or attained age 17 years.

Program outline: You'll learn how marketing connects an organisation to its customers and how and why people consume goods and services. You'll develop an understanding of competitive marketing strategies, consumer behaviour, integrated marketing communications, brand management and services marketing. You can study specialised areas such as international marketing and marketing of social causes. You learn about contemporary and emerging digital marketing futures. Your employability skills are developed through the World of work: Your pathway to employment subjects. **Note:** Required subjects are available at Sunshine Coast, Caboolture, Fraser Coast, Moreton Bay and South Bank. There may be a limited selection of subjects and electives available at Caboolture, Fraser Coast, Gympie, and South Bank. Only first year subjects offered at Moreton Bay in 2020. **Other requirements:** The Inherent Academic Requirements of a program are those fundamental skills, capabilities and knowledge that students

must be able to demonstrate in order to achieve the essential learning outcomes of the program, while maintaining the academic integrity of that program. For information, visit Inherent Academic Requirements on the USC website.

Career opportunities: Marketing management, brand management, product development, advertising and sales, public relations, marketing research, consultancy, sport and event management.

✦ *Less than five OP-based offers made. Refer to minimum selection thresholds in Course Search at qtac.edu.au.*

Bachelor of Business (Tourism, Leisure and Event Management)

QTAC Code and Location	Duration	Lowest OP/rank offered semester 1 2019		Start Month	Offer Round
		Unadjusted	Adjusted		
012061 Sunshine Coast	3F or 6P	18/64	18/64	Feb 2020 Jul 2020	15 Jan 2020 4 Jun 2020
019061 Fraser Coast	3F or 6P	✦	✦	Feb 2020 Jul 2020	15 Jan 2020 4 Jun 2020
018061 South Bank	3F or 6P	17/65	17/65	Feb 2020 Jul 2020	15 Jan 2020 4 Jun 2020

Prerequisites: Completion of Year 12 or attained age 17 years.

Program outline: You are prepared for the varied demands of this industry by developing skills in communication, team work, time management and inter-cultural understanding. A focus on sustainable tourism and exposure to field work develops skills to deliver a variety of tourism, event and leisure experiences. You gain a solid foundation in key business areas including marketing, management and accounting, and complement this with specialised subjects covering issues such as tourism policy and planning, and technological innovation in tourism. **Note:** Required subjects are available at Sunshine Coast, Fraser Coast, and South Bank. There may be a limited selection of subjects and electives available at Caboolture, Fraser Coast, Gympie, Moreton Bay and South Bank. **Other requirements:** The Inherent Academic Requirements of a program are those fundamental skills, capabilities and knowledge that students must be able to demonstrate in order to achieve the essential learning outcomes of the program, while maintaining the academic integrity of that program. For information, visit Inherent Academic Requirements on the USC website.

Career opportunities: Accommodation/destination management, marketing, festivals/sporting events, attraction/leisure/conference management, research, policy, hospitality.

Combined degrees: Refer to entry for: B Animal Ecology/B Business (Tourism, Leisure and Event Management).

✦ *Less than five OP-based offers made. Refer to minimum selection thresholds in Course Search at qtac.edu.au.*

Bachelor of Business/Bachelor of Commerce (Accounting)

QTAC Code and Location	Duration	Lowest OP/rank offered semester 1 2019		Start Month	Offer Round
		Unadjusted	Adjusted		
015201 Sunshine Coast	4F or 8P	16/66	16/66	Feb 2020 Jul 2020	15 Jan 2020 4 Jun 2020
018631 Caboolture	4F or 8P	✦	✦	Feb 2020 Jul 2020	15 Jan 2020 4 Jun 2020
014631 Moreton Bay	4F or 8P	New Program	New Program	Feb 2020 Jul 2020	15 Jan 2020 4 Jun 2020

Prerequisites: Completion of Year 12 or attained age 17 years.

Program outline: You combine studies in business with accounting to become a skilled business adviser. In the commerce component, you major in accounting while studying financial accounting, business finance, law of business associations, company accounting, management accounting, taxation law and practice, contemporary accounting issues, and auditing. Choose a second business major to build your advanced skills in another area of business such as international business or management. **Note:** All majors and required subjects are available at Sunshine Coast. Required subjects are offered at Caboolture, Fraser Coast, Gympie, Moreton Bay and South Bank, however there may be a limited selection of majors and electives available at these campuses. Only first year subjects offered at Moreton Bay in 2020. **Majors:** *Business:* economics and finance; entrepreneurship; human resource management; international business; management; marketing; tourism, leisure and event management. **Other requirements:** The Inherent Academic Requirements of a program are those fundamental skills, capabilities and knowledge that students must be able to demonstrate in order to achieve the essential learning outcomes of the program, while maintaining the academic integrity of that program. For information, visit Inherent Academic Requirements on the USC website.

Career opportunities: Depending on majors chosen: accounting, business management, human resource management, marketing management, international business, tourism and hospitality management, business analysis.

✦ *Less than five OP-based offers made. Refer to minimum selection thresholds in Course Search at qtac.edu.au.*

Bachelor of Business/Bachelor of Science

QTAC Code and Location	Duration	Lowest OP/rank offered semester 1 2019		Start Month	Offer Round
		Unadjusted	Adjusted		
015001 Sunshine Coast	4F or 8P	✦	✦	Feb 2020 Jul 2020	15 Jan 2020 4 Jun 2020
014501 Moreton Bay	4F or 8P	New Program	New Program	Feb 2020 Jul 2020	15 Jan 2020 4 Jun 2020

Prerequisites: Completion of Year 12 or attained age 17 years.

Program outline: Combine innovative business thinking with a strong scientific base in this flexible degree. You develop a varied skill base that increases career options and can take complementary specialisations such as marketing and public health or management and environmental science. Choose from a range of subject areas: business and science subjects are drawn from any of the majors and minors offered by each school. Refer to Bachelor of Business and Bachelor of Science. **Note:** *Business:* all majors and required subjects are available at Sunshine Coast. Required subjects are offered at Caboolture, Fraser Coast, Gympie, Moreton Bay and South Bank, however there may be a limited selection of majors and electives available at these campuses. Only first year subjects are offered at Moreton Bay in 2020. **Majors:** *Business:* accounting; economics and finance; entrepreneurship; human resource management; international business; management; marketing; tourism, leisure and event management. *Science:* biology; biotechnology; chemistry; ecology; mathematics. **Other requirements:** The Inherent Academic Requirements of a program are those fundamental skills, capabilities and knowledge that students must be able to demonstrate in order to achieve the essential learning outcomes of the program, while maintaining the academic integrity of that program. For information, visit Inherent Academic Requirements on the USC website.

Career opportunities: Refer to Bachelor of Business and Bachelor of Science.

✦ *Less than five OP-based offers made. Refer to minimum selection thresholds in Course Search at qtac.edu.au.*

Bachelor of Commerce (Accounting)

QTAC Code and Location	Duration	Lowest OP/rank offered semester 1 2019		Start Month	Offer Round
		Unadjusted	Adjusted		
012151 Sunshine Coast	3F or 6P	15/68	15/68	Feb 2020 Jul 2020	15 Jan 2020 4 Jun 2020
018651 Caboolture	3F or 6P	✦	✦	Feb 2020 Jul 2020	15 Jan 2020 4 Jun 2020
019151 Fraser Coast	3F or 6P	✦	✦	Feb 2020 Jul 2020	15 Jan 2020 4 Jun 2020
012851 Gympie	3F or 6P	✦	✦	Feb 2020	15 Jan 2020
014351 Moreton Bay	3F or 6P	New Program	New Program	Feb 2020 Jul 2020	15 Jan 2020 4 Jun 2020
018151 South Bank	3F or 6P	✦	✦	Feb 2020 Jul 2020	15 Jan 2020 4 Jun 2020

Prerequisites: Completion of Year 12 or attained age 17 years.

Program outline: Accounting offers a variety of career opportunities in many types of organisations, including public accounting firms, small to medium sized businesses, national and multi-national companies, governments and not-for-profit organisations. First-year subjects include accounting principles, management, and economics. Specialised subjects include financial accounting, law of business associations, company accounting, management accounting, taxation law and practice, auditing and professional practice. Your employability skills are developed through the World of work: Your pathway to employment course. **Note:** Required subjects are available at Sunshine Coast and Moreton Bay. Required subjects are offered at Caboolture, Fraser Coast, Gympie, and South Bank, however there may be a limited selection of subjects and electives available at these campuses. Only first year subjects are offered at Gympie; the remainder of the program is completed at Sunshine Coast. Only first year subjects offered at Moreton Bay in 2020. **Other requirements:** The Inherent Academic Requirements of a program are those fundamental skills, capabilities and knowledge that students must be able to demonstrate in order to achieve the essential learning outcomes of the program, while maintaining the academic integrity of that program. For information, visit Inherent Academic Requirements on the USC website.

Career opportunities: Accounting, auditing, company secretary, management accountant, financial administration, taxation consulting, banking, business development manager.

Combined degrees: Refer to entries for: B Business/B Commerce (Accounting); B Laws/B Commerce (Accounting).

✦ *Less than five OP-based offers made. Refer to minimum selection thresholds in Course Search at qtac.edu.au.*

University of the Sunshine Coast *(continued)*

Associate Degree in Business

QTAC Code and Location	Duration	Lowest OP/rank offered semester 1 2019		Start Month	Offer Round
		Unadjusted	Adjusted		
012141 Sunshine Coast	2F or 4P	✦	✦	Feb 2020 Jul 2020	15 Jan 2020 4 Jun 2020

Prerequisites: Completion of Year 12 or attained age 17 years.

Program outline: By completing two years of study, you develop core business skills and gain an admission pathway to a business degree at USC. In first year, you learn core business concepts through foundation subjects. In second year, you can choose an area of specialisation and complete four subjects (a minor). Minors include accounting, business law, economics, entrepreneurship, event management, finance, human resource management, international business, marketing, or tourism, leisure and event management. **Note:** Required subjects are available at Sunshine Coast. There may be a limited selection of subjects and electives available at Caboolture, Fraser Coast, Gympie, Moreton Bay and South Bank. **Other requirements:** The Inherent Academic Requirements of a program are those fundamental skills, capabilities and knowledge that students must be able to demonstrate in order to achieve the essential learning outcomes of the program, while maintaining the academic integrity of that program. For information, visit Inherent Academic Requirements on the USC website.

Career opportunities: Refer to entry for Bachelor of Business.

✦ *Less than five OP-based offers made. Refer to minimum selection thresholds in Course Search at qtac.edu.au.*

Diploma in Business Innovation

QTAC Code and Location	Duration	Lowest OP/rank offered semester 1 2019		Start Month	Offer Round
		Unadjusted	Adjusted		
015081 Sunshine Coast	1F or 2P	✦	✦	Feb 2020 Jul 2020	15 Jan 2020 4 Jun 2020
018681 Caboolture	1F or 2P	✦	✦	Feb 2020 Jul 2020	15 Jan 2020 4 Jun 2020
019081 Fraser Coast	1F or 2P	✦	✦	Feb 2020 Jul 2020	15 Jan 2020 4 Jun 2020
016081 Gympie	1F or 2P	✦	✦	Feb 2020 Jul 2020	15 Jan 2020 4 Jun 2020
014081 Moreton Bay	1F or 2P	New Program	New Program	Feb 2020 Jul 2020	15 Jan 2020 4 Jun 2020

Prerequisites: Completion of Year 12 or attained age 17 years. **Additional entry information:** Applicants who have already completed a higher education qualification (AQF Level 5 or above or equivalent), excluding VET sector diplomas, are not eligible for entry into this program.

Program outline: Students gain a broad introduction to the core ideas that drive business growth including entrepreneurship, marketing, management, and more. Students develop an innovative business idea through market research and develop a report and a concept document to share. These practical tasks are designed to build critical thinking, communication, and time management skills needed to stand out in a changing business environment. Students learn how to use technology to achieve their study and career goals, including working with different software applications and managing information. **Other requirements:** The Inherent Academic Requirements of a program are those fundamental skills, capabilities and knowledge that students must be able to demonstrate in order to achieve the essential learning outcomes of the program, while maintaining the academic integrity of that program. For information, visit Inherent Academic Requirements on the USC website.

✦ *Less than five OP-based offers made. Refer to minimum selection thresholds in Course Search at qtac.edu.au.*

CREATIVE AND PERFORMING ARTS

AUSTRALIAN CATHOLIC UNIVERSITY

Bachelor of Creative Arts

QTAC Code and Location	Duration	Lowest OP/rank offered semester 1 2019		Start Month	Offer Round
		Unadjusted	Adjusted		
112911 Brisbane	3F or 6P	20/62	16/67	Feb 2020 Jul 2020★	15 Jan 2020 4 Jun 2020

Prerequisites: English (4,SA).

Course outline: This course combines theory with extensive practical knowledge. It prepares students to fill key creative roles in the performing arts, communications, music, drama and visual arts. Students can choose majors from studies in drama, literature, music or visual arts and can choose a minor study in communication and creative writing. Students are encouraged to engage with the community through the creative arts so that they enter the workforce with documented experience and evidence of their creative capabilities and achievements. **Majors:** Drama; English/literature; music; visual arts.

Career opportunities: Arts administration, communications, public relations, film and multimedia, community arts worker, community organisations, creative director, teaching (with further study).

★ *Subject to final approval.*

CQUniversity AUSTRALIA

Bachelor of Creative Arts

QTAC Code and Location	Duration	Lowest OP/rank offered semester 1 2019		Start Month	Offer Round
		Unadjusted	Adjusted		
824102 Cairns	3F or 6P	❊	❊	Mar 2020 Jul 2020	15 Jan 2020 4 Jun 2020
854102 Rockhampton	3F or 6P	❊	❊	Mar 2020 Jul 2020	15 Jan 2020 4 Jun 2020
804102 Townsville	3F or 6P	❊	❊	Mar 2020 Jul 2020	15 Jan 2020 4 Jun 2020

Prerequisites: English (4,SA); Completion of Year 12 or attained age 17 years; audition. **Additional entry information:** Auditions are usually conducted in person, but may be undertaken remotely in certain circumstances. Applicants must apply to the Conservatorium for an audition. To access an audition application, email creativearts@cqu.edu.au or visit cqu.edu.au/auditions for more details.

Program outline: Studies combine discipline-specific skills with insider understanding of the creative industries. Students develop and polish performance skills through practical studios, industry seminars, theory studies, personal reflection, and hands-on educational opportunities. This course equips students with the skills and knowledge to succeed in the competitive and exciting world of the creative arts. **Majors:** *Rockhampton:* visual arts. *Cairns:* acting; popular music. *Townsville:* acting; contemporary dance.

Career opportunities: Music production, acting, dance, creative and cultural resources sector including arts administration, tourism, festivals and events.

❊ *Admission was based on special entry requirements only.*

Bachelor of Digital Media

QTAC Code and Location	Duration	Lowest OP/rank offered semester 1 2019		Start Month	Offer Round
		Unadjusted	Adjusted		
882121 Brisbane	3F or 6P	17/65	17/65	Mar 2020 Jul 2020	15 Jan 2020 4 Jun 2020
812121 Bundaberg	3F or 6P	✦	✦	Mar 2020 Jul 2020	15 Jan 2020 4 Jun 2020
822121 Cairns	3F or 6P	✦	✦	Mar 2020 Jul 2020	15 Jan 2020 4 Jun 2020
842121 Mackay	3F or 6P	19/63	17/65	Mar 2020 Jul 2020	15 Jan 2020 4 Jun 2020
872121 Noosa	3F or 6P	✦	✦	Mar 2020 Jul 2020	15 Jan 2020 4 Jun 2020
852121 Rockhampton	3F or 6P	✦	✦	Mar 2020 Jul 2020	15 Jan 2020 4 Jun 2020
852125 Online	3X or 6X	17/65	15/68	Mar 2020 Jul 2020	15 Jan 2020 4 Jun 2020

Prerequisites: English (4,SA); completion of Year 12 or attained age 17 years.

Program outline: This course prepares students for professional careers in the digital media industry by providing practical skills and relevant theory that can be applied in a variety of fields associated with design, technology and media. Working in multimedia computer laboratories and production studios, students learn to create digital media works using industry-standard software development tools and techniques. Students learn how to think critically, solve problems, communicate effectively and work collaboratively as part of a multidisciplinary team. **Specialisations:** Graphic design; interactive media; video and animation. **Other requirements:** Depending on units selected, students can complete work placements with an approved organisation. For full course requirements, visit handbook.cqu.edu.au.

Career opportunities: Web and graphic design, publishing, photography, illustration, animation, game development, software development, audio production, advertising.

✦ *Less than five OP-based offers made. Refer to minimum selection thresholds in Course Search at qtac.edu.au.*

Bachelor of Music (Specialisation)

QTAC Code and Location	Duration	Lowest OP/rank offered semester 1 2019		Start Month	Offer Round
		Unadjusted	Adjusted		
860962 Mackay	3F or 6P	❊	❊	Mar 2020 Jul 2020	15 Jan 2020 4 Jun 2020
800962 Townsville	3F or 6P	❊	❊	Mar 2020 Jul 2020	15 Jan 2020 4 Jun 2020
850965 Online	3X or 6X	❊	❊	Mar 2020 Jul 2020	15 Jan 2020 4 Jun 2020

Prerequisites: Completion of Year 12 or attained age 17 years; audition. **Additional entry information:** Applicants must apply to the Conservatorium for an audition. To access an audition application, go to cqu.edu.au/auditions or phone the Conservatorium on (07) 4940 7800.

Program outline: Students benefit from hands-on experience combined with academic study in the interpretation and understanding of music. This challenging and exciting course exposes students to a variety of learning experiences, allowing them to gain professional experience by performing in various university, community and professional settings, and study in a conservatoire style environment that offers intensive individual training with professional musicians. **Note:** *Townsville and Online*: principal music studios units are delivered in distance mode using real-time video technology. **Specialisations:** *Mackay:* jazz and popular music; performance. *Townsville:* performance. *Online:* music studies; performance.

Career opportunities: Instrumentalist, singer, composer, studio/recording technician, music technology practitioner, teacher (with further study) including musical theatre, drama and technical theatre.

❊ *Admission was based on special entry requirements only.*

Bachelor of Theatre (Specialisation)

QTAC Code and Location	Duration	Lowest OP/rank offered semester 1 2019		Start Month	Offer Round
		Unadjusted	Adjusted		
860971 Mackay	3F or 6P	❊	❊	Mar 2020 Jul 2020	15 Jan 2020 4 Jun 2020
860975 Online	3X or 6X	❊	❊	Mar 2020 Jul 2020	15 Jan 2020 4 Jun 2020

Prerequisites: Completion of Year 12 or attained age 17 years; audition. **Additional entry information:** Applicants must apply to the Conservatorium for an audition. To access an audition application, go to cqu.edu.au/auditions or phone the Conservatorium on (07) 4940 7800.

Program outline: This course has a carefully designed and performance-integrated structure that enriches the learning experience. In a creative and supportive environment of performance-based training, students work in full-scale productions in technical and creative roles, developing skills contextualised by studies in dramatic literature, theatre history and drama theory. **Specialisations:** *Mackay:* drama; music theatre; technical theatre. *Online:* theatre studies.

Career opportunities: Actor, musical theatre performer, performer, director, designer, theatre technician, theatre manager.

❊ *Admission was based on special entry requirements only.*

Associate Degree of Digital Media

QTAC Code and Location	Duration	Lowest OP/rank offered semester 1 2019		Start Month	Offer Round
		Unadjusted	Adjusted		
882141 Brisbane	2F or 4P	✦	✦	Mar 2020 Jul 2020	15 Jan 2020 4 Jun 2020
812141 Bundaberg	2F or 4P	❖	❖	Mar 2020 Jul 2020	15 Jan 2020 4 Jun 2020
822141 Cairns	2F or 4P	✦	✦	Mar 2020 Jul 2020	15 Jan 2020 4 Jun 2020
842141 Mackay	2F or 4P	✦	✦	Mar 2020 Jul 2020	15 Jan 2020 4 Jun 2020
872141 Noosa	2F or 4P	❖	❖	Mar 2020 Jul 2020	15 Jan 2020 4 Jun 2020
852141 Rockhampton	2F or 4P	❖	❖	Mar 2020 Jul 2020	15 Jan 2020 4 Jun 2020
852145 Online	2X or 4X	✦	✦	Mar 2020 Jul 2020	15 Jan 2020 4 Jun 2020

Prerequisites: English (4,SA); completion of Year 12 or attained age 17 years.

Program outline: This course develops students' skills in design, technology and media, providing them with employment opportunities in the high-demand digital media industries. The flexible structure of this course allows students to pursue a desired specialisation in graphic design, interactive media, video and animation, journalism, or a combination of these areas. On completion, students may choose to further their skills with the Bachelor of Digital Media. **Majors:** Graphic design; interactive media; video and animation. **Other requirements:** Students who enrol in this course require access to a computer with an internet connection. Hardware and software requirements vary for individual units. On-campus students may use the computer hardware, software and production equipment available at their local campus. For full course requirements, visit handbook.cqu.edu.au.

Career opportunities: Web design, graphic design, publishing, photography, illustration, animation, game development, software development, audio production, video production.

✦ *Less than five OP-based offers made. Refer to minimum selection thresholds in Course Search at qtac.edu.au.*
❖ *Refer to minimum selection thresholds in Course Search at qtac.edu.au.*

Diploma of Digital Media

QTAC Code and Location	Duration	Lowest OP/rank offered semester 1 2019		Start Month	Offer Round
		Unadjusted	Adjusted		
882161 Brisbane	1F or 2P	❖	❖	Mar 2020 Jul 2020	15 Jan 2020 4 Jun 2020
812161 Bundaberg	1F or 2P	❖	❖	Mar 2020 Jul 2020	15 Jan 2020 4 Jun 2020
822161 Cairns	1F or 2P	❖	❖	Mar 2020 Jul 2020	15 Jan 2020 4 Jun 2020
842161 Mackay	1F or 2P	❖	❖	Mar 2020 Jul 2020	15 Jan 2020 4 Jun 2020
872161 Noosa	1F or 2P	❖	❖	Mar 2020 Jul 2020	15 Jan 2020 4 Jun 2020
852161 Rockhampton	1F or 2P	❖	❖	Mar 2020 Jul 2020	15 Jan 2020 4 Jun 2020
852165 Online	1X or 2X	❖	❖	Mar 2020 Jul 2020	15 Jan 2020 4 Jun 2020

Prerequisites: English (4,SA); completion of Year 12 or attained age 17 years.

Program outline: This course prepares students to work in the digital media industries by providing practical skills and relevant theory that can be applied in a variety of fields associated with design, technology and media. Working in multimedia computer laboratories and production studios, students learn how to create digital media works using industry-standard software development tools and techniques. On completion, students may choose to further their skills with the Associate Degree or Bachelor of Digital Media. **Other requirements:** Students who enrol in this course require access to a computer with an internet connection. Hardware and software requirements vary for individual units. On-campus students may use the computer hardware, software and production equipment available at their local campus. For full course requirements, visit handbook.cqu.edu.au.

Career opportunities: Web design, graphic design, publishing, photography, illustration, animation, game development, software development, audio production, video production.

❖ *Refer to minimum selection thresholds in Course Search at qtac.edu.au.*

Diploma of Music

QTAC Code and Location	Duration	Lowest OP/rank offered semester 1 2019		Start Month	Offer Round
		Unadjusted	Adjusted		
860911 Mackay	1F or 2P	❊	❊	Mar 2020 Jul 2020	15 Jan 2020 4 Jun 2020
860915 Online	1X or 2X	❊	❊	Mar 2020 Jul 2020	15 Jan 2020 4 Jun 2020

Prerequisites: Completion of Year 12 or attained age 17 years; audition. **Additional entry information:** Applicants must apply to the Conservatorium for an audition. To access an audition application, go to cqu.edu.au/auditions or phone the Conservatorium on (07) 4940 7800.

Program outline: The course is available online and supported through CQUni's Regional Conservatorium partnerships with Murray Conservatorium (Albury), Riverina Conservatorium (Wagga Wagga), Mitchell Conservatorium (Bathurst, Lachlan, Lithgow) and our Central Queensland Conservatorium of Music, at CQUni Mackay. Students are supported throughout their study and undertake one-on-one instrumental tuition with highly qualified staff in classical, jazz or popular music. Students also study music theory, music history, music technology and instrumental teaching. **Other requirements:** This course is delivered through CQUniversity's Regional Conservatorium partnerships with Murray, Riverina and Mitchell Conservatories in NSW. The one-to-one instrumental tuition that forms the basis of MUSC11409 Principal Music Studios 1 and MUSC11410 Principal Music Studios 2 is delivered by regional conservatorium staff in these three locations, as well as in Mackay. Online students must be able to travel to one of these locations for regular one-to-one lessons to complete this unit.

Career opportunities: Instrumentalist, singer, composer, studio/recording technician, music technology practitioner, teacher (with further study) including musical theatre, drama and technical theatre.

❊ *Admission was based on special entry requirements only.*

GRIFFITH COLLEGE

Diploma of Design

QTAC Code and Location	Duration	Lowest OP/rank offered semester 1 2019		Start Month	Offer Round
		Unadjusted	Adjusted		
083002 Mt Gravatt	1F or 2P	✰	✰	Oct 2019 Feb 2020 Jun 2020	3 Oct 2019 15 Jan 2020 4 Jun 2020
083191 Gold Coast	1F or 2P	✰	✰	Oct 2019 Feb 2020 Jun 2020	3 Oct 2019 15 Jan 2020 4 Jun 2020

Prerequisites: Completion of Year 12 or attained age 17 years. **Assumed knowledge:** English (4,SA).

Program outline: This diploma provides the basis for further studies or careers in design. Studies include drawing for design, digital technologies, modernity and post-modernity, introduction to design history, design lab process, design lab experience and computer visualisation and image creation. **Note:** Subject to satisfactory completion of the diploma, students can articulate with 40 credit points into Griffith University's Bachelor of Laws program.

Career opportunities: Advertising, design studios, web design, marketing, packaging, print design, exhibition design, furniture manufacturers.

Combined diplomas/degrees: Refer to entries for: D Design/B Architectural Design; D Design/B Creative and Interactive Media; D Design/B Design; D Design/B Fine Art; D Design/B Photography.

✰ *All qualified applicants were offered a place.*

Diploma of Design/Bachelor of Creative and Interactive Media

QTAC Code and Location	Duration	Lowest OP/rank offered semester 1 2019		Start Month	Offer Round
		Unadjusted	Adjusted		
083321 Mt Gravatt/ Griffith University – Queensland College of Art, South Bank	3 1/2–4F or 7–8P	✰	✰	Oct 2019 Feb 2020 Jun 2020	3 Oct 2019 15 Jan 2020 4 Jun 2020
083421 Gold Coast/ Griffith University – Gold Coast	3 1/2–4F or 7–8P	✰	✰	Oct 2019 Feb 2020 Jun 2020	3 Oct 2019 15 Jan 2020 4 Jun 2020
083521 Mt Gravatt/ Griffith University – Nathan	3 1/2–4F or 7–8P	✰	✰	Oct 2019 Feb 2020 Jun 2020	3 Oct 2019 15 Jan 2020 4 Jun 2020

Prerequisites: Completion of Year 12 or attained age 17 years. **Assumed knowledge:** English (4,SA).

Program outline: Students develop a unique set of skills in design methods, electronic media, computation, and critical thinking. They combine these skills to produce imaginative concepts, functioning prototypes, digital audio-visual artefacts, and technically mediated interaction designs for everyday life. The program responds to shifts from the world's leading design and technology companies and arts institutions, which are now seeking practitioners with high-level creative and digital technology skills. **Specialisations:** Digital arts and design; media applications.

Career opportunities: Interactive media designer, web and mobile application developer, interactive media artist, web designer, digital content manager, creative director, games design and development, instructional designer.

✰ *All qualified applicants were offered a place.*

Diploma of Design/Bachelor of Design

QTAC Code and Location	Duration	Lowest OP/rank offered semester 1 2019		Start Month	Offer Round
		Unadjusted	Adjusted		
083311 Mt Gravatt/ Griffith University – Queensland College of Art, South Bank	3F or 6P	✰	✰	Oct 2019 Feb 2020 Jun 2020	3 Oct 2019 15 Jan 2020 4 Jun 2020
083411 Gold Coast/ Griffith University – Gold Coast	3F or 6P	✰	✰	Oct 2019 Feb 2020 Jun 2020	3 Oct 2019 15 Jan 2020 4 Jun 2020

Prerequisites: Completion of Year 12 or attained age 17 years. **Assumed knowledge:** English (4,SA).

Program outline: This program prepares graduates for diverse professional practice as designers through practical and theoretical learning. First year focuses on the development of manual and technological skills, design thinking, problem-defining and solving. In the following years students work on industry-related and research projects and specialise in selected studio areas. Refer to separate entries for Griffith College's Diploma of Design and Griffith University's Bachelor of Design. **Majors:** Graphic and communication design; interior design and environments; product and 3D design; visualisation and immersive design. **Other requirements:** It is recommended that students have their own laptop computer by the start of first year. Information on computers, computer configuration and recommended software should be discussed with the course convenor.

Career opportunities: Graphic design, interior design, product design, digital web design, design management, design education, furniture design, digital media.

✰ *All qualified applicants were offered a place.*

Diploma of Design/Bachelor of Design/Bachelor of Business

QTAC Code and Location	Duration	Lowest OP/rank offered semester 1 2019		Start Month	Offer Round
		Unadjusted	Adjusted		
083511 Mt Gravatt/ Griffith University – Queensland College of Art, South Bank	4 1/2F or 9P	✰	✰	Feb 2020 Jun 2020	15 Jan 2020 4 Jun 2020
083611 Gold Coast/ Griffith University – Gold Coast	4 1/2F or 9P	✰	✰	Feb 2020 Jun 2020	15 Jan 2020 4 Jun 2020

Prerequisites: Completion of Year 12 or attained age 17 years. **Assumed knowledge:** English (4,SA).

Program outline: This double degree enables students to combine business management skills with a studio major, developing core competencies such as critical and analytical thinking, business communication and decision-making. The design program prepares graduates for diverse professional practice as designers through practical and theoretical learning. The first year focuses on the development of manual and technological skills, design thinking, problem-defining and solving. Students gain an understanding of the changing role of design and how they can become leaders in the industry. In the following years, students work on industry-related and research projects and specialise in selected studio areas. Graduates are skilled in creative design and software application and able to effectively and efficiently manage creative ventures from a business perspective. Refer to separate entries for Griffith College's Diploma of Design and Griffith University's Bachelor of Design/Bachelor of Business. **Note:** Subject to satisfactory completion of the diploma, students are eligible for 60 credit points into the bachelor program at Griffith University. **Majors:** Graphic and communication design; interior design and environments; product and 3D design; visualisation design. **Other requirements:** It is recommended that students have their own laptop computer by the start of first year. Information on computers, computer configuration and recommended software should be discussed with the course convenor.

Career opportunities: Graphic design, interior design, product design, digital web design, design management, design education, film and television, theatre, furniture design, digital media, business development, business management, marketing and sales, market research, government.

✰ *All qualified applicants were offered a place.*

Diploma of Design/Bachelor of Fine Art

QTAC Code and Location	Duration	Lowest OP/rank offered semester 1 2019		Start Month	Offer Round
		Unadjusted	Adjusted		
083301 Mt Gravatt/ Griffith University – Queensland College of Art, South Bank	4F or 8P	✰	✰	Feb 2020 Jun 2020	15 Jan 2020 4 Jun 2020

Prerequisites: Completion of Year 12 or attained age 17 years. **Assumed knowledge:** English (4,SA).

Program outline: Students gain experience in contemporary approaches to visual arts. They develop studio skills and research methods and focus on both theory and practice. They develop an appreciation of the artist's role in contemporary society and become equipped for a career in a particular visual arts field.

Career opportunities: Education, arts, visual arts, public art, studio work.

✰ *All qualified applicants were offered a place.*

Diploma of Design/Bachelor of Photography

QTAC Code and Location	Duration	Lowest OP/rank offered semester 1 2019		Start Month	Offer Round
		Unadjusted	Adjusted		
083401 Mt Gravatt/ Griffith University – Queensland College of Art, South Bank	4F or 8P	✰	✰	Feb 2020 Jun 2020	15 Jan 2020 4 Jun 2020

Prerequisites: Completion of Year 12 or attained age 17 years. **Assumed knowledge:** English (4,SA).

Program outline: This program provides specialised studies in the conceptual frameworks and diverse practices of photography in contemporary art, photojournalism and creative advertising. It develops innovative practice, self-motivation and initiative combined with a high level of technical competence. The program explores the interrelationship of photography and other forms of visual communication with emphasis on developing responsible and informed photo media based image makers. Refer to separate entries for Griffith College's Diploma of Design and Griffith University's Bachelor of Photography. **Note:** Subject to satisfactory completion of the diploma, students articulate with 40 credit points into the bachelor program at Griffith University. **Majors:** Creative advertising photography; photographic art practice; photojournalism.

Career opportunities: Advertising photography, commercial photography, art practice, arts administration, public art, curatorship, picture editing, photojournalism, investigative documentary practice.

✰ *All qualified applicants were offered a place.*

GRIFFITH UNIVERSITY

Bachelor of Acting

QTAC Code and Location		Duration	Lowest OP/rank offered semester 1 2019		Start Month	Offer Round
			Unadjusted	Adjusted		
251782	Queensland Conservatorium	3F	❊	❊	Feb 2020	23 Dec 2019

Prerequisites: Audition; applicants must be 16 and have completed Year 12 or diploma or higher, or must be 17. Applicants under 16 must contact institution. **Assumed knowledge:** English (4,SA). **Additional entry information:** Admission to this program requires an audition and an interview. Visit griffith.edu.au/conservatorium-auditions for details of audition requirements including how to pay for the $90 non-refundable audition fee. Auditions take place at the Queensland Conservatorium, South Bank 30 September–4 October 2019. Interstate applicants should refer to the Conservatorium Auditions website for details on interstate auditions. Griffith University will commence making offers on 15 November 2019, however additional auditions and offers may be considered in subsequent rounds should places still be available. Applicants must ensure they order preferences accordingly; refer to the QTAC website. The Griffith OP 1–6 Guarantee does not apply to this program. **Closing date:** Applicants must apply to QTAC and pay their audition fee to Griffith University by **6 September 2019** to be guaranteed an audition in the first audition round. Applicants who apply after this date may be considered in subsequent audition and offer rounds should places still be available.

Program outline: This highly practical and intensive program prepares students to forge a life-long career across stage and screen. Designed around four key pillars–core craft, context, repertoire and industry engagement–the program focuses on developing both the individual and the actor through ensemble building, collaborative laboratories, industry-led workshops and public performances. Under the direction of renowned teachers and performers, students undertake intensive training in acting, voice and speech, singing, movement and dance.

Career opportunities: Stage and screen including theatre, film and television.

❊ *Admission was based on special entry requirements only.*

Bachelor of Animation

QTAC Code and Location		Duration	Lowest OP/rank offered semester 1 2019		Start Month	Offer Round
			Unadjusted	Adjusted		
241212	Queensland College of Art, South Bank	3F or 6P	16/66	13/72	Feb 2020	15 Jan 2020

Prerequisites: English (4,SA); applicants must be 16 and have completed Year 12 or diploma or higher, or must be 17. Applicants under 16 must contact institution.

Program outline: Students receive a solid foundation in animation skills to prepare them for professional careers. This is accomplished through a collaborative learning experience using traditional and up-to-date digital technologies. Studies include 2D and 3D character animation, drawing, concept development, sound, editing, post-production and visual effects, animation history, scriptwriting, and storyboarding for the purpose of creating innovative stories that resonate with audiences. **Majors:** Animating; art direction; technical direction.

Career opportunities: 2D and 3D animation, concept design, broadcast design, web graphics, compositing and VFX lighting and texturing for film and games, storyboard artist, illustration.

Bachelor of Contemporary Australian Indigenous Art

QTAC Code and Location		Duration	Lowest OP/rank offered semester 1 2019		Start Month	Offer Round
			Unadjusted	Adjusted		
241252	Queensland College of Art, South Bank	3F or 6P	❊	❊	Feb 2020 Jul 2020	15 Jan 2020 4 Jun 2020

Prerequisites: English (4,SA); portfolio; applicants must be 16 and have completed Year 12 or diploma or higher, or must be 17. Applicants under 16 must contact institution. **Additional entry information:** Admission to this program requires a portfolio and a questionnaire. Admission to this degree is open to those who identify as Aboriginal and/or Torres Strait Islander. The Griffith OP 1–6 Guarantee does not apply to this program.

Program outline: This program is organised around each student's research into their own family history and tradition and also considers contemporary culture and politics. Students take sociocultural critique courses with studio activities including painting, sculpture, photography, illustration and electronic media. The program is designed in accordance with Aboriginal and Torres Strait Islander principles and philosophies and respects Aboriginal protocols concerning the way in which techniques and images may be used. Graduates are competent in a range of traditional and contemporary skills and media. **Majors:** Expanded practice; photographic art practice; studio art.

Career opportunities: Professional contemporary art practices and media, art practitioner, gallerist, curatorship, teaching (with further study).

❊ *Admission was based on special entry requirements only.*

Bachelor of Creative and Interactive Media

QTAC Code and Location		Duration	Lowest OP/rank offered semester 1 2019		Start Month	Offer Round
			Unadjusted	Adjusted		
241331	Queensland College of Art, South Bank & Nathan	3F or 6P	19/63	15/68	Feb 2020 Jul 2020	15 Jan 2020 4 Jun 2020
236121	Gold Coast	3F or 6P	20/62	15/68	Feb 2020 Jul 2020	15 Jan 2020 4 Jun 2020

Prerequisites: English (4,SA); applicants must be 16 and have completed Year 12 or diploma or higher, or must be 17. Applicants under 16 must contact institution.

Program outline: This program prepares graduates for practical engagement with contemporary digital media. The program focuses on developing the creative and technical skills needed to engage constructively with digital culture as it shapes our lives and reinvents the future. Students develop skills in design methods, electronic media, computation and critical thinking. They combine these skills to produce imaginative concepts, functioning prototypes, digital audio-visual artefacts, and technically mediated interaction designs for everyday life. **Note:** Students studying at South Bank are required to attend information technology courses at Nathan. **Majors:** Digital arts and design; media applications.

Career opportunities: Interactive media designer, web and mobile application developer, interactive media artist, web designer, digital content manager, creative director, games design and development, instructional designer.

Combined degrees: Refer to entry for: B Creative and Interactive Media/B Business.

Combined diplomas/degrees: Refer to entries under Griffith College for: D Design/B Creative and Interactive Media; D Information Technology/B Creative and Interactive Media.

Bachelor of Creative and Interactive Media/Bachelor of Business

QTAC Code and Location		Duration	Lowest OP/rank offered semester 1 2019		Start Month	Offer Round
			Unadjusted	Adjusted		
241351	Queensland College of Art, South Bank & Nathan	4F or 8P	16/66	14/70	Feb 2020 Jul 2020	15 Jan 2020 4 Jun 2020
236151	Gold Coast	4F or 8P	16/66	14/70	Feb 2020 Jul 2020	15 Jan 2020 4 Jun 2020

Prerequisites: English (4,SA); applicants must be 16 and have completed Year 12 or diploma or higher, or must be 17. Applicants under 16 must contact institution.

Program outline: This program brings together the creative, technical and practical and prepares graduates for a future career in creative technology industries. Students develop skills in design methods, electronic media, computation and critical thinking, combining these skills to produce imaginative concepts, functioning prototypes, digital audio-visual artefacts, and technically mediated interaction designs for everyday life. With the addition of the business majors, students learn to harness and apply these skills in a practical and commercial sense. **Note:** Students studying at South Bank are required to attend information technology and business courses at Nathan. **Majors:** Refer to entries for B Creative and Interactive Media and B Business.

Career opportunities: Interactive media design, web and mobile application development and design, digital content management, creative direction, games design and development, instructional design.

Bachelor of Creative Industries

QTAC Code and Location		Duration	Lowest OP/rank offered semester 1 2019		Start Month	Offer Round
			Unadjusted	Adjusted		
232221	Gold Coast	3F or 6P	21/61	16/66	Feb 2020 Jul 2020	15 Jan 2020 4 Jun 2020

Prerequisites: English (4,SA); applicants must be 16 and have completed Year 12 or diploma or higher, or must be 17. Applicants under 16 must contact institution.

Program outline: This program empowers graduates with the skills and knowledge to transform communities through innovative creative practices while developing an entrepreneurial mindset. Students take part in a series of creative collaboration labs that equip them with a knowledge of artistic trends, popular and artistic culture, and the cultural policy environment, and then apply this knowledge to practical projects with high profile industry partners. Students study a blend of creative arts and entrepreneurship core courses covering the practice and business of the creative, cross cultural practices and protocols, and technical disruption in creative industries, and combine this with a choice of major. **Majors:** Commercial music; digital arts; drama; interactive storytelling; photo media; screen development and curation; sound design.

Career opportunities: Theatre professional/administrator, arts facilitator/program manager, creative consultant/director, entrepreneur, community art consultant, festival producer.

Bachelor of Design

QTAC Code and Location	Duration	Lowest OP/rank offered semester 1 2019		Start Month	Offer Round
		Unadjusted	Adjusted		
241292 Queensland College of Art, South Bank	3F or 6P	19/63	15/68	Feb 2020 Jul 2020 Oct 2020	15 Jan 2020 4 Jun 2020 See note
236142 Gold Coast	3F or 6P	17/65	15/68	Feb 2020 Jul 2020 Oct 2020	15 Jan 2020 4 Jun 2020 See note

Prerequisites: English (4,SA); applicants must be 16 and have completed Year 12 or diploma or higher, or must be 17. Applicants under 16 must contact institution.

Program outline: This program prepares graduates for diverse professional practice as designers through practical and theoretical learning. First year focuses on the development of manual and technological skills, design thinking, problem-defining and solving. Students gain an understanding of the changing role of design and how they can become leaders in the industry. In the following years, students work on industry-related and research projects and specialise in selected studio areas. **Note:** Griffith University will commence making offers for the October 2020 intake in March until the end of the admission cycle in July. Applicants also have the option to apply for the October intake in August 2020 with regular offer rounds until October. **Majors:** Graphic and communication design; interior design and environments; product and 3D design; visualisation and immersive design. **Other requirements:** It is recommended that students have their own laptop computer by the start of first year. Information on computers, computer configuration and recommended software should be discussed with the course convenor.

Career opportunities: Graphic design, interior design, product design, digital web design, design management, design education, film and television, theatre, furniture design, digital media.

Combined degrees: Refer to entry for: B Design/B Business.

Combined diplomas/degrees: Refer to entry under Griffith College for: D Design/B Design.

Bachelor of Design/Bachelor of Business

QTAC Code and Location	Duration	Lowest OP/rank offered semester 1 2019		Start Month	Offer Round
		Unadjusted	Adjusted		
241341 Queensland College of Art, South Bank & Nathan	4F or 8P	18/64	15/68	Feb 2020 Jul 2020 Oct 2020	15 Jan 2020 4 Jun 2020 See note
236131 Gold Coast	4F or 8P	18/64	13/72	Feb 2020 Jul 2020 Oct 2020	15 Jan 2020 4 Jun 2020 See note

Prerequisites: English (4,SA); applicants must be 16 and have completed Year 12 or diploma or higher, or must be 17. Applicants under 16 must contact institution.

Program outline: This double degree enables students to combine business management skills with a studio major, developing core competencies such as critical and analytical thinking, business communication and decision-making. Graduates are skilled in creative design thinking and practice, and can effectively and efficiently manage creative ventures from a business perspective. **Note:** Students studying at South Bank are required to attend business courses at Nathan. Griffith University will commence making offers for the October 2020 intake in March until the end of the admission cycle in July. Applicants also have the option to apply for the October intake in August 2020 with regular offer rounds until October. **Majors:** Refer to entries for B Design and B Business. **Other requirements:** It is recommended that students have their own laptop computer by the start of first year.

Career opportunities: Graphic design, interior design, product design, digital web design, design management, design education, film and television, theatre, furniture design, digital media.

Bachelor of Film and Screen Media Production

QTAC Code and Location	Duration	Lowest OP/rank offered semester 1 2019		Start Month	Offer Round
		Unadjusted	Adjusted		
241302 Queensland College of Art, South Bank	3F or 6P	14/70	11/77	Feb 2020	15 Jan 2020

Prerequisites: English (4,SA); applicants must be 16 and have completed Year 12 or diploma or higher, or must be 17. Applicants under 16 must contact institution.

Program outline: This program provides hands-on study of professional film, video and digital screen media production. Students develop skills in production, direction, camera, sound, lighting, editing, screenwriting, production design, digital compositing and scriptwriting, and applying these within industry frameworks. Students learn to work in a team bringing their stories to life on the screen. Supported by history and theory courses and through a work placement, students develop advanced skills in preparation for film, television and screen media.

Career opportunities: Film and video production including editing, cinematography, scriptwriting, sound recording, digital compositing, lighting, digital screen production, screen distribution and exhibition.

Bachelor of Fine Art

QTAC Code and Location	Duration	Lowest OP/rank offered semester 1 2019		Start Month	Offer Round
		Unadjusted	Adjusted		
241232 Queensland College of Art, South Bank	3F or 6P	15/68	13/72	Feb 2020 Jul 2020	15 Jan 2020 4 Jun 2020

Prerequisites: English (4,SA); applicants must be 16 and have completed Year 12 or diploma or higher, or must be 17. Applicants under 16 must contact institution.

Program outline: This program prepares students for careers in the visual arts, with a primary emphasis on the training of visual arts practitioners. Students learn aesthetic discrimination and gain skills in art processes and knowledge of contemporary art through studio-based courses. First year provides grounding in visual art practice and theory and develops individual skills, abilities and interests. Years 2 and 3 develop skills across several studio areas, with a major study in one discipline as well as studies in professional practices for fine artists. **Majors:** Art theory and history; expanded practice; photographic art practice; studio art.

Career opportunities: Painting, sculpture, printmaking, drawing, intermedia, jewellery making, education, administration.

Combined degrees: Refer to entry for: B Fine Art/B Business.

Combined diplomas/degrees: Refer to entry under Griffith College for: D Design/B Fine Art.

Bachelor of Fine Art/Bachelor of Business

QTAC Code and Location	Duration	Lowest OP/rank offered semester 1 2019		Start Month	Offer Round
		Unadjusted	Adjusted		
241361 Queensland College of Art, South Bank & Nathan	4F or 8P	15/68	13/72	Feb 2020 Jul 2020	15 Jan 2020 4 Jun 2020

Prerequisites: English (4,SA); applicants must be 16 and have completed Year 12 or diploma or higher, or must be 17. Applicants under 16 must contact institution.

Program outline: In this double degree, students develop their artistic practice while gaining practical business skills. Students learn creative, interpretive and critical capabilities, and gain practical skills in art processes and knowledge of contemporary art through studio-based courses. Coupled with business studies, students develop competencies such as critical and analytical thinking, business communication and decision-making. Graduates are skilled, innovative, creative practitioners and are able to effectively manage creative ventures from a business perspective. **Majors:** Refer to entries for B Fine Art and B Business.

Career opportunities: Creative and visual arts activities, arts education and administration, events management, marketing and entrepreneurship, management.

Bachelor of Games Design

QTAC Code and Location	Duration	Lowest OP/rank offered semester 1 2019		Start Month	Offer Round
		Unadjusted	Adjusted		
241312 Queensland College of Art, South Bank	3F or 6P	20/62	15/68	Feb 2020	15 Jan 2020

Prerequisites: English (4,SA); applicants must be 16 and have completed Year 12 or diploma or higher, or must be 17. Applicants under 16 must contact institution.

Program outline: Students receive a solid foundation in the development of creative content and game implementation. The program offers a collaborative learning experience with industry using up-to-date digital technologies. Studies include programming, game design, 3D animation, modelling, rigging, motion capture, interface design, pre-production, sound and narrative. In final year, students collaborate in the production of a game with the final goal of publication to market. **Majors:** Animating; art direction; computer generated imagery; game audio; player experience.

Career opportunities: Prop, environment, character or tech artist, designer (gameplay, level, system, combat), gameplay programmer, 3D modeller, motion capture, 2D or 3D animator.

Bachelor of Music

QTAC Code and Location	Duration	Lowest OP/rank offered semester 1 2019		Start Month	Offer Round
		Unadjusted	Adjusted		
251722 Queensland Conservatorium	3F	❄	❄	Feb 2020	23 Dec 2019

Prerequisites: Audition; applicants must be 16 and have completed Year 12 or diploma or higher, or must be 17. Applicants under 16 must contact institution. **Assumed knowledge:** English (4,SA). **Additional entry information:** Admission to this program requires an audition and an interview. Visit griffith.edu.au/conservatorium-auditions for details of audition requirements including how to pay for audition fees. Auditions take place at the Queensland Conservatorium, South Bank from 30 September to 4 October 2019. Griffith University will commence making offers on 15 November 2019, however additional auditions and offers may be considered in subsequent rounds should places still be available. Applicants must ensure they order their preferences accordingly; refer to the QTAC website. Applicants must nominate their specialisation/s on their QTAC application and pay the $50 non-refundable audition fee to Griffith University for each specialisation (i.e. if applying for different instrument/vocal/composition/folio you will be required to attend multiple auditions and pay multiple audition fees). Audition specialisations are: baritone horn; bass clarinet; bassoon; cello; clarinet; composition; cornet; creative music technology; double bass; euphonium; flugel horn; flute; French horn; guitar; harp; harpsichord; jazz bass; jazz clarinet;

jazz drums; jazz flute; jazz guitar; jazz piano; jazz saxophone; jazz trombone; jazz trumpet; jazz vibraphone; jazz violin; jazz voice; oboe; organ; percussion; piano; popular music contemporary keyboard; popular music drum kit; popular music electric bass guitar; popular music guitar; popular music laptop/DJ; popular music piano; popular music voice; recorder; saxophone; soprano cornet; tenor horn; trombone; trumpet; tuba; viola; viola de gamba; violin; voice. The Griffith OP 1–6 Guarantee does not apply to this program. **Closing date:** Applicants must apply to QTAC and pay their audition fee to Griffith University by **6 September 2019** to be guaranteed an audition in the first audition round. Applicants who apply after this date may be considered in subsequent audition and offer rounds should places still be available.

Program outline: This program provides professional music training for the classical, jazz and popular music instrumentalist, vocalist or composer, and the creative music technologist. Students can choose electives from composition, conducting, creative music technology, ensemble studies, jazz, keyboard accompaniment, music industry studies, music literature, music theory and aural studies, opera, musical theatre and acting studies, performance, and popular music. On completion, students may be eligible to transfer to the Bachelor of Music in Composition or Bachelor of Music in Performance and complete an extra year of study. **Majors:** Composition; creative music technology; education preparation (classroom); education preparation (instrumental); music studies; performance; popular music.

Career opportunities: Instrumentalist, studio teacher, composer, contemporary/jazz musician, music critic, arranger or singer, music administration.

❊ *Admission was based on special entry requirements only.*

Bachelor of Musical Theatre

QTAC Code and Location		Duration	Lowest OP/rank offered semester 1 2019		Start Month	Offer Round
			Unadjusted	Adjusted		
251772	Queensland Conservatorium	3F	❊	❊	Feb 2020	23 Dec 2019

Prerequisites: Audition; applicants must be 16 and have completed Year 12 or diploma or higher, or must be 17. Applicants under 16 must contact institution. **Assumed knowledge:** English (4,SA). **Additional entry information:** Admission to this program requires an audition and an interview. Visit griffith.edu.au/conservatorium-auditions for details of audition requirements including how to pay for the $90 non-refundable audition fee. Auditions take place at the Queensland Conservatorium, South Bank, from 30 September to 4 October 2019. Interstate applicants should refer to the Conservatorium Auditions website for details on interstate auditions. Griffith University will commence making offers on 15 November 2019, however additional auditions and offers may be considered in subsequent rounds should places still be available. Applicants must ensure they order preferences accordingly, refer to the QTAC website. The Griffith OP 1–6 Guarantee does not apply to this program. **Closing date:** Applicants must apply to QTAC and pay their audition fee to Griffith University by **6 September 2019** to be guaranteed an audition in the first audition round. Applicants who apply after this date may be considered in subsequent audition and offer rounds should places still be available.

Program outline: Graduates are highly skilled, musically adaptable and equipped to enter professional life as creative and flexible twenty-first century musical theatre performers. The program includes exposure to diverse musical theatre styles and to the broadly accepted musical skills of aural awareness training, music theory and ensemble work appropriate to this genre, providing students with intensive practical training focused on producing the 'triple-threat' performer - one who is proficient in singing, acting and movement.

Career opportunities: Performer in cabaret, film, musical theatre, television, and theatre, entertainer, writer and producer of public performance works.

❊ *Admission was based on special entry requirements only.*

Bachelor of Photography

QTAC Code and Location		Duration	Lowest OP/rank offered semester 1 2019		Start Month	Offer Round
			Unadjusted	Adjusted		
241282	Queensland College of Art, South Bank	3F or 6P	20/62	15/68	Feb 2020 Jul 2020	15 Jan 2020 4 Jun 2020

Prerequisites: English (4,SA); applicants must be 16 and have completed Year 12 or diploma or higher, or must be 17. Applicants under 16 must contact institution.

Program outline: This program allows students to combine conceptual, critical and creative processes to generate a distinctive photographic vision. It develops innovative practice, self-motivation and initiative combined with a high level of technical competence. The program explores the interrelationship of photography and other forms of visual communication with emphasis on developing responsible and informed photo media based image makers. **Majors:** Advertising photography; art theory and history; documentary photography; photographic art practice.

Career opportunities: Advertising photography, commercial photography, art practice, arts administration, public art, curatorship, picture editing, photojournalism, documentary photography.

Combined degrees: Refer to entry for: B Photography/B Business.

Combined diplomas/degrees: Refer to entry under Griffith College for: D Design/B Photography.

Bachelor of Photography/Bachelor of Business

QTAC Code and Location		Duration	Lowest OP/rank offered semester 1 2019		Start Month	Offer Round
			Unadjusted	Adjusted		
241372	Queensland College of Art, South Bank & Nathan	4F or 8P	17/65	15/68	Feb 2020 Jul 2020	15 Jan 2020 4 Jun 2020

Prerequisites: English (4,SA); applicants must be 16 and have completed Year 12 or diploma or higher, or must be 17. Applicants under 16 must contact institution.

Program outline: This double degree enables students to refine their photography craft and artistic vision along with developing core business management skills. Students undertake practical studio-based photography courses and learn practical business management skills including marketing, business communication and decision-making. Graduates are critical and analytical thinkers, skilled in the conceptual art and creative practice of photography and visual communication ventures. **Majors:** Refer to entries for B Photography and B Business.

Career opportunities: Advertising photography, commercial photography, art practice, arts administration, public art, curatorship, picture editing, photojournalism, documentary photography.

Combined diplomas/degrees: Refer to entry under Griffith College for: D Design/B Photography.

QUEENSLAND UNIVERSITY OF TECHNOLOGY

Bachelor of Communication (Advertising and Public Relations)

QTAC Code and Location		Duration	Lowest OP/rank offered semester 1 2019		Start Month	Offer Round
			Unadjusted	Adjusted		
421242	Kelvin Grove	3F	9/82	9/82	Feb 2020 Jul 2020	15 Jan 2020 4 Jun 2020

Prerequisites: Completion of Year 12 or attained age 17 years. **Assumed knowledge:** English (4,SA).

Program outline: Communication skills are the foundation of twenty-first century careers. By developing expertise in written, spoken, visual and digital formats, you can set the pace for today's global communication industries. The advertising and pubic relations major equips you to create and plan campaigns, manage reputations and relationships with a variety of stakeholders, undertake market and audience research, and delve into the psychological habits of the consumer. Combine your major with additional study areas, work integrated learning, internships with industry partners, international exchange and study tour opportunities. You collaborate with students from other disciplines to provide a richer learning experience that reflects real-world working environments.

Career opportunities: Account specialist, advertising, communication, events and festival coordinator, media planner/adviser, public relations.

Bachelor of Communication (Digital Media)

QTAC Code and Location		Duration	Lowest OP/rank offered semester 1 2019		Start Month	Offer Round
			Unadjusted	Adjusted		
421202	Kelvin Grove	3F	14/70	13/72	Feb 2020 Jul 2020	15 Jan 2020 4 Jun 2020

Prerequisites: Completion of Year 12 or attained age 17 years. **Assumed knowledge:** English (4,SA).

Program outline: Communication skills are the foundation of twenty-first century careers. By developing expertise in written, spoken, visual and digital formats, you can set the pace for today's global communication industries. The digital media major combines communication studies with an emphasis on digital innovation, practical skills, and industry placements and connections. Combine your major with additional study areas, work integrated learning, internships with industry partners, international exchange and study tour opportunities. You collaborate with students from other disciplines to provide a richer learning experience that reflects real-world working environments.

Career opportunities: Advertising and new media professional, digital communication specialist, digital content designer, digital content producer, media industry specialist, media or communications adviser.

Double degrees: Refer to entries for: B Business/B Communication; B Communication/B Laws (Hons); B Communication/B Justice; B Communication/B Information Technology.

Bachelor of Communication (Digital Media)/Bachelor of Information Technology

QTAC Code and Location		Duration	Lowest OP/rank offered semester 1 2019		Start Month	Offer Round
			Unadjusted	Adjusted		
409142	Gardens Point & Kelvin Grove	4F	14/70	11/77	Feb 2020 Jul 2020	15 Jan 2020 4 Jun 2020

Prerequisites: Completion of Year 12 or attained age 17 years. **Assumed knowledge:** English (4,SA); Maths A, B or C (4,SA).

Program outline: This double degree increases career options across communication and information technology fields. The program analyses and seeks new applications for mass and niche media operations as well as recently evolved areas such as social media. In the information

technology component, you explore a wide range of areas such as networking, software engineering, data warehousing, business process modelling, enterprise systems, information management, web technologies or digital societies. **Majors:** Refer to Bachelor of Information Technology.

Career opportunities: Web design, graphic design, web application development, illustration, video production and post-production, game design, project management or social media management.

Bachelor of Communication (Digital Media)/Bachelor of Justice

QTAC Code and Location	Duration	Lowest OP/rank offered semester 1 2019		Start Month	Offer Round
		Unadjusted	Adjusted		
409422 Gardens Point & Kelvin Grove	4F	13/72	13/72	Feb 2020 Jul 2020	15 Jan 2020 4 Jun 2020

Prerequisites: Completion of Year 12 or attained age 17 years. **Assumed knowledge:** English (4,SA).

Program outline: This qualification increases career options across communication and justice fields. Communication skills are the foundation of twenty-first century careers. You can provide a valuable contribution to law enforcement agencies and in justice administration with your expertise in written, spoken, visual and digital formats. In the justice component, you complete core foundation units then focus on a primary major in either criminology and policing, or policy and governance. **Note:** Some justice units are offered in summer for students wishing to accelerate their program. **Majors:** Refer to Bachelor of Justice.

Career opportunities: Refer to Bachelor of Communication (Digital Media) and Bachelor of Justice.

Bachelor of Communication (Digital Media)/Bachelor of Laws (Honours)

QTAC Code and Location	Duration	Lowest OP/rank offered semester 1 2019		Start Month	Offer Round
		Unadjusted	Adjusted		
409442 Gardens Point & Kelvin Grove	$5^{1/2}$F	✦	✦	Feb 2020 Jul 2020	15 Jan 2020 4 Jun 2020

Prerequisites: Completion of Year 12 or attained age 17 years. **Assumed knowledge:** English (4,SA).

Program outline: Communication skills are the foundation of twenty-first century careers. By developing expertise in written, spoken, visual and digital formats, you can set the pace for today's global communication industries. The law component has a practical focus that further equips graduates for a range of careers. You develop advanced legal research and writing skills, critical analysis and skills in interviewing, advocacy and dispute resolution. **Note:** Students have the opportunity to undertake a minor that focuses on technology and the law. Some law units are offered in summer for students wanting to accelerate their study.

Career opportunities: Refer to Bachelor of Communication (Digital Media) and Bachelor of Laws (Honours).

✦ *Less than five OP-based offers made. Refer to minimum selection thresholds in Course Search at qtac.edu.au.*

Bachelor of Communication (Entertainment Industries)

QTAC Code and Location	Duration	Lowest OP/rank offered semester 1 2019		Start Month	Offer Round
		Unadjusted	Adjusted		
421152 Kelvin Grove	3F	15/68	13/72	Feb 2020 Jul 2020	15 Jan 2020 4 Jun 2020

Prerequisites: Completion of Year 12 or attained age 17 years. **Assumed knowledge:** English (4,SA).

Program outline: Communication skills are the foundation of twenty-first century careers. By developing expertise in written, spoken, visual and digital formats, you can set the pace for today's global communication industries. The entertainment industries major equips you with the critical thinking skills and professional know-how to successfully navigate the dynamic creative practices, industrial structures, and legal mechanisms in such global industries as film, television, music, games and sports. You learn how to research, implement, and critically assess a range of strategic activities, from identifying talent, developing pitches, and negotiating contracts to engaging culturally diverse audiences and evaluating the impact of new technologies. Combine your major with additional study areas, work integrated learning, internships with industry partners, international exchange and study tour opportunities. You collaborate with students from other disciplines to provide a richer learning experience that reflects real-world working environments.

Career opportunities: Booking agent, entertainment producer, promoter, sales and distribution agent, talent manager.

Double degrees: Refer to entries for: B Business/B Communication; B Communication/B Laws (Hons).

Bachelor of Communication (Entertainment Industries)/Bachelor of Laws (Honours)

QTAC Code and Location	Duration	Lowest OP/rank offered semester 1 2019		Start Month	Offer Round
		Unadjusted	Adjusted		
409922 Gardens Point & Kelvin Grove	$5^{1/2}$F	6/89	6/89	Feb 2020 Jul 2020	15 Jan 2020 4 Jun 2020

Prerequisites: Completion of Year 12 or attained age 17 years. **Assumed knowledge:** English (4,SA).

Program outline: Communication skills are the foundation of twenty-first century careers. By developing expertise in written, spoken, visual and digital formats, you can set the pace for today's global communication industries. The law component has a practical focus that further equips graduates for a range of careers. You develop advanced legal research and writing skills, critical analysis and skills in interviewing, advocacy and dispute resolution. **Note:** Students have the opportunity to undertake a minor that focuses on technology and the law. Some law units are offered in summer for students wanting to accelerate their study.

Career opportunities: Refer to Bachelor of Communication (Entertainment Industries) and Bachelor of Laws (Honours).

Bachelor of Communication (Journalism)

QTAC Code and Location	Duration	Lowest OP/rank offered semester 1 2019		Start Month	Offer Round
		Unadjusted	Adjusted		
421222 Kelvin Grove	3F	11/77	9/82	Feb 2020 Jul 2020	15 Jan 2020 4 Jun 2020

Prerequisites: Completion of Year 12 or attained age 17 years. **Assumed knowledge:** English (4,SA).

Program outline: Communication skills are the foundation of twenty-first century careers. By developing expertise in written, spoken, visual and digital formats, you can set the pace for today's global communication industries. The journalism major equips you to prepare and present news through a variety of social channels and across online, print and broadcast platforms. Combine your major with additional study areas, work integrated learning, internships with industry partners, international exchange and study tour opportunities. You collaborate with students from other disciplines to provide a richer learning experience that reflects real-world working environments.

Career opportunities: Journalist, public relations specialist.

Double degrees: Refer to entries for: B Business/B Communication;B Communication/B Laws (Hons); B Communication/B Justice; B Communication/B Science.

Bachelor of Communication (Journalism)/Bachelor of Justice

QTAC Code and Location	Duration	Lowest OP/rank offered semester 1 2019		Start Month	Offer Round
		Unadjusted	Adjusted		
409492 Gardens Point & Kelvin Grove	4F	8/84	8/84	Feb 2020 Jul 2020	15 Jan 2020 4 Jun 2020

Prerequisites: Completion of Year 12 or attained age 17 years. **Assumed knowledge:** English (4,SA).

Program outline: This qualification increases career options across communication and justice fields. Communication skills are the foundation of twenty-first century careers. You can provide a valuable contribution to law enforcement agencies and in justice administration with your expertise in written, spoken, visual and digital formats. In the justice component, you complete core foundation units then focus on a primary major in either criminology and policing, or policy and governance. **Note:** Some justice units are offered in summer for students wishing to accelerate their program. **Majors:** Refer to Bachelor of Justice.

Career opportunities: Refer to Bachelor of Communication (Journalism) and Bachelor of Justice.

Bachelor of Communication (Journalism)/Bachelor of Laws (Honours)

QTAC Code and Location	Duration	Lowest OP/rank offered semester 1 2019		Start Month	Offer Round
		Unadjusted	Adjusted		
409912 Gardens Point & Kelvin Grove	$5^{1/2}$F	8/84	6/89	Feb 2020 Jul 2020	15 Jan 2020 4 Jun 2020

Prerequisites: Completion of Year 12 or attained age 17 years. **Assumed knowledge:** English (4,SA).

Program outline: Communication skills are the foundation of twenty-first century careers. By developing expertise in written, spoken, visual and digital formats, you can set the pace for today's global communication industries. The law component has a practical focus that further equips graduates for a range of careers. You develop advanced legal research and writing skills, critical analysis and skills in interviewing, advocacy and dispute resolution. **Note:** Students have the opportunity to undertake a minor that focuses on technology and the law. Some law units are offered in summer for students wanting to accelerate their study.

Career opportunities: Refer to Bachelor of Communication (Journalism) and Bachelor of Laws (Honours).

Bachelor of Communication (Journalism)/Bachelor of Science

QTAC Code and Location	Duration	Lowest OP/rank offered semester 1 2019		Start Month	Offer Round
		Unadjusted	Adjusted		
409462 Gardens Point & Kelvin Grove	4F	9/83	8/84	Feb 2020 Jul 2020	15 Jan 2020 4 Jun 2020

Prerequisites: Completion of Year 12 or attained age 17 years. **Assumed knowledge:** English (4,SA); Maths B (4,SA).

Program outline: This double degree increases career options across communication and science fields. The communication program develops expertise in written, spoken, visual and digital formats across local and international communication platforms. The science program offers a broad range of science options and the flexibility to tailor a science degree to suit your individual interests and career aspirations. The real-world approach to teaching ensures the course has a significant practical component providing graduates with the skills sought by employers. **Majors:** Refer to Bachelor of Science.

Career opportunities: Science communicator in roles across corporate, policy, and government sectors with the expertise to communicate scientific concepts, research and outcomes.

Bachelor of Communication (Professional Communication)

QTAC Code and Location	Duration	Lowest OP/rank offered semester 1 2019		Start Month	Offer Round
		Unadjusted	Adjusted		
421132 Kelvin Grove	3F	15/68	13/72	Feb 2020 Jul 2020	15 Jan 2020 4 Jun 2020

Prerequisites: Completion of Year 12 or attained age 17 years. **Assumed knowledge:** English (4,SA).

Program outline: Communication skills are the foundation of twenty-first century careers. By developing expertise in written, spoken, visual and digital formats, you can set the pace for today's global communication industries. The professional communication major develops advanced writing and communication competence and practical industry knowledge and networks, such as strategic speech writing and delivery, and persuasive writing, including the role of rhetoric in contemporary communications and important societal debates. Combine your major with additional study areas, work integrated learning, internships with industry partners, international exchange and study tour opportunities. You collaborate with students from other disciplines to provide a richer learning experience that reflects real-world working environments.

Career opportunities: Advertising, art writer, communication, copywriter, editor, media producer, new media professional, professional writer.

Double degrees: Refer to entries for: B Business/B Communication; B Communication/B Nutrition Science; B Communication/B Public Health; B Communication/B Justice; B Communication/B Science.

Bachelor of Communication (Professional Communication)/Bachelor of Justice

QTAC Code and Location	Duration	Lowest OP/rank offered semester 1 2019		Start Month	Offer Round
		Unadjusted	Adjusted		
409482 Gardens Point & Kelvin Grove	4F	✦	✦	Feb 2020 Jul 2020	15 Jan 2020 4 Jun 2020

Prerequisites: Completion of Year 12 or attained age 17 years. **Assumed knowledge:** English (4,SA).

Program outline: This qualification increases career options across communication and justice fields. Communication skills are the foundation of twenty-first century careers. You can provide a valuable contribution to law enforcement agencies and in justice administration with your expertise in written, spoken, visual and digital formats. In the justice component, you complete core foundation units then focus on a primary major in either criminology and policing, or policy and governance. **Note:** Some justice units are offered in summer for students wishing to accelerate their program. **Majors:** Refer to Bachelor of Justice.

Career opportunities: Refer to Bachelor of Communication (Professional Communication) and Bachelor of Justice.

✦ *Less than five OP-based offers made. Refer to minimum selection thresholds in Course Search at qtac.edu.au.*

Bachelor of Communication (Professional Communication)/Bachelor of Nutrition Science

QTAC Code and Location	Duration	Lowest OP/rank offered semester 1 2019		Start Month	Offer Round
		Unadjusted	Adjusted		
429512 Kelvin Grove	4F	12/75	11/77	Feb 2020	15 Jan 2020

Prerequisites: Completion of Year 12 or attained age 17 years. **Assumed knowledge:** English (4,SA); Maths B (4,SA); Chemistry (4,SA).

Program outline: This program examines innovative ways to promote healthy lifestyle choices and prevent diet-related disease through use of communication. Health professionals with superior communication skills and ability to use the power of media technologies make significant contributions to improving the quality of life, both locally and internationally. During final year, you can complete a professional placement in industry or a project that refines your skills in development, implementation, monitoring and evaluation. **Other requirements:** Students must obtain a Blue Card and satisfy other requirements prior to placement; refer to institution for details, including costs.

Career opportunities: Health and nutrition writer, nutritional health promotion officer and educator, marketer or manager in health and product promotions, ehealth marketer.

Bachelor of Communication (Professional Communication)/Bachelor of Public Health

QTAC Code and Location	Duration	Lowest OP/rank offered semester 1 2019		Start Month	Offer Round
		Unadjusted	Adjusted		
429522 Kelvin Grove	4F	✦	✦	Feb 2020	15 Jan 2020

Prerequisites: Completion of Year 12 or attained age 17 years. **Assumed knowledge:** English (4,SA).

Program outline: Public health professionals understand how factors such as gender and race, socioeconomic status and access to education can create barriers to improved health and wellbeing. Combine this with knowledge about how communication can successfully disseminate messages and influence human behaviour, and you develop the capacity to implement strategies that promote healthy lifestyle choices, prevent the spread of infectious disease and improve education. **Other requirements:** Students must obtain a Blue Card and satisfy other requirements prior to placement; refer to institution for details, including costs.

Career opportunities: Health communications specialist, health print and online editor, health and product promotion marketer or manager, ehealth marketer, health project officer.

✦ *Less than five OP-based offers made. Refer to minimum selection thresholds in Course Search at qtac.edu.au.*

Bachelor of Communication (Professional Communication)/Bachelor of Science

QTAC Code and Location	Duration	Lowest OP/rank offered semester 1 2019		Start Month	Offer Round
		Unadjusted	Adjusted		
409412 Gardens Point & Kelvin Grove	4F	✦	✦	Feb 2020 Jul 2020	15 Jan 2020 4 Jun 2020

Prerequisites: Completion of Year 12 or attained age 17 years. **Assumed knowledge:** English (4,SA); Maths B (4,SA).

Program outline: This double degree increases career options across communication and science fields. The communication program develops expertise in written, spoken, visual and digital formats across local and international communication platforms. The science program offers a broad range of science options and the flexibility to tailor a science degree to suit your individual interests and career aspirations. The real-world approach to teaching ensures the course has a significant practical component providing graduates with the skills sought by employers. **Majors:** Refer to Bachelor of Science.

Career opportunities: Science communicator in roles across corporate, policy, and government sectors with the expertise to communicate scientific concepts, research and outcomes.

✦ *Less than five OP-based offers made. Refer to minimum selection thresholds in Course Search at qtac.edu.au.*

Bachelor of Creative Industries

QTAC Code and Location	Duration	Lowest OP/rank offered semester 1 2019		Start Month	Offer Round
		Unadjusted	Adjusted		
421192 Kelvin Grove	3F	18/64	13/72	Feb 2020 Jul 2020	15 Jan 2020 4 Jun 2020

Prerequisites: Completion of Year 12 or attained age 17 years. **Assumed knowledge:** English (4,SA).

Program outline: This program sets you up with skills and experiences to create your own opportunities and career outcomes in the creative sector and beyond. Learn entrepreneurial and digital skills, take on real industry challenges through work integrated learning opportunities and establish links to creative start-ups. Choose a combination of study areas to suit your individual creative interests and career aspirations. You may select a second major or minors from creative industries or across QUT, to develop depth of knowledge in up to three disciplines. **Majors:** Creative and professional writing; drama and performance; entertainment; fashion communication; interactive and visual design; media and communication; music and sound; screen content production.

Career opportunities: Depending on major: events marketing and promotion, festivals coordination, media analysis and advising, music or theatre production, fashion merchandising, publishing, digital communication, entertainment programming, social media management. You are equipped to work in creative roles in diverse organisations and industries as well as to launch your own creative business, and well placed to move between sectors and apply your skills and knowledge in diverse fields of employment.

Double degrees: Refer to entries for: B Business/B Creative Industries; B Creative Industries/B Human Services; B Creative Industries/B Information Technology; B Creative Industries/B Laws (Hons).

Bachelor of Creative Industries/Bachelor of Human Services

QTAC Code and Location	Duration	Lowest OP/rank offered semester 1 2019		Start Month	Offer Round
		Unadjusted	Adjusted		
429062 Kelvin Grove	4F	14/70	13/72	Feb 2020 Jul 2020	15 Jan 2020 4 Jun 2020

Prerequisites: Completion of Year 12 or attained age 17 years. **Assumed knowledge:** English (4,SA).

Program outline: Creativity is used in many areas of community and cultural development, youth arts and disability arts. The human services component provides the essential knowledge, values, ethics, and skills for professional practice in human services and includes supervised professional placements. You can focus on youth services or child and family services. Creative industries core units develop networking, project management and creative thinking skills, and you select a creative industries major to suit your career aspirations. **Majors:** Refer to Bachelor of Creative Industries. **Other requirements:** Students must obtain a Blue Card and satisfy other requirements prior to the first placement; refer to institution.

Career opportunities: Cultural development roles in community and government organisations, program development with marginalised people, media and cultural policy, youth, aged, child and family, corrective and disability services.

Bachelor of Creative Industries/Bachelor of Information Technology

QTAC Code and Location	Duration	Lowest OP/rank offered semester 1 2019		Start Month	Offer Round
		Unadjusted	Adjusted		
409872 Kelvin Grove & Gardens Point	4F	11/77	11/77	Feb 2020 Jul 2020	15 Jan 2020 4 Jun 2020

Prerequisites: Completion of Year 12 or attained age 17 years. **Assumed knowledge:** English (4,SA); Maths A, B or C (4,SA).

Program outline: You develop a suite of complementary technological, digital media and creative skills. You will learn to merge the creative and imaginative with the technical to develop sophisticated and innovative digital products. You can diversify your skill set with a range of areas of interest, including interactive and visual design, film and television, animation, and creative and professional writing. You specialise your technical skills by choosing a major in either computer science or information systems. **Majors:** Refer to Bachelor of Creative Industries and Bachelor of Information Technology.

Career opportunities: Simulation designer or developer, games producer or designer, animator, special effects developer, sound designer, mobile entertainment and communications developer.

Bachelor of Creative Industries/Bachelor of Laws (Honours)

QTAC Code and Location	Duration	Lowest OP/rank offered semester 1 2019		Start Month	Offer Round
		Unadjusted	Adjusted		
409772 Kelvin Grove & Gardens Point	5 1/2F	7/87	6/89	Feb 2020 Jul 2020	15 Jan 2020 4 Jun 2020

Prerequisites: Completion of Year 12 or attained age 17 years. **Assumed knowledge:** English (4,SA).

Program outline: You combine your creative interest with a law qualification to build a skill set that enhances career options. You select a creative industries major and complete core units that develop networking, project management and creative thinking skills. The law component provides a practical focus that further equips you for a range of careers, including legal practice. You develop advanced legal research and writing skills, critical analysis and skills in interviewing, advocacy and dispute resolution. **Note:** Students have the opportunity to undertake a minor that focuses on technology and the law. Some law units are offered in summer for students wanting to accelerate their study. **Majors:** Refer to Bachelor of Creative Industries.

Career opportunities: Legal practitioner for cultural institutions, government or regulatory bodies, in law firms with specialist interests in creative industries, commissioning creative projects, creative industries administration, contract negotiation.

Bachelor of Design (Fashion)

QTAC Code and Location	Duration	Lowest OP/rank offered semester 1 2019		Start Month	Offer Round
		Unadjusted	Adjusted		
421672 Gardens Point & Kelvin Grove	3F	12/75	12/75	Feb 2020	15 Jan 2020

Prerequisites: Completion of Year 12 or attained age 17 years; portfolio. **Assumed knowledge:** English (4,SA). **Additional entry information:** You must submit your portfolio with QUT. A QUT $70 service fee applies. The QUT OP Guarantee does not apply. **Closing date:** Apply to QTAC plus and submit your portfolio with QUT by 5pm Friday, 20 September 2019.

Program outline: This course emphasises practical experience through projects and design studios, and encourages creativity within a vigorous design culture. You develop adaptable and resilient capabilities to design, think critically, effectively communicate and collaborate to realise your ideas. The fashion major offers a conceptually driven, designer-level course delivered in a studio setting. You are advised by leading industry mentors and embrace the challenges and opportunities of twenty-first century fashion including ethics and sustainability, industry practices and emerging digital technologies. You work individually and in teams to real-world design briefs and projects.

Career opportunities: Fashion designer, fashion stylist.

Double degrees: Refer to entries for: B Business/B Design (Fashion).

Bachelor of Design (Interaction Design)

QTAC Code and Location	Duration	Lowest OP/rank offered semester 1 2019		Start Month	Offer Round
		Unadjusted	Adjusted		
401302 Gardens Point & Kelvin Grove	3F	16/66	13/72	Feb 2020 Jul 2020	15 Jan 2020 4 Jun 2020

Prerequisites: Completion of Year 12 or attained age 17 years. **Assumed knowledge:** English (4,SA).

Program outline: This course emphasises practical experience through projects and design studios, and encourages creativity within a vigorous design culture. You develop adaptable and resilient capabilities to design, think critically, effectively communicate and collaborate to realise your ideas. The interaction design major focuses on cutting-edge design skills, knowledge and capabilities to prepare you to optimise user experiences—removing complexity, making interactions more intuitive and creating responsive media. You undertake a series of interaction design studios focusing on industry-leading practices in human-centred design, design thinking, experience design, service innovation and augmented reality.

Career opportunities: Interactive media designer, user experience (UX) designer, web designer.

Double degrees: Refer to entries for: B Business/B Design (Interaction Design); B Design (Interaction Design)/B Engineering (Hons).

Bachelor of Design (Interaction Design)/Bachelor of Engineering (Honours)

QTAC Code and Location	Duration	Lowest OP/rank offered semester 1 2019		Start Month	Offer Round
		Unadjusted	Adjusted		
409552 Gardens Point & Kelvin Grove	5F	✦	✦	Feb 2020 Jul 2020	15 Jan 2020 4 Jun 2020

Prerequisites: Completion of Year 12 or attained age 17 years. **Assumed knowledge:** English (4,SA); Maths B (4,SA).

Program outline: The design course emphasises practical experience through projects and design studios, and encourages creativity within a vigorous design culture. You develop adaptable and resilient capabilities to design, think critically, effectively communicate and collaborate to realise your ideas. The engineering degree teaches you to design and maintain cutting-edge products or infrastructure. You receive hands-on practical experience through laboratories and design projects. **Majors:** Refer to Bachelor of Engineering (Honours). **Other requirements:** To graduate, students must complete a minimum of 60 days of approved professional work in an engineering environment.

Career opportunities: Refer to Bachelor of Design (Interaction Design) and Bachelor of Engineering (Honours).

✦ *Less than five OP-based offers made. Refer to minimum selection thresholds in Course Search at qtac.edu.au.*

Bachelor of Design (Interaction Design)/Bachelor of Information Technology

QTAC Code and Location	Duration	Lowest OP/rank offered semester 1 2019		Start Month	Offer Round
		Unadjusted	Adjusted		
409452 Gardens Point & Kelvin Grove	4F	11/77	11/77	Feb 2020 Jul 2020	15 Jan 2020 4 Jun 2020

Prerequisites: Completion of Year 12 or attained age 17 years. **Assumed knowledge:** English (4,SA); Maths A, B or C (4,SA).

Program outline: This course emphasises practical experience through projects and design studios, and encourages creativity within a vigorous design culture. You develop adaptable and resilient capabilities to design, think critically, effectively communicate and collaborate to realise your ideas. The information technology component explores a wide range of areas such as networking, software engineering, data warehousing, business process modelling, enterprise systems, information management, web technologies, or digital societies. **Majors:** Refer to Bachelor of Information Technology.

Career opportunities: Interactive media designer, usability specialist, information architect, graphic designer.

Bachelor of Design (Visual Communication)

QTAC Code and Location	Duration	Lowest OP/rank offered semester 1 2019		Start Month	Offer Round
		Unadjusted	Adjusted		
421052 Gardens Point & Kelvin Grove	3F	15/68	13/72	Feb 2020 Jul 2020	15 Jan 2020 4 Jun 2020

Prerequisites: Completion of Year 12 or attained age 17 years. **Assumed knowledge:** English (4,SA).

Program outline: This course emphasises practical experience through projects and design studios, and encourages creativity within a vigorous design culture. You develop adaptable and resilient capabilities to design, think critically, effectively communicate and collaborate to realise your ideas. The visual communication major prepares you to work across traditional and new interactive media forms to craft images that break through the communication clutter, simplify the complex, and change public opinion and understanding. You develop both practical and theoretical skills in multiple visual communication design specialisations including graphic design, typography, image making, information design, experience design, motion design, branding and interaction design.

Career opportunities: Multimedia designer, web designer.

Double degrees: Refer to entries for: B Business/B Design (Visual Communication).

Bachelor of Design – International (Fashion)

QTAC Code and Location	Duration	Lowest OP/rank offered semester 1 2019		Start Month	Offer Round
		Unadjusted	Adjusted		
421692 Gardens Point & Kelvin Grove	4F	❖	❖	Feb 2020	15 Jan 2020

Prerequisites: Completion of Year 12 or attained age 17 years; portfolio. **Assumed knowledge:** English (4,SA). **Additional entry information:** You must submit your portfolio with QUT. A QUT $70 service fee applies. The QUT OP Guarantee does not apply. **Closing date:** Apply to QTAC plus and submit your portfolio with QUT by 5pm Friday, 20 September 2019.

Program outline: This course emphasises practical experience through projects and design studios, and encourages creativity within a vigorous design culture. You develop adaptable and resilient capabilities to design, think critically, effectively communicate and collaborate to realise your ideas. The fashion - international major offers a conceptually driven, designer-level course delivered in a studio setting. You are advised by leading industry mentors and embrace the challenges and opportunities of twenty-first century fashion including ethics and sustainability, industry practices and emerging digital technologies. You work individually and in teams to real-world design briefs and projects.

Career opportunities: Fashion designer, fashion stylist.

❖ *Refer to minimum selection thresholds in Course Search at qtac.edu.au.*

Bachelor of Fine Arts (Acting)

QTAC Code and Location	Duration	Lowest OP/rank offered semester 1 2019		Start Month	Offer Round
		Unadjusted	Adjusted		
421912 Kelvin Grove	3F	❊	❊	Feb 2020	15 Jan 2020

Prerequisites: Completion of Year 12 or attained age 17 years; audition. **Assumed knowledge:** English (4,SA). **Additional entry information:** Successful audition. You must register for an audition with QUT. A QUT $70 service fee applies. The QUT OP Guarantee does not apply. **Closing date:** Apply to QTAC plus register for an audition with QUT by 5pm Friday, 20 September 2019.

Program outline: This program features a hands-on, studio-based learning approach that provides depth of knowledge in your chosen study area. You collaborate with students and teaching staff from across disciplines to reflect industry practice, work on real-world projects briefed by real clients, and get career planning assistance to help you on your creative journey. With transdisciplinary project-driven capstone experiences in your final year, you are prepared for a highly professional and entrepreneurial approach to your creative practice. In the acting major, you receive intensive training and performance experience and graduate as employable stage and screen actors.

Career opportunities: Actor, performer, producer, teacher (with further study).

❊ *Admission was based on special entry requirements only.*

Bachelor of Fine Arts (Animation)

QTAC Code and Location	Duration	Lowest OP/rank offered semester 1 2019		Start Month	Offer Round
		Unadjusted	Adjusted		
421012 Kelvin Grove	3F	12/75	10/79	Feb 2020	15 Jan 2020

Prerequisites: Completion of Year 12 or attained age 17 years. **Assumed knowledge:** English (4,SA).

Program outline: This program features a hands-on, studio-based learning approach that provides depth of knowledge in your chosen study area. You collaborate with students and teaching staff from across disciplines to reflect industry practice, work on real-world projects briefed by real clients, and get career planning assistance to help you on your creative journey. With transdisciplinary project-driven capstone experiences in your final year, you are prepared for a highly professional and entrepreneurial approach to your creative practice. You develop robust skills and knowledge via a studio setting, explore animated filmmaking, visual effects, game development and the visual arts.

Career opportunities: Animator, practising artist, teacher (with further study).

Double degrees: Refer to entries for: B Business/B Fine Arts (Animation).

Bachelor of Fine Arts (Creative Writing)

QTAC Code and Location	Duration	Lowest OP/rank offered semester 1 2019		Start Month	Offer Round
		Unadjusted	Adjusted		
421432 Kelvin Grove	3F	13/72	13/72	Feb 2020 Jul 2020	15 Jan 2020 4 Jun 2020

Prerequisites: Completion of Year 12 or attained age 17 years. **Assumed knowledge:** English (4,SA).

Program outline: This program features a hands-on, studio-based learning approach that provides depth of knowledge in your chosen study area. You collaborate with students and teaching staff from across disciplines to reflect industry practice, work on real-world projects briefed by real clients, and get career planning assistance to help you on your creative journey. With transdisciplinary project-driven capstone experiences in your final year, you are prepared for a highly professional and entrepreneurial approach to your creative practice. In the creative writing major, you work intensively in a number of areas including novels and short stories, creative non-fiction, poetry, corporate writing and editing, manuscript development, and new and emergent forms.

Career opportunities: Playwright, producer, composer, writer, teacher (with further study).

Double degrees: Refer to entries for: B Business/B Fine Arts (Creative Writing); B Education (Secondary)/B Fine Arts (Creative Writing, Drama, or Film, Screen and New Media).

Bachelor of Fine Arts (Dance)

QTAC Code and Location	Duration	Lowest OP/rank offered semester 1 2019		Start Month	Offer Round
		Unadjusted	Adjusted		
429162 Kelvin Grove	3F	❊	❊	Feb 2020	15 Jan 2020

Prerequisites: Completion of Year 12 or attained age 17 years; audition. **Assumed knowledge:** English (4,SA). **Additional entry information:** You must register for an audition with QUT. A QUT $70 service fee applies. The QUT OP Guarantee does not apply. **Closing date:** Apply to QTAC plus register for an audition with QUT by 5pm Friday, 20 September 2019.

Program outline: This program features a hands-on, studio-based learning approach that provides depth of knowledge in your chosen study area. You collaborate with students and teaching staff from across disciplines to reflect industry practice, work on real-world projects briefed by real clients, and get career planning assistance to help you on your creative journey. With transdisciplinary project-driven capstone experiences in your final year, you are prepared for a highly professional and entrepreneurial approach to your creative practice. In the dance major, you receive training in a broad range of genres and choreographic experiences that may include jazz, hip-hop, breakdance, capoeira, ballet, contemporary or swing. Studies include safe dance practice, facilitation of dance-led experiences and dance for screen. The course prepares graduates to move into careers as dance teachers, choreographers, researchers and academics, community dance artists, private dance studio owners, and dance health professionals.

Career opportunities: Arts administrator, art project manager, choreographer, dance teacher, events and festivals coordinator, independent artist, school teacher (with further study).

Double degrees: Refer to entries for: B Education (Secondary)/B Fine Arts (Dance).

❊ *Admission was based on special entry requirements only.*

Bachelor of Fine Arts (Dance Performance)

QTAC Code and Location	Duration	Lowest OP/rank offered semester 1 2019		Start Month	Offer Round
		Unadjusted	Adjusted		
421822 Kelvin Grove	3F	❊	❊	Feb 2020	15 Jan 2020

Prerequisites: Completion of Year 12 or attained age 17 years; audition. **Assumed knowledge:** English (4,SA). **Additional entry information:** You must register for an audition with QUT. A QUT $70 service fee applies. The QUT OP Guarantee does not apply. **Closing date:** Apply to QTAC plus register for an audition with QUT by 5pm Friday, 20 September 2019.

Program outline: This program features a hands-on, studio-based learning approach that provides depth of knowledge in your chosen study area. You collaborate with students and teaching staff from across disciplines to reflect industry practice, work on real-world projects briefed by real clients, and get career planning assistance to help you on your creative journey. With transdisciplinary project-driven capstone experiences in your final year, you are prepared for a highly professional and entrepreneurial approach to your creative practice. The dance performance major is for aspiring dancers who commit their energies to full-time training to become dance performance artists. You learn the core techniques of ballet and contemporary dance supported by duo, pas de deux, pointe, male coaching classes, Pilates, yoga and alternative dance and body conditioning classes.

Career opportunities: Professional dancer, choreographer, teacher (with further study).

❊ *Admission was based on special entry requirements only.*

Bachelor of Fine Arts (Drama)

QTAC Code and Location	Duration	Lowest OP/rank offered semester 1 2019		Start Month	Offer Round
		Unadjusted	Adjusted		
421952 Kelvin Grove	3F	16/66	13/72	Feb 2020 Jul 2020	15 Jan 2020 4 Jun 2020

Prerequisites: Completion of Year 12 or attained age 17 years. **Assumed knowledge:** English (4,SA).

Program outline: This program features a hands-on, studio-based learning approach that provides depth of knowledge in your chosen study area. You collaborate with students and teaching staff from across disciplines to reflect industry practice, work on real-world projects briefed by real clients, and get career planning assistance to help you on your creative journey. With transdisciplinary project-driven capstone experiences in your final year, you are prepared for a highly professional and entrepreneurial approach to your creative practice. The drama major prepares you for contemporary performance careers in directing, designing, teaching, devising, creative producing and administration, or performing in a range of experimental theatre forms.

Career opportunities: Actor, performer, teacher (with further study).

Double degrees: Refer to entries for: B Business/B Fine Arts (Drama); B Education (Secondary)/B Fine Arts (Creative Writing, Drama, or Film, Screen and New Media).

Bachelor of Fine Arts (Film, Screen and New Media)

QTAC Code and Location	Duration	Lowest OP/rank offered semester 1 2019		Start Month	Offer Round
		Unadjusted	Adjusted		
421342 Kelvin Grove	3F	11/77	9/82	Feb 2020 Jul 2020	15 Jan 2020 4 Jun 2020

Prerequisites: Completion of Year 12 or attained age 17 years. **Assumed knowledge:** English (4,SA).

Program outline: This program features a hands-on, studio-based learning approach that provides depth of knowledge in your chosen study area. You collaborate with students and teaching staff from across disciplines to reflect industry practice, work on real-world projects briefed by real clients, and get career planning assistance to help you on your creative journey. With transdisciplinary project-driven capstone experiences in your final year, you are prepared for a highly professional and entrepreneurial approach to your creative practice. The film, screen and new media major develops skills in producing, writing, editing, sound, cinematography, or directing. You can work in a range of genres including documentary, drama, television and experimental film and digital, web and mobile platforms.

Career opportunities: Producer, cinematographer, stage manager, teacher (with further study).

Double degrees: Refer to entries for: B Business/B Fine Arts (Film, Screen and New Media).

Bachelor of Fine Arts (Music)

QTAC Code and Location	Duration	Lowest OP/rank offered semester 1 2019		Start Month	Offer Round
		Unadjusted	Adjusted		
421512 Kelvin Grove	3F	❊	❊	Feb 2020	15 Jan 2020

Prerequisites: Completion of Year 12 or attained age 17 years; audition. **Assumed knowledge:** English (4,SA). **Additional entry information:** You must register for an audition with QUT. A QUT $70 service fee applies. The QUT OP Guarantee does not apply. **Closing date:** Apply to QTAC plus register for an audition with QUT by 5pm Friday, 20 September 2019.

Program outline: This program features a hands-on, studio-based learning approach that provides depth of knowledge in your chosen study area. You collaborate with students and

teaching staff from across disciplines to reflect industry practice, work on real-world projects briefed by real clients, and get career planning assistance to help you on your creative journey. With transdisciplinary project-driven capstone experiences in your final year, you are prepared for a highly professional and entrepreneurial approach to your creative practice. The music major prepares you for professional creative practice in a rapidly evolving cultural and professional landscape. Graduates work in a range of live, recording and multimedia environments as performers, producers, composers, developers of music software and games, DJs and private instrumental music teachers.

Career opportunities: Performer, DJ, producer, composer, writer, music software and games developer, teacher (with further study).

Double degrees: Refer to entries for: B Education (Secondary)/B Fine Arts (Music).

❄ *Admission was based on special entry requirements only.*

Bachelor of Fine Arts (Technical Production)

QTAC Code and Location	Duration	Lowest OP/rank offered semester 1 2019		Start Month	Offer Round
		Unadjusted	Adjusted		
421932 Kelvin Grove	3F	10/79	10/79	Feb 2020	15 Jan 2020

Prerequisites: Completion of Year 12 or attained age 17 years. **Assumed knowledge:** English (4,SA).

Program outline: This program features a hands-on, studio-based learning approach that provides depth of knowledge in your chosen study area. You collaborate with students and teaching staff from across disciplines to reflect industry practice, work on real-world projects briefed by real clients, and get career planning assistance to help you on your creative journey. With transdisciplinary project-driven capstone experiences in your final year, you are prepared for a highly professional and entrepreneurial approach to your creative practice. The technical production major encompasses stage management, lighting, sound, multimedia production, costume, props, stage mechanics, scenery installation and theatre design. You work across a range of events, including theatre, dance and music productions featuring students from other creative industries courses. You have the opportunity to specialise in a particular area of live production and access industry-based learning and placements.

Career opportunities: Stage manager, teacher (with further study).

Bachelor of Fine Arts (Visual Arts)

QTAC Code and Location	Duration	Lowest OP/rank offered semester 1 2019		Start Month	Offer Round
		Unadjusted	Adjusted		
421782 Kelvin Grove	3F	❄	❄	Feb 2020	15 Jan 2020

Prerequisites: Completion of Year 12 or attained age 17 years; portfolio. **Assumed knowledge:** English (4,SA). **Additional entry information:** Successful portfolio and interview. You must register and submit your portfolio with QUT. A QUT $70 service fee applies. The QUT OP Guarantee does not apply. **Closing date:** Apply to QTAC plus register and submit your portfolio with QUT by 5pm Friday, 20 September 2019.

Program outline: This program features a hands-on, studio-based learning approach that provides depth of knowledge in your chosen study area. You collaborate with students and teaching staff from across disciplines to reflect industry practice, work on real-world projects briefed by real clients, and get career planning assistance to help you on your creative journey. With transdisciplinary project-driven capstone experiences in your final year, you are prepared for a highly professional and entrepreneurial approach to your creative practice. The visual arts major offers a contemporary open-studio environment allowing you to practise art across a range of media including painting, drawing, sculpture, video, photography, installation, performance, and print-making.

Career opportunities: Practising artist, teacher (with further study).

Double degrees: Refer to entries for: B Business/B Fine Arts (Visual Arts); B Education (Secondary)/B Fine Arts (Visual Arts).

❄ *Admission was based on special entry requirements only.*

Bachelor of Fine Arts/Bachelor of Laws (Honours)

QTAC Code and Location	Duration	Lowest OP/rank offered semester 1 2019		Start Month	Offer Round
		Unadjusted	Adjusted		
409472 Kelvin Grove & Gardens Point	5 1/2F	7/87	6/89	Feb 2020 Jul 2020	15 Jan 2020 4 Jun 2020

Prerequisites: Completion of Year 12 or attained age 17 years. **Assumed knowledge:** English (4,SA).

Program outline: This qualification develops key disciplinary knowledge in a fine arts major that can be applied through your law studies and future careers. The fine arts component incorporates studio and/or project-based practice and aims to produce graduates who are the creators of original content. The law component has a practical focus that further equips graduates for a range of careers. You develop advanced legal research and writing skills, critical analysis and skills in interviewing, advocacy and dispute resolution. **Note:** Students have the opportunity to undertake a minor that focuses on technology and the law. Some units are offered in summer for students wanting to accelerate their study. **Majors:** *Fine Arts:* creative writing; film, screen and new media.

Career opportunities: Lawyer dealing with the publishing or creative writing industries, copyright or intellectual property law, commissioning creative projects. Refer also to Bachelor of Fine Arts (Creative Writing), Bachelor of Fine Arts (Film, Screen and New Media), and Bachelor of Laws (Hons).

SAE CREATIVE MEDIA INSTITUTE

Bachelor of Animation (3D Modelling) or (Character Animation) or (Visual Effects)

QTAC Code and Location	Duration	Lowest OP/rank offered semester 1 2019		Start Month	Offer Round
		Unadjusted	Adjusted		
061002 Brisbane	2F or 4P	☆	☆	Sep 2019 Feb 2020 May 2020	29 Aug 2019 15 Jan 2020 30 Apr 2020

Prerequisites: Completion of Year 12 or attained age 17 years; interview. **Additional entry information:** SAE will contact applicants to arrange an interview. For information about the interview, contact SAE Brisbane on 1800 723 338.

Program outline: Students build practical skills and theoretical understanding in animation from concept design to implementation. They develop industry knowledge and professional etiquette, while working on interdisciplinary collaborative projects in a variety of production settings. The course covers concepts of design, storytelling, drawing, 3D graphics, 2D and 3D animation and post production. Students gain industry connections and work experience through internships with industry leaders. **Note:** Duration is two years full-time. Part-time study available for eligible applicants (excluding international student visa holders). **Specialisations:** 3D modelling (advanced 3D modelling, modelling terminology and methods, development and implementation of 3D production pipelines, texturing and shading, lighting and rendering, digital environments and technical art pipelines); character animation (principles of character animation - posing, motion studies, body mechanics and facial animation, development of user-friendly animation rigs and advanced 2D animation); visual effects (computer modelling, texturing, lighting, rendering and intermediate and advanced compositing, match moving, particle systems, dynamic simulations and colour grading).

Career opportunities: Art director, creative director, project manager, animator, modeller, rigger, games artist, technical artist, environment artist, story boarder, concept artist, architectural visualisation.

☆ *All qualified applicants were offered a place.*

Bachelor of Audio (Studio Production) or (Post Production)

QTAC Code and Location	Duration	Lowest OP/rank offered semester 1 2019		Start Month	Offer Round
		Unadjusted	Adjusted		
061012 Brisbane	2F or 4P	☆	☆	Sep 2019 Feb 2020 May 2020	29 Aug 2019 15 Jan 2020 30 Apr 2020

Prerequisites: Completion of Year 12 or attained age 17 years; interview. **Additional entry information:** SAE will contact applicants to arrange an interview. For information about the interview, contact SAE Brisbane on 1800 723 338.

Program outline: Graduates have an internationally recognised qualification, with theoretical knowledge and practical hands-on training in world class facilities and equipment. Students are mentored by experienced educators and industry practitioners while working on complex interdisciplinary collaborative projects, using industry-based workflows and solutions. The course covers theoretical and practical content such as critical listening, sound theory, DAW operation, and recording techniques, and extends the application of these skills into larger and more complex productions as the course progresses. By engaging in these real-world practices, students develop a strong portfolio of high-quality multimedia productions, finally leading to industry connections and work experience through internships with industry leaders. **Note:** Duration is two years full-time. Part-time study available for eligible applicants (excluding international student visa holders). **Specialisations:** Studio production (advanced studio production techniques, studio production team dynamics, sound aesthetics and mastery of tracks from recording through to production); post production (advanced sound for picture techniques, audio post production team dynamics, creation and manipulation of the sonic environment of multimedia).

Career opportunities: Live sound engineer, studio engineer, music producer, post production engineer, radio broadcast producer/engineer, sound location recorder, mastering engineer, sound designer for games.

☆ *All qualified applicants were offered a place.*

Bachelor of Design (Graphic Design)

QTAC Code and Location	Duration	Lowest OP/rank offered semester 1 2019		Start Month	Offer Round
		Unadjusted	Adjusted		
061022 Brisbane	2F or 4P	☆	☆	Sep 2019 Feb 2020 May 2020	29 Aug 2019 15 Jan 2020 30 Apr 2020

Prerequisites: Completion of Year 12 or attained age 17 years; interview. **Additional entry information:** SAE will contact applicants to arrange an interview. For information about the interview, contact SAE Brisbane on 1800 723 338.

Program outline: Students develop practical and creative design skills and build visual literacy in state-of-the-art studio facilities using industry standard software. The course covers concepts of design, layout, drawing, web design, digital design, visual thinking and creative advertising. The focus is on visual communication and students develop a broad understanding of the design industry, with a focus on graphic design and components of web design and beyond. Students study the concepts and methodologies of design thinking and creative problem-solving processes along with visual communication principles and techniques and apply them to real-world projects. They work on interdisciplinary collaborative projects in a variety of production settings. Students gain industry connections and work experience through internships with industry leaders.

Graduates are job-ready and their professional skills give them a competitive edge. **Note:** Duration is two years full-time. Part-time study available for eligible applicants (excluding international student visa holders).

Career opportunities: Graphic designer, web designer, web development, motion graphics designer, creative director, art director, content management.

✰ *All qualified applicants were offered a place.*

Bachelor of Design (Web Design)

QTAC Code and Location	Duration	Lowest OP/rank offered semester 1 2019		Start Month	Offer Round
		Unadjusted	Adjusted		
062062 Brisbane	2F or 4P	✰	✰	Sep 2019 Feb 2020 May 2020	29 Aug 2019 15 Jan 2020 30 Apr 2020

Prerequisites: Completion of Year 12 or attained age 17 years; interview. **Additional entry information:** SAE will contact applicants to arrange an interview. For information about the interview, contact SAE Brisbane on 1800 723 338.

Program outline: Students develop practical and creative design skills and build visual literacy in state-of-the-art studio facilities using industry standard software. Graduates are job-ready and their professional skills give them a competitive edge. Students work on interdisciplinary collaborative projects in a variety of production settings. The course covers concepts of design, advanced designs for web, digital publishing and print and visual thinking. Students gain industry connections and work experience through internships with industry leaders. **Note:** Duration is two years full-time. Part-time study available for eligible applicants (excluding international student visa holders).

Career opportunities: Web designer, web development, content manager, search engine optimiser, online business manager.

✰ *All qualified applicants were offered a place.*

Bachelor of Film (Production) or (Post Production)

QTAC Code and Location	Duration	Lowest OP/rank offered semester 1 2019		Start Month	Offer Round
		Unadjusted	Adjusted		
061032 Brisbane	2F or 4P	✰	✰	Sep 2019 Feb 2020 May 2020	29 Aug 2019 15 Jan 2020 30 Apr 2020

Prerequisites: Completion of Year 12 or attained age 17 years; interview. **Additional entry information:** SAE will contact applicants to arrange an interview. For information about the interview, contact SAE Brisbane on 1800 723 338.

Program outline: Students explore the creative, theoretical and technical aspects of filmmaking, while learning in a hands-on environment with experienced teaching staff. This course builds creative confidence and artistic independence and graduates have an internationally recognised qualification. Students work on interdisciplinary collaborative projects in a variety of production settings. Students learn storytelling, post production principles, production design, cinematography, film production, screen design and film studies. They gain industry connections and work experience through internships with industry leaders. **Note:** Duration is two years full-time. Part-time study available for eligible applicants (excluding international student visa holders). **Specialisations:** Production (film fundamentals, storytelling, operation of film equipment, understanding the roles and responsibilities of film production crews, directing and producing); post production (film fundamentals, storytelling, operation of film equipment, understanding the roles and responsibilities of film production crews, colour grading, compositing and editing).

Career opportunities: Director, producer, video editor, visual effects artist, colourist.

✰ *All qualified applicants were offered a place.*

Bachelor of Games Development (Games Programming) or (Games Design)

QTAC Code and Location	Duration	Lowest OP/rank offered semester 1 2019		Start Month	Offer Round
		Unadjusted	Adjusted		
061042 Brisbane	2F or 4P	✰	✰	Sep 2019 Feb 2020 May 2020	29 Aug 2019 15 Jan 2020 30 Apr 2020

Prerequisites: Completion of Year 12 or attained age 17 years; interview. **Additional entry information:** SAE will contact applicants to arrange an interview. For information about the interview, contact SAE Brisbane on 1800 723 338.

Program outline: Designed and developed with the help of industry, this course balances practical training and theoretical knowledge. Graduates are highly skilled and in demand. Students work on interdisciplinary collaborative projects and use industry-based workflows and solutions. The course covers concepts of scripting for games developers, mathematics, statistics, logic, and principles of games design. Students gain industry connections and work experience through internships with industry leaders. **Note:** Duration is two years full-time. Part-time study available for eligible applicants (excluding international student visa holders). **Specialisations:** Games design (advanced game design, foundations of 3D graphics, game audio, games as media, level development and psychology of play); games programming (applied mathematics, game engine architecture, games technology, programming and tools development).

Career opportunities: Game designer, level designer, analyst, systems designer, game economy designer, simulation specialist, community manager, project manager.

✰ *All qualified applicants were offered a place.*

Associate Degree of Animation (3D Modelling) or (Character Animation) or (Visual Effects)

QTAC Code and Location	Duration	Lowest OP/rank offered semester 1 2019		Start Month	Offer Round
		Unadjusted	Adjusted		
062102 Brisbane	$1^{1/4}$F or $2^{1/2}$P	✰	✰	Sep 2019 Feb 2020 May 2020	29 Aug 2019 15 Jan 2020 30 Apr 2020

Prerequisites: Completion of Year 12 or attained age 17 years; interview. **Additional entry information:** SAE will contact applicants to arrange an interview. For information about the interview, contact SAE Brisbane on 1800 723 338.

Program outline: Students build practical skills and theoretical understanding in animation, from concept design to implementation. They explore each aspect of animation in detail with the guidance of expert teachers. Working with cutting-edge software like Maya, Autodesk 3D MAX and Adobe Creative Suite to help bring ideas to life, students also learn collaborative and project management skills - all within a world-class, studio-based learning environment. The course covers concepts of design, storytelling, drawing, 3D graphics, 2D and 3D animation and post production. Students gain industry connections and work experience through internships with industry leaders. **Note:** Duration is one and a quarter years full-time. Part-time study available for eligible applicants (excluding international student visa holders). **Specialisations:** 3D modelling (advanced 3D modelling, modelling terminology and methods, development and implementation of 3D production pipelines, texturing and shading, lighting and rendering, digital environments and technical art pipelines); character animation (principles of character animation - posing, motion studies, body mechanics and facial animation, development of user-friendly animation rigs and advanced 2D animation); visual effects (computer modelling, texturing, lighting, rendering and intermediate and advanced compositing, match moving, particle systems, dynamic simulations and colour grading).

Career opportunities: Animator, game artist, technical artist, environment artist, story boarder, concept artist, architectural visualiser.

✰ *All qualified applicants were offered a place.*

Associate Degree of Audio (Studio Production) or (Post Production)

QTAC Code and Location	Duration	Lowest OP/rank offered semester 1 2019		Start Month	Offer Round
		Unadjusted	Adjusted		
062032 Brisbane	$1^{1/4}$F or $2^{1/2}$P	✰	✰	Sep 2019 Feb 2020 May 2020	29 Aug 2019 15 Jan 2020 30 Apr 2020

Prerequisites: Completion of Year 12 or attained age 17 years; interview. **Additional entry information:** SAE will contact applicants to arrange an interview. For information about the interview, contact SAE Brisbane on 1800 723 338.

Program outline: This course is an immersive, hands-on experience that builds students' skills for a career in audio engineering and sound production. Starting with the foundations, students amplify their talents with cutting-edge equipment like large format analogue consoles and control surfaces while gaining proficiencies on software including Pro Tools and Ableton Live. Expert teachers and industry practitioners provide face-to-face guidance throughout the entire course to ensure students stay on track while working to deliver high quality real-world projects in a state-of-the-art, studio-based environment. **Note:** Duration is one and a quarter years full-time. Part-time study available for eligible applicants (excluding international student visa holders). **Specialisations:** Studio production (advanced studio production techniques, studio production team dynamics); post production (advanced sound for picture techniques, audio post production team dynamics).

Career opportunities: Assistant live sound, studio or broadcast engineer, independent music producer, theatre sound technician, location sound recordist, sound designer, online audio content producer, sound editor.

✰ *All qualified applicants were offered a place.*

Associate Degree of Design (Graphic Design)

QTAC Code and Location	Duration	Lowest OP/rank offered semester 1 2019		Start Month	Offer Round
		Unadjusted	Adjusted		
062022 Brisbane	$1^{1/4}$F or $2^{1/2}$P	✰	✰	Sep 2019 Feb 2020 May 2020	29 Aug 2019 15 Jan 2020 30 Apr 2020

Prerequisites: Completion of Year 12 or attained age 17 years; interview. **Additional entry information:** SAE will contact applicants to arrange an interview. For information about the interview, contact SAE Brisbane on 1800 723 338.

Program outline: Students explore all areas of graphic design, including typography, pre-press, design for print media, logo design, and design for digital. The focus is on visual communication and students develop a broad understanding of the design industry, with a focus on graphic design and components of web design and beyond. Students study the concepts and methodologies of design thinking and creative problem-solving processes along with visual communication principles and techniques and apply them to real-world projects. Expert teachers provide face-to-face guidance throughout the entire course to ensure students stay on track while working to deliver real-world projects in a state-of-the-art, studio-based environment. **Note:** Duration is one and a quarter years full-time. Part-time study available for eligible applicants (excluding international student visa holders).

Career opportunities: Graphic designer, motion graphics designer, content developer, pre-press operator, finished artist.

✰ *All qualified applicants were offered a place.*

Associate Degree of Design (Web Design)

QTAC Code and Location	Duration	Lowest OP/rank offered semester 1 2019		Start Month	Offer Round
		Unadjusted	Adjusted		
062082 Brisbane	$1^{1/4}$F or $2^{1/2}$P	✰	✰	Sep 2019 Feb 2020 May 2020	29 Aug 2019 15 Jan 2020 30 Apr 2020

Prerequisites: Completion of Year 12 or attained age 17 years; interview. **Additional entry information:** SAE will contact applicants to arrange an interview. For information about the interview, contact SAE Brisbane on 1800 723 338.

Program outline: Students develop practical and creative design skills and build visual literacy in state-of-the-art studio facilities using industry standard software. Graduates are job-ready and their professional skills give them a competitive edge. Students work on interdisciplinary collaborative projects in a variety of production settings. The course covers concepts of design, advanced designs for web, digital publishing and print and visual thinking. Expert teachers provide face-to-face guidance throughout the entire course to ensure students stay on track while working to deliver real-world projects in a state-of-the-art, studio-based environment. **Note:** Duration is one and a quarter years full-time. Part-time study available for eligible applicants (excluding international student visa holders).

Career opportunities: Web designer, web development, content manager, search engine optimiser, online business manager.

✰ *All qualified applicants were offered a place.*

Associate Degree of Games Development (Games Programming) or (Games Design)

QTAC Code and Location	Duration	Lowest OP/rank offered semester 1 2019		Start Month	Offer Round
		Unadjusted	Adjusted		
062042 Brisbane	$1^{1/4}$F or $2^{1/2}$P	✰	✰	Sep 2019 Feb 2020 May 2020	29 Aug 2019 15 Jan 2020 30 Apr 2020

Prerequisites: Completion of Year 12 or attained age 17 years; interview. **Additional entry information:** SAE will contact applicants to arrange an interview. For information about the interview, contact SAE Brisbane on 1800 723 338.

Program outline: Students build expertise in key areas of game development and learn to apply skills and knowledge in areas such as level design, social and mobile game development, gameplay programming, game design, app design, project management, serious games, and much more. They learn to speak how the professionals do as they are guided through languages such as C++, JavaScript and C#. Expert teachers provide face-to-face guidance throughout the entire course to ensure students stay on track while working to deliver real-world projects in a state-of-the-art, studio-based environment. **Note:** Duration is one and a quarter years full-time. Part-time study available for eligible applicants (excluding international student visa holders). **Specialisations:** Games design (advanced game design, foundations of 3D graphics, game audio, games as media, level development and psychology of play); games programming (applied mathematics, game engine architecture, games technology, programming and tools development).

Career opportunities: Level, user interface, lighting, systems or content designer, software, tools, game play, back end, network, security engineer.

✰ *All qualified applicants were offered a place.*

Associate Degree of Film (Production) or (Post Production)

QTAC Code and Location	Duration	Lowest OP/rank offered semester 1 2019		Start Month	Offer Round
		Unadjusted	Adjusted		
062172 Brisbane	$1^{1/4}$F or $2^{1/2}$P	✰	✰	Sep 2019 Feb 2020 May 2020	29 Aug 2019 15 Jan 2020 30 Apr 2020

Prerequisites: Completion of Year 12 or attained age 17 years; interview. **Additional entry information:** SAE will contact applicants to arrange an interview. For information about the interview, contact SAE Brisbane on 1800 723 338.

Program outline: Starting with the fundamentals and rolling through to the finer, more complex aspects of film production, students acquire a very particular set of skills. They are directed by expert teachers in a face-to-face environment, while also collaborating with fellow students from other disciplines. Students are given access to world-class facilities, using industry-standard cameras, post-production and VFX software. Specialist teachers provide face-to-face guidance throughout the entire course to ensure students stay on track while working to deliver real-world projects in a state-of-the-art, studio-based environment. Students focus on production and post production workflows and processes including film fundamentals, storytelling, operation of film equipment, understanding the roles and responsibilities of film production crews, directing, producing, colour grading, compositing and editing. These skills are complemented by critical and contextual knowledge through film studies and exploration of different aspects of the contemporary screen industry, such as distribution platforms. **Note:** Duration is one and a quarter years full-time. Part-time study available for eligible applicants (excluding international student visa holders). **Specialisations:** Production (film fundamentals, storytelling, operation of film equipment, understanding the roles and responsibilities of film production crews, directing and producing); post production (film fundamentals, storytelling, operation of film equipment, understanding the roles and responsibilities of film production crews, colour grading, compositing and editing).

Career opportunities: Assistant director, assistant producer, camera assistant, editor, broadcast designer, screenwriter, production assistant, visual effects artist.

✰ *All qualified applicants were offered a place.*

Diploma of 3D Animation Production

QTAC Code and Location	Duration	Lowest OP/rank offered semester 1 2019		Start Month	Offer Round
		Unadjusted	Adjusted		
062002 Brisbane	$^{2/3}$F or $1^{1/3}$P	✰	✰	Sep 2019 Feb 2020 May 2020	29 Aug 2019 15 Jan 2020 30 Apr 2020

Prerequisites: Completion of Year 12 or attained age 17 years; interview. **Additional entry information:** SAE will contact applicants to arrange an interview. For information about the interview, contact SAE Brisbane on 1800 723 338.

Program outline: Students are exposed to face-to-face time with expert lecturers and experience with the latest tools and software. They take a practical first look at modelling, lighting, shading, animation and rendering to gain a holistic, foundational understanding of the 3D production process. Engaging in collaborative studio-based learning to produce a short animation in response to a client brief, they are guided through the production methods needed to pitch effective creative concepts to potential producers. To complement their technical skills, graduates have employability skills, introductory project management skills and scholarly techniques for higher education. On completion, students are eligible for up to 80 credit points towards the Bachelor of Animation (3D Modelling), Bachelor of Animation (Character Animation) or Bachelor of Animation (Visual Effects). **Note:** Duration is seven months full-time. Part-time study available for eligible applicants (excluding international student visa holders).

Career opportunities: Junior 3D modeller, junior 3D animator, junior 3D visualisation specialist, junior character designer, freelance animator.

✰ *All qualified applicants were offered a place.*

Diploma of Audio Production

QTAC Code and Location	Duration	Lowest OP/rank offered semester 1 2019		Start Month	Offer Round
		Unadjusted	Adjusted		
061192 Brisbane	$^{2/3}$F or $1^{1/3}$P	✰	✰	Sep 2019 Feb 2020 May 2020	29 Aug 2019 15 Jan 2020 30 Apr 2020

Prerequisites: Completion of Year 12 or attained age 17 years; interview. **Additional entry information:** SAE will contact applicants to arrange an interview. For information about the interview, contact SAE Brisbane on 1800 723 338. Interview.

Program outline: Students learn the key fundamentals in audio production, through face-to-face time with expert lecturers and many hours on the latest tools and software. Students amplify their talents, refine their skills and are industry ready after being trained in music production and sound design techniques, while also receiving great insight into the music industry. Students work collaboratively with local music groups to produce a recording of a rehearsal or live performance and develop the skills to prepare a production brief. This allows them to practice applying music production skills to meet a client's brief. To complement the technical skills, graduates have employability skills, introductory project management skills and scholarly techniques for higher education. On completion, students are eligible for up to 80 credit points towards either the Bachelor of Audio (Studio Production) or Bachelor of Audio (Post Production). **Note:** Duration is seven months full-time. Part-time study available for eligible applicants (excluding international student visa holders).

Career opportunities: Assistant sound engineer, staging crew, studio engineer, live sound operator/assistant, radio/broadcast personnel, voiceover recordist/engineer, junior sound editor, studio administrator, sound designer.

✰ *All qualified applicants were offered a place.*

Diploma of Augmented and Virtual Reality

QTAC Code and Location	Duration	Lowest OP/rank offered semester 1 2019		Start Month	Offer Round
		Unadjusted	Adjusted		
061182 Brisbane	$^{2/3}$F or $1^{1/3}$P	✰	✰	Sep 2019 Feb 2020 May 2020	29 Aug 2019 15 Jan 2020 30 Apr 2020

Prerequisites: Completion of Year 12 or attained age 17 years; interview. **Additional entry information:** SAE will contact applicants to arrange an interview. For information about the interview, contact SAE Brisbane on 1800 723 338.

Program outline: For those wanting to be part of the exciting and expanding industry of virtual reality (VR) and augmented reality (AR), SAE can help them gain the core technical and design skills to work with these technologies. In a matter of months, students learn the key fundamentals of VR and AR. Learning in a world-class environment, they'll create on the latest software, with face-to-face guidance from expert lecturers who will give them a deep knowledge in augmented reality, virtual reality, mixed reality, haptic technologies, human-computer interaction and prototyping. Students learn the technical workflows associated with common augmented and virtual reality platforms, including scripting and asset pipeline, apply design and project management processes and develop scholarly skills. On completion, graduates are eligible for up to 80 credit points towards the Bachelor of Games Development (Game Design). **Note:** Duration is seven months full-time. Part-time study available for eligible applicants (excluding international student visa holders).

Career opportunities: Augmented reality application designer, virtual reality application designer, interaction designer, app developer.

✰ *All qualified applicants were offered a place.*

Diploma of Film

QTAC Code and Location	Duration	Lowest OP/rank offered semester 1 2019		Start Month	Offer Round
		Unadjusted	Adjusted		
061172 Brisbane	2/3F or 1 1/3P	✰	✰	Sep 2019 Feb 2020 May 2020	29 Aug 2019 15 Jan 2020 30 Apr 2020

Prerequisites: Completion of Year 12 or attained age 17 years; interview. **Additional entry information:** SAE will contact applicants to arrange an interview. For information about the interview, contact SAE Brisbane on 1800 723 338.

Program outline: Students are guided by expert lecturers to gain an in-depth introduction to film, from script writing and film production through to digital post production. By engaging in a collaborative studio-based learning environment, students have access to the latest equipment and software, including DaVinci Resolve colour grading software, and Adobe Photoshop and After Effects. Students learn about digital post-production, including audio mixing, tilting colour grading and the authoring processes, as well as scriptwriting programs, cinematic storytelling, character development and how to utilise genre conventions. On completion, students are eligible for up to 80 credit points towards the Bachelor of Film (Production) or Bachelor of Film (Post Production). **Note:** Duration is seven months full-time. Part-time study available for eligible applicants (excluding international student visa holders).

Career opportunities: Entry level videographer, film crew or editor, production assistant, camera assistant, independent filmmaker.

✰ *All qualified applicants were offered a place.*

Diploma of Game Development

QTAC Code and Location	Duration	Lowest OP/rank offered semester 1 2019		Start Month	Offer Round
		Unadjusted	Adjusted		
061142 Brisbane	2/3F or 1 1/3P	✰	✰	Sep 2019 Feb 2020 May 2020	29 Aug 2019 15 Jan 2020 30 Apr 2020

Prerequisites: Completion of Year 12 or attained age 17 years; interview. **Additional entry information:** SAE will contact applicants to arrange an interview. For information about the interview, contact SAE Brisbane on 1800 723 338.

Program outline: In a world-class environment, students learn the fundamentals of games development using the latest software, with face-to-face guidance from expert lecturers who impart knowledge in game development, mechanics and dynamics and game design. To complement the technical skills, graduates have employability skills, introductory project management skills and scholarly techniques for higher education. On completion, students are eligible for up to 80 credit points towards the Bachelor of Games Development (Games Programming) or Bachelor of Games Development (Games Design). **Note:** Duration is seven months full-time. Part-time study available for eligible applicants (excluding international student visa holders).

Career opportunities: Entry level game designer, game level designer, community manager or games writer, quality assurance officer, production assistant, app developer.

✰ *All qualified applicants were offered a place.*

Diploma of Graphic Design

QTAC Code and Location	Duration	Lowest OP/rank offered semester 1 2019		Start Month	Offer Round
		Unadjusted	Adjusted		
061122 Brisbane	2/3F or 1 1/3P	✰	✰	Sep 2019 Feb 2020 May 2020	29 Aug 2019 15 Jan 2020 30 Apr 2020

Prerequisites: Completion of Year 12 or attained age 17 years; interview. **Additional entry information:** SAE will contact applicants to arrange an interview. For information about the interview, contact SAE Brisbane on 1800 723 338.

Program outline: Students learn the fundamentals of design and layout, drawing, typography, visual communication and an introduction to designing for the web. They engage in collaborative studio-based learning, producing work in response to a client brief and exploring the studio environment, including the role of the client, daily workflow, collaborative creativity, establishing deliverables and project lifecycle. To complement the technical skills, graduates have employability skills, introductory project management skills and scholarly techniques for higher education. On completion, students are eligible for up to 80 credit points towards the Bachelor of Design (Graphic Design). **Note:** Duration is seven months full-time. Part-time study available for eligible applicants (excluding international student visa holders).

Career opportunities: Entry level graphic designer, typographer or illustrator, junior mobile first design and layout assistant, graphic design production assistant.

✰ *All qualified applicants were offered a place.*

Diploma of Music Production

QTAC Code and Location	Duration	Lowest OP/rank offered semester 1 2019		Start Month	Offer Round
		Unadjusted	Adjusted		
061152 Brisbane	2/3F or 1 1/3P	✰	✰	Sep 2019 Feb 2020 May 2020	29 Aug 2019 15 Jan 2020 30 Apr 2020

Prerequisites: Completion of Year 12 or attained age 17 years; interview. **Additional entry information:** Entry to this program requires an interview/audition or evidence of music practice/portfolio. SAE will contact applicants to arrange an interview. For information about the interview, contact SAE Brisbane on 1800 723 338.

Program outline: Students learn the key fundamentals of music production, through face-to-face time with expert lecturers and many hours on the latest tools and software. Students amplify their talents, refine their skills and are industry ready after being trained in music production and sound design techniques, while also receiving great insight into the music industry. Students work collaboratively with local music groups, to produce a recording of a rehearsal or live performance and develop the skills to prepare a production brief. This allows them to practice applying music production skills to meet a client's brief. To complement the technical skills, graduates have employability skills, introductory project management skills and scholarly techniques for higher education. On completion, students are eligible for up to 80 credit points towards either the Bachelor of Audio (Studio Production) or Bachelor of Audio (Post Production). **Note:** Duration is seven months full-time. Part-time study available for eligible applicants (excluding international student visa holders).

Career opportunities: Assistant sound engineer, independent music producer, junior sound editor, junior studio administrator, junior music producer, radio/broadcast personnel, junior sound designer.

✰ *All qualified applicants were offered a place*

SOUTHERN CROSS UNIVERSITY

Bachelor of Art and Design

QTAC Code and Location	Duration	Lowest OP/rank offered semester 1 2019		Start Month	Offer Round
		Unadjusted	Adjusted		
053361 Lismore	3F or 6P	❄	❄	Mar 2020	15 Jan 2020

Prerequisites: Completion of Year 12 or attained age 18 years; portfolio/interview. **Additional entry information:** Portfolio/interview details are available on the Southern Cross University website. Applicants must present a portfolio or e-portfolio at the interview or for phone interview. The University will contact applicants after the first QTAC on-time application closing date at the end of September with information about portfolio requirements and interview dates. **Closing date:** Applicants who have not been contacted by the end of January 2019 must contact the University on 1800 626 481 to arrange a date for their interview.

Course outline: This course provides a comprehensive grounding in the practical and theoretical aspects of contemporary art and design. Theory units provide a strong conceptual component for developing an art practice, curatorial practice and scholarly analysis. Students develop practical skills in purpose-built studios for painting, printmaking, ceramics and sculpture, digital arts and design, and drawing. Internships with arts industries can be undertaken or students can study for a session at universities overseas.

Career opportunities: Practising artist or fine art researcher within the context of contemporary practice.

❄ *Admission was based on special entry requirements only.*

Bachelor of Contemporary Music

QTAC Code and Location	Duration	Lowest OP/rank offered semester 1 2019		Start Month	Offer Round
		Unadjusted	Adjusted		
053011 Lismore	3 1/2F or 6 1/2P	✦	✦	Mar 2020 Jul 2020	15 Jan 2020 4 Jun 2020

Prerequisites: Completion of Year 12 or attained age 18 years. **Assumed knowledge:** Competency on a musical instrument; basic music theory literacy. **Additional entry information:** Applicants wishing to study the performance audition stream or the songwriting/composition audition stream must complete the audition/interview process. For information, visit scu.edu.au/music. **Closing date:** Applicants wishing to study the performance or songwriting/composition audition streams who have not been contacted by the end of January should contact the University on 1800 626 481 to arrange a date for their interview.

Program outline: This degree prepares students for a portfolio career in music, the multifaceted career pathway that is now most common for contemporary musicians. Students learn in a professional music industry environment, using state-of-the-art facilities and working with lecturers who are all practising musicians with strong industry links. Students participate in collaborative practical music-making activities. Students have the opportunity to use the professional studio and performance space at the Lismore campus. **Specialisations:** *Non-audition stream:* music education; new media arts; performance; screen; songwriting/composition; sound production. *Audition stream:* performance; songwriting/composition.

Career opportunities: Performer, songwriter, producer, sound engineer, music educator, session musician, musical director, arranger, music event promoter, band and venue manager.

✦ *Less than five OP-based offers made. Refer to minimum selection thresholds in Course Search at qtac.edu.au.*

Southern Cross University *(continued)*

Bachelor of Digital Media and Communications

QTAC Code and Location	Duration	Lowest OP/rank offered semester 1 2019		Start Month	Offer Round
		Unadjusted	Adjusted		
053041 Lismore	3F or 6P	✦	✦	Mar 2020 Jul 2020	15 Jan 2020 4 Jun 2020

Prerequisites: Completion of Year 12 or attained age 18 years.

Program outline: Students develop the essential critical and practical skills required for work in today's diverse media industries such as television, film and video production, graphic design, online media, broadcasting, journalism, advertising, and public relations. Facilities include digital workstations and labs, radio and television studios and location recording equipment. Through compulsory professional workplace experience and project units, students develop skills in networking, collaboration and project management. This course is also available online; contact Southern Cross University. **Specialisations:** Minors enable specialisation in digital design, journalism, screen media, digital marketing, music and technology, writing and visual culture.

Career opportunities: Film, music videos, TV, radio, newspapers, magazines, blogging, graphic design, marketing, advertising and public relations.

✦ *Less than five OP-based offers made. Refer to minimum selection thresholds in Course Search at qtac.edu.au.*

Bachelor of Laws and Creative Writing

QTAC Code and Location	Duration	Lowest OP/rank offered semester 1 2019		Start Month	Offer Round
		Unadjusted	Adjusted		
056371 Gold Coast	4F or 8P	✦	✦	Mar 2020 Jul 2020	15 Jan 2020 4 Jun 2020
056211 Lismore	4F or 8P	✦	✦	Mar 2020 Jul 2020	15 Jan 2020 4 Jun 2020

Prerequisites: Completion of Year 12 or attained age 18 years.

Program outline: This four-year combined degree in laws and creative writing provides graduates with clear professional pathways as both legal and writing practitioners. Students gain fluency in written and oral expression, reading and research skills, and above all, writing across a range of genres, both professional and imaginative. The course anchors creativity, imagination and expressiveness within a professional degree, with clear vocational outcomes in law, government and industry. The degree meets legal accreditation requirements and is also available online; contact Southern Cross University.

Career opportunities: Refer to Associate Degree of Creative Writing and Bachelor of Laws.

✦ *Less than five OP-based offers made. Refer to minimum selection thresholds in Course Search at qtac.edu.au.*

Associate Degree of Creative Writing

QTAC Code and Location	Duration	Lowest OP/rank offered semester 1 2019		Start Month	Offer Round
		Unadjusted	Adjusted		
053301 Lismore	2F or 4P	✦	✦	Mar 2020 Jul 2020	15 Jan 2020 4 Jun 2020

Prerequisites: Completion of Year 12 or attained age 18 years. **Assumed knowledge:** English.

Program outline: This course covers a rich mix of creative writing and literary studies across a range of writing modes in fiction and non fiction, including experimental writing, journalism, life writing, poetry, writing for stage and screen, and writing for young adults. Students can focus on the practice and theory of writing to develop the skills and attributes needed for a career in professional writing. They can undertake professional placement. The course comprises 16 units and is also available online; contact Southern Cross University. On completion, students can apply to study a further eight units to gain a Bachelor of Arts.

Career opportunities: Fiction and non-fiction writing, writing for film, food, nature, art or travel, critic, essayist, feature journalist, editor and publisher, public relations.

✦ *Less than five OP-based offers made. Refer to minimum selection thresholds in Course Search at qtac.edu.au.*

TAFE QUEENSLAND

Bachelor of Acting and Performance

QTAC Code and Location	Duration	Lowest OP/rank offered semester 1 2019		Start Month	Offer Round
		Unadjusted	Adjusted		
Advanced Acting					
555019 South Bank	3CL	❖	❖	Feb 2020	15 Jan 2020

Prerequisites: Completion of Year 12 or attained Year 12 leaving age; audition. **Assumed knowledge:** Practical experience in the performing arts through school, private or community training. **Additional entry information:** For advanced acting major – audition/portfolio submission is required separate to the QTAC application. TAFE Queensland will send out official correspondence inviting audition/portfolio submission once the QTAC application has been submitted. Applicants will be contacted if they are required to attend an audition or submit a portfolio. Contact the TAFE Queensland campus for audition/portfolio requirements. **Closing date:** QTAC applications for advanced acting major close: 2 December 2019 for semester 1, 2020 entry. To be considered after this date, interested applicants should contact TAFE Queensland on 1300 308 233.

Drama and Production					
555005 South Bank	3CL	New Course	New Course	Feb 2020	15 Jan 2020

Prerequisites: Completion of Year 12 or attained Year 12 leaving age.

Program outline: Advanced acting: This major provides graduates with the learning and experience to engage professionally in the performing arts as a stage and film actor, performing artist and performance maker. The course prepares graduates with training in the skills, knowledge, attitudes and the outlook to build a sustainable career in the performing arts in this country. **Drama and production:** This major provides graduates with the learning and experience to initiate and build creative performances, projects and events. Graduates can engage as arts facilitators, educators, producers and project managers. They can work across a variety of media, and collaborate with performance makers, education institutions and community organisations. **Note:** These courses are delivered by TAFE Queensland in partnership with the University of Canberra. They are Commonwealth supported place courses. For more information, visit tafeqld.edu.au/study-with-us/what-it-costs/hecs-help.html. **Majors:** Advanced acting; drama and production.

Career opportunities: Depending on major: Actor/performer, performance making, arts worker, arts producing, drama teaching.

❖ *Refer to minimum selection thresholds in Course Search at qtac.edu.au.*

Bachelor of Applied Fashion

QTAC Code and Location	Duration	Lowest OP/rank offered semester 1 2019		Start Month	Offer Round
		Unadjusted	Adjusted		
536029 Mount Gravatt	3CL	❖	❖	Feb 2020 Jul 2020	15 Jan 2020 4 Jun 2020

Prerequisites: Completion of Year 12 or attained Year 12 leaving age; portfolio. **Additional entry information:** Portfolios are separate to the QTAC application. Contact TAFE Queensland on 1300 308 233 for more details regarding the portfolio process. Applicants who have completed Year 12 and have successfully completed LMT31407 Certificate III in Applied Fashion Design and Technology or MST30816 Certificate III in Applied Fashion Design and Technology through TAFE Queensland are not required to submit a portfolio. **Closing date:** QTAC applications for this course close: 2 December 2019 for semester 1, 2020 entry and 18 May 2020 for semester 2, 2020 entry. To be considered after these dates, interested applicants should contact TAFE Queensland, Mount Gravatt on 1300 308 233.

Course outline: Delivered in partnership with the University of Canberra, the Bachelor of Applied Fashion features an innovative and applied approach to fashion education. Students engage in holistic creative projects, and learn problem solving and analytical tasks that prepare them for work within the industrial, social and cultural creation frameworks needed to build a career in this field. Students learn to develop fashion concepts and communicate those concepts through cutting edge visual artefacts, and produce fashion items within well-articulated design briefs. Students graduate with advanced technical skills in fashion design and manufacturing, alongside theoretical understandings of how the fashion system works. Graduates enter the exciting and diverse fashion industry with a strong commitment to creative approaches for problem solving, and a personal design philosophy which is demonstrated in proficiency in pattern engineering and 3D garment construction through applied apparel technology. **Note:** This course is delivered by TAFE Queensland in partnership with the University of Canberra. It is a Commonwealth supported place. For more information, visit tafeqld.edu.au/study-with-us/what-it-costs/hecs-help.html.

Career opportunities: Fashion coordinator, production manager, fashion designer.

Combined diplomas/degrees: This program can be combined with the following course at TAFE Queensland, Mount Gravatt: D Applied Fashion Design and Merchandising. Refer to separate course information under TAFE Queensland.

❖ *Refer to minimum selection thresholds in Course Search at qtac.edu.au.*

Bachelor of Contemporary Music Practice

QTAC Code and Location	Duration	Lowest OP/rank offered semester 1 2019		Start Month	Offer Round
		Unadjusted	Adjusted		
526040 Coomera	3CL	❖	❖	Feb 2020	15 Jan 2020
555040 South Bank	3CL	❖	❖	Feb 2020 Jul 2020	15 Jan 2020 4 Jun 2020

Prerequisites: Completion of Year 12 or attained Year 12 leaving age; audition. **Additional entry information:** Interviews and auditions are separate to the QTAC application. Interview/audition may be satisfied by alternative methods. Contact TAFE Queensland on 1300 308 233 for more details regarding the interview/audition process. Applicants who have completed Year 12 and have successfully completed CUA30915 Certificate III in Music Industry through TAFE Queensland are not required to attend an interview or audition. **Closing date:** QTAC applications for this course close: 2 December 2019 for semester 1, 2020 entry and 18 May 2020 for semester 2, 2020 entry. To be considered after these dates, interested applicants should contact the relevant TAFE Queensland on 1300 308 233.

Program outline: Delivered in partnership with the University of Canberra, this degree gives students a thorough grounding in 21st century contemporary music practice. Students develop a broad range of coherent skills and knowledge across a variety of areas, including music composition, performance, and theory. Students also complete analytical studies of historical, cultural and technological applications in commercial contexts. With a focus on nurturing and developing a holistic, creative and entrepreneurial approach to music making, students are prepared with the best chance of success in a highly competitive and global music industry. **Note:** This course is delivered by TAFE Queensland in partnership with the University of Canberra. It is a Commonwealth supported place. For more information, visit tafeqld.edu.au/study-with-us/what-it-costs/hecs-help.html.

Career opportunities: Music professional, musician (instrumental), composer, sound engineer.

Combined diplomas/degrees: This program can be combined with the following courses at TAFE Queensland: D Music Industry (Performance), D Music Industry (Sound Production). Refer to separate course information under TAFE Queensland.

❖ *Refer to minimum selection thresholds in Course Search at qtac.edu.au.*

Bachelor of Visual Arts

QTAC Code and Location	Duration	Lowest OP/rank offered semester 1 2019		Start Month	Offer Round
		Unadjusted	Adjusted		
555101 South Bank	3CL	❖	❖	Feb 2020 Jul 2020	15 Jan 2020 4 Jun 2020

Prerequisites: Completion of Year 12 or attained Year 12 leaving age; portfolio. **Additional entry information:** Portfolios are separate to the QTAC application. Contact TAFE Queensland on 1300 308 233 for more details regarding the portfolio process. Applicants who have completed Year 12 and have successfully completed CUA31115 Certificate III in Visual Arts through TAFE Queensland are not required to submit a portfolio. **Closing date:** QTAC applications for this course close: 2 December 2019 for semester 1, 2020 entry and 18 May 2020 for semester 2, 2020 entry. To be considered after these dates, interested applicants should contact TAFE Queensland on 1300 308 233.

Program outline: Delivered in partnership with the University of Canberra, this degree provides students with an open and supportive studio environment to define and shape a career as a visual artist. Students develop hands-on skills and techniques to build abilities and understanding of contemporary art and culture. Students also explore contemporary arts and expand into cross media, and multi-disciplinary visual arts practices. Graduates can develop their careers in a wide range of art, design, and culturally related fields including gallery exhibitions, arts education, arts administration, curating, exhibition, display design, public art and more. **Note:** This course is delivered by TAFE Queensland in partnership with the University of Canberra. It is a Commonwealth supported place. For more information, visit tafeqld.edu.au/study-with-us/what-it-costs/hecs-help.html.

Career opportunities: Arts professional, visual arts and crafts professional.

Combined diplomas/degrees: This program can be combined with the following course: D Visual Arts at South Bank. Refer to separate course information under TAFE Queensland.

❖ *Refer to minimum selection thresholds in Course Search at qtac.edu.au.*

Diploma of Applied Fashion Design and Merchandising/Bachelor of Applied Fashion

QTAC Code and Location	Duration	Lowest OP/rank offered semester 1 2019		Start Month	Offer Round
		Unadjusted	Adjusted		
536010 Mount Gravatt	$3^{1/2}$CL	✰	✰	Jan 2020 Jul 2020	15 Jan 2020 4 Jun 2020

Prerequisites: Completion of Year 12 or attained Year 12 leaving age.

Program outline: This course gives students the advanced skills to work independently or collaboratively within a constantly evolving sector. Students develop an advanced understanding of design processes and product development, as well as technical production skills to support management and fashion businesses. Students engage in holistic creative projects and learn problem-solving and analytical tasks, preparing them for work within the industrial, social, and cultural creation frameworks needed to build a career in this dynamic field. **Note:** This combined qualification leads to the awards of the Diploma of Applied Fashion Design and Merchandising and Bachelor of Applied Fashion. The degree is delivered by TAFE Queensland in partnership with the University of Canberra. Students who commence the diploma component in January 2020 commence the Bachelor of Applied Fashion Design in February 2022. Applicants offered a place in this course who are not eligible for a subsidised enrolment will pay full fee. VET Student Loans are available to eligible applicants for study in the diploma; refer to tafeqld.edu.au/vet-student-loans for information. The degree is a Commonwealth supported place.

Career opportunities: Fashion designer, fashion coordinator, production manager, fashion stylist, dressmaker, machinist, tailor, fashion accessories designer, CAD operator, fashion retailer.

✰ *All qualified applicants were offered a place.*

Diploma of Music Industry/Bachelor of Contemporary Music Practice

QTAC Code and Location	Duration	Lowest OP/rank offered semester 1 2019		Start Month	Offer Round
		Unadjusted	Adjusted		
526126 Coomera (Performance)	3CL	❄	❄	Jan 2020	15 Jan 2020
526042 Coomera (Sound Production)	3CL	✰	✰	Jan 2020	15 Jan 2020
555126 South Bank (Performance)	3CL	❄	❄	Jan 2020	15 Jan 2020
555042 South Bank (Sound Production)	3CL	✰	✰	Jan 2020	15 Jan 2020

Prerequisites: Completion of Year 12 or attained Year 12 leaving age. **Additional entry information:** Entry to the performance specialisation requires a successful audition/interview. Audio demo/portfolio submission is separate to the QTAC application. TAFE Queensland will send out official correspondence inviting audio demo/portfolio submission once the QTAC application has been submitted. Applicants will be contacted if they are required to attend an audition. Contact the TAFE Queensland campus for audition/interview requirements. **Closing date:** QTAC applications for the performance specialisation close: 2 December 2019 for entry to semester 1, 2020. To be considered after this date, interested applicants should contact the relevant TAFE Queensland campus directly.

Program outline: This dual award offering covers a broad area of music knowledge including harmonies, group performance, aural perception, and accompaniments. Students also compose music using electronic media and produce sound recordings. Students develop skills through practical experience including recording sessions and live events. Students also complete analytical studies of historical, cultural, and technological applications in commercial contexts. The performance stream focuses on live performance, production and composition techniques, with a focus on nurturing and developing a holistic, creative, and entrepreneurial approach to music making. In the sound production stream, students discover how to mix, edit and control sound in state-of-the-art recording facilities. **Note:** The degree course is delivered by TAFE Queensland in partnership with the University of Canberra. Applicants offered a place in this course who are not eligible for a subsidised enrolment will pay full fee. VET Student Loans are available to eligible applicants for study in the diploma; refer to tafeqld.edu.au/vet-student-loans for information. The degree is a Commonwealth supported place. **Specialisations:** Diploma specialisations: performance; sound production. Contact TAFE Queensland for more information.

Career opportunities: Music professional, musician (instrumental), composer, sound engineer.

❄ *Admission was based on special entry requirements only.*
✰ *All qualified applicants were offered a place.*

Diploma of Screen and Media/Bachelor of Games and Interactive Design

QTAC Code and Location	Duration	Lowest OP/rank offered semester 1 2019		Start Month	Offer Round
		Unadjusted	Adjusted		
526231 Coomera (Interactive Media)	3CL	✰	✰	Jan 2020	15 Jan 2020
555400 South Bank (Animation & Visual Effects)	3CL	✰	✰	Jan 2020	15 Jan 2020
555093 South Bank (Film Acting)	3CL	✰	✰	Jan 2020	15 Jan 2020

Prerequisites: Completion of Year 12 or attained Year 12 leaving age.

Program outline: This dual qualification gives students the advanced skills necessary to work in this creatively challenging sector. The industry-focused Diploma of Screen and Media helps students develop a greater understanding of screen and television production, editing, sound recording, story boarding, storyline development, digital simulation and animation, and the testing of interactive media and game design. The Bachelor of Games and Interactive Design gives students an understanding of the game design and production process, from concept development through to the production methodologies that are applied in today's leading game studios. **Note:** This combined qualification leads to the awards of Diploma of Screen and Media and Bachelor of Games and Interactive Design. The degree is delivered by TAFE Queensland in partnership with the University of Canberra. VET Student Loans are available to eligible applicants for study in the diploma; refer to tafeqld.edu.au/vet-student-loans for information. The degree is a Commonwealth supported place. **Specialisations:** Diploma specialisations: animation and visual effects; interactive digital media, film acting. Contact TAFE Queensland for more information.

Career opportunities: Game designer, software engineer, simulation developer/designer, 3D modeller/environment artist, studio production manager, interactive media developer, games/interactive media designer, animator/character animator, multimedia designer.

✰ *All qualified applicants were offered a place.*

Diploma of Visual Arts/Bachelor of Visual Arts

QTAC Code and Location	Duration	Lowest OP/rank offered semester 1 2019		Start Month	Offer Round
		Unadjusted	Adjusted		
555150 South Bank	3CL	❄	❄	Jan 2020	15 Jan 2020

Prerequisites: Completion of Year 12 or attained Year 12 leaving age; portfolio. **Additional entry information:** Portfolio submission is separate to the QTAC application. The TAFE Queensland campus will send out official correspondence inviting portfolio submission once the QTAC application has been submitted. Applicants are selected on the basis of their portfolio only. Contact TAFE Queensland on 1300 308 233 for more details regarding the portfolio process. **Closing date:** QTAC applications for this program close: 2 December 2019 for semester 1, 2020 entry. To be considered after this date, interested applicants should contact the relevant TAFE Queensland on 1300 308 233.

Program outline: This creative pathway, delivered in partnership with the University of Canberra, has been specifically designed to appeal to those wishing to gain a broad range of specialised skills in visual arts. The visual arts industry includes a broad range of sectors with diverse employment outcomes. Business and entrepreneurial skills play an increasingly prominent role for individual artists and practitioners. Students develop hands-on skills and techniques to build their abilities and understanding of contemporary art and culture. Students also explore contemporary arts and expand into cross media and multi-disciplinary visual arts practices. This course enables learners to specialise in core areas of visual culture and professional practice. Further opportunities also exist for overseas study tours. **Note:** This combined qualification leads to the awards of the Diploma of Visual Arts and Bachelor of Visual Arts. The degree is delivered by TAFE Queensland in partnership with the University of Canberra. Applicants offered a place in the diploma who are not eligible for a subsidised enrolment will pay full fee. VET Student Loans are available to eligible applicants for study in the diploma; refer to tafeqld.edu.au/vet-student-loans for information. The degree is a Commonwealth supported place.

Career opportunities: Arts professional, visual arts and crafts professional, commercial photographer, printmaker, sculptor, painter (visual arts), milliner, costume jewellery designer, fashion accessories designer, potter or ceramic artist, graphic designer.

❄ *Admission was based on special entry requirements only.*

TAFE QUEENSLAND

Diploma of Applied Fashion Design and Merchandising

QTAC Code and Location	Duration	Lowest OP/rank offered semester 1 2019		Start Month	Offer Round
		Unadjusted	Adjusted		
536543 Mount Gravatt	1 1/2 CL	✰	✰	Jan 2020 Jul 2020	15 Jan 2020 4 Jun 2020
511543 Mooloolaba	1 1/2 CL	New Course	New Course	Jan 2020	15 Jan 2020

Prerequisites: Completion of Year 12 or attained Year 12 leaving age.

Program outline: This course gives students the specialised skills and knowledge to flourish within the design, manufacturing, wholesale or retail areas of the fashion industry. The course gives students the advanced skills to work independently or collaboratively within a constantly evolving sector. Students also develop advanced understanding of design processes and product development and technical production skills to support management and fashion businesses. **Note:** Applicants offered a place in this course who are not eligible for a subsidised enrolment will pay full fee. VET Student Loans are available to eligible applicants; refer to tafeqld.edu.au/vet-student-loans for information.

Career opportunities: Fashion designer and stylist, dressmaker, machinist, tailor, fashion accessories designer, production manager, CAD operator, fashion retailer.

Combined diplomas/degrees: This program can be combined with B Applied Fashion at Mount Gravatt. Refer to separate course entry information under TAFE Queensland.

✰ *All qualified applicants were offered a place.*

Diploma of Applied Fashion Design and Merchandising/Advanced Diploma of Applied Fashion Design and Merchandising

QTAC Code and Location	Duration	Lowest OP/rank offered semester 1 2019		Start Month	Offer Round
		Unadjusted	Adjusted		
511562 Mooloolaba	2CL	❖	❖	Jan 2020	15 Jan 2020
536562 Mount Gravatt	2CL	New Course	New Course	Jan 2020 Jul 2020	15 Jan 2020 4 Jun 2020

Prerequisites: Completion of Year 12 or attained Year 12 leaving age. **Additional entry information:** Successful applicants may need to satisfy diploma level modules before progressing to the advanced diploma.

Program outline: Students gain specialist knowledge across the entire fashion design process, from design through to production and selling. Students also develop advanced skills in clothing and fashion accessories design, garment production, and marketing. Study tours to global fashion destinations including New York, London, Paris, Milan, Hong Kong, Shanghai and New Delhi are offered as part of the course. In addition, students exhibit their fashion range to industry representatives and potential employers at graduate fashion parades. **Note:** Applicants offered a place in the diploma course who are not eligible for a subsidised enrolment will pay full fee. VET Student Loans are available to eligible applicants; refer to tafeqld.edu.au/vet-student-loans for information.

Career opportunities: Senior fashion designer, commercial textile designer, dressmaker, machinist, tailor, fashion accessories designer, production manager, CAD operator, fashion retailer.

❖ *Refer to minimum selection thresholds in Course Search at qtac.edu.au.*

Diploma of Graphic Design

QTAC Code and Location	Duration	Lowest OP/rank offered semester 1 2019		Start Month	Offer Round
		Unadjusted	Adjusted		
526146 Coomera	1CL	❄	❄	Jan 2020	15 Jan 2020
555146 South Bank	1CL	❄	❄	Jan 2020 Jul 2020	15 Jan 2020 4 Jun 2020

Prerequisites: Completion of Year 12 or attained Year 12 leaving age; portfolio. **Additional entry information:** Applicants will need to provide evidence of their technical skills and ability. Portfolios must be submitted directly to the relevant TAFE Queensland campus; contact the relevant campus for portfolio requirements. Applicants are selected on the basis of their portfolio only. **Closing date:** QTAC applications for this program close: 2 December 2019 for semester 1, 2020 entry; and 18 May 2020 for semester 2, 2020 entry. To be considered after these dates, interested applicants should contact the relevant TAFE Queensland campus directly.

Program outline: This course is ideal for people seeking to advance or develop skills in graphic design, digital arts and visual communications. Students gain a diverse range of skills in technical and theoretical design principles and their application in everyday design. Students expand on their creative talents through practical exercises in web design, photography, typography, branding, packaging, digital and online design, illustration and portfolio design, all while working in a collaborative, studio environment. Students have access to commercial grade studios and industry representatives. **Note:** Applicants offered a place in this course who are not eligible for a subsidised enrolment will pay full fee. VET Student Loans are available to eligible applicants; refer to tafeqld.edu.au/vet-student-loans for information.

Career opportunities: Typesetter, creative entrepreneur, illustrator, digital artist, web page designer, multimedia designer, graphic designer.

Combined diplomas/degrees: The Diploma of Graphic Design can be combined with other programs as listed below to attain the awards of Diploma of Graphic Design from TAFE Queensland and the relevant degree from the university. Students undertake initial study at TAFE Queensland and complete the degree at the relevant university. Duration, location, mode of study, semester intakes, electives and specialisations may vary. All mandatory university admission and English language requirements must be met before university enrolment is finalised. For more information, contact the relevant university. **Note:** TAFE Queensland students making a transition to the degree may need to wait six months to start with the semester one university intake.

To apply for a combined diploma/degree, applicants must select the Diploma of Graphic Design for the relevant TAFE Queensland location on their application and then nominate their preferred degree/university (one only). Applicants can list the stand alone associate degree or the combined program but not both. Listing more than one is not needed because they have the same eligibility and OP/rank requirements.

D Graphic Design/B Design:

526146 Coomera/Griffith University (1CL & 2F)

555146 South Bank/Griffith University (1CL & 2F)

❄ *Admission was based on special entry requirements only.*

Diploma of Graphic Design/Advanced Diploma of Graphic Design

QTAC Code and Location	Duration	Lowest OP/rank offered semester 1 2019		Start Month	Offer Round
		Unadjusted	Adjusted		
517144 Nambour	1CL	❄	❄	Jan 2020 Jul 2020	15 Jan 2020 4 Jun 2020

Prerequisites: Completion of Year 12 or attained Year 12 leaving age; portfolio. **Additional entry information:** Applicants are required to provide evidence of their technical skills and ability. Portfolios are to be submitted directly to the relevant TAFE Queensland campus; contact the relevant campus for portfolio requirements. Applicants are selected on the basis of their portfolio only. **Closing date:** QTAC applications for this program close: 2 December 2019 for semester 1, 2020 entry; and 18 May 2020 for semester 2, 2020 entry. To be considered after these dates, interested applicants should contact the relevant TAFE Queensland campus directly.

Program outline: This course gives students the specialised technical skills required to complete complex graphic design projects in a diverse range of corporate and creative settings. This course covers the advanced skills needed to establish, negotiate, and refine design briefs. Students utilise industry-standard software, including content management systems and the Adobe Creative Suite, to prepare creative work for both print and digital formats. Final semester students study in a simulated design studio environment to prepare for life in the industry. **Note:** VET Student Loans are available to eligible applicants; refer to tafeqld.edu.au/vet-student-loans for information.

Career opportunities: Graphic designer, graphic designer (advertising), senior graphic designer.

Combined diplomas/degrees: The Diploma of Graphic Design/Advanced Diploma of Graphic Design can be combined with other programs as listed below to attain the awards of Diploma of Graphic Design/Advanced Diploma of Graphic Design from TAFE Queensland and the relevant degree from the university. Students undertake initial study at TAFE Queensland and complete the degree at the relevant university. Duration, location, mode of study, semester intakes, electives and specialisations may vary. All mandatory university admission and English language requirements must be met before university enrolment is finalised. For more information, contact the relevant university. **Note:** TAFE Queensland students making a transition to the degree may need to wait six months to start with the semester one university intake.

To apply for a combined diploma/degree, applicants must select the Diploma of Graphic Design/Advanced Diploma of Graphic Design for the relevant TAFE Queensland location on their application and then nominate their preferred degree/university (one only). Applicants can list the stand alone associate degree or the combined program but not both. Listing more than one is not needed because they have the same eligibility and OP/rank requirements.

D Graphic Design/AdvD Graphic Design/B Design:

517144 Nambour/Griffith University (1CL & 2F)

❄ *Admission was based on special entry requirements only.*

Diploma of Music Industry

QTAC Code and Location	Duration	Lowest OP/rank offered semester 1 2019		Start Month	Offer Round
		Unadjusted	Adjusted		
526046 Coomera (Performance)	1CL	❄	❄	Jan 2020	15 Jan 2020
526056 Coomera (Sound Production)	1CL	✰	✰	Jan 2020 Jul 2020	15 Jan 2020 4 Jun 2020
517046 Nambour (Performance)	1CL	❄	❄	Jan 2020	15 Jan 2020
517056 Nambour (Sound Production)	1CL	✰	✰	Jan 2020	15 Jan 2020
555006 South Bank (Music Business)	1ML	New Program	New Program	Jan 2020 Jul 2020	15 Jan 2020 4 Jun 2020
555046 South Bank (Performance)	1CL	❄	❄	Jan 2020	15 Jan 2020
555056 South Bank (Sound Production)	1CL	✰	✰	Jan 2020	15 Jan 2020

Prerequisites: Completion of Year 12 or attained Year 12 leaving age. **Additional entry information:** For performance specialisation only: audio demo/portfolio submission is required separate to the QTAC application. TAFE Queensland will send out official correspondence inviting audio demo/portfolio submission once the QTAC application has been submitted. Applicants will be contacted if they are required to attend an audition. Contact the TAFE Queensland campus for audition/interview requirements. **Closing date:** QTAC applications for the performance specialisation close: 2 December 2019 for semester 1, 2020 entry; and 18 May 2020 for semester 2, 2020 entry. To be considered after these dates, interested applicants should contact the relevant TAFE Queensland campus directly.

Program outline: Performance specialisation: This course provides students with access to industry-standard studios and the foundation skills needed to operate equipment and software. Students develop specialised skills in composition techniques, developing and maintaining stage craft, performing as a part of a group, preparing a program for performance, and providing freelance services. **Sound production specialisation:** Students develop the specialised skills needed to become assistant sound engineers or composers. Students are trained to develop sound designs, create a final sound balance, set up and operate lighting cues and effects, mix recorded music, edit sounds, and manage audio for outdoor events. **Music business specialisation:** This course has a major emphasis on music industry entrepreneurship and has been developed closely with industry for self-managed artists, current and emerging music business sectors. The course is delivered in a flexible learning environment where students will study in a blended format and undertake unique music entrepreneurship opportunities. **Note:** Applicants offered a place in this course who are not eligible for a subsidised enrolment will pay full fee. VET Student Loans are available to eligible applicants; refer to tafeqld.edu.au/vet-student-loans for information. **Specialisations:** Performance; music business; sound production.

Career opportunities: Music industry professional, composer for film or TV, musician and vocalist, assistant sound engineer, stage manager, producer, live engineer.

Combined diplomas/degrees: The Diploma of Music Industry can be combined with other programs as listed below to attain the awards of Diploma of Music Industry from TAFE Queensland and the relevant degree from the university. Students undertake initial study at TAFE Queensland and complete the degree at the relevant university. Duration, location, mode of study, semester intakes, electives and specialisations may vary. **All mandatory university admission and English language requirements must be met before university enrolment is finalised**. For more information, contact the relevant university. **Note:** TAFE Queensland students making a transition to the degree may need to wait six months to start with the semester 1 university intake.

To apply for a combined diploma/degree, applicants must select the Diploma of Music Technology for the relevant TAFE Queensland location on their application and then nominate their preferred degree/university (one only). Applicants can list the stand alone diploma or the combined program but not both. Listing more than one is not needed because they have the same eligibility and OP/rank requirements.

The programs offered at Coomera and South Bank can also be combined with B Contemporary Music Practice at Coomera and South Bank. Refer to separate course information under TAFE Queensland.

D Music Industry/B Arts

526046 Coomera (Performance)/CQUniversity Australia (1CL & 2F)

526056 Coomera (Sound Production)/CQUniversity Australia (1CL & 2F)

517046 Nambour (Performance)/CQUniversity Australia (1CL & 2F)

517056 Nambour (Sound Production)/CQUniversity Australia (1CL & 2F)

555046 South Bank (Performance)/CQUniversity Australia (1CL & 2F)

555056 South Bank (Sound Production)/CQUniversity Australia (1CL & 2F)

D Music Industry/B Music (Specialisation)

526046 Coomera (Performance)/CQUniversity Australia (1CL & 2F)

526056 Coomera (Sound Production)/CQUniversity Australia (1CL & 2F)

517046 Nambour (Performance)/CQUniversity Australia (1CL & 2F)

517056 Nambour (Sound Production)/CQUniversity Australia (1CL & 2F)

555046 South Bank (Performance)/CQUniversity Australia (1CL & 2F)

555056 South Bank (Sound Production)/CQUniversity Australia (1CL & 2F)

❄ *Admission was based on special entry requirements only.*
✰ *All qualified applicants were offered a place.*

Diploma of Photography and Photo Imaging

QTAC Code and Location	Duration	Lowest OP/rank offered semester 1 2019		Start Month	Offer Round
		Unadjusted	Adjusted		
517096 Nambour	1CL	❄	❄	Jan 2020 Jul 2020	15 Jan 2020 4 Jun 2020
555096 South Bank	1CL	❄	❄	Jan 2020 Jul 2020	15 Jan 2020 4 Jun 2020

Prerequisites: Completion of Year 12 or attained Year 12 leaving age; portfolio. **Additional entry information:** Portfolios will need to be submitted directly to the relevant TAFE Queensland campus. Contact TAFE Queensland on 1300 308 233 for portfolio requirements. Applicants are selected on the basis of their portfolio only. **Closing date:** QTAC applications for this program close: 2 December 2019 for semester 1, 2020 entry; and 18 May 2020 for semester 2, 2020 entry. To be considered after these dates, interested applicants should contact the relevant TAFE Queensland campus directly.

Program outline: Learners develop transferable skills to work in portrait, wedding, commercial, documentary, editorial, landscape or fashion photography, or pursue a career as a visual artist. This course gives students the specialised training to communicate through visual images, produce images for publication and display, build and launch a small business website, and financially plan and market a small business. **Note:** Applicants offered a place in this course who are not eligible for a subsidised enrolment will pay full fee. VET Student Loans are available to eligible applicants; refer to tafeqld.edu.au/vet-student-loans for information.

Career opportunities: Commercial photographer, printmaker.

Combined diplomas/degrees: The Diploma of Photography and Photo Imaging can be combined with other programs as listed below to attain the awards of Diploma of Photography and Photo Imaging from TAFE Queensland and the relevant degree from the university. Students undertake initial study at TAFE Queensland and complete the degree at the relevant university. Duration, location, mode of study, semester intakes, electives and specialisations may vary. **All mandatory university admission and English language requirements must be met before university enrolment is finalised**. For more information, contact the relevant university. **Note:** TAFE Queensland students making a transition to the degree may need to wait six months to start with the semester one university intake.

To apply for a combined diploma/degree, applicants must select the Diploma of Photography and Photo Imaging for the relevant TAFE Queensland location on their application and then nominate their preferred degree/university (one only). Applicants can list the stand alone associate degree or the combined program but not both. Listing more than one is not needed because they have the same eligibility and OP/rank requirements.

D Photography and Photo Imaging/B Photography:

517096 Nambour/Griffith University (1CL & 2F)

555096 South Bank/Griffith University (1CL & 2F)

❄ *Admission was based on special entry requirements only.*

Diploma of Photography and Photo Imaging/Advanced Diploma of Visual Arts

QTAC Code and Location	Duration	Lowest OP/rank offered semester 1 2019		Start Month	Offer Round
		Unadjusted	Adjusted		
517011 Nambour	$1^{1/2}$CL	❄	❄	Jan 2020 Jul 2020	15 Jan 2020 4 Jun 2020

Prerequisites: Completion of Year 12 or attained Year 12 leaving age; portfolio. **Additional entry information:** Portfolios will need to be submitted directly to the relevant TAFE Queensland campus. Contact TAFE Queensland on 1300 308 233 for portfolio requirements. Applicants are selected on the basis of their portfolio only. **Closing date:** QTAC applications for this program close: 2 December 2019 for semester 1, 2020 entry; and 18 May 2020 for semester 2, 2020 entry. To be considered after these dates, interested applicants should contact the relevant TAFE Queensland campus directly.

Program outline: Experienced industry professionals teach students both the art and science of photography through a combination of intense hands-on tuition sessions in industry-standard commercial studios and digital imaging labs, all equipped with the latest creative imaging software applications. Students have the opportunity to specialise in key areas including commercial photography, wedding and portrait photography, sports photography, food photography and other emerging specialities. Students also get to participate in photography industry excursions, which gives them the opportunity to shoot models in the studio, fashion on the beach and cars on location. **Note:** VET Student Loans are available to eligible applicants; refer to tafeqld.edu.au/vet-student-loans for information.

Career opportunities: Photographer, photographer's assistant, photo re-toucher/enhancer, photographic designer.

Combined diplomas/degrees: The Diploma of Photography and Photo Imaging/Advanced Diploma of Visual Arts can be combined with other programs as listed below to attain the awards of Diploma of Photography and Photo Imaging/Advanced Diploma of Visual Arts from TAFE Queensland and the relevant degree from the university. Students undertake initial study at TAFE Queensland and complete the degree at the relevant university. Duration, location, mode of study, semester intakes, electives and specialisations may vary. **All mandatory university admission and English language requirements must be met before university enrolment is finalised**. For more information, contact the relevant university. **Note:** TAFE Queensland students making a transition to the degree may need to wait six months to start with the semester one university intake.

To apply for a combined diploma/degree, applicants must select the Diploma of Photography and Photo Imaging/Advanced Diploma of Visual Arts for the relevant TAFE Queensland location on their application and then nominate their preferred degree/university (one only). Applicants can list the stand alone associate degree or the combined program but not both. Listing more than one is not needed because they have the same eligibility and OP/rank requirements.

D Photography and Photo Imaging/AdvD Visual Arts/B Photography:

517011 Nambour/Griffith University (1.5CL & 2F)

❄ *Admission was based on special entry requirements only.*

Diploma of Screen and Media

QTAC Code and Location	Duration	Lowest OP/rank offered semester 1 2019		Start Month	Offer Round
		Unadjusted	Adjusted		
526086 Coomera (Film & Television)	1CL	✰	✰	Jan 2020	15 Jan 2020
526796 Coomera (Interactive Media)	1CL	✰	✰	Jan 2020 Jul 2020	15 Jan 2020 4 Jun 2020
536086 Mount Gravatt (Film & TV Production)	1CL	✰	✰	Jan 2020 Jul 2020	15 Jan 2020 4 Jun 2020
511026 Nambour	1CL	✰	✰	Jan 2020	15 Jan 2020
555088 South Bank (Animation & Visual Effects)	1CL	✰	✰	Jan 2020 Jul 2020	15 Jan 2020 4 Jun 2020
555089 South Bank (Film Acting)	1CL	✰	✰	Jan 2020	15 Jan 2020

Prerequisites: Completion of Year 12 or attained Year 12 leaving age.

Program outline: This industry-focused course provides students with the specialised knowledge to operate individually or collaboratively in the film, television and interactive media industry. This course gives students advanced skills to work in this creatively challenging sector. Students develop a greater understanding of screen and television production, editing, sound recording, story boarding, storyline development, digital simulation and animation, and the testing of interactive media and game design. Contact TAFE Queensland for details regarding available

TAFE Queensland *(continued)*

specialisations. **Note:** VET Student Loans are available to eligible applicants; refer to tafeqld.edu.au/vet-student-loans for information.

Career opportunities: Screen producer, interactive media designer.

Combined diplomas/degrees: The Diploma of Screen and Media (Film and TV Production specialisation) can be combined with other programs as listed below to attain the awards of Diploma of Screen and Media (Film and TV Production specialisation) from TAFE Queensland and the relevant degree from the university. Students undertake initial study at TAFE Queensland and complete the degree at the relevant university. Duration, location, mode of study, semester intakes, electives and specialisations may vary. **All mandatory university admission and English language requirements must be met before university enrolment is finalised**. For more information, contact the relevant university. **Note:** TAFE Queensland students making a transition to the degree may need to wait six months to start with the semester one university intake.

To apply for a combined diploma/degree, applicants must select the Diploma of Screen and Media (Film and TV Production specialisation) for the relevant TAFE Queensland location on their application and then nominate their preferred degree/university (one only). Applicants can list the stand alone associate degree or the combined program but not both. Listing more than one is not needed because they have the same eligibility and OP/rank requirements.

D Screen and Media (Film and TV Production/B Film and Screen Media Production:

526086 Coomera/Griffith University (1CL & 3F)

536086 Mount Gravatt/Griffith University (1CL & 3F)

The diploma program at Coomera and South Bank can be combined with B Games and Interactive Design at Coomera and South Bank. Refer to separate course entry under TAFE Queensland for specific specialisations and locations.

✰ *All qualified applicants were offered a place.*

Diploma of Visual Arts

QTAC Code and Location	Duration	Lowest OP/rank offered semester 1 2019		Start Month	Offer Round
		Unadjusted	Adjusted		
520012 Cairns	1CL	❄	❄	Jan 2020 Jul 2020	15 Jan 2020 4 Jun 2020
555016 South Bank	1CL	❄	❄	Jan 2020 Jul 2020	15 Jan 2020 4 Jun 2020
503012 Townsville	1CL	❄	❄	Jan 2020 Jul 2020	15 Jan 2020 4 Jun 2020

Prerequisites: Completion of Year 12 or attained Year 12 leaving age; portfolio. **Additional entry information:** Portfolio submission is separate to the QTAC application. The TAFE Queensland campus will send out official correspondence inviting portfolio submission once the QTAC application has been submitted. Applicants are selected on the basis of their portfolio only. **Closing date:** QTAC applications for this program close: 2 December 2019 for semester 1, 2020 entry; and 18 May 2020 for semester 2, 2020 entry. To be considered after these dates, interested applicants should contact the relevant TAFE Queensland campus directly.

Program outline: This course enhances and develops further learning within the broader creative arts field. The visual arts industry comprises a broad range of sectors with diverse employment outcomes. Business and entrepreneurial skills play an increasingly prominent role for individual artists and practitioners. This course enables students to specialise in core areas of visual culture and professional practice with electives in painting, printmaking, drawing, sculpture, digital media technology, photomedia, ceramics, millinery and fashion accessories. **Note:** Applicants offered a place in this course who are not eligible for a subsidised enrolment will pay full fee. VET Student Loans are available to eligible applicants; refer to tafeqld.edu.au/vet-student-loans for information.

Career opportunities: Commercial photographer, printmaker, sculptor, painter (visual arts), milliner, costume jewellery designer, fashion accessories designer, potter, graphic designer.

Combined diplomas/degrees: The Diploma of Visual Arts can be combined with other programs as listed below to attain the awards of Diploma of Visual Arts from TAFE Queensland and the relevant degree from the university. Students undertake initial study at TAFE Queensland and complete the degree at the relevant university. Duration, location, mode of study, semester intakes, electives and specialisations may vary. All mandatory university admission and English language requirements must be met before university enrolment is finalised. For more information, contact the relevant university. **Note:** TAFE Queensland students making a transition to the degree may need to wait six months to start with the semester one university intake.

To apply for a combined diploma/degree, applicants must select the Diploma of Visual Arts for the relevant TAFE Queensland location on their application and then nominate their preferred degree/university (one only). Applicants can list the stand alone associate degree or the combined program but not both. Listing more than one is not needed because they have the same eligibility and OP/rank requirements.

D Visual Arts/B Arts:

520012 Cairns/CQUniversity Australia (1CL & 2F)

555016 South Bank/CQUniversity Australia (1CL & 2F)

503012 Townsville/CQUniversity Australia (1CL & 2F)

D Visual Arts/B Digital Media:

520012 Cairns/CQUniversity Australia (1CL & 2.25F)

555016 South Bank/CQUniversity Australia (1CL & 2.25F)

503012 Townsville/CQUniversity Australia (1CL & 2.25F)

D Visual Arts/B Fine Art:

520012 Cairns/Griffith University (1CL & 3F)

555016 South Bank/Griffith University (1CL & 3F)

503012 Townsville/Griffith University (1CL & 3F)

The program at South Bank can be combined with B Visual Arts at South Bank. Refer to separate course entry under TAFE Queensland.

❄ *Admission was based on special entry requirements only.*

THE UNIVERSITY OF QUEENSLAND

Bachelor of Music (Honours)

QTAC Code and Location	Duration	Lowest OP/rank offered semester 1 2019		Start Month	Offer Round
		Unadjusted	Adjusted		
723002 St Lucia	4F	◊	◊	Feb 2020	23 Dec 2019

Prerequisites: English (4,SA); audition. **Additional entry information:** Applicants must nominate their preferred audition instruments or intention to study composition on their QTAC application (maximum of three). Applicants may audition with one or two of the following instruments: bassoon; cello; clarinet; classical guitar; double bass; flute; harp; horn; oboe; percussion; piano; trombone; trumpet; tuba; viola; violin; voice; other. Applicants must also submit a separate *Application for Audition* form directly to the School of Music. Audition forms are available at music.uq.edu.au/auditions. Applicants unable to attend in person due to exceptional circumstance may email the School of Music to request submission of a CD or DVD. Applicants will be notified of approval by 11 October 2019, however a personal audition may be required before a program place is offered. Academic performance is also considered; an OP 1–8 (ranks 99–84) is highly desirable. **Closing date:** All applications for audition must be received by the School of Music by Thursday, 15 August 2019. QTAC applications for this program close Monday, 30 September 2019.

Program outline: The Bachelor of Music (Honours) will provide you with practical skills combined with theoretical and historical musical knowledge, a thorough understanding of music theory and advanced research training in your chosen music Honours field. You have the opportunity to take part in master classes, student performances and the School's twice-yearly concerts at the Queensland Performing Arts Centre. There are also opportunities to participate in the Queensland Symphony Orchestra Internship program and the UQ Global Experience program. **Majors:** Composition (major); music learning (major or minor); music psychology (minor); music technology (minor); musicology (major or minor); performance (extended major or major); popular music (minor); popular music and technology (major).

Career opportunities: On graduation, you are well-equipped to pursue a range of careers depending on your major including arts administration, composition or arrangement, conducting, professional musician, recording / sound engineering, orchestral and vocal performer, music education, music journalist, diversional therapist (further study required). If you wish to specialise in music education, enrol in the five-year dual program of Bachelor of Music (Honours)/Bachelor of Education (Secondary).

Dual degrees: Refer to: B Music (Hons)/B Arts; B Music (Hons)/B Education (Secondary); B Music (Hons)/B Science. **Note:** The major offer round is 15 January 2020 for these dual programs.

◊ *Admission was based on special entry requirements in addition to academic achievement.*

Bachelor of Music (Honours)/Bachelor of Arts

QTAC Code and Location	Duration	Lowest OP/rank offered semester 1 2019		Start Month	Offer Round
		Unadjusted	Adjusted		
723302 St Lucia	5F	✦	✦	Feb 2020	15 Jan 2020

Prerequisites: English (4,SA); audition. **Additional entry information:** Refer to Bachelor of Music (Hons) for audition information. The offer round when most offers will be made for Bachelor of Music (Honours) is 23 December 2019 however for music dual degrees (Bachelor of Music (Honours)/Bachelor of Arts), the offer round is 15 January 2020. Applicants must ensure they order their preferences accordingly. Refer to qtac.edu.au/applications/apply-here/preferences. **Closing date:** Refer to Bachelor of Music (Hons).

Program outline: The Bachelor of Music (Honours) produces professionally qualified musicians in various fields of specialisation. It is for those wanting to pursue a professional career in music, and integrates the development of practical skills with theoretical and historical musical knowledge. The arts degree provides graduates with skills in written communication, problem-solving, critical thinking and interpersonal understanding. It offers a wide choice of academic subject areas in the core disciplines of humanities and social sciences. **Note:** Options for accelerated study include summer semester or studying more courses throughout semesters one and two. **Majors:** Refer to Bachelor of Music (Hons) and Bachelor of Arts. You cannot complete the music or popular music and technology majors in the Bachelor of Arts.

Career opportunities: Refer to Bachelor of Music (Hons) and Bachelor of Arts.

✦ *Less than five OP-based offers made. Refer to minimum selection thresholds in Course Search at qtac.edu.au.*

Bachelor of Music (Honours)/Bachelor of Science

QTAC Code and Location	Duration	Lowest OP/rank offered semester 1 2019		Start Month	Offer Round
		Unadjusted	Adjusted		
723402 St Lucia	5F	6/89	6/89	Feb 2020	15 Jan 2020

Prerequisites: English (4,SA); Maths B (4,SA); Chemistry or Physics (4,SA); audition. **Additional entry information:** Entry to this program requires an audition/interview. Applicants must achieve a pass in a test of practical ability and musicianship skills. Refer to Bachelor of Music (Hons) for audition information. The offer round when most offers will be made for Bachelor of Music (Honours) is 23 December 2019 however for music dual degrees (Bachelor of Music (Honours)/Bachelor of Science), the offer round is 15 January 2020. Applicants must ensure they order their preferences accordingly. Refer to qtac.edu.au/applications/apply-here/preferences. **Closing date:** Refer to Bachelor of Music (Hons).

Program outline: This dual degree provides you with a professional career in music and a depth of understanding in one or more fields of knowledge in the sciences. You can structure each program to include majors in your area of interest and a range of electives. **Majors:** Refer to Bachelor of Music (Hons) and Bachelor of Science.

Career opportunities: Refer to Bachelor of Music (Hons) and Bachelor of Science.

UNIVERSITY OF NEW ENGLAND

Bachelor of Music

QTAC Code and Location	Duration	Lowest OP/rank offered semester 1 2019		Start Month	Offer Round
		Unadjusted	Adjusted		
616161 Online	3X or 6X	❊	❊	Mar 2020 Jul 2020	15 Jan 2020 4 Jun 2020

Prerequisites: Completion of Year 12 or attained age 17 years; audition. **Assumed knowledge:** English; performance standard equivalent to AMEB Grade 6; music theory standard equivalent to AMEB Grade 4. **Additional entry information:** Auditions are processed entirely online. Visit the UNE website for more information.

Course outline: This program provides students with comprehensive, creatively focused music training in an online environment. Students build their creative music-making skills in songwriting, composition, performance and music technology while developing a thorough knowledge of the historical, cultural and theoretical background of music genres via the study of musicology, ethnomusicology and popular music studies. Additionally, the program fosters advanced musical craft skills in aural and harmony. **Note:** Students may progress to education courses to pursue a career as a school music teacher.

Career opportunities: Professional music practitioners in composition, arranging, performance, music production or private studio teaching.

❊ *Admission was based on special entry requirements only.*

UNIVERSITY OF SOUTHERN QUEENSLAND

Bachelor of Creative Arts – Film Television and Radio

QTAC Code and Location	Duration	Lowest OP/rank offered semester 1 2019		Start Month	Offer Round
		Unadjusted	Adjusted		
909171 Toowoomba	3F or 6P	19/63	16/66	Feb 2020 Jul 2020	23 Dec 2019 4 Jun 2020
929171 Springfield	3F or 6P	18/64	16/66	Feb 2020 Jul 2020	15 Jan 2020 4 Jun 2020

Prerequisites: English (4,SA).

Program outline: Students are equipped with skills to produce television and radio programs, create animations, documentaries and films, and understand the concept of video and sound production. This program provides a creative environment for students interested in the artistic and professional use of media broadcast technologies. Students benefit from work in the studio and in the field, giving them a wide and varied skill set. Graduates are in strong demand in the industry from their study in a unique combination of courses in digital sound, image and visual technology, design, creative writing and multimedia. **Majors:** Film/animation; television/radio; animation/broadcast.

Career opportunities: Director, filmmaker, radio announcer, camera operator, animator, television producer, playwright, voice over artist, documentary maker.

Bachelor of Creative Arts – Music

QTAC Code and Location	Duration	Lowest OP/rank offered semester 1 2019		Start Month	Offer Round
		Unadjusted	Adjusted		
909151 Toowoomba	3F or 6P	✦	✦	Feb 2020 Jul 2020	23 Dec 2019 4 Jun 2020

Prerequisites: English (4,SA); Music (4,SA). Applicants without these prerequisites will also be considered with an audition. **Additional entry information:** Contact USQ or visit usq.edu.au/audition for audition and interview information.

Program outline: In this program students undertake a holistic program of learning that values music diversity and integrates theory with practice and music technology. Students develop their skills in an exciting and collaborative environment alongside industry professionals. Students can combine areas of creative arts with other areas of study, such as education, and benefit from performing publicly in the award-winning arts theatre. **Note:** The music specialisation offers studio practice in contemporary singing and a range of instrumental and collaborative music practices.

Career opportunities: Practising artist, sessional artist, instrumental teacher, accompanist, musical director, community arts worker, youth arts worker, cultural community development officer.

✦ *Less than five OP-based offers made. Refer to minimum selection thresholds in Course Search at qtac.edu.au.*

Bachelor of Creative Arts – Theatre

QTAC Code and Location	Duration	Lowest OP/rank offered semester 1 2019		Start Month	Offer Round
		Unadjusted	Adjusted		
909141 Toowoomba	3F or 6P	✦	✦	Feb 2020 Jul 2020	15 Jan 2020 4 Jun 2020

Prerequisites: English (4,SA); audition. **Additional entry information:** Contact USQ or visit usq.edu.au/audition for audition and interview information.

Program outline: This program provides a mix of studio practice and theory, which allows students to learn about children and young people's theatre, community theatre, creative development of new works and video production. Students gain knowledge of textual analysis, scene rehearsal, vocal and body instrument training, improvisation, dramatic history and literature, and public performance. Students can specialise or combine disciplines in creative arts and other areas of study. **Majors:** Acting; technical production and scenography; theatre studies.

Career opportunities: Practising artist, actor, stage management and scenography, playwright, director, community arts worker, youth arts worker, dramaturge.

✦ *Less than five OP-based offers made. Refer to minimum selection thresholds in Course Search at qtac.edu.au.*

Bachelor of Creative Arts – Visual Arts

QTAC Code and Location	Duration	Lowest OP/rank offered semester 1 2019		Start Month	Offer Round
		Unadjusted	Adjusted		
909161 Toowoomba	3F or 6P	✦	✦	Feb 2020 Jul 2020	23 Dec 2019 4 Jun 2020
909165 External	3X or 6X	✦	✦	Feb 2020 Jul 2020	23 Dec 2019 4 Jun 2020

Prerequisites: English (4,SA); Visual Arts (4,SA). **Additional entry information:** Contact USQ or visit usq.edu.au/audition for audition and interview information.

Program outline: Offering practical and theory streams, this program lets students explore a variety of media while fostering their individual abilities and talents. Students undertake studies in one or a combination of studios including ceramics, spatial construction, painting, printmaking, drawing and gallery studies. This degree enhances a student's professional career through specialised activities and partnerships with industry experts. This allows students to gain desirable technical skills to help them stand out from the crowd when they graduate. **Note:** External students study studio research, not practical studios. This specialisation offers studio practice in ceramics, gallery studies, painting, printmaking, and spatial construction.

Career opportunities: Practising artist, art critic, events manager, ceramicist, sculptor, painter, curator, community arts worker, youth arts worker, cultural community development officer, creative arts teacher (with further studies).

✦ *Less than five OP-based offers made. Refer to minimum selection thresholds in Course Search at qtac.edu.au.*

UNIVERSITY OF THE SUNSHINE COAST

Bachelor of Creative Industries

QTAC Code and Location	Duration	Lowest OP/rank offered semester 1 2019		Start Month	Offer Round
		Unadjusted	Adjusted		
011271 Sunshine Coast	3F or 6P	19/63	18/64	Feb 2020 Jul 2020	15 Jan 2020 4 Jun 2020
018671 Caboolture	3F or 6P	✦	✦	Feb 2020 Jul 2020	15 Jan 2020 4 Jun 2020
014071 Moreton Bay	3F or 6P	New Program	New Program	Feb 2020 Jul 2020	15 Jan 2020 4 Jun 2020

Prerequisites: Completion of Year 12 or attained age 17 years.

Program outline: This program can be tailored to suit personal interests and talents in the creative industries. Students can choose one major and one minor, and specialise in areas such as creative advertising, creative writing, theatre and performance, music, screen media studies and serious games design. Through internships and projects for industry-based clients, students can gain practical experience and professional contacts and build a professional portfolio. **Note:** *Caboolture:* students complete first-year courses at Caboolture; the remainder of the degree is completed at Moreton Bay or Sunshine Coast, depending on major chosen. *Moreton Bay:* only first year subjects offered in 2020. **Majors:** Animation and visualisation design; creative advertising; creative writing and publishing; interactive and UX design; marketing; music; screen media; serious games design; theatre and performance; visual communication. Note: not all majors available at Caboolture and Moreton Bay. **Other requirements:** The Inherent Academic Requirements of a program are those fundamental skills, capabilities and knowledge that students must be able to demonstrate in order to achieve the essential learning outcomes of the program, while maintaining the academic integrity of that program. For information, visit Inherent Academic Requirements on the USC website.

Career opportunities: Author, actor, producer, screen editor, music industry, fashion industry, game design, social media, visual design, photographer.

✦ *Less than five OP-based offers made. Refer to minimum selection thresholds in Course Search at qtac.edu.au.*

Bachelor of Creative Industries (Creative Writing and Publishing)

QTAC Code and Location	Duration	Lowest OP/rank offered semester 1 2019		Start Month	Offer Round
		Unadjusted	Adjusted		
011171 Sunshine Coast	3F or 6P	18/64	18/64	Feb 2020 Jul 2020	15 Jan 2020 4 Jun 2020

Prerequisites: Completion of Year 12 or attained age 17 years.

Program outline: This program provides students with advanced skills in writing narrative and poetry. It is taught by industry professionals and features hands-on teaching by published authors. Aimed at those seeking careers in publishing, editing and affiliated industries, the program explores a variety of styles and genres in creative writing, offering options in writing poetry, the short story, the novel, young adult fiction and writing for the illustrated book. **Other requirements:** The Inherent Academic Requirements of a program are those fundamental skills,

capabilities and knowledge that students must be able to demonstrate in order to achieve the essential learning outcomes of the program, while maintaining the academic integrity of that program. For information, visit Inherent Academic Requirements on the USC website.

Career opportunities: Author, editor, publisher, educator, professional writer, journalist, freelance writer, blogger, web content writer.

Combined degrees: Refer to entry for: B Laws/B Creative Industries (Creative Writing and Publishing).

Bachelor of Creative Industries (Screen Media)

QTAC Code and Location	Duration	Lowest OP/rank offered semester 1 2019		Start Month	Offer Round
		Unadjusted	Adjusted		
011371 Sunshine Coast	3F or 6P	22/60	18/64	Feb 2020 Jul 2020	15 Jan 2020 4 Jun 2020

Prerequisites: Completion of Year 12 or attained age 17 years.

Program outline: There are more opportunities than ever in the screen media industries. Find your niche and explore the changing nature of film and TV. You work with industry professionals and learn the processes of creating screen content, from screenwriting to post-production. You gain in-depth knowledge of the media and communication sectors, screen aesthetics, and the cultural and historical impacts of screen production. This program sets you up for a range of screen media careers, including screen editor, screenwriter, producer, film and television critic, and media policy adviser. **Other requirements:** The Inherent Academic Requirements of a program are those fundamental skills, capabilities and knowledge that students must be able to demonstrate in order to achieve the essential learning outcomes of the program, while maintaining the academic integrity of that program. For information, visit Inherent Academic Requirements on the USC website.

Career opportunities: Screen editor, filmmaker, screenwriter, cinematographer, producer, transmedia creator, film and television critic, policy adviser, program researcher.

Bachelor of Creative Industries (Theatre and Performance)

QTAC Code and Location	Duration	Lowest OP/rank offered semester 1 2019		Start Month	Offer Round
		Unadjusted	Adjusted		
011471 Sunshine Coast	3F or 6P	19/63	16/66	Feb 2020 Jul 2020	15 Jan 2020 4 Jun 2020

Prerequisites: Completion of Year 12 or attained age 17 years.

Program outline: Begin your career in the theatre and performance industry. In this program, you study acting, directing, devising, theatre history, leadership, script-writing, voice and design. You work with a professional director to create a public performance work and undertake an internship in a theatre organisation. Through these experiences, you develop practical skills and valuable industry networks. This program is designed and facilitated by practising theatre and performance-makers. **Other requirements:** The Inherent Academic Requirements of a program are those fundamental skills, capabilities and knowledge that students must be able to demonstrate in order to achieve the essential learning outcomes of the program, while maintaining the academic integrity of that program. For information, visit Inherent Academic Requirements on the USC website.

Career opportunities: Director, actor, playwright, producer, educator, performer, community arts worker.

Bachelor of Design

QTAC Code and Location	Duration	Lowest OP/rank offered semester 1 2019		Start Month	Offer Round
		Unadjusted	Adjusted		
011191 Sunshine Coast	3F or 6P	17/65	15/68	Feb 2020 Jul 2020	15 Jan 2020 4 Jun 2020
014191 Moreton Bay	3F or 6P	New Program	New Program	Feb 2020 Jul 2020	15 Jan 2020 4 Jun 2020

Prerequisites: Completion of Year 12 or attained age 17 years.

Program outline: Designers are critical to the way we communicate, interact, learn, play, and solve problems. Design combines established and innovative technical skills with imagination and creativity. At USC, you are encouraged to realise your creative passions, skills, imagination, and style through design experimentation in an open and supportive studio-based environment. With a solid foundation of academic and industry expertise, and a focus on design thinking, you learn to create original design solutions that are aesthetically pleasing, functional, sustainable, and engaging. **Note:** *Moreton Bay:* only first year subjects offered in 2020. **Majors:** Animation and visualisation design; interactive and UX design; serious games design; visual communication. **Other requirements:** The Inherent Academic Requirements of a program are those fundamental skills, capabilities and knowledge that students must be able to demonstrate in order to achieve the essential learning outcomes of the program, while maintaining the academic integrity of that program. For information, visit Inherent Academic Requirements on the USC website.

Career opportunities: Animator, visual communication designer, interactive designer, video designer, fashion designer, photographer, web designer, game designer/developer.

Bachelor of Design (Interactive and UX Design)

QTAC Code and Location	Duration	Lowest OP/rank offered semester 1 2019		Start Month	Offer Round
		Unadjusted	Adjusted		
011291 Sunshine Coast	3F or 6P	✦	✦	Feb 2020 Jul 2020	15 Jan 2020 4 Jun 2020

Prerequisites: Completion of Year 12 or attained age 17 years.

Program outline: Putting people at the centre of interactive design and user experience (UX) techniques is the recipe to a successful and exciting career in digital media. In this dynamic and hands-on program, you learn how to create exciting visual representations of online applications and services, develop responsive web designs, and design custom mobile applications and graphical user interfaces for augmented and virtual reality. You work with technology, including USC's powerful visualisation tools that can immerse audiences in a limitless range of audio-visual experiences. **Other requirements:** The Inherent Academic Requirements of a program are those fundamental skills, capabilities and knowledge that students must be able to demonstrate in order to achieve the essential learning outcomes of the program, while maintaining the academic integrity of that program. For information, visit Inherent Academic Requirements on the USC website.

Career opportunities: Interactive designer, user experience designer, video designer, web designer, web app developer, multimedia designer, mixed reality designer.

✦ *Less than five OP-based offers made. Refer to minimum selection thresholds in Course Search at qtac.edu.au.*

Bachelor of Design (Visual Communication)

QTAC Code and Location	Duration	Lowest OP/rank offered semester 1 2019		Start Month	Offer Round
		Unadjusted	Adjusted		
011391 Sunshine Coast	3F or 6P	21/61	18/64	Feb 2020 Jul 2020	15 Jan 2020 4 Jun 2020

Prerequisites: Completion of Year 12 or attained age 17 years.

Program outline: Develop design skills to specialise in visual communication in this integrated cross-media degree. Develop a deep understanding of visual communication, computer literacy and design practice. Design theory, hands-on experience with industry software and an internship in your final year prepare you for an exciting career in design. Choose elective subjects to focus on interactive and user experience design, game development, creative advertising, public relations, journalism, creative writing, marketing or other areas. In final year, you exhibit your work in the USC Art Gallery. **Other requirements:** The Inherent Academic Requirements of a program are those fundamental skills, capabilities and knowledge that students must be able to demonstrate in order to achieve the essential learning outcomes of the program, while maintaining the academic integrity of that program. For information, visit Inherent Academic Requirements on the USC website.

Career opportunities: Art direction, graphic design, packaging, branding, advertising, interactive multimedia, animation, information and visualisation, publishing, photography, illustration.

Diploma in Creative Industries

QTAC Code and Location	Duration	Lowest OP/rank offered semester 1 2019		Start Month	Offer Round
		Unadjusted	Adjusted		
015701 Sunshine Coast	1F or 2P	✦	✦	Feb 2020 Jul 2020	15 Jan 2020 4 Jun 2020
018701 Caboolture	1F or 2P	✦	✦	Feb 2020 Jul 2020	15 Jan 2020 4 Jun 2020
014701 Moreton Bay	1F or 2P	New Program	New Program	Feb 2020 Jul 2020	15 Jan 2020 4 Jun 2020

Prerequisites: Completion of Year 12 or attained age 17 years. **Additional entry information:** Applicants who have already completed a higher education qualification (AQF Level 5 or above or equivalent), excluding VET sector diplomas, are not eligible for entry into this program.

Program outline: Students learn about professional communication, key software applications, information management and plan their own careers in an exciting, fast-paced industry. Elective courses include creative writing, screen and media, visual communication, and 3D and graphic design. Students put their learning and talent into practice by developing reports, pitches, proposals and concept documents for innovative new products or services in the creative industries. **Other requirements:** The Inherent Academic Requirements of a program are those fundamental skills, capabilities and knowledge that students must be able to demonstrate in order to achieve the essential learning outcomes of the program, while maintaining the academic integrity of that program. For information, visit Inherent Academic Requirements on the USC website.

✦ *Less than five OP-based offers made. Refer to minimum selection thresholds in Course Search at qtac.edu.au.*

EDUCATION

AUSTRALIAN CATHOLIC UNIVERSITY

Bachelor of Early Childhood Education (Birth to Five Years)

QTAC Code and Location	Duration	Lowest OP/rank offered semester 1 2019		Start Month	Offer Round
		Unadjusted	Adjusted		
113531 Brisbane	4F or 8P	✦	✦	Feb 2020	15 Jan 2020
113535 Distance ed	4FL or 8FL	✦	✦	Feb 2020 Jul 2020★	15 Jan 2020 4 Jun 2020

Prerequisites: English (4,SA). **Assumed knowledge:** Maths A (4,SA).

Course outline: This course is for students interested in teaching children from birth to five years, who see themselves as future educational leaders in the field, with units that address individual teacher identity and professional development. Students gain a strong grounding in curriculum and are well equipped with the knowledge and skills to respond to the diversity within the sector. **Note:** In addition to on-campus study, this course is available by flexible delivery, which means students have the opportunity to study the entire degree fully online or in a blended mode and can choose between online and on-campus units according to individual preference. This course does not lead to primary or secondary teacher registration. **Other requirements:** Students must complete professional and volunteer experience in line with the requirements of the Australian Children's Education and Care Quality Authority, as continuous, full-time blocks. This consists of prior-to-school based learning experiences, structured observational tasks, community engagement, and Professional Experience Program in prior-to-school settings. A Suitability Card is required; refer to institution.

Career opportunities: Four-year trained early childhood teacher, early childhood leadership, management and advocacy, kindergarten teacher, policy developer. This course does not lead to registration with the Queensland College of Teachers.

✦ *Less than five OP-based offers made. Refer to minimum selection thresholds in Course Search at qtac.edu.au.*
★ *Subject to final approval.*

Bachelor of Education (Early Childhood and Primary)

QTAC Code and Location	Duration	Lowest OP/rank offered semester 1 2019		Start Month	Offer Round
		Unadjusted	Adjusted		
113541 Brisbane	4F or 8P	19/63	16/67	Feb 2020 Jul 2020★	15 Jan 2020 4 Jun 2020

Prerequisites: English (4,SA); Maths A, B or C (4,SA); any Authority science subject or combination (4,SA); Teaching Personal Statement. **Additional entry information:** For information regarding the Teaching Personal Statement, refer to QTAC website.

Course outline: This course provides the professional and academic education for graduates to become teachers in primary schools and early childhood settings. This course enables graduates to teach religious education in Catholic or Lutheran schools. Students not seeking such accreditation take alternative studies. **Other requirements:** Students must complete mandated, supervised professional experience placements in educational contexts as continuous, full-time blocks to meet teacher accreditation requirements in Australia. Students must also undergo a criminal history check and obtain a Suitability Card as required by relevant jurisdictions before the first professional experience placement. All students in initial teacher education courses must meet the LANTITE test standard prior to graduation. You need to demonstrate once that you have met the standard for each test component (literacy and numeracy) before you undertake your final teaching placement. Test results are transferrable and do not expire. Transferring into an ITE course from another institution, does not reset your LANTITE sitting allowance. If you have not met the standard for either component after your first attempt, it is very important that you contact the Course Coordinator immediately to discuss your options.

Career opportunities: Early childhood teacher, primary school teacher, educator, policy developer.

★ *Subject to final approval.*

Bachelor of Education (Primary)

QTAC Code and Location	Duration	Lowest OP/rank offered semester 1 2019		Start Month	Offer Round
		Unadjusted	Adjusted		
113412 Brisbane	4F or 8P	19/63	17/65	Feb 2020 Jul 2020★	15 Jan 2020 4 Jun 2020

Prerequisites: English (4,SA); Maths A, B or C (4,SA); any Authority science subject or combination (4,SA); Teaching Personal Statement. **Additional entry information:** For information regarding the Teaching Personal Statement, refer to QTAC website.

Course outline: This course provides professional and academic education for graduates to teach in primary schools. Studies enable graduates to teach religious education in Catholic, Lutheran or Anglican schools. Students not seeking such accreditation take alternative studies. **Other requirements:** Students must complete mandated, supervised professional experience placements in educational contexts as continuous, full-time blocks to meet teacher accreditation requirements in Australia. Students must also undergo a criminal history check and obtain a Suitability Card as required by relevant jurisdictions before the first professional experience placement. All students in initial teacher education courses must meet the LANTITE test standard prior to graduation. You need to demonstrate once that you have met the standard for each test component (literacy and numeracy) before you undertake your final teaching placement. Test results are transferrable and do not expire. Transferring into an ITE course from another institution, does not reset your LANTITE sitting allowance. If you have not met the standard for either component after your first attempt, it is very important that you contact the Course Coordinator immediately to discuss your options.

Career opportunities: Primary school teacher; educator in community education centres, private colleges and inclusive education settings; policy development.

★ *Subject to final approval.*

Bachelor of Educational Studies

QTAC Code and Location	Duration	Lowest OP/rank offered semester 1 2019		Start Month	Offer Round
		Unadjusted	Adjusted		
113311 Brisbane	3F or 6P	18/64	15/69	Feb 2020 Jul 2020	15 Jan 2020 4 Jun 2020

Prerequisites: Applicant must have completed Year 12 or equivalent.

Course outline: This degree is aimed at students who aspire to develop their careers in schools and educational settings but in fields other than teaching. The course offers, as well, a pathway into an initial teacher education degree such as the Bachelor of Education (Primary) or the Bachelor of Education (Early Childhood and Primary) degrees. The focus of this course is contemporary education. Graduates have opportunities to develop their knowledge and skills in areas such as learning theory, educational technology and curriculum studies, in addition to good foundations in disciplinary knowledge.

Career opportunities: Corporate trainer, educational designer, curriculum writer, educational consultant, vocational educator, adult learning adviser. Further study enables students to become an early childhood, primary or secondary school teacher.

Bachelor of Teaching (Secondary)/Bachelor of Arts (Humanities)

QTAC Code and Location	Duration	Lowest OP/rank offered semester 1 2019		Start Month	Offer Round
		Unadjusted	Adjusted		
113471 Brisbane	4F or 8P	17/65	15/69	Feb 2020 Jul 2020★	15 Jan 2020 4 Jun 2020

Prerequisites: English (4,SA); Maths A, B or C (4,SA); Teaching Personal Statement. **Additional entry information:** For information regarding the Teaching Personal Statement, refer to QTAC website.

Course outline: This combined course prepares graduates to teach in secondary schools with specialist knowledge in two different curriculum areas. To develop discipline expertise, students select one major and one minor from literature, history, visual arts, drama, business studies, music or study of religions. Geography is also available as a minor only. The teaching component covers key areas in learning and educational theory and fosters development of the basic professional knowledge, skills and attitudes required of an effective classroom teacher. **Majors:** Business studies; drama; English/literature; history; music; theological studies/study of religions; visual arts. **Other requirements:** Students must complete mandated, supervised professional experience placements in educational contexts as continuous, full-time blocks to meet teacher accreditation requirements in Australia. Students must also undergo a criminal history check and obtain a Suitability Card as required by relevant jurisdictions before the first professional experience placement. All students in initial teacher education courses must meet the LANTITE test standard prior to graduation. You need to demonstrate once that you have met the standard for each test component (literacy and numeracy) before you undertake your final teaching placement. Test results are transferrable and do not expire. Transferring into an ITE course from another institution, does not reset your LANTITE sitting allowance. If you have not met the standard for either component after your first attempt, it is very important that you contact the Course Coordinator immediately to discuss your options.

Career opportunities: Secondary school teacher, government departments.

★ *Subject to final approval.*

Bachelor of Teaching (Secondary)/Bachelor of Exercise Science

QTAC Code and Location	Duration	Lowest OP/rank offered semester 1 2019		Start Month	Offer Round
		Unadjusted	Adjusted		
113481 Brisbane	4F or 8P	19/63	15/69	Feb 2020 Jul 2020★	15 Jan 2020 4 Jun 2020

Prerequisites: English (4,SA); Maths A, B or C (4,SA); Teaching Personal Statement. **Additional entry information:** For information regarding the Teaching Personal Statement, refer to QTAC website.

Course outline: This double degree is designed for students wishing to pursue a career in education, specialising in physical education, personal development or health education. The double degree combines compulsory education, curriculum and teaching units. Students select units in an exercise science major and in a minor of choice to qualify to teach in two core discipline areas. **Other requirements:** Students must complete mandated, supervised professional experience placements in educational contexts as continuous, full-time blocks to meet teacher accreditation requirements in Australia. Students must also undergo a criminal history check and obtain a Suitability Card as required by relevant jurisdictions before the first professional experience placement. All students in initial teacher education courses must meet the LANTITE test standard prior to graduation. You need to demonstrate once that you have met the standard for each test component (literacy and numeracy) before you undertake your final teaching placement. Test results are transferrable and do not expire. Transferring into an ITE course from another

Australian Catholic University *(continued)*

institution, does not reset your LANTITE sitting allowance. If you have not met the standard for either component after your first attempt, it is very important that you contact the Course Coordinator immediately to discuss your options.

Career opportunities: Secondary school teacher, government departments.

★ *Subject to final approval.*

CHRISTIAN HERITAGE COLLEGE

Bachelor of Arts/Bachelor of Education (Secondary)

QTAC Code and Location	Duration	Lowest OP/rank offered semester 1 2019		Start Month	Offer Round
		Unadjusted	Adjusted		
091201 Carindale	4F or 8P	✦	✦	Feb 2020 Jul 2020	15 Jan 2020 4 Jun 2020

Prerequisites: English (4,SA); Maths A, B or C (4,SA); completion of Year 12 or attained age 17 years; Teaching Personal Statement. **Additional entry information:** For information regarding the Teaching Personal Statement, refer to QTAC website. With regards to teaching areas, applicants must nominate one major and one specialisation (minor) from the areas of study. The minor selected cannot be the same area as the major. It is highly desirable that applicants select teaching areas that they have successfully studied in their Senior schooling.

Program outline: This combined degree, which leads to a single award, prepares graduates to teach in secondary school contexts and gain significant knowledge in two selected curriculum areas. Students combine education and Christian studies with a major in a humanities area and a minor in another curriculum area. Exploration of the learning needs of students aged 12–18 (Years 7–12) and curriculum processes of secondary schools are linked with professional experiences that focus on the selected curriculum areas. **Majors:** Biblical studies; drama; English; history. Contact CHC for other majors available via cross-institutional study. **Specialisations:** *Minors:* accounting; biblical studies; business; drama; English; health and physical education; history; mathematics. **Other requirements:** Students must complete 80 days of supervised practicum and a 30-day internship during the course. Students may have to travel and incur costs associated with travel and accommodation. Students are generally placed in Brisbane and South-East Queensland, although placements are available further afield. Students experience at least one placement outside Brisbane and are encouraged to consider rural placements. A Suitability Card is required; refer to institution. Students undertaking an Initial Teacher Education program are expected to undertake and meet the benchmark in the Personal Literacy and Numeracy Test for Initial Teacher Educators (ITE).

Career opportunities: Teaching in two teaching areas from Years 7–12 in Christian, independent and government schools, administrator in education, other training contexts.

✦ *Less than five OP-based offers made. Refer to minimum selection thresholds in Course Search at qtac.edu.au.*

Bachelor of Education (Primary)

QTAC Code and Location	Duration	Lowest OP/rank offered semester 1 2019		Start Month	Offer Round
		Unadjusted	Adjusted		
091301 Carindale	4F or 8P	15/68	15/68	Feb 2020 Jul 2020	15 Jan 2020 4 Jun 2020

Prerequisites: English (4,SA); Maths A, B or C (4,SA); any Authority science subject or combination (4,SA); completion of Year 12 or attained age 17 years; Teaching Personal Statement. **Additional entry information:** For information regarding the Teaching Personal Statement, refer to QTAC website.

Program outline: This course prepares graduates to teach across the key learning areas in primary school contexts (Prep–Year 6). Students combine education and Christian studies with core curriculum studies, and complete professional experiences in primary school classrooms. **Specialisations:** English; humanities; mathematics; science. **Other requirements:** Students must complete 80 days of supervised practicum and a 30-day internship during the course. Students may have to travel and incur costs associated with travel and accommodation. Students are generally placed in Brisbane and South-East Queensland, although placements are available further afield. Students experience at least one placement outside Brisbane and are encouraged to consider a rural placement. A Blue Card is required; refer to institution. Students undertaking an Initial Teacher Education program are expected to undertake and meet the benchmark in the Personal Literacy and Numeracy Test for Initial Teacher Educators (ITE).

Career opportunities: Teaching Prep–Year 6 in Christian, independent and government schools, administrator in education, other training contexts.

Dual degrees: This course can be combined with other CHC degree courses. Contact CHC for information.

Bachelor of Education (Secondary)

QTAC Code and Location	Duration	Lowest OP/rank offered semester 1 2019		Start Month	Offer Round
		Unadjusted	Adjusted		
091501 Carindale	4F or 8P	17/65	16/66	Feb 2020 Jul 2020	15 Jan 2020 4 Jun 2020

Prerequisites: English (4,SA); Maths A, B or C (4,SA); completion of Year 12 or attained age 17 years; Teaching Personal Statement. **Additional entry information:** For information regarding the Teaching Personal Statement, refer to QTAC website. Applicants must nominate two teaching areas from the majors of study. It is highly desirable that applicants select teaching areas that they have successfully studied in their Senior schooling.

Program outline: This course prepares graduates to teach in secondary school contexts. Students combine education and Christian studies and gain substantial knowledge in two curriculum areas. Exploration of the learning needs of students aged 12–18 (Years 7–12) and curriculum processes of secondary schools are linked with professional experiences that focus on the selected curriculum areas. **Majors:** Biblical studies; business education; drama; English; health and physical education; history; mathematics. Contact CHC for other majors available via cross-institutional study. **Other requirements:** Students must complete 80 days of supervised practicum and a 30-day internship during the course. Students may have to travel and incur costs associated with travel and accommodation. Students are generally placed in Brisbane and South-East Queensland, although placements are available further afield. Students experience at least one placement outside Brisbane and are encouraged to consider rural placements. A Blue Card is required; refer to institution. Students undertaking an Initial Teacher Education program are expected to undertake and meet the benchmark in the Personal Literacy and Numeracy Test for Initial Teacher Educators (ITE).

Career opportunities: Teaching in two teaching areas from Years 7–12 in Christian, independent and government schools, administrator in education, other training contexts.

Dual degrees: This course can be combined with other CHC degree courses. Contact CHC for information.

Combined degrees: Refer to entry for: B Arts/B Education (Secondary).

CQUniversity AUSTRALIA

Bachelor of Education (Early Childhood)

QTAC Code and Location	Duration	Lowest OP/rank offered semester 1 2019		Start Month	Offer Round
		Unadjusted	Adjusted		
811252 Bundaberg	4F or 8P	✦	✦	Mar 2020 Jul 2020	15 Jan 2020 4 Jun 2020
821259 Cairns	4FL or 8FL	❖	❖	Mar 2020 Jul 2020	15 Jan 2020 4 Jun 2020
831252 Gladstone	4F or 8P	❖	❖	Mar 2020 Jul 2020	15 Jan 2020 4 Jun 2020
841252 Mackay	4F or 8P	✦	✦	Mar 2020 Jul 2020	15 Jan 2020 4 Jun 2020
871252 Noosa	4F or 8P	❖	❖	Mar 2020 Jul 2020	15 Jan 2020 4 Jun 2020
851252 Rockhampton	4F or 8P	✦	✦	Mar 2020 Jul 2020	15 Jan 2020 4 Jun 2020
801259 Townsville	4FL or 8FL	✦	✦	Mar 2020 Jul 2020	15 Jan 2020 4 Jun 2020
851255 Online	4X or 8X	✦	✦	Nov 2019 Mar 2020 Jul 2020 Nov 2020	29 Aug 2019 15 Jan 2020 4 Jun 2020 +

Prerequisites: English (4,SA); Maths A, B or C (4,SA); any Authority science subject or combination (4,SA); completion of Year 12 or attained age 17 years; Teaching Personal Statement. **Additional entry information:** For information regarding the Teaching Personal Statement, refer to QTAC website.

Program outline: This course develops well-rounded graduates qualified for professional registration as teachers throughout Australia. In addition to building the skills required to teach effectively in a wide range of contemporary educational settings, this course prepares future teachers who have the disposition for engaging in, and contributing to, the teaching profession through a commitment to ongoing professional learning. A feature of this course is the opportunity for students to gain a nationally recognised Diploma of Early Childhood Education and Care within the first two years of the course. **Note:** Students studying on campus in Gladstone, Cairns and Townsville are supported through a combined delivery of on-campus and online study. Term 3 offerings are supported through a combined delivery of on-campus and online study. **Other requirements:** A Suitability Card is required and vaccinations as stipulated prior to placement; context and jurisdiction specific requirements such as mandatory reporting, first aid certificate, CPR, anaphylaxis, and asthma management are also required. Students undertake 125 days of planned teaching practice in schools and other learning sites. Students undertaking an Initial Teacher Education (ITE) course are expected to undertake and meet the benchmark in the Personal Literacy and Numeracy Test for Initial Teacher Educators. For full course requirements, visit handbook.cqu.edu.au.

Career opportunities: Teaching in day care centres, kindergartens, preschools, prep year or primary schools to Year 6.

✦ *Less than five OP-based offers made. Refer to minimum selection thresholds in Course Search at qtac.edu.au.*
❖ *Refer to minimum selection thresholds in Course Search at qtac.edu.au*
\+ *Regular offers will be made.*

Bachelor of Education (Primary)

QTAC Code and Location	Duration	Lowest OP/rank offered semester 1 2019		Start Month	Offer Round
		Unadjusted	Adjusted		
810242 Bundaberg	4F or 8P	15/68	15/68	Mar 2020 Jul 2020	15 Jan 2020 4 Jun 2020
820249 Cairns	4FL or 8FL	15/68	15/68	Mar 2020 Jul 2020	15 Jan 2020 4 Jun 2020
830242 Gladstone	4F or 8P	✦	✦	Mar 2020 Jul 2020	15 Jan 2020 4 Jun 2020
840242 Mackay	4F or 8P	15/68	15/68	Mar 2020 Jul 2020	15 Jan 2020 4 Jun 2020
870242 Noosa	4F or 8P	✦	✦	Mar 2020 Jul 2020	15 Jan 2020 4 Jun 2020
850242 Rockhampton	4F or 8P	14/70	14/70	Mar 2020 Jul 2020	15 Jan 2020 4 Jun 2020
800249 Townsville	4FL or 8FL	✦	✦	Mar 2020 Jul 2020	15 Jan 2020 4 Jun 2020
850245 Online	4X or 8X	✦	✦	Nov 2019 Mar 2020 Jul 2020 Nov 2020	29 Aug 2019 15 Jan 2020 4 Jun 2020 +

Prerequisites: English (4,SA); Maths A, B or C (4,SA); any Authority science subject or combination (4,SA); completion of Year 12 or attained age 17 years; Teaching Personal Statement. **Additional entry information:** For information regarding the Teaching Personal Statement, refer to QTAC website.

Program outline: This course provides students with the required skills and qualifications to teach primary students to Year 6. In addition to building the professional knowledge and skills required to teach effectively, the course fosters dispositions for engaging in and contributing to the teaching profession through a commitment to ongoing professional learning. A key feature of this course is an embedded Diploma of Early Childhood Education and Care. **Note:** Students studying on campus in Gladstone, Cairns and Townsville are supported through a combined delivery of on-campus and online study. Term 3 offerings are supported through a combined delivery of on-campus and online study. **Other requirements:** A Suitability Card is required and vaccinations as stipulated prior to placement; context and jurisdiction specific requirements such as mandatory reporting, first aid certificate, CPR, anaphylaxis, and asthma management are also required. Students undertake 125 days of planned teaching practice in schools and other learning sites. Students undertaking an Initial Teacher Education (ITE) course are expected to undertake and meet the benchmark in the Personal Literacy and Numeracy Test for Initial Teacher Educators. For full course requirements, visit handbook.cqu.edu.au.

Career opportunities: Teacher in primary and junior secondary settings.

✦ *Less than five OP-based offers made. Refer to minimum selection thresholds in Course Search at qtac.edu.au.*
\+ *Regular offers will be made.*

Bachelor of Education (Secondary)

QTAC Code and Location	Duration	Lowest OP/rank offered semester 1 2019		Start Month	Offer Round
		Unadjusted	Adjusted		
810232 Bundaberg	4F or 8P	15/68	15/68	Mar 2020 Jul 2020	15 Jan 2020 4 Jun 2020
840232 Mackay	4F or 8P	14/70	14/70	Mar 2020 Jul 2020	15 Jan 2020 4 Jun 2020
870232 Noosa	4F or 8P	✦	✦	Mar 2020 Jul 2020	15 Jan 2020 4 Jun 2020
850232 Rockhampton	4F or 8P	14/70	14/70	Mar 2020 Jul 2020	15 Jan 2020 4 Jun 2020
850235 Online	4X or 8X	12/75	12/75	Mar 2020 Jul 2020	15 Jan 2020 4 Jun 2020

Prerequisites: English (4,SA); Maths A, B or C (4,SA); completion of Year 12 or attained age 17 years; Teaching Personal Statement. **Additional entry information:** For information regarding the Teaching Personal Statement, refer to QTAC website.

Program outline: This course produces well-rounded graduates who qualify for professional registration as teachers throughout Australia. In addition to building the professional knowledge and skills required to teach effectively, the course fosters dispositions for engaging in and contributing to the teaching profession through a commitment to ongoing professional learning. Students choose two teaching disciplines. **Specialisations:** Biology; business; chemistry; English; geography; health and physical education; history; home economics and hospitality; industrial technology and design; mathematics; psychology. **Other requirements:** A Suitability Card is required and vaccinations as stipulated prior to placement; context and jurisdiction specific requirements such as mandatory reporting, first aid certificate, CPR, anaphylaxis, and asthma management are also required. Students undertake 125 days of planned teaching practice in schools and other learning sites. Students undertaking an Initial Teacher Education (ITE) course are expected to undertake and meet the benchmark in the Personal Literacy and Numeracy Test for Initial Teacher Educators. For full course requirements, visit handbook.cqu.edu.au.

Career opportunities: Secondary school teacher.

✦ *Less than five OP-based offers made. Refer to minimum selection thresholds in Course Search at qtac.edu.au.*

GRIFFITH UNIVERSITY

Bachelor of Education

QTAC Code and Location	Duration	Lowest OP/rank offered semester 1 2019		Start Month	Offer Round
		Unadjusted	Adjusted		
223342 Mt Gravatt	3 1/2F or 8P	19/63	14/70	Feb 2020 Jul 2020	15 Jan 2020 4 Jun 2020
261422 Logan	3 1/2F or 8P	18/64	13/72	Feb 2020 Jul 2020	15 Jan 2020 4 Jun 2020
232272 Gold Coast	3 1/2F or 8P	19/63	14/70	Feb 2020 Jul 2020	15 Jan 2020 4 Jun 2020

Prerequisites: English (4,SA); Maths A, B or C (4,SA); Teaching Personal Statement; applicants must be 16 and have completed Year 12 or diploma or higher, or must be 17. Applicants under 16 must contact institution. **Additional entry information:** For information regarding the Teaching Personal Statement, refer to QTAC website. **Primary Education:** Students selecting primary education from year 2 also need to have completed an Authority science subject (4,SA). **Secondary Education:** It is recommended that students select teaching areas that they have successfully studied in their senior schooling. In particular, for the mathematics teaching area – Maths B or C and for chemistry, physics or biology teaching areas – chemistry, physics or biology respectively. All applicants from a non-English speaking background must attain an IELTS – academic (or equivalent) of 7.5 overall (with a minimum score of 8 in speaking and listening, and minimum score of 7 in each of the other subtests), obtained within two years prior to the start of the program, or the successful completion of one year of full-time bachelor level study where the language of instruction is English completed in Australia, Canada, New Zealand, Republic of Ireland, UK or USA. The Griffith OP 1–6 Guarantee does not apply to this program. **Closing date:** Applications for the February intake close 31 January 2020. Applications for the July intake close 11 June 2020.

Program outline: This program prepares students to teach in early childhood, primary or secondary settings. The foundation first year equips students with a thorough understanding of fundamental teaching principles. Students then select to study either primary or secondary education from second year. Students undertake professional practice including observation and participation in schools, practice teaching and community field studies. **Primary education:** curriculum areas include history and geography, the way language works, mathematics, science, technology, health and physical education, and the arts. **Secondary education:** students study two teaching areas or one teaching area and one major. **Secondary teaching areas** – *Mt Gravatt and Gold Coast:* biology; business and economics*; chemistry; English; earth and environmental sciences*; history; mathematics; physics; psychology. *Mt Gravatt only:* drama; geography; health and physical education; legal studies*; visual arts. *Gold Coast only:* design technology; food and nutrition*; industrial technology skills*. Conditions apply to some teaching area combinations. *Subject to university approval. **Note:** Students study over three trimesters each year, completing the program in 3.5 years. Students from any campus can travel between campuses to undertake their selected major or minors. **Majors: Primary majors** – *Mt Gravatt:* special needs education. *Logan:* early childhood education. *Gold Coast:* health and physical education. **Primary minors** – *Mt Gravatt and Gold Coast:* English education; mathematics education; science education. *Logan:* English education. **Secondary majors** – *Mt Gravatt:* junior secondary education; learning support. *Gold Coast:* junior secondary education. **Other requirements:** A Suitability Card is required; refer to institution. Students undertaking an Initial Teacher Education (ITE) program are expected to undertake and meet the benchmark in the Personal Literacy and Numeracy Test for Initial Teacher Educators.

Career opportunities: Primary or secondary school teacher, training contexts other than schools.

JAMES COOK UNIVERSITY

Bachelor of Education (Early Childhood Education)

QTAC Code and Location	Duration	Lowest OP/rank offered semester 1 2019		Start Month	Offer Round
		Unadjusted	Adjusted		
313311 Townsville	4F or 8P	✦	✦	Feb 2020 Jul 2020	15 Jan 2020 4 Jun 2020
323311 Cairns	4F or 8P	14/70	13/72	Feb 2020 Jul 2020	15 Jan 2020 4 Jun 2020
313319 Distance ed	5 1/2-X	✦	✦	Mar 2020 Sep 2020	15 Jan 2020 +

Prerequisites: English (4,SA); Maths A, B or C (4,SA); any Authority science subject or combination (4,SA); completion of Year 12 or attained age 17 years; Teaching Personal Statement. **Additional entry information:** For information regarding the Teaching Personal Statement, refer to the QTAC website.

Program outline: The course prepares teachers to work with children from birth to eight years, with specific emphasis on kindergarten, Preparatory year and Years 1–3. It includes professional experience commencing in the first year of the course. Students undertake practical work in a variety of educational sites, including rural and remote locations, and wider community settings. **Note:** Online education students can study six subjects per year (one eight-week subject at a time for six study periods a year). **Other requirements:** A Suitability Card is required; refer to institution. All students must meet minimum literacy and numeracy standards as required by the Queensland College of Teachers. Applicants from non-English speaking backgrounds must meet the minimum English language requirements; refer to institution. Students undertaking an Initial Teacher Education (ITE) program are expected to undertake and meet the benchmark in the Personal Literacy and Numeracy Test for Initial Teacher Educators.

Career opportunities: Early childhood teacher, child care administrator.

✦ *Less than five OP-based offers made. Refer to minimum selection thresholds in Course Search at qtac.edu.au.*
✢ *Regular offers will be made.*

Combined diplomas/degrees: Refer to entry for: D Higher Education (General Studies)/B Education (Early Childhood Education). This course can be combined with the following course at TAFE Qld: D Early Childhood Education and Care. Refer to entry for the diploma under TAFE Qld.

Bachelor of Education (Primary)

QTAC Code and Location	Duration	Lowest OP/rank offered semester 1 2019		Start Month	Offer Round
		Unadjusted	Adjusted		
313211 Townsville	4F or 8P	15/68	14/70	Feb 2020 Jul 2020	15 Jan 2020 4 Jun 2020
323211 Cairns	4F or 8P	15/68	14/70	Feb 2020 Jul 2020	15 Jan 2020 4 Jun 2020
313219 Distance ed	5 1/2X	❖	❖	Mar 2020 Sep 2020	15 Jan 2020 ✢

Prerequisites: English (4,SA); Maths A, B or C (4,SA); any Authority science subject or combination (4,SA); completion of Year 12 or attained age 17 years; Teaching Personal Statement. **Additional entry information:** For information regarding the Teaching Personal Statement, refer to the QTAC website.

Program outline: This course prepares graduates for a career in teaching and related fields. It examines learners and learning theories, curriculum studies, and approaches to teaching and assessment. Students undertake practical work in schools and a variety of other educational sites in rural and remote locations from the first year of study. The course has a special focus on education for sustainability and improving outcomes for Indigenous students. Students can study the health and physical education strand or one of the following specialisations: English/literacy; mathematics/numeracy; science; information and communication technologies; special needs. **Note:** Online education students can study six subjects per year (one eight-week subject at a time for six study periods a year. Not all specialisations are available full-time in Cairns. **Specialisations:** English/literacy; health and physical education; information and communication technologies; mathematics/numeracy; science. **Other requirements:** A Suitability Card is required; refer to institution. All students must meet minimum literacy and numeracy standards as required by the Queensland College of Teachers. Applicants from non-English speaking backgrounds must meet the minimum English language requirements; refer to institution. Students undertaking an Initial Teacher Education (ITE) program are expected to undertake and meet the benchmark in the Personal Literacy and Numeracy Test for Initial Teacher Educators.

Career opportunities: Primary teacher, administrator in education.

Combined diplomas/degrees: Refer to entry for: D Higher Education (General Studies)/B Education (Primary).

❖ *Refer to minimum selection thresholds in Course Search at qtac.edu.au*
✢ *Regular offers will be made.*

Bachelor of Education (Secondary)

QTAC Code and Location	Duration	Lowest OP/rank offered semester 1 2019		Start Month	Offer Round
		Unadjusted	Adjusted		
313111 Townsville	4F or 8P	15/68	14/70	Feb 2020 Jul 2020	15 Jan 2020 4 Jun 2020
323111 Cairns	4F or 8P	15/68	14/70	Feb 2020 Jul 2020	15 Jan 2020 4 Jun 2020

Prerequisites: English (4,SA); Maths A, B or C (4,SA); completion of Year 12 or attained age 17 years; Teaching Personal Statement. **Assumed knowledge:** Students considering the mathematics or physics teaching areas must have Maths B (4,SA) or equivalent. Students considering the chemistry teaching area must have Chemistry (4,SA) or equivalent. **Additional entry information:** For information regarding the Teaching Personal Statement, refer to the QTAC website.

Program outline: This course prepares graduates for a career in teaching and related fields. It examines learners and learning theories, curriculum studies, and approaches to teaching and assessment. Students undertake practical work in schools and a variety of other educational sites in rural and remote locations from first year. The course has a special focus on education for sustainability and improving outcomes for Indigenous students. **Note:** Not all teaching areas are available at Cairns. **Other requirements:** A Suitability Card is required; refer to institution. All students must meet minimum literacy and numeracy standards as required by the Queensland College of Teachers. Applicants from non-English speaking backgrounds must meet the minimum English language requirements; refer to institution. Students undertaking an Initial Teacher Education (ITE) program are expected to undertake and meet the benchmark in the Personal Literacy and Numeracy Test for Initial Teacher Educators.

Career opportunities: Secondary teacher, physical education teacher, administrator in education, community development roles.

Combined diplomas/degrees: Refer to entry for: D Higher Education (General Studies)/B Education (Secondary).

Bachelor of Education Primary – RATEP

QTAC Code and Location	Duration	Lowest OP/rank offered semester 1 2019		Start Month	Offer Round
		Unadjusted	Adjusted		
313099 Distance ed	4X or 8X	✦	✦	Feb 2020 Jul 2020	15 Jan 2020 4 Jun 2020

Prerequisites: English (4,SA); Maths A, B or C (4,SA); any Authority science subject or combination (4,SA); completion of Year 12 or attained age 17 years; Teaching Personal Statement.

Additional entry information: Please note that RATEP is only available to people who identify as an Australian Aboriginal person and/or a Torres Strait Islander person. Proof of identity documentation is required. Applicants must also be located near RATEP sites in Queensland visit jcu.edu.au/college-of-arts-society-and-education/education/ratep. Sites may change.

Program outline: The course allows Indigenous people in remote and regional Queensland communities to undertake a Bachelor of Education. It examines learners and learning theories, curriculum studies, and approaches to teaching and assessment. Professional experience involves practical work in schools and other educational settings. Teacher coordinators at RATEP centres support students who study using web and print-based materials and interactive communication technologies. Students attend on-campus and professional experience activities throughout the course. **Specialisations:** English/literacy; health and physical education; information and communication technologies; mathematics/numeracy; science. **Other requirements:** A Suitability Card is required; refer to institution. All students must meet minimum literacy and numeracy standards as required by the Queensland College of Teachers. Students undertaking an Initial Teacher Education program (ITE) are expected to undertake and meet the benchmark in the Personal Literacy and Numeracy Test for Initial Teacher Educators.

Career opportunities: Teaching in government and non-government service industries, administrator in government education departments, child care administrator, community development worker.

✦ *Less than five OP-based offers made. Refer to minimum selection thresholds in Course Search at qtac.edu.au.*

Diploma of Higher Education (Education)

QTAC Code and Location	Duration	Lowest OP/rank offered semester 1 2019		Start Month	Offer Round
		Unadjusted	Adjusted		
310091 Townsville	1F or 2P	☆	☆	Feb 2020 Jul 2020	15 Jan 2020 4 Jun 2020
320091 Cairns	1F or 2P	☆	☆	Feb 2020 Jul 2020	15 Jan 2020 4 Jun 2020

Prerequisites: Completion of Year 12 or attained age 17 years.

Program outline: This course is for students who do not qualify for entry to bachelor degrees or students seeking additional skills development before bachelor degree study. Students study an education subject from the first year of the Bachelor of Education (Primary), Bachelor of Education (Early Childhood Education) and Bachelor of Education (Secondary) while they gain foundation knowledge and skills. Successful completion of the diploma allows entry to JCU degree programs with credit transfer for some subjects successfully completed.

☆ *All qualified applicants were offered a place.*

Diploma of Higher Education (Education)/Bachelor of Education (Early Childhood Education)

QTAC Code and Location	Duration	Lowest OP/rank offered semester 1 2019		Start Month	Offer Round
		Unadjusted	Adjusted		
310109 Townsville	5F or 10P	☆	☆	Feb 2020 Jul 2020	15 Jan 2020 4 Jun 2020
320109 Cairns	5F or 10P	☆	☆	Feb 2020 Jul 2020	15 Jan 2020 4 Jun 2020

Prerequisites: Completion of Year 12 or attained age 17 years; Teaching Personal Statement. **Additional entry information:** For information regarding the Teaching Personal Statement, refer to the QTAC website.

Program outline: Refer to separate entries for Diploma of Higher Education (Education) and Bachelor of Education (Early Childhood Education). **Note:** Subject to satisfactory completion of the diploma, students may matriculate into the bachelor program at James Cook University. Students must meet the minimum English language requirements for the bachelor program. Students must complete the Diploma of Higher Education internally and can complete the bachelor program externally. Bachelor of Education (Early Childhood Education) students studying externally must participate in a five-day intensive Professional Orientation Program on campus in June of the final year of their program. **Other requirements:** A Suitability Card is required; refer to institution. All bachelor students must meet minimum literacy and numeracy standards as required by the Queensland College of Teachers. Applicants from non-English speaking backgrounds must meet the minimum English language requirements; refer to institution. Students undertaking an Initial Teacher Education (ITE) program are expected to undertake and meet the benchmark in the Personal Literacy and Numeracy Test for Initial Teacher Educators.

Career opportunities: Early childhood teacher, child care administrator.

☆ *All qualified applicants were offered a place.*

Diploma of Higher Education (Education)/Bachelor of Education (Primary)

QTAC Code and Location	Duration	Lowest OP/rank offered semester 1 2019		Start Month	Offer Round
		Unadjusted	Adjusted		
310110 Townsville	5F or 10P	☆	☆	Feb 2020 Jul 2020	15 Jan 2020 4 Jun 2020
320110 Cairns	5F or 10P	☆	☆	Feb 2020 Jul 2020	15 Jan 2020 4 Jun 2020

Prerequisites: Completion of Year 12 or attained age 17 years; Teaching Personal Statement. **Additional entry information:** For information regarding the Teaching Personal Statement, refer to the QTAC website.

Program outline: Refer to separate entries for Diploma of Higher Education (Education) and Bachelor of Education (Primary). **Note:** Subject to satisfactory completion of the diploma, students may matriculate into the bachelor program at James Cook University. Students must meet the

minimum English language requirements for the bachelor program. Not all Bachelor of Education (Primary) strands of study are available full-time in Cairns. **Other requirements:** A Suitability Card is required; refer to institution. All bachelor students must meet minimum literacy and numeracy standards as required by the Queensland College of Teachers. Applicants from non-English speaking backgrounds must meet the minimum English language requirements; refer to institution. Students undertaking an Initial Teacher Education (ITE) program are expected to undertake and meet the benchmark in the Personal Literacy and Numeracy Test for Initial Teacher Educators.

Career opportunities: Primary teacher, administrator in education.

✰ *All qualified applicants were offered a place.*

Diploma of Higher Education (Education)/Bachelor of Education (Secondary)

QTAC Code and Location	Duration	Lowest OP/rank offered semester 1 2019		Start Month	Offer Round
		Unadjusted	Adjusted		
310111 Townsville	5F or 10P	✰	✰	Feb 2020 Jul 2020	15 Jan 2020 4 Jun 2020
320111 Cairns	5F or 10P	✰	✰	Feb 2020 Jul 2020	15 Jan 2020 4 Jun 2020

Prerequisites: Completion of Year 12 or attained age 17 years; Teaching Personal Statement. **Additional entry information:** For information regarding the Teaching Personal Statement, refer to the QTAC website.

Program outline: Refer to separate entries for the Diploma of Higher Education (Education) and Bachelor of Education (Secondary). **Note:** Subject to satisfactory completion of the diploma, students may matriculate into the bachelor program at James Cook University. Students must meet the minimum English language requirements for the bachelor program. Not all Bachelor of Education (Secondary) teaching areas are available at Cairns. **Other requirements:** A Suitability Card is required; refer to institution. All bachelor students must meet minimum literacy and numeracy standards as required by the Queensland College of Teachers. Applicants from non-English speaking backgrounds must meet the minimum English language requirements; refer to institution. Students undertaking an Initial Teacher Education (ITE) program are expected to undertake and meet the benchmark in the Personal Literacy and Numeracy Test for Initial Teacher Educators.

Career opportunities: Secondary teacher, physical education teacher, administrator in education, community development roles.

✰ *All qualified applicants were offered a place.*

Diploma of Higher Education (General Studies)

QTAC Code and Location	Duration	Lowest OP/rank offered semester 1 2019		Start Month	Offer Round
		Unadjusted	Adjusted		
310001 Townsville	1F or 2P	✰	✰	Feb 2020 Jul 2020	15 Jan 2020 4 Jun 2020
320001 Cairns	1F or 2P	✰	✰	Feb 2020 Jul 2020	15 Jan 2020 4 Jun 2020

Prerequisites: Completion of Year 12 or attained age 17 years.

Program outline: This course is for students who do not qualify for entry to bachelor degrees or students seeking additional skills development before bachelor degree study. Students study two core subjects plus a mix of introductory and first-year subjects. The general studies stream allows students to study subjects across all the diploma study streams. Successful completion of the diploma allows entry to a range of degree programs with credit transfer for some subjects successfully completed.

✰ *All qualified applicants were offered a place.*

QUEENSLAND UNIVERSITY OF TECHNOLOGY

Bachelor of Education (Early Childhood)

QTAC Code and Location	Duration	Lowest OP/rank offered semester 1 2019		Start Month	Offer Round
		Unadjusted	Adjusted		
404162 Kelvin Grove or Distance ed	4F or 8P or 4–8X	14/70	13/72	Feb 2020	15 Jan 2020

Prerequisites: English (4,SA); any combination of Maths A, B or C (4,SA); any Authority science subject or combination (4,SA); completion of Year 12 or attained age 17 years; Teaching Personal Statement. **Additional entry information:** For more information regarding the Teaching Personal Statement, refer to the QTAC website.

Program outline: Students are prepared to teach in early childhood settings. Students are supported by specialist academics and experience real-world opportunities that prepare them to teach. Professional experience placements provide the opportunity to work in real educational settings, supervised by practising professional educators. Students must take the majority of their professional experience in an Australian primary school setting. Students also take professional experience in prior-to-school settings. **Note:** External study will be phased in over three years, with the first and second year units available via external study in 2020, third year in 2021, and fourth year in 2022. Students with a completed Diploma of Early Childhood Education and Care or equivalent receive 96 credit points of advanced standing. Students with the above qualification or equivalent and who have the appropriate levels of early childhood work experience receive 144 credit points of advanced standing. Part-time students should note that daytime attendance is required. Some lectures and tutorials may have evening sessions. **Other requirements:** A Suitability Card is required; refer to institution. Students must successfully complete the National Literacy and Numeracy Test for Initial Teacher Education Students to graduate. You are permitted three test attempts in total for each component as a student at QUT. If you fail three test attempts for each component, you will not be able to graduate. You are not eligible to apply for a place in the course if you have failed two test attempts for one or more components, at another institution.

Career opportunities: Early childhood teacher, leadership roles in childcare settings.

Bachelor of Education (Primary)

QTAC Code and Location	Duration	Lowest OP/rank offered semester 1 2019		Start Month	Offer Round
		Unadjusted	Adjusted		
404202 Kelvin Grove or Distance ed	4F or 8P or 4–8X	14/70	13/72	Feb 2020	15 Jan 2020

Prerequisites: English (4,SA); any combination of Maths A, B or C (4,SA); any Authority science subject or combination (4,SA); completion of Year 12 or attained age 17 years; Teaching Personal Statement. **Additional entry information:** For more information regarding the Teaching Personal Statement, refer to the QTAC website.

Program outline: Students are prepared to teach in primary settings. Students are supported by specialist academics and experience real-world opportunities that prepare them to teach. Professional experience placements provide the opportunity to work in real educational settings, supervised by practising professional educators. Students must take the majority of their professional experience in an Australian primary school setting. **Note:** External study will be phased in over three years, with the first and second year units available via external study in 2020, third year in 2021, and fourth year in 2022. **Other requirements:** A Suitability Card is required; refer to institution. Students must successfully complete the National Literacy and Numeracy Test for Initial Teacher Education Students to graduate . You are permitted three test attempts in total for each component as a student at QUT. If you fail three test attempts for each component, you will not be able to graduate. You are not eligible to apply for a place in the course if you have failed two test attempts for one or more components, at another institution.

Career opportunities: Primary teacher.

Bachelor of Education (Secondary)

QTAC Code and Location	Duration	Lowest OP/rank offered semester 1 2019		Start Month	Offer Round
		Unadjusted	Adjusted		
404492 Kelvin Grove	4F or 8P	16/66	13/72	Feb 2020	15 Jan 2020

Prerequisites: English (4,SA); any combination of Maths A, B or C (4,SA); completion of Year 12 or attained age 17 years; Teaching Personal Statement. **Additional entry information:** For more information regarding the Teaching Personal Statement, refer to the QTAC website.

Program outline: Students are prepared to teach in secondary settings. Students are supported by specialist academics and experience real-world opportunities that prepare them to teach. Professional experience placements provide the opportunity to work in real educational settings, supervised by practising professional educators. Students must take the majority of their professional experience in an Australian secondary school setting. **Other requirements:** A Suitability Card is required; refer to institution. Students must successfully complete the National Literacy and Numeracy Test for Initial Teacher Education Students to graduate. You are permitted three test attempts in total for each component as a student at QUT. If you fail three test attempts for each component, you will not be able to graduate. You are not eligible to apply for a place in the course if you have failed two test attempts for one or more components, at another institution.

Career opportunities: Secondary teacher.

Double degrees: Refer to entries for: B Education (Secondary)/B Business; B Education (Secondary)/B Fine Arts; B Education (Secondary)/B Information Technology.

Bachelor of Education (Secondary)/Bachelor of Business

QTAC Code and Location	Duration	Lowest OP/rank offered semester 1 2019		Start Month	Offer Round
		Unadjusted	Adjusted		
409122 Kelvin Grove & Gardens Point	$4^{1/2}$F	9/82	9/82	Feb 2020 Jul 2020	15 Jan 2020 4 Jun 2020

Prerequisites: English (4,SA); any combination of Maths A, B or C (4,SA); completion of Year 12 or attained age 17 years; Teaching Personal Statement. **Additional entry information:** For information regarding the Teaching Personal Statement, refer to the QTAC website.

Program outline: This double degree prepares students for rewarding careers in secondary school teaching and the modern business world. Students develop specialist knowledge and skills in two teaching areas, one being in business. The business component comprises eight business core units and eight major units in a choice of ten business disciplines. **Majors:** Refer to Bachelor of Business. **Other requirements:** A Suitability Card is required; refer to institution. Students must successfully complete the National Literacy and Numeracy Test for Initial Teacher Education Students to graduate. You are permitted three test attempts in total for each component as a student at QUT. If you fail three test attempts for each component, you will not be able to graduate. You are not eligible to apply for a place in the course if you have failed two test attempts for one or more components, at another institution.

Career opportunities: Teacher, accountant, marketer, economist, manager, trainer in industry, educational leader.

Bachelor of Education (Secondary)/Bachelor of Fine Arts (Creative Writing, Drama, or Film, Screen and New Media)

QTAC Code and Location	Duration	Lowest OP/rank offered semester 1 2019		Start Month	Offer Round
		Unadjusted	Adjusted		
429172 Kelvin Grove	4 1/2F	9/82	9/82	Feb 2020	15 Jan 2020

Prerequisites: English (4,SA); any combination of Maths A, B or C (4,SA); completion of Year 12 or attained age 17 years; Teaching Personal Statement. **Additional entry information:** For information regarding the Teaching Personal Statement, refer to the QTAC website.

Program outline: This double degree equips graduates to be the creators of original content for the creative industries, or to apply their creative abilities to educational settings and the teaching profession. The fine arts component incorporates studio and/or project-based practice. Students are also prepared to be secondary school teachers in two teaching areas, one being a fine arts teaching area. Professional experience placements provide the opportunity to work in real educational settings, supervised by practising professional educators. **Other requirements:** A Suitability Card is required; refer to institution. Students must successfully complete the National Literacy and Numeracy Test for Initial Teacher Education Students to graduate. You are permitted three test attempts in total for each component as a student at QUT. If you fail three test attempts for each component, you will not be able to graduate. You are not eligible to apply for a place in the course if you have failed two test attempts for one or more components, at another institution.

Career opportunities: Refer to Bachelor of Fine Arts and Bachelor of Education (Secondary).

Bachelor of Education (Secondary)/Bachelor of Fine Arts (Dance)

QTAC Code and Location	Duration	Lowest OP/rank offered semester 1 2019		Start Month	Offer Round
		Unadjusted	Adjusted		
429432 Kelvin Grove	4 1/2F	◊	◊	Feb 2020	15 Jan 2020

Prerequisites: English (4,SA); any combination of Maths A, B or C (4,SA); completion of Year 12 or attained age 17 years; Teaching Personal Statement; audition. **Additional entry information:** Successful audition. You must register with QUT. A QUT $70 service fee applies. For information regarding the Teaching Personal Statement, refer to the QTAC website. The QUT OP Guarantee does not apply. **Closing date:** Apply to QTAC plus register for an audition with QUT by 5pm Friday, 20 September 2019.

Program outline: This double degree equips graduates to be the creators of original content for the creative industries, or to apply their creative abilities to educational settings and the teaching profession. The fine arts component incorporates studio and/or project-based practice. Students are also prepared to be secondary school teachers in two teaching areas, one being a fine arts teaching area. Professional experience placements provide the opportunity to work in real educational settings, supervised by practising professional educators. **Other requirements:** A Suitability Card is required; refer to institution. Students must successfully complete the National Literacy and Numeracy Test for Initial Teacher Education Students to graduate. You are permitted three test attempts in total for each component as a student at QUT. If you fail three test attempts for each component, you will not be able to graduate. You are not eligible to apply for a place in the course if you have failed two test attempts for one or more components, at another institution.

Career opportunities: Refer to Bachelor of Fine Arts (Dance) and Bachelor of Education (Secondary).

◊ *Admission was based on special entry requirements in addition to academic achievement. Refer to minimum selection thresholds in Course Search at qtac.edu.au.*

Bachelor of Education (Secondary)/Bachelor of Fine Arts (Music)

QTAC Code and Location	Duration	Lowest OP/rank offered semester 1 2019		Start Month	Offer Round
		Unadjusted	Adjusted		
429182 Kelvin Grove	4 1/2F	◊	◊	Feb 2020	15 Jan 2020

Prerequisites: English (4,SA); any combination of Maths A, B or C (4,SA); completion of Year 12 or attained age 17 years; Teaching Personal Statement; audition. **Additional entry information:** Successful audition. You must register with QUT. A QUT $70 service fee applies. For information regarding the Teaching Personal Statement, refer to the QTAC website. The QUT OP Guarantee does not apply. **Closing date:** Apply to QTAC plus register for an audition with QUT by 5pm Friday, 20 September 2019.

Program outline: This double degree equips graduates to be the creators of original content for the creative industries, or to apply their creative abilities to educational settings and the teaching profession. The fine arts component incorporates studio and/or project-based practice. Students are also prepared to be secondary school teachers in two teaching areas, one being a fine arts teaching area. Professional experience placements provide the opportunity to work in real educational settings, supervised by practising professional educators. **Other requirements:** A Suitability Card is required; refer to institution. Students must successfully complete the National Literacy and Numeracy Test for Initial Teacher Education Students to graduate. You are permitted three test attempts in total for each component as a student at QUT. If you fail three test attempts for each component, you will not be able to graduate. You are not eligible to apply for a place in the course if you have failed two test attempts for one or more components, at another institution.

Career opportunities: Refer to Bachelor of Fine Arts (Music) and Bachelor of Education (Secondary).

◊ *Admission was based on special entry requirements in addition to academic achievement. Refer to minimum selection thresholds in Course Search at qtac.edu.au.*

Bachelor of Education (Secondary)/Bachelor of Fine Arts (Visual Arts)

QTAC Code and Location	Duration	Lowest OP/rank offered semester 1 2019		Start Month	Offer Round
		Unadjusted	Adjusted		
429152 Kelvin Grove	4 1/2F	◊	◊	Feb 2020	15 Jan 2020

Prerequisites: English (4,SA); any combination of Maths A, B or C (4,SA); completion of Year 12 or attained age 17 years; Teaching Personal Statement; portfolio. **Additional entry information:** Successful portfolio and interview. You must register and submit your portfolio with QUT. A QUT $70 service fee applies. For information regarding the Teaching Personal Statement, refer to the QTAC website. The QUT OP Guarantee does not apply. **Closing date:** Apply to QTAC plus register and submit your portfolio with QUT by 5pm Friday, 20 September 2019.

Program outline: This double degree equips graduates to be the creators of original content for the creative industries, or to apply their creative abilities to educational settings and the teaching profession. The fine arts component incorporates studio and/or project-based practice. Students are also prepared to be secondary school teachers in two teaching areas, one being a fine arts teaching area. Professional experience placements provide the opportunity to work in real educational settings, supervised by practising professional educators. **Other requirements:** A Suitability Card is required; refer to institution. Students must successfully complete the National Literacy and Numeracy Test for Initial Teacher Education Students to graduate. You are permitted three test attempts in total for each component as a student at QUT. If you fail three test attempts for each component, you will not be able to graduate. You are not eligible to apply for a place in the course if you have failed two test attempts for one or more components, at another institution.

Career opportunities: Refer to Bachelor of Fine Arts (Visual Arts) and Bachelor of Education (Secondary).

◊ *Admission was based on special entry requirements in addition to academic achievement. Refer to minimum selection thresholds in Course Search at qtac.edu.au.*

Bachelor of Education (Secondary)/Bachelor of Information Technology

QTAC Code and Location	Duration	Lowest OP/rank offered semester 1 2019		Start Month	Offer Round
		Unadjusted	Adjusted		
409152 Gardens Point & Kelvin Grove	4 1/2F or 9P	10/79	10/79	Feb 2020 Jul 2020	15 Jan 2020 4 Jun 2020

Prerequisites: English (4,SA); any combination of Maths A, B or C (4,SA); completion of Year 12 or attained age 17 years; Teaching Personal Statement. **Additional entry information:** For information regarding the Teaching Personal Statement, refer to the QTAC website.

Program outline: This double degree prepares students to work in a range of roles and industries to apply new technologies to business or education enterprises. Graduates can also work as secondary school teachers in two teaching areas, one being information technology. In addition to teaching areas, students specialise with a major in either computer science or information systems. Professional experience provides the opportunity to work in real educational and information technology settings, supervised by practising professionals in the field. **Majors:** Refer to Bachelor of Information Technology. **Other requirements:** A Suitability Card is required; refer to institution. Students must successfully complete the National Literacy and Numeracy Test for Initial Teacher Education Students to graduate. You are permitted three test attempts in total for each component as a student at QUT. If you fail three test attempts for each component, you will not be able to graduate. You are not eligible to apply for a place in the course if you have failed two test attempts for one or more components, at another institution.

Career opportunities: Refer to Bachelor of Education (Secondary) and Bachelor of Information Technology.

SOUTHERN CROSS UNIVERSITY

Southern Cross University

Bachelor of Arts/Bachelor of Education (Primary)

QTAC Code and Location	Duration	Lowest OP/rank offered semester 1 2019		Start Month	Offer Round
		Unadjusted	Adjusted		
050161 Gold Coast	4F or 8P	✦	✦	Mar 2020 Jul 2020	15 Jan 2020 4 Jun 2020
050711 Lismore	4F or 8P	✦	✦	Mar 2020 Jul 2020	15 Jan 2020 4 Jun 2020
050751 Coffs Harbour	4F or 8P	✦	✦	Mar 2020 Jul 2020	15 Jan 2020 4 Jun 2020

Prerequisites: Completion of Year 12 or attained age 18 years; Teaching Personal Statement. **Assumed knowledge:** *Gold Coast:* English (4,SA); Maths A, B or C (4,SA); an Authority science subject (4,SA). *Lismore and Coffs Harbour:* English; Maths A, B or C. **Additional entry information:** For information on the Teaching Personal Statement, refer to the University website.

Course outline: This course covers pedagogy, effective teaching strategies and foundational content for teaching in primary schools, including discipline and curriculum studies. Students can complete study in an area of their interest through a choice of specialisation. This course includes a specialisation in English. Students begin significant blocks of professional teaching experiences in their second year. This course is also available online with some on-campus workshops; contact Southern Cross University. **Other requirements:** Students must meet professional experience requirements before undertaking placements. Students undertaking an Initial Teacher Education program are expected to undertake and meet the benchmark in the Literacy and Numeracy Test for Initial Teacher Education Students (LANTITE).

Career opportunities: Primary school teacher with the opportunity to specialise.

✦ *Less than five OP-based offers made. Refer to minimum selection thresholds in Course Search at qtac.edu.au.*

Bachelor of Arts/Bachelor of Education (Primary/Early Childhood)

QTAC Code and Location	Duration	Lowest OP/rank offered semester 1 2019		Start Month	Offer Round
		Unadjusted	Adjusted		
050661 Gold Coast	4F or 8P	✦	✦	Mar 2020 Jul 2020	15 Jan 2020 4 Jun 2020
050611 Lismore	4F or 8P	✦	✦	Mar 2020 Jul 2020	15 Jan 2020 4 Jun 2020
050651 Coffs Harbour	4F or 8P	✦	✦	Mar 2020 Jul 2020	15 Jan 2020 4 Jun 2020

Prerequisites: Completion of Year 12 or attained age 18 years; Teaching Personal Statement. **Assumed knowledge:** *Gold Coast:* English (4,SA); Maths A, B or C (4,SA); an Authority science subject (4,SA). *Lismore and Coffs Harbour:* English; Maths A, B or C. **Additional entry information:** For information on the Teaching Personal Statement, refer to the University website.

Course outline: Designed to improve career opportunities, graduates qualify to become early childhood educators and primary school teachers. The course includes essential foundational content for teaching in primary schools and early childhood settings as well as curriculum, pedagogy and effective teaching strategies. Students complete significant blocks of professional teaching experience. This course is also available online with some on-campus workshops; contact Southern Cross University. **Majors:** Early childhood; primary. **Other requirements:** Students must meet professional experience requirements before undertaking placements. Students undertaking an Initial Teacher Education program are expected to undertake and meet the benchmark in the Literacy and Numeracy Test for Initial Teacher Education Students (LANTITE).

Career opportunities: Early childhood educator in childcare centres, preschools and other early childhood services, primary school teacher.

✦ *Less than five OP-based offers made. Refer to minimum selection thresholds in Course Search at qtac.edu.au.*

Bachelor of Arts/Bachelor of Education (Primary/Secondary)

QTAC Code and Location	Duration	Lowest OP/rank offered semester 1 2019		Start Month	Offer Round
		Unadjusted	Adjusted		
050561 Gold Coast	4F or 8P	✦	✦	Mar 2020 Jul 2020	15 Jan 2020 4 Jun 2020
050511 Lismore	4F or 8P	✦	✦	Mar 2020 Jul 2020	15 Jan 2020 4 Jun 2020
050551 Coffs Harbour	4F or 8P	✦	✦	Mar 2020 Jul 2020	15 Jan 2020 4 Jun 2020

Prerequisites: Completion of Year 12 or attained age 18 years; Teaching Personal Statement. **Assumed knowledge:** *Gold Coast:* English (4,SA); Maths A, B or C (4,SA); an Authority science subject (4,SA). *Lismore and Coffs Harbour:* English; Maths A, B or C. **Additional entry information:** For information on the Teaching Personal Statement, refer to the University website.

Course outline: Graduates can teach in both primary and secondary schools (kindergarten to Year 12), significantly expanding their career opportunities. Students complete curriculum studies in six key learning areas for primary school teaching and one secondary teaching subject in English, mathematics, geography or modern history. Students complete significant blocks of professional teaching experience. This course is also available online with some on-campus workshops; contact Southern Cross University. **Majors:** English; geography; mathematics; modern history. **Other requirements:** Students must meet professional experience requirements before undertaking placements. Students undertaking an Initial Teacher Education program are expected to undertake and meet the benchmark in the Literacy and Numeracy Test for Initial Teacher Education Students (LANTITE).

Career opportunities: Graduates can work as both a primary school teacher and a secondary school teacher (in English, mathematics, modern history or geography).

✦ *Less than five OP-based offers made. Refer to minimum selection thresholds in Course Search at qtac.edu.au.*

Bachelor of Arts/Bachelor of Education (Secondary)

QTAC Code and Location	Duration	Lowest OP/rank offered semester 1 2019		Start Month	Offer Round
		Unadjusted	Adjusted		
050861 Gold Coast	4F or 8P	✦	✦	Mar 2020 Jul 2020	15 Jan 2020 4 Jun 2020
050811 Lismore	4F or 8P	✦	✦	Mar 2020 Jul 2020	15 Jan 2020 4 Jun 2020
050851 Coffs Harbour	4F or 8P	✦	✦	Mar 2020 Jul 2020	15 Jan 2020 4 Jun 2020

Prerequisites: Completion of Year 12 or attained age 18 years; Teaching Personal Statement. **Assumed knowledge:** *Gold Coast:* English (4,SA); Maths A, B or C (4,SA). *Lismore and Coffs Harbour:* English; Maths A, B or C. **Additional entry information:** For information on the Teaching Personal Statement, refer to the University website.

Program outline: This combined degree prepares graduates to teach in up to two secondary teaching areas in English, mathematics, modern history, biology, chemistry, earth and environmental science, personal development, health and physical education, geography, physics, society and culture, or Aboriginal studies. Alternatively, students can study one secondary teaching area and choose from a range of electives to tailor their studies. Students complete significant blocks of professional teaching experience. This course is also available online with some on-campus workshops; contact Southern Cross University. **Majors:** *Teaching majors – Lismore:* biology; chemistry; earth and environmental science; geography; personal development, health and physical education; society and culture (for students who complete modern history or geography). *Teaching majors – Online*: Aboriginal studies (for students who complete modern history or geography); biology; earth and environmental science; English; geography; mathematics; modern history; society and culture (for students who complete modern history or geography). **Note:** Some online units include on-campus workshops. For more information, contact Southern Cross University. **Other requirements:** Students must meet professional experience requirements as outlined on the SCU website before undertaking placements. Students undertaking an Initial Teacher Education program are expected to undertake and meet the benchmark in the Literacy and Numeracy Test for Initial Teacher Education Students (LANTITE).

Career opportunities: Secondary school teacher in schools and colleges. Graduates can teach in up to two subjects or specialise in one area.

✦ *Less than five OP-based offers made. Refer to minimum selection thresholds in Course Search at qtac.edu.au.*

Bachelor of Technology/Bachelor of Education (Secondary)

QTAC Code and Location	Duration	Lowest OP/rank offered semester 1 2019		Start Month	Offer Round
		Unadjusted	Adjusted		
051191 Online	4F or 8P	✦	✦	Mar 2020	15 Jan 2020

Prerequisites: Completion of Year 12 or attained age 18 years; Teaching Personal Statement. **Assumed knowledge:** English; Maths A, B or C. **Additional entry information:** For information on the Teaching Personal Statement, refer to the University website.

Course outline: This course prepares students as secondary school teachers in the Technological and Applied Studies (TAS) key learning area. Students complete three technology teaching subjects (design and technology plus two discipline specialisations). This online course is supported by live and recorded online learning sessions, and on-campus workshops for some units. Students complete significant blocks of professional experience to put theory into practice. **Majors:** Students study three main teaching subjects including design and technology, and any two of computing technology, food technology, graphics/multimedia technology, industrial technology (timber and metal), and textile technology. **Other requirements:** Students must meet professional experience requirements before undertaking placements. Students undertaking an Initial Teacher Education program are expected to undertake and meet the benchmark in the Literacy and Numeracy Test for Initial Teacher Education Students (LANTITE).

Career opportunities: Secondary teachers of design and technology, graphics technology, industrial technology, food technology, textiles technology, and computing technology.

✦ *Less than five OP-based offers made. Refer to minimum selection thresholds in Course Search at qtac.edu.au.*

TAFE QUEENSLAND

Diploma of Early Childhood Education and Care

QTAC Code and Location	Duration	Lowest OP/rank offered semester 1 2019		Start Month	Offer Round
		Unadjusted	Adjusted		
542356 Bracken Ridge	1 1/2 CL	☆	☆	Jan 2020 Jul 2020	15 Jan 2020 4 Jun 2020
505352 Bundamba	1 1/2 CL	☆	☆	Jan 2020 Jul 2020	15 Jan 2020 4 Jun 2020
520352 Cairns	1CL & 1/2 ML	☆	☆	Jan 2020	15 Jan 2020
520355 Cairns	1–1 1/2 ML	☆	☆	Jan 2020 Jul 2020	15 Jan 2020 4 Jun 2020
532356 Loganlea	1 1/2 CL	☆	☆	Jan 2020 Jul 2020	15 Jan 2020 4 Jun 2020
511352 Mooloolaba	1 1/2 ML	❖	❖	Jan 2020	15 Jan 2020
519355 Mount Isa	1–1 1/2 ML	☆	☆	Jan 2020 Jul 2020	15 Jan 2020 4 Jun 2020
555356 South Bank	1 1/2 CL	☆	☆	Jan 2020 Jul 2020	15 Jan 2020 4 Jun 2020
526352 Southport	1 1/2 CL	☆	☆	Jan 2020 Jul 2020	15 Jan 2020 4 Jun 2020
504356 Springfield	1 1/2 CL	☆	☆	Jan 2020 Jul 2020	15 Jan 2020 4 Jun 2020
568356 Toowoomba	1 1/2 CL	☆	☆	Jan 2020 Jul 2020	15 Jan 2020 4 Jun 2020
503352 Townsville	1CL & 1/2 ML	☆	☆	Jan 2020	15 Jan 2020
503355 Townsville	1–1 1/2 ML	☆	☆	Jan 2020 Jul 2020	15 Jan 2020 4 Jun 2020

Prerequisites: Completion of Year 12 or attained Year 12 leaving age.

Course outline: This course gives students the skills and practical knowledge to design and implement early childhood programs, by understanding the emotional, physical, cognitive and social needs of young children. Successful completion of the course qualifies graduates to design and implement early childhood education and care programs. Graduates are equipped with the skills needed to plan, implement and evaluate programs in line with approved learning frameworks and regulatory requirements. **Note:** Applicants offered a place in this course who are not eligible for a subsidised enrolment will pay full fee. VET Student Loans are available to eligible applicants; refer to tafeqld.edu.au/vet-student-loans for information. **Other requirements:** A Suitability

TAFE Queensland *(continued)*

Card may be required. Students studying this course externally may be required to undertake a workplace observation. Contact the relevant TAFE Queensland campus for details.

Career opportunities: Early childhood educator, out of school hours care coordinator, early childhood centre director.

Combined diplomas/degrees: The Diploma of Early Childhood Education and Care can be combined with other programs as listed below to attain the awards of Diploma of Early Childhood Education and Care from TAFE Queensland and the relevant degree from the university. Students undertake initial study at TAFE Queensland and complete the degree at the relevant university. Duration, location, mode of study, semester intakes, electives and specialisations may vary. All mandatory university admission and English language requirements must be met before university enrolment is finalised. For more information, contact the relevant university. **Note:** TAFE Queensland students making a transition to the degree may need to wait six months to start with the semester one university intake. For B Education, additional prerequisites apply to the degree component. Applicants offered a place in these courses may need to satisfy these additional entry requirements before progressing to the degree. For more information, contact the relevant university directly.

To apply for a combined diploma/degree, applicants must select the Diploma of Early Childhood Education and Care for the relevant TAFE Queensland location on their application and then nominate their preferred degree/university (one only). Applicants can list the stand alone diploma or the combined program but not both. Listing more than one is not needed because they have the same eligibility and OP/rank requirements.

D Early Childhood Education and Care/B Child and Family Studies

542356 Bracken Ridge/Griffith University (1.5CL & 2F)
505352 Bundamba/Griffith University (1.5CL & 2F)
520352 Cairns/Griffith University (1CL & .5ML & 2F)
520355 Cairns/Griffith University (1–1.5ML & 2F)
532356 Loganlea/Griffith University (1.5CL & 2F)
511352 Mooloolaba/Griffith University (1.5ML & 2F)
519355 Mount Isa/Griffith University (1–1.5ML & 2F)
555356 South Bank/Griffith University (1.5CL & 2F)
526352 Southport/Griffith University (1.5CL & 2F)
504356 Springfield/Griffith University (1.5CL & 2F)
568356 Toowoomba/Griffith University (1.5CL & 2F)
503352 Townsville/Griffith University (1CL & .5ML & 2F)
503355 Townsville/Griffith University (1–1.5ML & 2F)

D Early Childhood Education and Care/B Education (Early Childhood)

542356 Bracken Ridge/CQUniversity Australia (1.5CL & 3.25F)
505352 Bundamba/CQUniversity Australia (1.5CL & 3.25F)
520352 Cairns/CQUniversity Australia (1CL & .5ML & 3.25F)
520355 Cairns/CQUniversity Australia (1–1.5ML & 3.25F)
532356 Loganlea/CQUniversity Australia (1.5CL & 3.25F)
511352 Mooloolaba/CQUniversity Australia (1.5ML & 3.25F)
519355 Mount Isa/CQUniversity Australia (1–1.5ML & 3.25F)
555356 South Bank/CQUniversity Australia (1.5CL & 3.25F)
526352 Southport/CQUniversity Australia (1.5CL & 3.25F)
504356 Springfield/CQUniversity Australia (1.5CL & 3.25F)
568356 Toowoomba/CQUniversity Australia (1.5CL & 3.25F)
503352 Townsville/CQUniversity Australia (1CL & .5ML & 3.25F)
503355 Townsville/CQUniversity Australia (1–1.5ML & 3.25F)

D Early Childhood Education and Care/B Education (Primary)

542356 Bracken Ridge/CQUniversity Australia (1.5CL & 3.25F)
505352 Bundamba/CQUniversity Australia (1.5CL & 3.25F)
520352 Cairns/CQUniversity Australia (1CL & .5ML & 3.25F)
520355 Cairns/CQUniversity Australia (1–1.5ML & 3.25F)
532356 Loganlea/CQUniversity Australia (1.5CL & 3.25F)
511352 Mooloolaba/CQUniversity Australia (1.5ML & 3.25F)
519355 Mount Isa/CQUniversity Australia (1–1.5ML & 3.25F)
555356 South Bank/CQUniversity Australia (1.5CL & 3.25F)
526352 Southport/CQUniversity Australia (1.5CL & 3.25F)
504356 Springfield/CQUniversity Australia (1.5CL & 3.25F)
568356 Toowoomba/CQUniversity Australia (1.5CL & 3.25F)
503352 Townsville/CQUniversity Australia (1CL & .5ML & 3.25F)
503355 Townsville/CQUniversity Australia (1–1.5ML & 3.25F)

D Early Childhood Education and Care/B Education (Secondary)

542356 Bracken Ridge/CQUniversity Australia (1.5CL & 3.75F)
505352 Bundamba/CQUniversity Australia (1.5CL & 3.75F)
520352 Cairns/CQUniversity Australia (1CL & .5ML & 3.75F)
520355 Cairns/CQUniversity Australia (1–1.5ML & 3.75F)
532356 Loganlea/CQUniversity Australia(1.5CL & 3.75F)
511352 Mooloolaba/CQUniversity Australia(1.5ML & 3.75F)
519355 Mount Isa/CQUniversity Australia (1–1.5ML & 3.75F)
555356 South Bank/CQUniversity Australia(1.5CL & 3.75F)
526352 Southport/CQUniversity Australia(1.5CL & 3.75F)
504356 Springfield/CQUniversity Australia(1.5CL & 3.75F)
568356 Toowoomba/CQUniversity Australia(1.5CL & 3.75F)
503352 Townsville/CQUniversity Australia (1–1.5ML & 3.75F)
503355 Townsville/CQUniversity Australia (1–1.5ML & 3.75F)

✰ *All qualified applicants were offered a place.*
❖ *Refer to minimum selection thresholds in Course Search at qtac.edu.au.*

Diploma of TESOL (Teaching English to Speakers of Other Languages)

QTAC Code and Location	Duration	Lowest OP/rank offered semester 1 2019		Start Month	Offer Round
		Unadjusted	Adjusted		
555324 South Bank	1ML	✰	✰	Jan 2020 Jul 2020	15 Jan 2020 4 Jun 2020

Prerequisites: Completion of Year 12 or attained Year 12 leaving age. **Assumed knowledge:** English (4,SA).

Course outline: Students develop advanced skills that enable them to design a syllabus and confidently teach spelling, grammar, pronunciation, reading and writing, speaking and listening to students from a non-English speaking background.

Career opportunities: Teacher of English to speakers of other languages, English tutor, tutor.

✰ *All qualified applicants were offered a place.*

THE UNIVERSITY OF QUEENSLAND

Bachelor of Arts/Bachelor of Education (Secondary)

QTAC Code and Location	Duration	Lowest OP/rank offered semester 1 2019		Start Month	Offer Round
		Unadjusted	Adjusted		
707202 St Lucia	4F or 8P	12/75	11/77	Feb 2020 Jul 2020	15 Jan 2020 4 Jun 2020

Prerequisites: English (4,SA); Maths A, B or C (4,SA); Teaching Personal Statement. **Additional entry information:** For information regarding the Teaching Personal Statement, refer to QTAC website.

Program outline: This dual degree allows you to take two degrees and gain a teaching qualification underpinned by strong disciplinary knowledge in your selected teaching areas. The arts component provides content knowledge in a wide choice of majors. The secondary education component provides the skills, knowledge and practical experience required for teacher registration and employment. **Majors:** Ancient history/history; Chinese; Chinese translation and interpreting; criminology; drama; economics; English; film and television studies; French; geography; German; Japanese; mathematics; media and digital cultures; music; psychology; Spanish. **Other requirements:** A Blue Card is required; refer to institution. Students undertaking an Initial Teacher Education (ITE) program are required to successfully complete the Literacy and Numeracy Test for Initial Teacher Education (LANTITE) in order to graduate, and must pass the Graduate Teacher Performance Assessment (GTPA).

Career opportunities: Secondary school teacher, in industry or business where a knowledge of teaching skills and processes is sought.

Bachelor of Business Management/Bachelor of Education (Secondary)

QTAC Code and Location	Duration	Lowest OP/rank offered semester 1 2019		Start Month	Offer Round
		Unadjusted	Adjusted		
710301 St Lucia	4F or 8P	8/84	8/84	Feb 2020 Jul 2020	15 Jan 2020 4 Jun 2020

Prerequisites: English (4,SA); Maths A, B or C (4,SA); Teaching Personal Statement. **Additional entry information:** For information regarding the Teaching Personal Statement, refer to QTAC website.

Program outline: Gain a teaching qualification underpinned by strong disciplinary knowledge in your selected teaching areas. The business management component provides content knowledge to teach business organisation and economics while the secondary education component provides the skills, knowledge and practical experience required for teacher registration and employment. **Majors:** Business economics. **Other requirements:** A Blue Card is required; refer to institution. Students undertaking an Initial Teacher Education (ITE) program are required to successfully complete the Literacy and Numeracy Test for Initial Teacher Education (LANTITE) in order to graduate, and must pass the Graduate Teacher Performance Assessment (GTPA).

Career opportunities: Secondary school teacher, industry or business where a knowledge of teaching skills and processes is sought.

Bachelor of Education (Primary)

QTAC Code and Location	Duration	Lowest OP/rank offered semester 1 2019		Start Month	Offer Round
		Unadjusted	Adjusted		
742401 St Lucia	4F	12/75	11/77	Feb 2020	15 Jan 2020

Prerequisites: English (4,SA); Maths A, B or C (4,SA); any Authority science subject or combination (4,SA); Teaching Personal Statement. **Additional entry information:** For information on the Teaching Personal Statement, refer to QTAC website.

Program outline: This four-year program provides you with the high-level academic knowledge and professional skills necessary to foster children's learning and development from Prep (the

first year of school) through to Year 6. You cover all aspects of the Australian curriculum, while developing vital knowledge about teaching and learning, child development, diversity and inclusion, and Indigenous education. You are ready to enter the classroom after a minimum of 80 days of supervised professional experience across your program, where you demonstrate your competence to meet the Australian Professional Standards for Teachers. **Minors:** English and literacy; humanities and social sciences; mathematics and numeracy; science. **Other requirements:** A Blue Card is required; refer to institution. Students undertaking an Initial Teacher Education (ITE) program are required to successfully complete the Literacy and Numeracy Test for Initial Teacher Education (LANTITE) in order to graduate.

Career opportunities: Graduates are eligible to apply for registration with the Queensland College of Teachers (QCT), as well as other authorities, to teach in schools around Australia, and some worldwide. Once registered, you can work as a primary school teacher in state or independent schools in Queensland, interstate or overseas, or undertake further study to qualify as a principal, mentor, curriculum adviser, or a guidance or career officer or head of department.

Bachelor of Music (Honours)/Bachelor of Education (Secondary)

QTAC Code and Location	Duration	Lowest OP/rank offered semester 1 2019		Start Month	Offer Round
		Unadjusted	Adjusted		
723202 St Lucia	5F	✦	✦	Feb 2020	15 Jan 2020

Prerequisites: English (4,SA); Maths A, B or C (4,SA); Teaching Personal Statement; audition. **Additional entry information:** For information regarding the Teaching Personal Statement, refer to QTAC website. Refer to Bachelor of Music (Hons) for audition information. The offer round when most offers will be made for Bachelor of Music (Hons) is 23 December 2019 however for music dual degrees (Bachelor of Music (Hons)/Bachelor of Education (Secondary), the offer round is 15 January 2020. Applicants must ensure they order their preferences accordingly. Refer to qtac.edu.au/applications/apply-here/preferences. **Closing date:** Refer to Bachelor of Music (Hons).

Program outline: Complete two degrees and gain a teaching qualification underpinned by strong disciplinary knowledge in your selected teaching areas. This course is tailored specifically for students who want to pursue a career in music education. It offers you two years of intensive training on your chosen instrument (including voice) and three years of combined music and education courses. Graduates are prepared for the variety of teaching expected of music teachers throughout primary and secondary schools. **Majors:** Music learning. **Other requirements:** A Blue Card is required; refer to institution. Students undertaking an Initial Teacher Education (ITE) program are required to successfully complete the Literacy and Numeracy Test for Initial Teacher Education (LANTITE) in order to graduate, and must pass the Graduate Teacher Performance Assessment (GTPA).

Career opportunities: Secondary school teacher, industry or business where knowledge of teaching skills and processes is sought.

✦ *Less than five OP-based offers made. Refer to minimum selection thresholds in Course Search at qtac.edu.au.*

Bachelor of Science/Bachelor of Education (Secondary)

QTAC Code and Location	Duration	Lowest OP/rank offered semester 1 2019		Start Month	Offer Round
		Unadjusted	Adjusted		
731302 St Lucia	4F or 8P	11/77	10/79	Feb 2020 Jul 2020	15 Jan 2020 4 Jun 2020

Prerequisites: English (4,SA); Maths B (4,SA); Chemistry or Physics (4,SA); Teaching Personal Statement. **Additional entry information:** For information regarding the Teaching Personal Statement, refer to QTAC website.

Program outline: Use this dual degree to combine your interest in science with the necessary skills, knowledge and practical experiences required for teacher registration. The science component offers you the opportunity to specialise in two teaching areas from a range of science majors or mathematics, while the secondary education component provides you with the skills, knowledge and practical experience in teaching. **Majors:** Archaeological science; biochemistry and molecular biology; biomedical science; chemistry; computer science; ecology; genetics; geographical sciences; marine science; mathematics; microbiology; physics; plant science; psychology; zoology. **Other requirements:** A Blue Card is required; refer to institution. Students undertaking an Initial Teacher Education (ITE) program are required to successfully complete the Literacy and Numeracy Test for Initial Teacher Education (LANTITE) in order to graduate, and must pass the Graduate Teacher Performance Assessment (GTPA).

Career opportunities: Secondary school teacher, or in industry or business where knowledge of teaching skills and processes is sought.

UNIVERSITY OF NEW ENGLAND

Bachelor of Education (Early Childhood and Primary)

QTAC Code and Location	Duration	Lowest OP/rank offered semester 1 2019		Start Month	Offer Round
		Unadjusted	Adjusted		
666981 Armidale	4F or 8P	✦	✦	Mar 2020 Jul 2020	15 Jan 2020 4 Jun 2020

Prerequisites: Completion of Year 12 or attained age 17 years; Teaching Personal Statement; NSW Teacher Education Course Entry Requirements. **Additional entry information:** English (4,VHA); a minimum of two other Authority subjects (4,VHA). Contact the University for more information about the Teaching Personal Statement. Applicants from a non-English speaking background including Australian citizens are advised that this course has a higher English language requirement than many UNE courses. Refer to une.edu.au/study/international/eligibility/english-language-requirements for information on how to meet these requirements.

Course outline: This course offers two career options for graduates. It is an initial teacher education qualification that encompasses working with children from birth to age 12 in both early childhood and primary settings. Professional understanding of children's growth and learning is integral to the course. Students develop the skills, knowledge and attitudes of a successful early childhood and primary teacher. For external study, contact the UNE Future Students Team. **Note:** This course is accredited with the New South Wales Education Standards Authority (NESA) and the Australian Children's Education and Care Quality Authority (ACECQA). **Other requirements:** The course includes professional experience placements that can range from a few days through to four weeks. Students must complete a number of requirements prior to undertaking a professional experience placement; refer to institution for details. In Queensland, a Blue Card is required. Teacher education students must pass the National Literacy and Numeracy Test for Initial Teacher Education Students before their final-year professional experience placement; visit education.gov.au/resources/literacy for more information. Students must also complete a Teaching Performance Assessment during their final professional experience placement.

Career opportunities: Early childhood teaching or career in the early childhood sector, primary teaching, education related employment.

✦ *Less than five OP-based offers made. Refer to minimum selection thresholds in Course Search at qtac.edu.au.*

Bachelor of Education (K–12 Teaching)

QTAC Code and Location	Duration	Lowest OP/rank offered semester 1 2019		Start Month	Offer Round
		Unadjusted	Adjusted		
666961 Armidale	4F or 8P	10/79	8/83	Mar 2020 Jul 2020	15 Jan 2020 4 Jun 2020

Prerequisites: Completion of Year 12 or attained age 17 years; Teaching Personal Statement; NSW Teacher Education Course Entry Requirements. **Additional entry information:** English (4,VHA); a minimum of two other Authority subjects (4,VHA). Contact the University for more information about the Teaching Personal Statement. Applicants from a non-English speaking background including Australian citizens are advised that this course has a higher English language requirement than many UNE courses. Refer to une.edu.au/study/international/eligibility/english-language-requirements for information on how to meet these requirements.

Course outline: This dual sector course offers two career pathways for graduates. It is an undergraduate teacher education qualification that encompasses working in both primary and secondary schools. Professional understanding of children's growth and learning are integral to the course. Students develop the skills, knowledge and attitudes of a successful teacher. **Note:** This course is accredited with the New South Wales Education Standards Authority (NESA). **Other requirements:** The course includes professional experience placements that can range from a few days through to four weeks. Students must complete a number of requirements prior to undertaking a professional experience placement; refer to institution for details. In Queensland, a Blue Card is required. Teacher education students must pass the National Literacy and Numeracy Test for Initial Teacher Education Students before their final-year professional experience placement; visit education.gov.au/resources/literacy for more information. Students must also complete a Teaching Performance Assessment during their final professional experience placement.

Career opportunities: Primary teaching, secondary teaching, education-related employment.

Bachelor of Education (K–6 Teaching)

QTAC Code and Location	Duration	Lowest OP/rank offered semester 1 2019		Start Month	Offer Round
		Unadjusted	Adjusted		
666911 Armidale	4F or 8P	✦	✦	Mar 2020 Jul 2020	15 Jan 2020 4 Jun 2020

Prerequisites: Completion of Year 12 or attained age 17 years; Teaching Personal Statement. **Assumed knowledge:** English; Maths A, B or C. **Additional entry information:** Contact the University for more information about the Teaching Personal Statement. Applicants from a non-English speaking background including Australian citizens are advised that this course has a higher English language requirement than many UNE courses. Refer to une.edu.au/study/international/eligibility/english-language-requirements for information on how to meet these requirements.

Course outline: This course is an initial teacher education program; it aims to prepare primary teachers who can teach from Kindergarten to Year 6. The course has been designed to meet the Australian Professional Standards for Teachers, as well as allowing students to complete a primary teaching specialisation in mathematics, science and technology, language or English. Units in primary key learning areas give all students the opportunity to demonstrate they meet the Government's academic standards for studying teaching. For external study, contact the UNE Future Students Team. **Note:** This course is accredited with the New South Wales Education Standards Authority (NESA). **Other requirements:** The course includes professional experience placements that can range from a few days through to four weeks. Students must complete a number of requirements prior to undertaking a professional experience placement; refer to institution for details. In Queensland, a Blue Card is required. Teacher education students must pass the National Literacy and Numeracy Test for Initial Teacher Education Students before their final-year professional experience placement; visit education.gov.au/resources/literacy for more information. Students must also complete a Teaching Performance Assessment during their final professional experience placement.

Career opportunities: Primary teacher.

✦ *Less than five OP-based offers made. Refer to minimum selection thresholds in Course Search at qtac.edu.au.*

Bachelor of Education (Secondary Arts)

QTAC Code and Location	Duration	Lowest OP/rank offered semester 1 2019		Start Month	Offer Round
		Unadjusted	Adjusted		
666931 Armidale	4F or 8P	10/78	8/83	Mar 2020 Jul 2020	15 Jan 2020 4 Jun 2020

Prerequisites: Completion of Year 12 or attained age 17 years; Teaching Personal Statement. **Assumed knowledge:** English. **Additional entry information:** Contact the University for more information about the Teaching Personal Statement. Applicants from a non-English speaking background including Australian citizens are advised that this course has a higher English language

requirement than many UNE courses. Refer to une.edu.au/study/international/eligibility/english-language-requirements for information on how to meet these requirements.

Course outline: Students develop the skills, knowledge and attitudes needed to become successful secondary teachers. Students are encouraged to be independent learners who can adapt efficiently and constructively to changes that occur in the teaching profession. For external study, contact the UNE Future Students Team. **Note:** This course is accredited with the New South Wales Education Standards Authority (NESA). **Other requirements:** The course includes professional experience placements that can range from a few days through to four weeks. Students must complete a number of requirements prior to undertaking a professional experience placement; refer to institution for details. In Queensland, a Blue Card is required. Teacher education students must pass the National Literacy and Numeracy Test for Initial Teacher Education Students before their final-year professional experience placement; visit education.gov.au/resources/literacy for more information. Students must also complete a Teaching Performance Assessment during their final professional experience placement.

Career opportunities: Secondary teacher.

Bachelor of Education (Secondary Mathematics)

QTAC Code and Location	Duration	Lowest OP/rank offered semester 1 2019		Start Month	Offer Round
		Unadjusted	Adjusted		
667551 Armidale	4F or 8P	✦	✦	Mar 2020 Jul 2020	15 Jan 2020 4 Jun 2020

Prerequisites: Completion of Year 12 or attained age 17 years; Teaching Personal Statement. **Assumed knowledge:** English; Maths B (4,HA). **Additional entry information:** Contact the University for more information about the Teaching Personal Statement. Applicants from a non-English speaking background including Australian citizens are advised that this course has a higher English language requirement than many UNE courses. Refer to une.edu.au/study/international/eligibility/english-language-requirements for information on how to meet these requirements.

Course outline: Students develop the skills, knowledge and attitudes needed to become successful secondary teachers. Students are encouraged to be independent learners who can adapt efficiently and constructively to changes that occur in the teaching profession. For external study, contact the UNE Future Students Team. **Note:** This course is accredited with the New South Wales Education Standards Authority (NESA). **Other requirements:** The course includes professional experience placements that can range from a few days through to four weeks. Students must complete a number of requirements prior to undertaking a professional experience placement; refer to institution for details. In Queensland, a Blue Card is required. Teacher education students must pass the National Literacy and Numeracy Test for Initial Teacher Education Students before their final-year professional experience placement; visit education.gov.au/resources/literacy for more information. Students must also complete a Teaching Performance Assessment during the final professional experience placement.

Career opportunities: Mathematics teacher, secondary teacher.

✦ *Less than five OP-based offers made. Refer to minimum selection thresholds in Course Search at qtac.edu.au.*

Bachelor of Education (Secondary Music)

QTAC Code and Location	Duration	Lowest OP/rank offered semester 1 2019		Start Month	Offer Round
		Unadjusted	Adjusted		
666932 Online	4F or 8P	❊	❊	Mar 2020 Jul 2020	15 Jan 2020 4 Jun 2020

Prerequisites: Completion of Year 12 or attained age 17 years; Teaching Personal Statement; audition. **Assumed knowledge:** English; Maths B; performance standard equivalent to AMEB Grade 6; music theory standard equivalent to AMEB Grade 4. **Additional entry information:** Auditions are processed entirely online. For more information, visit une.edu.au/current-students/resources/academic-schools/school-of-arts/undergraduate-and-postgraduate-study/future-students/music-audition. Contact the University for more information about the Teaching Personal Statement. Applicants from a non-English speaking background including Australian citizens are advised that this course has a higher English language requirement than many UNE courses. Refer to une.edu.au/study/international/eligibility/english-language-requirements for information on how to meet these requirements.

Course outline: Students develop the skills, knowledge and attitudes needed to become a successful secondary teacher. Students are encouraged to be independent learners who can adapt efficiently and constructively to meet the changes that occur in the teaching profession. The music component of this course is offered online, giving students flexibility with regard to location and when they can study and access course materials. **Note:** This course is accredited with the New South Wales Education Standards Authority (NESA). **Other requirements:** The course includes professional experience placements that can range from a few days through to four weeks. Students must complete a number of requirements prior to undertaking a professional experience placement; refer to institution for details. In Queensland, a Blue Card is required. Teacher education students must pass the National Literacy and Numeracy Test for Initial Teacher Education Students before their final-year professional experience placement; visit education.gov.au/resources/literacy for more information. Students must also complete a Teaching Performance Assessment during the final professional experience placement.

Career opportunities: Music teacher, secondary teacher.

❊ *Admission was based on special entry requirements only.*

Bachelor of Education (Secondary Science)

QTAC Code and Location	Duration	Lowest OP/rank offered semester 1 2019		Start Month	Offer Round
		Unadjusted	Adjusted		
666951 Armidale	4F or 8P	✦	✦	Mar 2020 Jul 2020	15 Jan 2020 4 Jun 2020

Prerequisites: Completion of Year 12 or attained age 17 years; Teaching Personal Statement. **Assumed knowledge:** English; Maths B. **Additional entry information:** Contact the University for more information about the Teaching Personal Statement. Applicants from a non-English speaking background including Australian citizens are advised that this course has a higher English language requirement than many UNE courses. Refer to une.edu.au/study/international/eligibility/english-language-requirements for information on how to meet these requirements.

Course outline: Students develop the skills, knowledge and attitudes needed to become successful secondary teachers. Students are encouraged to be independent learners who can adapt efficiently and constructively to changes that occur in the teaching profession. For external study, contact the UNE Future Students Team. **Note:** This course is accredited with the New South Wales Education Standards Authority (NESA). **Majors:** Agricultural science; biology; chemistry; earth and environmental science; information technology; mathematics; physics. **Other requirements:** The course includes professional experience placements that can range from a few days through to four weeks. Students must complete a number of requirements prior to undertaking a professional experience placement; refer to institution for details. In Queensland, a Blue Card is required. Teacher education students must pass the National Literacy and Numeracy Test for Initial Teacher Education before their final-year professional experience placement; visit education.gov.au/resources/literacy for more information. Students must also complete a Teaching Performance Assessment during the final professional experience placement.

Career opportunities: Science teacher, secondary teacher.

✦ *Less than five OP-based offers made. Refer to minimum selection thresholds in Course Search at qtac.edu.au.*

Bachelor of Educational Studies

QTAC Code and Location	Duration	Lowest OP/rank offered semester 1 2019		Start Month	Offer Round
		Unadjusted	Adjusted		
666921 Armidale	3F or 6P	13/71	12/75	Mar 2020 Jul 2020	15 Jan 2020 4 Jun 2020

Prerequisites: Completion of Year 12 or attained age 17 years. **Assumed knowledge:** English.

Course outline: This flexible degree incorporates a range of subjects from across the University. The course offers flexibility in education career options, giving those with an interest in education, but who do not wish to teach, the option of studying a broad range of education subjects relating to education as a discipline (non-teaching). In addition, completion of an appropriate number/combination of NESA-approved bridging units, or 48 credit points of discipline units will meet NESA's 'three band 5s including English' requirement for admission to an Initial Teacher Education course.

Career opportunities: School management, educational psychology, human resources, educational research.

Bachelor of Special and Inclusive Education (Primary)

QTAC Code and Location	Duration	Lowest OP/rank offered semester 1 2019		Start Month	Offer Round
		Unadjusted	Adjusted		
666901 Armidale	4F or 8P	✦	✦	Mar 2020 Jul 2020	15 Jan 2020 4 Jun 2020

Prerequisites: Completion of Year 12 or attained age 17 years; Teaching Personal Statement; NSW Teacher Education Course Entry Requirements. **Assumed knowledge:** English; Maths A, B or C. **Additional entry information:** Contact the University for more information about the Teaching Personal Statement. Applicants from a non-English speaking background including Australian citizens are advised that this course has a higher English language requirement than many UNE courses. Refer to une.edu.au/study/international/eligibility/english-language-requirements for information on how to meet these requirements.

Course outline: This course is an initial teacher education program that prepares graduates to teach from Kindergarten to Year 6 with an emphasis on special and inclusive education. The course gives students the opportunity to develop the skills, knowledge and attitudes needed to become a successful primary teacher, with a primary teaching specialisation as mandated by the Australian Institute for Teaching and School Leadership (AITSL) in Literacy and Numeracy in the Inclusive Classroom. Students are encouraged to be independent learners who can adapt efficiently and constructively to meet the changes that occur in the teaching profession. **Note:** This course is accredited with the New South Wales Education Standards Authority (NESA). **Other requirements:** The course includes professional experience placements that can range from a few days through to four weeks. Students must complete a number of requirements prior to undertaking a professional experience placement; refer to institution for details. In Queensland, a Blue Card is required. Teacher education students must pass the National Literacy and Numeracy Test for Initial Teacher Education Students before their final-year professional experience placement; visit education.gov.au/resources/literacy for more information.

Career opportunities: Primary teacher.

✦ *Less than five OP-based offers made. Refer to minimum selection thresholds in Course Search at qtac.edu.au.*

UNIVERSITY OF SOUTHERN QUEENSLAND

Bachelor of Early Childhood

QTAC Code and Location	Duration	Lowest OP/rank offered semester 1 2019		Start Month	Offer Round
		Unadjusted	Adjusted		
908151 Toowoomba	3F or 7P	✦	✦	Feb 2020 Jul 2020	15 Jan 2020 4 Jun 2020
928151 Springfield	3F or 7P	✦	✦	Feb 2020 Jul 2020	15 Jan 2020 4 Jun 2020
908155 External	3X or 7X	✦	✦	Feb 2020 Jul 2020	15 Jan 2020 4 Jun 2020

Prerequisites: English (4,SA); Maths A, B or C (4,SA); any Authority science subject or combination (4,SA).

Program outline: Students specialise in educating and caring for children from birth to five years. Emphasis is placed on child-centred learning, leadership advocacy, and the administrative and management skills required to run a childcare centre. Graduates have teaching expertise and are positioned to work in a range of early childhood learning environments. Professional experience placements help students gain teaching and caring experience in these areas. Additional engagement activities are available throughout the program, allowing students to network with current teachers and industry specialists. **Other requirements:** A Blue Card or Exemption Card is required; refer to institution.

Career opportunities: Childcare centres, community-based children's organisations, director of children's activities on cruise ships/in holiday resorts, after school care, nanny.

✦ *Less than five OP-based offers made. Refer to minimum selection thresholds in Course Search at qtac.edu.au.*

Bachelor of Education

QTAC Code and Location	Duration	Lowest OP/rank offered semester 1 2019		Start Month	Offer Round
		Unadjusted	Adjusted		
Early Childhood					
908181 Toowoomba	4F or 9P	✦	✦	Feb 2020 Jul 2020	15 Jan 2020 4 Jun 2020
928181 Springfield	4F or 9P	✦	✦	Feb 2020 Jul 2020	15 Jan 2020 4 Jun 2020
908185 External	4X or 9X	✦	✦	Feb 2020 Jul 2020	15 Jan 2020 4 Jun 2020
Primary					
908171 Toowoomba	4F or 9P	16/66	15/68	Feb 2020 Jul 2020	15 Jan 2020 4 Jun 2020
928171 Springfield	4F or 9P	17/65	15/68	Feb 2020 Jul 2020	15 Jan 2020 4 Jun 2020
908175 External	4X or 9X	✦	✦	Feb 2020 Jul 2020	15 Jan 2020 4 Jun 2020

Prerequisites: English (4,SA); Maths A, B or C (4,SA); any Authority science subject or combination (4,SA); Teaching Personal Statement. **Additional entry information:** For information regarding the Teaching Personal Statement, refer to QTAC website.

Secondary					
908411 Toowoomba	4F or 9P	18/64	15/68	Feb 2020 Jul 2020	15 Jan 2020 4 Jun 2020
928411 Springfield	4F or 9P	19/63	15/68	Feb 2020 Jul 2020	15 Jan 2020 4 Jun 2020
908415 External	4X or 9X	17/65	15/68	Feb 2020 Jul 2020	15 Jan 2020 4 Jun 2020

Prerequisites: English (4,SA); Maths A, B or C (4,SA); Teaching Personal Statement. **Additional entry information:** For information regarding the Teaching Personal Statement, refer to QTAC website. With regards to teaching areas, it is highly desirable that applicants select teaching areas that they have successfully studied in their Senior schooling, or equivalent, to satisfy teaching area prerequisites.

Program outline: This program gives students the skills, knowledge and experience for a stimulating and rewarding career as a teacher. Students learn to design and deliver effective teaching programs for a diverse range of learners. Core courses prepare students for their area of specialisation in early childhood, primary or secondary teaching and help to deliver graduates who are prepared and confident in their teaching ability. Students study with professionals who have experience in the classroom and learn in a flexible, engaging and dynamic environment. **Specialisations:** *Arts teaching areas:* drama; film, television and new media; music; visual art. *Business and economics teaching areas:* accounting; business studies. *English teaching area:* English. *Health and physical education teaching area:* health and physical education. *Humanities and social sciences teaching areas:* geography; history. *Mathematics teaching area:* mathematics. *Sciences teaching areas:* biology; chemistry; physics; science. *Technologies teaching areas:* digital technologies; graphics; industrial technology and design. **Other requirements:** A Blue Card or Exemption Card is required; refer to institution. Students undertaking an Initial Teacher Education (ITE) program are expected to undertake and meet the benchmark in the Personal Literacy and Numeracy Test for Initial Teacher Educators.

Career opportunities: Depending on major: early education, primary, middle or secondary teacher, community-based children's organisations, after school care, director of child care centre.

✦ *Less than five OP-based offers made. Refer to minimum selection thresholds in Course Search at qtac.edu.au.*

UNIVERSITY OF THE SUNSHINE COAST

Bachelor of Education (Early Childhood)

QTAC Code and Location	Duration	Lowest OP/rank offered semester 1 2019		Start Month	Offer Round
		Unadjusted	Adjusted		
017401 Sunshine Coast	4F or 8P	19/63	16/66	Feb 2020 Jul 2020	15 Jan 2020 4 Jun 2020
018611 Caboolture	4F or 8P	✦	✦	Feb 2020 Jul 2020	15 Jan 2020 4 Jun 2020
012811 Gympie	4F or 8P	✦	✦	Feb 2020	15 Jan 2020

Prerequisites: English (4,SA); Maths A, B or C (4,SA); any Authority science subject or combination (4,SA); completion of Year 12 or attained age 17 years; Teaching Personal Statement. **Additional entry information:** For information regarding non-academic entry requirements, refer to QTAC website. Applicants from a non-English speaking background must attain an Academic IELTS score of at least 7.5 with a minimum of 8.0 in speaking and listening and 7.0 in all other subtests, obtained within two years prior to the commencement of the program.

Program outline: Students develop knowledge and skills required to provide integrated education services for young children and their families in early childhood and primary school settings (from Prep to Year 3). Students focus on early childhood learning experiences and teaching practices for children aged from birth to eight years. The program offers opportunities for students to gain knowledge and build relationships with multiple disciplinary teams and community-based agencies through professional experience. **Note:** *Gympie:* students complete first-year courses at Gympie; the remainder of the degree is completed at Sunshine Coast. **Other requirements:** Students must complete 95 days of supervised professional experience, a 20-day internship and five days of wider field experience. They must have a valid Suitability Card (Blue Card) before commencing professional experience; refer to institution. Students undertaking an Initial Teacher Education (ITE) program are expected to undertake and meet the benchmark in the Personal Literacy and Numeracy Test for Initial Teacher Educators. The Inherent Academic Requirements of a program are those fundamental skills, capabilities and knowledge that students must be able to demonstrate in order to achieve the essential learning outcomes of the program, while maintaining the academic integrity of that program. For information, visit Inherent Academic Requirements on the USC website.

Career opportunities: Early childhood teacher, primary school teacher, early childhood centre leader/director, private tutor, education consultant, youth support worker, overseas teacher, children's advocate.

✦ *Less than five OP-based offers made. Refer to minimum selection thresholds in Course Search at qtac.edu.au.*

Bachelor of Education (Secondary)/Bachelor of Arts

QTAC Code and Location	Duration	Lowest OP/rank offered semester 1 2019		Start Month	Offer Round
		Unadjusted	Adjusted		
017221 Sunshine Coast	4F or 8P	16/66	15/68	Feb 2020 Jul 2020	15 Jan 2020 4 Jun 2020
014221 Moreton Bay	4F or 8P	New Program	New Program	Feb 2020 Jul 2020	15 Jan 2020 4 Jun 2020

Prerequisites: English (4,SA); Maths A, B or C (4,SA); completion of Year 12 or attained age 17 years; Teaching Personal Statement. **Additional entry information:** For information regarding non-academic entry requirements, refer to QTAC website. Applicants from a non-English speaking background must attain an Academic IELTS score of at least 7.5 with a minimum of 8.0 in speaking and listening and 7.0 in all other subtests, obtained within two years prior to the commencement of the program.

Program outline: This program provides graduates with professional knowledge, skills, and discipline expertise in two of the following teaching areas: English, geography, history, psychology, theatre and performance, biology, chemistry or mathematics. This double degree provides entry to the profession for those seeking to teach Years 7-12. The program develops secondary teachers who draw on discipline and pedagogical knowledge to teach within disciplinary frameworks and integrated curriculum structures, based on inquiry and problem-solving in real-world contexts. **Note:** *Moreton Bay:* not all teaching areas available at Moreton Bay. Only first year subjects offered in 2020 at Moreton Bay. **Other requirements:** Students must complete 80 days of supervised professional experience, completed as full-time blocks as program approved. Most of this experience must be completed in a Queensland school. Students must also complete 75 hours of wider field experience. Students must undergo a criminal history check and obtain a Suitability Card before the first workplace experience; refer to institution. Students undertaking an Initial Teacher Education (ITE) program are expected to undertake and meet the benchmark in the Personal Literacy and Numeracy Test for Initial Teacher Educators. The Inherent Academic Requirements of a program are those fundamental skills, capabilities and knowledge that students must be able to demonstrate in order to achieve the essential learning outcomes of the program, while maintaining the academic integrity of that program. For information, visit Inherent Academic Requirements on the USC website.

Career opportunities: Teacher in secondary schools, private practice, community education centres, private colleges, universities, careers in related discipline areas.

Bachelor of Education (Secondary)/Bachelor of Recreation and Outdoor Environmental Studies

QTAC Code and Location	Duration	Lowest OP/rank offered semester 1 2019		Start Month	Offer Round
		Unadjusted	Adjusted		
017261 Sunshine Coast	4F or 8P	15/68	14/70	Feb 2020 Jul 2020	15 Jan 2020 4 Jun 2020
014061 Moreton Bay	4F or 8P	New Program	New Program	Feb 2020 Jul 2020	15 Jan 2020 4 Jun 2020

Prerequisites: English (4,SA); Maths A, B or C (4,SA); completion of Year 12 or attained age 17 years; Teaching Personal Statement. **Additional entry information:** For information regarding non-academic entry requirements, refer to QTAC website. Applicants from a non-English speaking background must attain an Academic IELTS score of at least 7.5 with a minimum of 8.0 in speaking and listening and 7.0 in all other subtests, obtained within two years prior to the commencement of the program.

Program outline: This course prepares graduates to teach health and physical education, outdoor education and another teaching area of their choice such as English, mathematics, history, geography, and coastal and marine environments. The program has been developed in partnership with leading educational bodies. **Note:** *Moreton Bay:* only first year subjects offered in 2020. **Other requirements:** Students complete 80 days of supervised professional experience, completed as full-time blocks and the majority of which must be completed in Queensland schools. Students must also complete 25 days of environmental fieldwork on Fraser Island and other natural environments on the Sunshine Coast, and 15 days of wider field experience. Students must undergo a Working with Children check and obtain a Blue Card before commencing supervised professional experience; refer to institution. It is recommended that students also obtain first aid and CPR certificates. Students undertaking an Initial Teacher Education (ITE) program are expected to undertake and meet the benchmark in the Personal Literacy and Numeracy Test for Initial Teacher Educators. The Inherent Academic Requirements of a program are those fundamental skills, capabilities and knowledge that students must be able to demonstrate in order to achieve the essential learning outcomes of the program, while maintaining the academic integrity of that program. For information, visit Inherent Academic Requirements on the USC website.

Career opportunities: Teacher in secondary schools, outdoor leader, outdoor guide, sports coach, outdoor recreation officer, environmental interpretation guide, adventure tourism guide, ecotourism guide.

Bachelor of Education (Secondary)/Bachelor of Science

QTAC Code and Location	Duration	Lowest OP/rank offered semester 1 2019		Start Month	Offer Round
		Unadjusted	Adjusted		
017231 Sunshine Coast	4F or 8P	16/66	15/68	Feb 2020 Jul 2020	15 Jan 2020 4 Jun 2020
019231 Fraser Coast	4F or 8P	✦	✦	Feb 2020 Jul 2020	15 Jan 2020 4 Jun 2020
014231 Moreton Bay	4F or 8P	New Program	New Program	Feb 2020 Jul 2020	15 Jan 2020 4 Jun 2020

Prerequisites: English (4,SA); Maths A, B or C (4,SA); completion of Year 12 or attained age 17 years; Teaching Personal Statement. **Additional entry information:** For information regarding non-academic entry requirements, refer to QTAC website. Applicants from a non-English speaking background must attain an Academic IELTS score of at least 7.5 with a minimum of 8.0 in speaking and listening and 7.0 in all other subtests, obtained within two years prior to the commencement of the program.

Program outline: This program develops graduates who can draw on discipline and pedagogical knowledge to teach within disciplinary frameworks and integrated curriculum structures. Within real-world and lifelike contexts, inquiry-based and problem-solving learning provides knowledge and skills for entry to the teaching profession for those seeking to teach Years 7-12. The program provides graduates with professional studies, knowledge and skills, and discipline expertise in two teaching areas (biology, chemistry, mathematics, psychology or geography). **Note:** *Fraser Coast:* Students complete first-year courses at Fraser Coast; the remainder of the degree is completed at Sunshine Coast. Only biology and mathematics teaching areas available at Fraser Coast. *Moreton Bay:* only first year subjects offered in 2020 at Moreton Bay. **Other requirements:** Students must complete 80 days of supervised professional experience, completed as full-time blocks as program approved. The majority of experience must be completed in a Queensland school. Students must also complete 75 hours of wider field experience. Students must undergo a criminal history check and obtain a Suitability Card before the first workplace experience; refer to institution. Students undertaking an Initial Teacher Education (ITE) program are expected to undertake and meet the benchmark in the Personal Literacy and Numeracy Test for Initial Teacher Educators. The Inherent Academic Requirements of a program are those fundamental skills, capabilities and knowledge that students must be able to demonstrate in order to achieve the essential learning outcomes of the program, while maintaining the academic integrity of that program. For information, visit Inherent Academic Requirements on the USC website.

Career opportunities: Teacher in secondary schools, private practice, community education centres, private colleges, universities or careers in related discipline areas.

✦ *Less than five OP-based offers made. Refer to minimum selection thresholds in Course Search at qtac.edu.au.*

Bachelor of Primary Education

QTAC Code and Location	Duration	Lowest OP/rank offered semester 1 2019		Start Month	Offer Round
		Unadjusted	Adjusted		
017301 Sunshine Coast	4F or 8P	17/65	15/68	Feb 2020 Jul 2020	15 Jan 2020 4 Jun 2020
018621 Caboolture	4F or 8P	15/68	14/70	Feb 2020 Jul 2020	15 Jan 2020 4 Jun 2020
019111 Fraser Coast	4F or 8P	14/70	13/72	Feb 2020 Jul 2020	15 Jan 2020 4 Jun 2020
017501 Gympie	4F or 8P	✦	✦	Feb 2020	15 Jan 2020
014901 Moreton Bay	4F or 8P	New Program	New Program	Feb 2020 Jul 2020	15 Jan 2020 4 Jun 2020

Prerequisites: English (4,SA); Maths A, B or C (4,SA); any Authority science subject or combination (4,SA); completion of Year 12 or attained age 17 years; Teaching Personal Statement. **Additional entry information:** For information regarding non-academic entry requirements, refer to QTAC website. Applicants from a non-English speaking background must attain an Academic IELTS score of at least 7.5 with a minimum of 8.0 in speaking and listening and 7.0 in all other subtests, obtained within two years prior to the commencement of the program.

Program outline: This program focuses on effective strategies for teaching across all curriculum areas and brings together theory and practice of teaching in primary schools (Prep to Year 6). Students develop global perspectives on curriculum and an understanding of the characteristics of diverse learners in classrooms. Students can choose to specialise in either science or English/literacy. Students undertake one school placement each year with two placements in the first year. **Note:** *Moreton Bay:* only first year subjects offered in 2020. **Other requirements:** Students must complete 18 weeks of supervised professional experience, completed as full-time blocks. Students must also complete 75 hours of wider field experience. Students must undergo a criminal history check and obtain a Suitability Card before the first professional learning experience; refer to institution. Students undertaking an Initial Teacher Education (ITE) program are expected to undertake and meet the benchmark in the Personal Literacy and Numeracy Test for Initial Teacher Educators. The Inherent Academic Requirements of a program are those fundamental skills, capabilities and knowledge that students must be able to demonstrate in order to achieve the essential learning outcomes of the program, while maintaining the academic integrity of that program. For information, visit Inherent Academic Requirements on the USC website.

Career opportunities: Teacher in primary education contexts, trainer in contexts other than schools.

✦ *Less than five OP-based offers made. Refer to minimum selection thresholds in Course Search at qtac.edu.au.*

ENGINEERING AND TECHNOLOGY

CQUniversity AUSTRALIA

Bachelor of Aviation (Flight Operations)

QTAC Code and Location	Duration	Lowest OP/rank offered semester 1 2019		Start Month	Offer Round
		Unadjusted	Adjusted		
812241 Bundaberg	3F or 6P	✦	✦	Mar 2020 Jul 2020	15 Jan 2020 4 Jun 2020
822241 Cairns	3F or 6P	16/66	16/66	Mar 2020 Jul 2020	15 Jan 2020 4 Jun 2020
852245 Online	3X or 6X	15/68	14/70	Mar 2020 Jul 2020	15 Jan 2020 4 Jun 2020

Prerequisites: Completion of Year 12 or attained age 17 years.

Program outline: This course provides the academic and aeronautical knowledge that is required to become a professional airline pilot. To gain the flight training required to become a commercial pilot, students must complete the Graduate Diploma of Aviation (Flight Operations). All practical flight training components after students' first solo flight are delivered in the Graduate Diploma of Aviation (Flight Operations). **Note:** On-campus students may be required to study some units online. **Other requirements:** Students are required to gain a "Class 1" medical certificate at their expense during the first term of their studies. Students also are required to obtain at their expense a Student Pilot Licence and Aviation Security Identification Card (ASIC). To gain the flight training required to become a commercial pilot, students must complete the Graduate Diploma of Aviation (Flight Operations). All practical flight training components after students' first solo flight are delivered in the Graduate Diploma of Aviation (Flight Operations). Applications for the graduate diploma are direct to the University. Students must attend residential schools on campus in Cairns.

Career opportunities: Operational and management positions within the aviation, aerospace and information technology industries.

✦ *Less than five OP-based offers made. Refer to minimum selection thresholds in Course Search at qtac.edu.au.*

Bachelor of Engineering (Honours)

QTAC Code and Location	Duration	Lowest OP/rank offered semester 1 2019		Start Month	Offer Round
		Unadjusted	Adjusted		
810312 Bundaberg	4F or 8P	✦	✦	Mar 2020 Jul 2020	15 Jan 2020 4 Jun 2020
820315 Cairns	4F or 8P	14/70	14/70	Mar 2020 Jul 2020	15 Jan 2020 4 Jun 2020
830312 Gladstone	4F or 8P	14/70	12/75	Mar 2020 Jul 2020	15 Jan 2020 4 Jun 2020
840312 Mackay	4F or 8P	15/68	14/70	Mar 2020 Jul 2020	15 Jan 2020 4 Jun 2020
850312 Rockhampton	4F or 8P	15/68	14/70	Mar 2020 Jul 2020	15 Jan 2020 4 Jun 2020
850315 Online	4X or 8X	✦	✦	Mar 2020 Jul 2020	15 Jan 2020 4 Jun 2020

Prerequisites: English (4,SA); Maths B (4,SA); completion of Year 12 or attained age 17 years.

Program outline: This course develops students' problem-solving, teamwork and communication skills and incorporates project-based learning so they can graduate work ready. First year provides a generic understanding of engineering, allowing students to experience each different area of engineering before choosing a specialisation. The civil, electrical and mechanical specialisations are accredited by Engineers Australia as meeting Stage 1 Competency Standard for Professional Engineer. A benefit of studying this course at CQUniversity is our strong relationships with industry practitioners that offer support through scholarships, guest lectures and work integrated learning. **Note:** Some units have compulsory residential schools for online students. **Majors:** Civil engineering; electrical engineering; mechanical engineering; mechatronics (Mackay); mining engineering. **Other requirements:** Students must complete 12 weeks of industry experience and must submit a formal report verifying the type of work undertaken. This is in accordance with current recommendations of the accrediting body, Engineers Australia. Prior to a work placement or internship, a prospective employer may require students to undertake health or security checks. For full course requirements, visit handbook.cqu.edu.au.

Career opportunities: Public and private sectors in energy, transportation, manufacturing, construction, mining, education.

✦ *Less than five OP-based offers made. Refer to minimum selection thresholds in Course Search at qtac.edu.au.*

Bachelor of Engineering (Honours) and Diploma of Professional Practice (Co-op Engineering)

QTAC Code and Location	Duration	Lowest OP/rank offered semester 1 2019		Start Month	Offer Round
		Unadjusted	Adjusted		
810302 Bundaberg	$4^{1/2}$F or 9P	✦	✦	Mar 2020	15 Jan 2020
820309 Cairns	$4^{1/2}$F or 9P	*14/70*	*10/79*	Mar 2020	15 Jan 2020
830302 Gladstone	$4^{1/2}$F or 9P	✦	✦	Mar 2020	15 Jan 2020
840302 Mackay	$4^{1/2}$F or 9P	10/79	9/82	Mar 2020	15 Jan 2020
850302 Rockhampton	$4^{1/2}$F or 9P	12/75	10/79	Mar 2020	15 Jan 2020

Prerequisites: English (4,SA); Maths B (4,SA); completion of Year 12 or attained age 17 years.

Program outline: This course features 48 weeks of paid work placement as well as project-based learning, allowing students to develop the professional skills required to work as an engineer and graduate with one year of industry experience. The education and training focuses on developing skills desired by employers, including effective teamwork and problem-solving. First year provides a generic understanding of engineering, allowing students to experience each different area of engineering before choosing a specialisation. The civil, electrical and mechanical specialisations are accredited by Engineers Australia as meeting Stage 1 Competency Standard for Professional Engineer. **Note:** Some units have compulsory residential schools for online students. Units at Cairns are delivered by a combination of on-campus study, workshops and laboratory sessions. **Specialisations:** Civil engineering; electrical engineering; mechanical engineering; mechatronics (Mackay). **Other requirements:** Students undertake 48 weeks of industry placement. Prior to a work placement or internship, a prospective employer may require students to undertake health or security checks. For full course requirements, visit handbook.cqu.edu.au.

Career opportunities: Public and private sectors in energy, transportation, manufacturing, construction, mining, education.

✦ *Less than five OP-based offers made. Refer to minimum selection thresholds in Course Search at qtac.edu.au.*

Bachelor of Engineering Technology (Specialisation)

QTAC Code and Location	Duration	Lowest OP/rank offered semester 1 2019		Start Month	Offer Round
		Unadjusted	Adjusted		
811381 Bundaberg	3F or 6P	❖	❖	Mar 2020 Jul 2020	15 Jan 2020 4 Jun 2020
821389 Cairns	3F or 6P	❖	❖	Mar 2020 Jul 2020	15 Jan 2020 4 Jun 2020
831381 Gladstone	3F or 6P	❖	❖	Mar 2020 Jul 2020	15 Jan 2020 4 Jun 2020
841381 Mackay	3F or 6P	❖	❖	Mar 2020 Jul 2020	15 Jan 2020 4 Jun 2020
851381 Rockhampton	3F or 6P	❖	❖	Mar 2020 Jul 2020	15 Jan 2020 4 Jun 2020
851385 Online	3X or 6X	❖	❖	Mar 2020 Jul 2020	15 Jan 2020 4 Jun 2020

Prerequisites: English (4,SA); Maths B (4,SA); completion of Year 12 or attained age 17 years.

Program outline: This course develops skills and enables students to combine an understanding of engineering concepts with modern technology. The education and training equips students with the skills to inventively apply, modify and adapt engineering practices to meet engineering challenges and problems for communities, society and the environment. Students can tailor their course by choosing from a wide range of majors to suit their personal interests and career goals. Six weeks of industry placement allows students to apply their skills and increase their employability by gaining on-the-job experience. **Note:** Students studying online must attend compulsory on-campus residential schools for some units. Units at Cairns are delivered by a combination of on-campus study, workshops and laboratory sessions. **Specialisations:** Civil; electrical; mechanical. **Other requirements:** Students complete six weeks' industry practice. Prior to a work placement or internship, a prospective employer may require students to undertake health or security checks. For full course requirements, visit handbook.cqu.edu.au.

Career opportunities: Public and private sectors in energy, transportation, manufacturing, construction, mining, education.

Combined diplomas/degrees: For mechanical engineering specialisation, this program can be combined with the following courses at TAFE Qld: AdvD Engineering; D Engineering - Technical. Refer to entries for the advanced diploma and diploma under TAFE Qld.

❖ *Refer to minimum selection thresholds in Course Search at qtac.edu.au.*

Associate Degree of Aviation (Flight Operations)

QTAC Code and Location	Duration	Lowest OP/rank offered semester 1 2019		Start Month	Offer Round
		Unadjusted	Adjusted		
812251 Bundaberg	2F or 4P	❖	❖	Mar 2020 Jul 2020	15 Jan 2020 4 Jun 2020
822251 Cairns	2F or 4P	❖	❖	Mar 2020 Jul 2020	15 Jan 2020 4 Jun 2020
852255 Online	2X or 4X	✦	✦	Mar 2020 Jul 2020	15 Jan 2020 4 Jun 2020

Prerequisites: Completion of Year 12 or attained age 17 years.

Program outline: This course prepares students for a career as a commercial pilot. Students gain the academic and aeronautical knowledge required to achieve a Commercial Pilot Licence and Command Instrument Rating. Students gain a thorough understanding of the theories and practices in aviation technology and explore the associated ethical, legal and security issues. **Other requirements:** Students are required to gain a "Class 1" medical certificate at their expense during the first term of their studies. Students also are required to obtain at their expense a Student Pilot Licence and Aviation Security Identification Card (ASIC). To gain the flight training required to become a commercial pilot, students must complete the Graduate Diploma of Aviation (Flight Operations). All practical flight training components after students' first solo flight are delivered in the Graduate Diploma of Aviation (Flight Operations). Applications for the graduate diploma are direct to the University. Students must attend residential schools on campus in Cairns.

Career opportunities: Aviation.

❖ *Refer to minimum selection thresholds in Course Search at qtac.edu.au.*
✦ *Less than five OP-based offers made. Refer to minimum selection thresholds in Course Search at qtac.edu.au.*

Associate Degree of Engineering

QTAC Code and Location	Duration	Lowest OP/rank offered semester 1 2019		Start Month	Offer Round
		Unadjusted	Adjusted		
850385 Online	4X	18/64	17/65	Mar 2020 Jul 2020	15 Jan 2020 4 Jun 2020

Prerequisites: Completion of Year 12 or attained age 17 years.

Program outline: This course develops the knowledge and skills needed for students to take on careers across a range of industries and government sectors. Students develop the skills to become an engineering associate and gain knowledge of engineering principles relevant to the testing, inspection, adaptation, commissioning, management or operation of on-site equipment, plant and systems. Students learn in context and graduate work ready and equipped with industry-relevant skills. This course is endorsed by the Minerals Council of Australia as part of the Minerals Industry National Associate Degree Project Network. **Note:** Students attend a CQUniversity location or other designated location (eg mine site) for compulsory residential schools in some units. Students are advised to check unit details before enrolling to determine whether a unit has a residential component. **Specialisations:** Civil engineering; electrical engineering; engineering geology; mechanical engineering; mining engineering. **Other requirements:** Students are required to complete a minimum of six weeks' industry practice at engineering para-professional level prior to enrolling in Engineering Associate Project, or complete an industry-based project. Prior to a work placement or internship, a prospective employer may require students to undertake health or security checks. For full course requirements, visit handbook.cqu.edu.au.

Career opportunities: Public and private sectors in energy, transportation, manufacturing, construction, mining, education.

GRIFFITH COLLEGE

Diploma of Engineering

QTAC Code and Location	Duration	Lowest OP/rank offered semester 1 2019		Start Month	Offer Round
		Unadjusted	Adjusted		
086291 Mt Gravatt	1F or 2P	✰	✰	Oct 2019 Feb 2020 Jun 2020	3 Oct 2019 15 Jan 2020 4 Jun 2020
086091 Gold Coast	1F or 2P	✰	✰	Oct 2019 Feb 2020 Jun 2020	3 Oct 2019 15 Jan 2020 4 Jun 2020

Prerequisites: Completion of Year 12 or attained age 17 years. **Assumed knowledge:** English (4,SA); Maths B (4,SA).

Program outline: The program provides the basis for further studies in engineering. Studies include engineering materials, engineering practice, mathematics, computing and programming, electronics, and engineering mechanics. **Note:** Subject to satisfactory completion of the diploma, students can articulate with 40 credit points into Griffith University's Bachelor of Laws program.

Career opportunities: Local council and state government departments, small to large multinational consulting firms, civil and structural consulting firms, electrical engineer, civil engineer, marine engineer, software engineer, systems engineer, manufacturing engineer.

Combined diplomas/degrees: Refer to entries for: D Engineering/B Engineering (Hons); D Engineering/B Engineering Technology in Electronic and Computer Engineering; D Engineering/B Industrial Design.

✰ *All qualified applicants were offered a place.*

Diploma of Engineering/Bachelor of Engineering (Honours)

QTAC Code and Location	Duration	Lowest OP/rank offered semester 1 2019		Start Month	Offer Round
		Unadjusted	Adjusted		
086071 Mt Gravatt/ Griffith University – Nathan or Gold Coast	4–4 1/2F or 8–9P	✰	✰	Oct 2019 Feb 2020 Jun 2020	3 Oct 2019 15 Jan 2020 4 Jun 2020
086081 Gold Coast/ Griffith University – Nathan or Gold Coast	4–4 1/2F or 8–9P	✰	✰	Oct 2019 Feb 2020 Jun 2020	3 Oct 2019 15 Jan 2020 4 Jun 2020

Prerequisites: Completion of Year 12 or attained age 17 years. **Assumed knowledge:** English (4,SA); Maths B (4,SA). **Additional entry information:** Applicants must nominate their preferred (one) specialisation on their QTAC application.

Program outline: This dual program provides the basis for careers in civil, electrical and electronic, electronic and computer, electronic and energy, environmental, mechanical, mechatronic, microelectronic and software engineering. Refer to the separate entries for Griffith College's Diploma of Engineering and Griffith University's Bachelor of Engineering (Honours) with the relevant specialisation. **Specialisations:** *Bachelor of Engineering (Honours) – Nathan:* civil; electronic; electronic and energy; electronic and unmanned aerial vehicles (UAV); environmental; mechanical; software. *Bachelor of Engineering (Honours) – Gold Coast:* civil; electrical and electronic; mechanical.

Career opportunities: Refer to the diploma and bachelor programs.

✰ *All qualified applicants were offered a place.*

Diploma of Engineering/Bachelor of Engineering (Honours)/Bachelor of Aviation

QTAC Code and Location	Duration	Lowest OP/rank offered semester 1 2019		Start Month	Offer Round
		Unadjusted	Adjusted		
086061 Mt Gravatt/ Griffith University – Nathan	4 1/2F or 9P	✰	✰	Feb 2020 Jun 2020	15 Jan 2020 4 Jun 2020

Prerequisites: Completion of Year 12 or attained age 17 years. **Assumed knowledge:** English (4,SA); Maths B (4,SA).

Program outline: This program combines studies in electronic engineering, avionics and aviation. Graduates are qualified as electronics engineers and have an understanding of the theory and practice of aviation. They may apply for admission to the Graduate Diploma of Flight Management to complete the practical training needed to work in the aviation industry as a commercial pilot.

Career opportunities: Pilot engineer, electronic related industries, commercial pilot.

✰ *All qualified applicants were offered a place.*

Diploma of Engineering/Bachelor of Engineering Technology in Electronic and Computer Engineering

QTAC Code and Location	Duration	Lowest OP/rank offered semester 1 2019		Start Month	Offer Round
		Unadjusted	Adjusted		
086251 Mt Gravatt/ Griffith University – Nathan	3 1/2F or 7P	✰	✰	Oct 2019 Feb 2020 Jun 2020	3 Oct 2019 15 Jan 2020 4 Jun 2020

Prerequisites: Completion of Year 12 or attained age 17 years. **Assumed knowledge:** English (4,SA); Maths B (4,SA).

Program outline: This program equips students to work as engineering technologists or senior technical officers in planning, designing, operating, and maintaining electronic engineering works. Students develop the skills in hardware and software design and implementation required for employment in leading edge, high technology fields, including communications, microelectronics, computer systems, and control systems (robotics). Refer to the separate entries for Griffith College's Diploma of Engineering and Griffith University's Bachelor of Engineering Technology in Electronic and Computer Engineering.

Career opportunities: Design, implementation and maintenance of electronics, computer and communications systems, the development of sensor systems and embedded micro-controller systems.

✰ *All qualified applicants were offered a place.*

Diploma of Engineering/Bachelor of Industrial Design

QTAC Code and Location	Duration	Lowest OP/rank offered semester 1 2019		Start Month	Offer Round
		Unadjusted	Adjusted		
086051 Gold Coast/ Griffith University – Gold Coast	3 1/2F or 7P	✰	✰	Feb 2020 Jun 2020	15 Jan 2020 4 Jun 2020

Prerequisites: Completion of Year 12 or attained age 17 years. **Assumed knowledge:** English (4,SA); Maths A or B (4,SA).

Program outline: This course combines a creative engineering approach with industrial design innovation. Students graduate with an ability for innovation and creativity in industrial design,

while working within the principles of engineering, and learn through project-based design studios, technical learning studios and learning through making. Students experience traditional engineering learning and have the chance to develop their engineering knowledge, professional practice and design skills, and bring them together for project work throughout the degree. The degree takes a hands-on approach to teaching that uses advanced technologies such as 3D printing.

Career opportunities: Industrial designer,product designer, entrepreneur, creative designer-maker, designer for medical applications, designer in a specialist area such as automotive or digital fashion.

✰ *All qualified applicants were offered a place.*

GRIFFITH UNIVERSITY

Bachelor of Construction Management (Honours)

QTAC Code and Location	Duration	Lowest OP/rank offered semester 1 2019		Start Month	Offer Round
		Unadjusted	Adjusted		
234891 Gold Coast	4F or 8P	17/65	14/70	Feb 2020 Jul 2020	15 Jan 2020 4 Jun 2020

Prerequisites: English (4,SA); Maths A or B (4,SA); applicants must be 16 and have completed Year 12 or diploma or higher, or must be 17. Applicants under 16 must contact institution.

Program outline: This program provides students with an understanding of the principles, practices and ethics involved in construction management in a global context. The program delivers the management, technology and process skills required to work in a variety of roles across the full spectrum of construction projects, with strong focus on ICT applications. Graduates have a coherent body of knowledge in construction and building practices, including an in-depth understanding of various topics influencing the construction business environment.

Career opportunities: Construction management, property development, cost planning and estimating, contract administration, construction consulting, construction economics.

Bachelor of Engineering (Honours)

QTAC Code and Location	Duration	Lowest OP/rank offered semester 1 2019		Start Month	Offer Round
		Unadjusted	Adjusted		
229231 Nathan	4F or 8P	17/65	13/72	Feb 2020 Jul 2020	15 Jan 2020 4 Jun 2020
234861 Gold Coast	4F or 8P	17/65	13/72	Feb 2020 Jul 2020	15 Jan 2020 4 Jun 2020

Prerequisites: English (4,SA); Maths B (4,SA); applicants must be 16 and have completed Year 12 or diploma or higher, or must be 17. Applicants under 16 must contact institution.

Program outline: With a strong practical focus, students in this program learn through hands-on projects from first year. Building on a solid foundation from a common first year, students specialise in their selected industry recognised major from second year. In final year, students enhance their employment opportunities and gain valuable contacts through an industry-based engineering project placement. **Note:** An option exists to exit with a Bachelor of Engineering Science on completion of three years of study. **Majors:** *Nathan:* civil; electronic; electronic and energy; electronic and unmanned aerial vehicles (UAV); environmental; mechanical; software. *Gold Coast:* civil; electrical and electronic; mechanical.

Career opportunities: Design and construction of civil and structural engineering systems, design and installation of medical instruments, electronics design and fabrication, robotics, bioinstrumentation, biosignal engineering, power transmission, mining, automotive, marine, aerospace and sports technologies, design and manufacture of consumer and industrial machines, software design and development, building design and construction, UAV pilot, UAV design.

Double degrees: Refer to entries for: B Engineering (Hons)/B Aviation; B Engineering (Hons)/B Business; B Engineering (Hons)/B Computer Science; B Engineering (Hons)/B Environmental Science; B Engineering (Hons)/B Industrial Design; B Engineering (Hons)/B Information Technology; B Engineering (Hons)/B Science.

Combined diplomas/degrees: Refer to entry under Griffith College for: D Engineering/B Engineering (Hons).

Bachelor of Engineering (Honours)/Bachelor of Aviation

QTAC Code and Location	Duration	Lowest OP/rank offered semester 1 2019		Start Month	Offer Round
		Unadjusted	Adjusted		
229251 Nathan	4F	15/68	13/72	Feb 2020	15 Jan 2020

Prerequisites: English (4,SA); Maths B (4,SA); applicants must be 16 and have completed Year 12 or diploma or higher, or must be 17. Applicants under 16 must contact institution.

Program outline: This double degree combines studies in electronic engineering, avionics and aviation. Graduates are qualified as electronics engineers with an understanding of the theory and practice of aviation. Graduates can apply for admission to the Graduate Diploma of Flight Management to complete the practical training needed to work in the aviation industry as a commercial pilot. **Note:** Students study over three trimesters each year, completing the five year program in four years. **Majors:** *Engineering:* electronic.

Career opportunities: Pilot engineer, electronic related industries, commercial pilot.

Bachelor of Engineering (Honours)/Bachelor of Business

QTAC Code and Location	Duration	Lowest OP/rank offered semester 1 2019		Start Month	Offer Round
		Unadjusted	Adjusted		
229221 Nathan	5F or 10P	14/70	13/72	Feb 2020 Jul 2020	15 Jan 2020 4 Jun 2020
234851 Gold Coast	5F or 10P	14/70	12/75	Feb 2020 Jul 2020	15 Jan 2020 4 Jun 2020

Prerequisites: English (4,SA); Maths B (4,SA); applicants must be 16 and have completed Year 12 or diploma or higher, or must be 17. Applicants under 16 must contact institution.

Program outline: This double degree produces professional engineers with a solid foundation in engineering principles and the managerial skills to run complex projects. Students develop knowledge and skills in their preferred engineering major combined with key business competencies such as organisational behaviour, communication, economics and quality control in a business major. In final year, students can enhance their employment opportunities and gain valuable contacts through an industry-based project or placement. **Majors:** *Engineering:* civil; electrical (Gold Coast only); electronic (Nathan only); environmental (Nathan only); mechanical. *Business:* refer to entry for B Business.

Career opportunities: Engineering and business enterprises sector from the largest corporations and public sector through to your own start-up.

Bachelor of Engineering (Honours)/Bachelor of Computer Science

QTAC Code and Location	Duration	Lowest OP/rank offered semester 1 2019		Start Month	Offer Round
		Unadjusted	Adjusted		
234871 Gold Coast	5F or 10P	16/66	12/75	Feb 2020 Jul 2020	15 Jan 2020 4 Jun 2020

Prerequisites: English (4,SA); Maths B (4,SA); applicants must be 16 and have completed Year 12 or diploma or higher, or must be 17. Applicants under 16 must contact institution.

Program outline: This double degree allows students to complement their engineering knowledge with supporting computer science skills and understanding. Students learn how to use modelling methods and processes to understand problems and to handle abstraction and design solutions. Students develop knowledge and practical skills in planning, management, design and build of engineering projects as well as communication, research and critical analysis skills. Graduates are prepared for work on large complex systems and projects here and overseas. **Majors:** *Engineering:* civil; electrical); mechanical. *Computer science:* data science and artificial intelligence; software development.

Career opportunities: Construction, manufacturing, design and consulting companies, financial sector, high-tech companies, public sector, corporate IT, start-ups.

Bachelor of Engineering (Honours)/Bachelor of Environmental Science

QTAC Code and Location	Duration	Lowest OP/rank offered semester 1 2019		Start Month	Offer Round
		Unadjusted	Adjusted		
224701 Nathan	5F or 10P	12/75	10/79	Feb 2020 Jul 2020	15 Jan 2020 4 Jun 2020
234821 Gold Coast	5F or 10P	13/72	10/79	Feb 2020 Jul 2020	15 Jan 2020 4 Jun 2020

Prerequisites: English (4,SA); Maths B (4,SA); applicants must be 16 and have completed Year 12 or diploma or higher, or must be 17. Applicants under 16 must contact institution.

Program outline: Graduates are prepared for careers as engineers or environmental scientists, equipped to bring engineering together with social and natural sciences to find solutions for complex environmental issues such as climate change. With a strong practical focus, students develop knowledge and skills in the planning, design, management, construction and maintenance of engineering projects as well as a solid foundation in biological, physical, social sciences and critical analysis skills. **Majors:** *Engineering:* civil; electrical (Gold Coast only); electronic (Nathan only); environmental (Nathan only); mechanical. *Environmental science:* refer to entry for B Environmental Science.

Career opportunities: Government departments, environmental agencies, civil construction projects, consultancies, waste management, mining, oil, smelting and manufacturing industries.

Bachelor of Engineering (Honours)/Bachelor of Industrial Design

QTAC Code and Location	Duration	Lowest OP/rank offered semester 1 2019		Start Month	Offer Round
		Unadjusted	Adjusted		
234881 Gold Coast	5F or 10P	15/68	13/72	Feb 2020 Jul 2020	15 Jan 2020 4 Jun 2020

Prerequisites: English (4,SA); Maths B (4,SA); applicants must be 16 and have completed Year 12 or diploma or higher, or must be 17. Applicants under 16 must contact institution.

Program outline: This double degree provides an understanding of mechanical engineering and industrial design knowledge and skills. Students study a combination of in-depth theoretical frameworks underpinning the mechanical engineering discipline, including project planning and management, alongside industrial design principles and concepts including development, problem-solving and model making fabrication. This program brings together creative skills and entrepreneurship with the rigour of analysis and engineering design. **Majors:** *Engineering:* mechanical.

Career opportunities: Design consultancies, start-ups, manufacturing, aerospace, automotive, resource sector, medical devices.

Bachelor of Engineering (Honours)/Bachelor of Information Technology

QTAC Code and Location	Duration	Lowest OP/rank offered semester 1 2019		Start Month	Offer Round
		Unadjusted	Adjusted		
229211 Nathan	5F or 10P	15/68	12/75	Feb 2020 Jul 2020	15 Jan 2020 4 Jun 2020
234841 Gold Coast	5F or 10P	✦	✦	Feb 2020 Jul 2020	15 Jan 2020 4 Jun 2020

Prerequisites: English (4,SA); Maths B (4,SA); applicants must be 16 and have completed Year 12 or diploma or higher, or must be 17. Applicants under 16 must contact institution.

Program outline: This double degree allows students to complement their engineering knowledge with a range of supporting IT skills and understanding. Students develop knowledge and practical skills in planning, managing, designing and building engineering projects as well as communication, research and critical analysis skills. In the final year, students' employability is enhanced through industry experience. With an internationally recognised qualification, graduates are prepared for work on large complex systems and projects here and overseas. **Majors:** *Engineering:* civil; electrical (Gold Coast only); electronic (Nathan only); environmental (Nathan only); mechanical. *Information technology:* information systems; networks and security.

Career opportunities: Business, construction, manufacturing, design and consulting companies, financial sector, public sector, corporate IT, start-ups.

✦ *Less than five OP-based offers made. Refer to minimum selection thresholds in Course Search at qtac.edu.au.*

Bachelor of Engineering (Honours)/Bachelor of Science

QTAC Code and Location	Duration	Lowest OP/rank offered semester 1 2019		Start Month	Offer Round
		Unadjusted	Adjusted		
229201 Nathan	5F or 10P	11/77	10/79	Feb 2020 Jul 2020	15 Jan 2020 4 Jun 2020
234831 Gold Coast	5F or 10P	13/72	11/77	Feb 2020 Jul 2020	15 Jan 2020 4 Jun 2020

Prerequisites: English (4,SA); Maths B (4,SA); applicants must be 16 and have completed Year 12 or diploma or higher, or must be 17. Applicants under 16 must contact institution.

Program outline: In this double degree, students learn to be creative and critical thinkers, combining their studies in engineering with science courses in applied mathematics and physics. With a solid understanding of mathematical modelling, students are equipped for careers in areas such as simulations or design of precise machines. Final-year students enhance their employability through industry experience. With an internationally recognised qualification, graduates are prepared for work on complex projects here and overseas. **Majors:** *Engineering:* civil; electrical (Gold Coast only); electronic (Nathan only); environmental (Nathan only); mechanical. *Science:* applied mathematics; physics.

Career opportunities: Government departments, construction companies, telecommunications, resources, manufacturing industries, research organisations.

Bachelor of Engineering Technology in Electronic and Computer Engineering

QTAC Code and Location	Duration	Lowest OP/rank offered semester 1 2019		Start Month	Offer Round
		Unadjusted	Adjusted		
229241 Nathan	3F or 6P	17/65	15/68	Feb 2020	15 Jan 2020

Prerequisites: English (4,SA); applicants must be 16 and have completed Year 12 or diploma or higher, or must be 17. Applicants under 16 must contact institution. **Assumed knowledge:** Maths A (4,SA).

Program outline: This program equips graduates to work as engineering technologists in planning, designing, operating and maintaining electronic engineering systems. Students develop the skills in hardware and software design and implementation required for employment in leading edge, high technology fields including communications, microelectronics, computer systems, biomedical engineering and control systems (robotics).

Career opportunities: Design, implementation and maintenance of electronics, computer and communications systems, development of sensor systems and embedded micro-controller systems.

Combined diplomas/degrees: Refer to entry under Griffith College for: D Engineering/B Engineering Technology in Electronic and Computer Engineering.

Bachelor of Industrial Design

QTAC Code and Location	Duration	Lowest OP/rank offered semester 1 2019		Start Month	Offer Round
		Unadjusted	Adjusted		
234522 Gold Coast	3F or 6P	19/63	14/70	Feb 2020 Jul 2020	15 Jan 2020 4 Jun 2020

Prerequisites: English (4,SA); applicants must be 16 and have completed Year 12 or diploma or higher, or must be 17. Applicants under 16 must contact institution. **Assumed knowledge:** Maths A or B (4,SA).

Program outline: This program brings together engineering and design in a shared approach to hands-on learning, creative thinking, digital media and digital manufacturing. Students develop advanced computer modelling skills and use advanced technologies from their first year of study. An international curriculum prepares students for global collaborations and work opportunities. Graduates are 'creative engineers' who have a thorough understanding of the digital future in addition to a solid foundation in engineering principles.

Career opportunities: Industrial designer, product designer, entrepreneur, creative designer-maker, designer for medical applications, automotive or digital fashion, teacher (with further study).

Double degrees: Refer to entry for: B Engineering (Hons)/B Industrial Design.

Combined diplomas/degrees: Refer to entry under Griffith College for: D Engineering/B Industrial Design.

JAMES COOK UNIVERSITY

Bachelor of Engineering (Honours)

QTAC Code and Location	Duration	Lowest OP/rank offered semester 1 2019		Start Month	Offer Round
		Unadjusted	Adjusted		
314021 Townsville	4F or 8P	13/72	12/75	Feb 2020 Jul 2020	15 Jan 2020 4 Jun 2020
324021 Cairns	4F or 8P	12/75	11/77	Feb 2020	15 Jan 2020

Prerequisites: English (4,SA); Maths B (4,SA); completion of Year 12 or attained age 17 years.

Course outline: A common first year of study provides a broad skills base, and students develop sound theoretical knowledge and gain opportunities for hands-on practical experience. Engineering design, communication and project management are central to the course. Students undertake a full-year thesis in the final year, completing a significant research project. Students choose one major and one of several minors such as maths, physics, software or sustainability. **Note:** Only the common first year and the electronic systems and internet of things major are available at Cairns. Students must transfer to the appropriate campus to continue studies. No majors are available for mid-year entry in Cairns. **Majors:** *Townsville:* chemical engineering; civil engineering; electrical and electronic engineering; mechanical engineering. *Cairns:* electronic systems and internet of things engineering. **Other requirements:** Students must complete 60 days of engineering professional practice prior to graduation and gain a Provide First Aid certificate.

Career opportunities: Depending on specialisation: consultancies, construction firms, mining and minerals processing, transportation agencies, microelectronic and telecommunication designers, process engineering, manufacturers and suppliers, computer hardware designers, software developers, designers and manufacturers of industrial products, environmental management agencies, government departments.

Combined degrees: Refer to entries for: B Engineering (Hons)/B Information Technology; B Engineering (Hons)/B Science.

Combined diplomas/degrees: Refer to entry for: D Higher Education (Engineering and Applied Science)/B Engineering (Hons).

Bachelor of Engineering (Honours)/Bachelor of Information Technology

QTAC Code and Location	Duration	Lowest OP/rank offered semester 1 2019		Start Month	Offer Round
		Unadjusted	Adjusted		
314071 Townsville	5F or 10P	13/72	12/75	Feb 2020 Jul 2020	15 Jan 2020 4 Jun 2020
324071 Cairns	5F or 10P	11/77	10/79	Feb 2020	15 Jan 2020

Prerequisites: English (4,SA); Maths B (4,SA); completion of Year 12 or attained age 17 years.

Course outline: Students take a common first year of engineering subjects to develop a broad skills base and then choose a preferred engineering major. Engineering design is a central theme of the course. This five-year program allows students to combine their engineering degree with a major in information technology. **Note:** Only the common first year and the electronic systems and internet of things major are available at Cairns. Students must transfer to the appropriate campus to continue studies. No majors are available for mid-year entry in Cairns. **Majors:** Refer to Bachelor of Engineering (Honours) and Bachelor of Information Technology. **Other requirements:** Students must complete 60 days of engineering professional practice prior to graduation and gain a Provide First Aid certificate.

Career opportunities: Refer to Bachelor of Engineering (Honours) and Bachelor of Information Technology.

Bachelor of Engineering (Honours)/Bachelor of Science

QTAC Code and Location	Duration	Lowest OP/rank offered semester 1 2019		Start Month	Offer Round
		Unadjusted	Adjusted		
314051 Townsville	5F or 10P	11/77	11/77	Feb 2020 Jul 2020	15 Jan 2020 4 Jun 2020
324051 Cairns	5F or 10P	10/79	10/79	Feb 2020	15 Jan 2020

Prerequisites: English (4,SA); Maths B (4,SA). **Assumed knowledge:** Students considering the molecular and cell biology major will require Chemistry (4,SA) or equivalent.

Course outline: Students take a common first year of engineering subjects to develop a broad skills base in order to choose a preferred engineering major. Engineering design is a central theme of the course. This five-year program enables students to combine their engineering degree with a science major. **Note:** For Bachelor of Engineering, only the common first year and the electronic systems and internet of things major are available at Cairns. No engineering majors are available for mid-year entry in Cairns. For Bachelor of Science, not all science majors are available in Cairns and only first year of the aquaculture science and technology, marine biology and mathematics majors can be studied in Cairns. Students must transfer to the appropriate campus to continue studies. **Majors:** Refer to separate entries for Bachelor of Engineering (Honours) and Bachelor of Science. **Other requirements:** Students must complete 60 days of engineering professional practice prior to graduation and gain a Provide First Aid certificate.

Career opportunities: Refer to Bachelor of Engineering (Honours) and Bachelor of Science.

Diploma of Higher Education (Engineering and Applied Science)

QTAC Code and Location	Duration	Lowest OP/rank offered semester 1 2019		Start Month	Offer Round
		Unadjusted	Adjusted		
310041 Townsville	1F or 2P	✰	✰	Feb 2020 Jul 2020	15 Jan 2020 4 Jun 2020
320041 Cairns	1F or 2P	✰	✰	Feb 2020 Jul 2020	15 Jan 2020 4 Jun 2020

Prerequisites: Completion of Year 12 or attained age 17 years.

Course outline: This course is for students who do not qualify for entry to bachelor degrees or those seeking additional skills development before bachelor degree study. It can also be used as a pathway for students lacking prerequisite subjects. In the engineering and applied science stream, students study two core subjects plus a mix of introductory and first-year subjects within the engineering and applied science fields. Successful completion of the diploma allows entry to a range of degree programs with credit for some subjects successfully completed.

Combined diplomas/degrees: Refer to entry for: D Higher Education (Engineering and Applied Science)/B Engineering (Hons).

✰ *All qualified applicants were offered a place.*

Diploma of Higher Education (Engineering and Applied Science)/Bachelor of Engineering (Honours)

QTAC Code and Location	Duration	Lowest OP/rank offered semester 1 2019		Start Month	Offer Round
		Unadjusted	Adjusted		
310107 Townsville	5F or 10P	✰	✰	Feb 2020 Jul 2020	15 Jan 2020 4 Jun 2020
320107 Cairns	5F or 10P	✰	✰	Feb 2020	15 Jan 2020

Prerequisites: Completion of Year 12 or attained age 17 years.

Course outline: Refer to separate entries for Diploma of Higher Education (Engineering and Applied Science) and Bachelor of Engineering (Honours). **Note:** Subject to satisfactory completion of the diploma, students may matriculate into the bachelor program at James Cook University with a maximum of 15 credit points. Students must meet the minimum English language requirements for the bachelor program. Only the common first year and the electronic systems and internet of things major are available at Cairns. Students must transfer to the appropriate campus to continue studies. The Bachelor of Engineering (Honours) is not available for mid-year entry in Cairns. **Majors:** *Bachelor of Engineering (Honours) –Townsville:* chemical engineering; civil engineering; electrical and electronic engineering; mechanical engineering. *Cairns:* electronic systems and internet of things engineering. Mid-year entry for Bachelor of Engineering (Honours) not available in Cairns. **Other requirements:** Bachelor students must complete 60 days of engineering professional practice prior to graduation and hold a current Senior First Aid certificate at time of graduation.

Career opportunities: Depending on specialisation: construction, mining and minerals processing, microelectronic and telecommunication designers, process engineers, computer hardware/software.

✰ *All qualified applicants were offered a place.*

QUEENSLAND UNIVERSITY OF TECHNOLOGY

Bachelor of Engineering (Honours)

QTAC Code and Location	Duration	Lowest OP/rank offered semester 1 2019		Start Month	Offer Round
		Unadjusted	Adjusted		
412502 Gardens Point	4F	13/72	10/79	Feb 2020 Jul 2020	15 Jan 2020 4 Jun 2020

Prerequisites: Completion of Year 12 or attained age 17 years. **Assumed knowledge:** English (4,SA); Maths B (4,SA).

Program outline: Students enter a common first semester of foundation study that provides a broad grounding in engineering disciplines, prior to selecting their desired stream of study. Primary study areas include civil, computer and software systems, electrical, electrical and aerospace, mechanical, mechatronics, medical, and chemical process engineering. Other specialisations are available from second year, allowing students to further tailor their course. **Majors: Chemical process:** equipment design, chemical reactions, process control and industrial processes; **civil:** structural/geotechnical analysis, transport, water, municipal and waste management; **computer and software systems:** production of high quality, cost-effective software solutions with embedded systems application; **electrical:** power, control, signal processing; **electrical and aerospace:** design of electrical systems for aircraft; **mechanical:** mechanics, automotive, materials, fluid and thermodynamics; **mechatronics:** industrial automation and integrated systems; **medical:** combines mechanical engineering with anatomy, physiology, biomechanics, biomaterials, and bio-engineering. **Other requirements:** To graduate, students must complete 60 days of approved professional work in an engineering environment.

Career opportunities: Depending on specialisation: consulting engineer, governments, construction companies, environmental specialist, computer manufacturers, communications and digital signal processing products manufacturers, cable and network equipment manufacturers, defence agencies, electricity utilities, mining industry, telecommunications companies, automated systems and robotics, project manager, designer, instrumentation engineer, civil aviation safety authority, power generation and supply.

Double degrees: Refer to entries for: B Business/B Engineering (Hons); B Design/B Engineering (Hons); B Engineering (Hons)/B Information Technology; B Engineering (Hons)/B Mathematics; B Engineering (Hons)/B Science.

Combined diplomas/degrees: For civil engineering major, this program can be combined with the following course at TAFE Qld: AB Civil Engineering and AdvDip Engineering. Refer to entry for the associate degree and advanced diploma under TAFE Qld.

Bachelor of Engineering (Honours)/Bachelor of Information Technology

QTAC Code and Location	Duration	Lowest OP/rank offered semester 1 2019		Start Month	Offer Round
		Unadjusted	Adjusted		
419512 Gardens Point	5F	11/77	10/79	Feb 2020 Jul 2020	15 Jan 2020 4 Jun 2020

Prerequisites: Completion of Year 12 or attained age 17 years. **Assumed knowledge:** English (4,SA); Maths B (4,SA).

Program outline: This course integrates engineering and information technology to give a wide and advanced study of engineering and modern computing systems. Students gain the skills to become technically competent in the fundamentals of mathematics, science and engineering, with advanced knowledge in at least one specialist area of engineering, and equipped to build and apply creative, innovative information technology solutions across diverse industries. **Majors:** Refer to Bachelor of Engineering (Honours) and Bachelor of Information Technology. **Other requirements:** To graduate, students must complete a minimum of 60 days of approved professional work in an engineering environment.

Career opportunities: Refer to Bachelor of Engineering (Honours) and Bachelor of Information Technology.

Bachelor of Engineering (Honours)/Bachelor of Mathematics

QTAC Code and Location	Duration	Lowest OP/rank offered semester 1 2019		Start Month	Offer Round
		Unadjusted	Adjusted		
419572 Gardens Point	5F	7/87	6/89	Feb 2020	15 Jan 2020

Prerequisites: Completion of Year 12 or attained age 17 years. **Assumed knowledge:** English (4,SA); Maths B (4,SA).

Program outline: This course integrates engineering and mathematics to give a wide and advanced study of engineering and well-developed analytical and problem-solving skills, and the ability to use mathematics and statistics in a range of applications. Students gain the skills to become technically competent in the fundamentals of mathematics, science and engineering, with advanced knowledge in at least one specialist area of engineering. This integrates with the mathematics component, which provides study in modelling, analysis and design. **Majors:** Refer to Bachelor of Engineering (Honours) and Bachelor of Mathematics. **Other requirements:** To graduate, students must complete a minimum of 60 days of approved professional work in an engineering environment.

Career opportunities: Refer to Bachelor of Engineering (Honours) and Bachelor of Mathematics.

Bachelor of Engineering (Honours)/Bachelor of Science

QTAC Code and Location	Duration	Lowest OP/rank offered semester 1 2019		Start Month	Offer Round
		Unadjusted	Adjusted		
419402 Gardens Point	5F	12/75	9/82	Feb 2020 Jul 2020	15 Jan 2020 4 Jun 2020

Prerequisites: Completion of Year 12 or attained age 17 years. **Assumed knowledge:** English (4,SA); Maths B (4,SA).

Program outline: Graduates are engineers technically competent in the fundamentals of mathematics, science and engineering, with advanced knowledge in at least one specialist area of engineering. In addition, science graduates are skilled in many aspects of scientific study, allowing for specialisation in one study area, including biological sciences, chemistry, earth science, environmental science, and physics. **Majors:** Refer to Bachelor of Engineering (Honours) and Bachelor of Science. **Other requirements:** To graduate, students must complete a minimum of 60 days of approved professional work in an engineering environment as part of accreditation requirements.

Career opportunities: Refer to Bachelor of Engineering (Honours) and Bachelor of Science.

SOUTHERN CROSS UNIVERSITY

Bachelor of Engineering (Honours) in Civil Engineering

QTAC Code and Location	Duration	Lowest OP/rank offered semester 1 2019		Start Month	Offer Round
		Unadjusted	Adjusted		
054201 Lismore	4F or 8P	✦	✦	Mar 2020 Jul 2020	15 Jan 2020 4 Jun 2020

Prerequisites: Completion of Year 12 or attained age 18 years.

Course outline: This degree equips students with the skills and knowledge to provide a range of professional civil engineering services in regional, national and international environments. It prepares graduates for work in the planning, design, construction and maintenance of civil engineering infrastructure such as buildings, roads, bridges, dams, pipelines, transport systems, and water supply and waste water treatment facilities. Students have access to specialist civil engineering software and state-of-the-art laboratories. In final year, students undertake

Southern Cross University *(continued)*

industry experience. **Majors:** Environmental engineering or a general course of study. **Other requirements:** Students complete 60 days of compulsory industry experience relevant to engineering, which can be undertaken in one or more settings under the supervision of experienced engineers.

Career opportunities: Civil engineers in settings including roads, water supply, railways, airports, natural resource management, mining, research and consultancy.

✦ *Less than five OP-based offers made. Refer to minimum selection thresholds in Course Search at qtac.edu.au.*

Bachelor of Engineering (Honours) in Coastal Systems Engineering

QTAC Code and Location	Duration	Lowest OP/rank offered semester 1 2019		Start Month	Offer Round
		Unadjusted	Adjusted		
054511 Lismore	4F or 8P	✦	✦	Mar 2020 Jul 2020	15 Jan 2020 4 Jun 2020

Prerequisites: Completion of Year 12 or attained age 18 years.

Course outline: This degree is one of just a few specialist undergraduate professional engineering degrees in Australia to train industry-ready graduates for work in water engineering, coastal engineering and catchment management. The course addresses an increasing need for engineering expertise in these fields that is currently only available through on-the-job training and/or postgraduate qualifications. Studies include coastal engineering and management, floodplain engineering and management, project management, hydraulic engineering, water and wastewater engineering, engineering geochemistry and hydrology. **Majors:** Coastal geochemistry; coastal zone management; infrastructure design and management. **Other requirements:** Students complete 60 days of compulsory industry experience relevant to engineering, which can be undertaken in one or more settings under the supervision of experienced engineers.

Career opportunities: Civil or environmental engineer in settings involving systems and infrastructure in the coastal zone, including municipal and government authorities, water supply and management agencies, construction companies, natural resource management organisations, consulting engineering companies, airport authorities, mining companies, irrigation authorities, research organisations, and education organisations.

✦ *Less than five OP-based offers made. Refer to minimum selection thresholds in Course Search at qtac.edu.au.*

Bachelor of Engineering (Honours) in Mechanical Engineering

QTAC Code and Location	Duration	Lowest OP/rank offered semester 1 2019		Start Month	Offer Round
		Unadjusted	Adjusted		
054301 Lismore	4F or 8P	✦	✦	Mar 2020 Jul 2020	15 Jan 2020 4 Jun 2020

Prerequisites: Completion of Year 12 or attained age 18 years.

Course outline: This degree equips students with the relevant skills and knowledge to provide a range of professional mechanical engineering services in regional, national and international environments. The course prepares graduates for work involving the design of machinery, computer-aided design and manufacturing, water supply, vibration, acoustics and noise control, robotics, heat transfer and refrigeration, energy technology, consumer product design, pollution control, and production planning. Study streams in design and production system engineering, thermo-fluid mechanics and energy systems, and mechatronics and control systems cover all aspects of mechanical engineering. **Other requirements:** Students complete 60 days of compulsory industry experience relevant to engineering, which can be undertaken in one or more settings under the supervision of experienced engineers.

Career opportunities: Mechanical engineer in regional, national and international environments in diverse industries including heavy machinery, power generation, mining, manufacturing, production planning, automotive, aerospace, medical, environment, building industries, consumer product design and building services, consulting engineering, ship building, railroads and robotics industries.

✦ *Less than five OP-based offers made. Refer to minimum selection thresholds in Course Search at qtac.edu.au.*

TAFE QUEENSLAND

Associate Degree in Civil Engineering

QTAC Code and Location	Duration	Lowest OP/rank offered semester 1 2019		Start Month	Offer Round
		Unadjusted	Adjusted		
555948 South Bank	2CL	24/58	24/58	Jan 2020 Jul 2020	15 Jan 2020 4 Jun 2020

Prerequisites: Completion of Year 12 or attained Year 12 leaving age. **Assumed knowledge:** English (4,SA); Maths A, B or C (4,SA). **Additional entry information:** Successful applicants who do not have the assumed knowledge and are at risk of non-completion of the program may be required to undertake bridging studies prior to or during first semester. For more information about admission criteria, refer to tafeqld.edu.au/course/10250/associate-degree-civil-engineering.

Course outline: This course allows graduates to progress their career as engineering professionals and become technical consultants or engineering associates. In this associate degree, students develop skills in the application of civil and structural engineering technology. Students develop specialised knowledge of drafting and modelling structural, municipal and environmental engineering, project management and estimating skills. Teaching staff ensure students can synthesise elements of their theoretical and practical understanding through designing and implementing an engineering project to standards applicable to a modern civil or structural engineering practice. **Note:** FEE-HELP is available to eligible applicants, refer to tafeqld.edu.au/study-with-us/what-it-costs/fee-help for information.

Career opportunities: BIM coordinator/collaborator, engineering associate, estimator, design drafter, project manager, civil/structural designer and modeller.

Combined diplomas/degrees: The Associate Degree in Civil Engineering can be combined with other programs as listed below to attain the awards of Associate Degree in Civil Engineering from TAFE Queensland and the relevant degree from the university. Students undertake initial study at TAFE Queensland and complete the degree at the relevant university. Duration, location, mode of study, semester intakes, electives and specialisations may vary. All mandatory university admission and English language requirements must be met before university enrolment is finalised. For more information, contact the relevant university. **Note:** TAFE Queensland students making a transition to the degree may need to wait six months to start with the semester one university intake.

To apply for a combined associate degree/degree, applicants must select the Associate Degree in Civil Engineering for the relevant TAFE Queensland location on their application and then nominate their preferred degree/university (one only). Applicants can list the stand alone associate degree or the combined program but not both. Listing more than one is not needed because they have the same eligibility and OP/rank requirements.

AB Civil Engineering/B Engineering (Honours) (Civil):

555948 South Bank/Griffith University (2CL & 2.5F)

555948 South Bank/Queensland University of Technology (2CL & 2.5-3F)

Advanced Diploma of Electronics and Communications Engineering

QTAC Code and Location	Duration	Lowest OP/rank offered semester 1 2019		Start Month	Offer Round
		Unadjusted	Adjusted		
597292 Eagle Farm	2CL	☆	☆	Jan 2020	15 Jan 2020

Prerequisites: Completion of Year 12 or attained Year 12 leaving age. **Assumed knowledge:** English (4,SA); Maths A, B or C (4,SA) or completed Engineering Trade Certificate III.

Course outline: In this course, learners develop expert skills to design and validate electronics and communication equipment and systems, manage risk, provide technical advice and estimate and manage projects. Study areas may include develop strategies to address environmental and sustainability issues in the energy sector, develop design briefs for electrotechnology projects, commission electronics and communications systems, modify/redesign electronics and communications systems, implement and monitor energy sector OHS policies and procedures, and manage computer systems/electronics projects. **Note:** VET Student Loans are available to eligible applicants; refer to tafeqld.edu.au/vet-student-loans for information.

Career opportunities: Senior technical officer – electronics and communications engineering.

☆ *All qualified applicants were offered a place.*

Advanced Diploma of Engineering

QTAC Code and Location	Duration	Lowest OP/rank offered semester 1 2019		Start Month	Offer Round
		Unadjusted	Adjusted		
596942 Acacia Ridge	2–4CL	☆	☆	Jan 2020	15 Jan 2020

Prerequisites: Completion of Year 12 or attained Year 12 leaving age. **Assumed knowledge:** A pass in Year 10 English; Maths.

Course outline: This course helps students develop the specialised skills and knowledge required to become a mechanical engineering technician or associate. In this course, students gain detailed drafting and design skills, and learn how to oversee the installation and maintenance of machinery. Students also develop knowledge of engineering processes and principles, project management, quality systems, and team building. **Note:** Applicants offered a place in this course who are not eligible for a subsidised enrolment will pay full fee. VET Student Loans are available to eligible applicants; refer to tafeqld.edu.au/vet-student-loans for information.

Career opportunities: Engineering associate, mechanical engineering technician.

Combined diplomas/degrees: The Advanced Diploma of Engineering can be combined with other programs as listed below to attain the awards of Advanced Diploma of Engineering from TAFE Queensland and the relevant degree from the university. Students undertake initial study at TAFE Queensland and complete the degree at the relevant university. Duration, location, mode of study, semester intakes, electives and specialisations may vary. All mandatory university admission and English language requirements must be met before university enrolment is finalised. For more information, contact the relevant university. **Note:** TAFE Queensland students making a transition to the degree may need to wait six months to start with the semester one university intake.

To apply for a combined diploma/degree, applicants must select the Advanced Diploma of Engineering for the relevant TAFE Queensland location on their application and then nominate their preferred degree/university (one only). Applicants can list the stand alone associate degree or the combined program but not both. Listing more than one is not needed because they have the same eligibility and OP/rank requirements.

AdvD Engineering/B Engineering (Honours):

596942 Acacia Ridge/Queensland University of Technology (2–3CL & 3F)

TAFE Qld students seeking articulation to QUT must complete their TAFE studies within three years of their QTAC offer. For more information, phone 1300 308 233.

☆ *All qualified applicants were offered a place.*

Advanced Diploma of Engineering Technology – Electrical

QTAC Code and Location	Duration	Lowest OP/rank offered semester 1 2019		Start Month	Offer Round
		Unadjusted	Adjusted		
597952 Eagle Farm	2CL or 4ML	✰	✰	Jan 2020	15 Jan 2020

Prerequisites: Completion of Year 12 or attained Year 12 leaving age.

Course outline: In this course, learners develop the expert skills needed to design and validate electrical equipment and systems. Graduates work in areas including communication equipment, variable speed drives, analogue and digital electronics, programmable logic controllers, and renewable energy. Study areas include use engineering applications software on personal computers, fabricate, assemble and dismantle utilities industry components, use drawings, diagrams, schedules, standards, codes and specifications, and solve problems in electromagnetic devices and related circuits. **Note:** Applicants offered a place in this course who are not eligible for a subsidised enrolment will pay full fee. VET Student Loans are available to eligible applicants; refer to tafeqld.edu.au/vet-student-loans for information.

Career opportunities: Electronic engineering draftsperson, electronic engineering technician.

✰ *All qualified applicants were offered a place.*

Diploma of Electronics and Communications Engineering

QTAC Code and Location	Duration	Lowest OP/rank offered semester 1 2019		Start Month	Offer Round
		Unadjusted	Adjusted		
597293 Eagle Farm	1 1/2CL	✰	✰	Jan 2020	15 Jan 2020

Prerequisites: Completion of Year 12 or attained Year 12 leaving age. **Assumed knowledge:** English (4,SA); Maths A, B or C (4,SA).

Course outline: In this course, students develop extensive skills in configuring computer networks as well as programming and fault-finding micro-controller equipped devices. Students learn about electronic engineering redesign, commissioning electronic systems, risk assessment, and technical documentation. Learners also gain soldering, cabling and termination skills. **Note:** Applicants offered a place in this course who are not eligible for a subsidised enrolment will pay full fee. VET Student Loans are available to eligible applicants; refer to tafeqld.edu.au/vet-student-loans for information.

Career opportunities: Technical officer – electronics and communications engineering.

✰ *All qualified applicants were offered a place.*

Diploma of Engineering – Technical

QTAC Code and Location	Duration	Lowest OP/rank offered semester 1 2019		Start Month	Offer Round
		Unadjusted	Adjusted		
596941 Acacia Ridge	1–2 1/2CL or 2ML or 2OL	✰	✰	Jan 2020	15 Jan 2020

Prerequisites: Completion of Year 12 or attained Year 12 leaving age. **Assumed knowledge:** A pass in Year 10 English; Maths.

Course outline: This course covers a comprehensive theoretical and semi-technical base for working in the mechanical, mechatronic, manufacturing and maintenance fields at a para-professional level. Students advance their skills in mathematics, materials science, quality assurance, engineering drawing and computing, as well as management and maintenance strategies. This course emphasises the transfer of theoretical concepts to practical real-world applications. **Note:** Applicants offered a place in this course who are not eligible for a subsidised enrolment will pay full fee. VET Student Loans are available to eligible applicants; refer to tafeqld.edu.au/vet-student-loans for information.

Career opportunities: Engineering technician, engineering technologist.

✰ *All qualified applicants were offered a place.*

THE UNIVERSITY OF QUEENSLAND

Bachelor of Engineering (Honours)

QTAC Code and Location	Duration	Lowest OP/rank offered semester 1 2019		Start Month	Offer Round
		Unadjusted	Adjusted		
717001 St Lucia	4F or 8P	9/82	8/84	Feb 2020 Jul 2020	15 Jan 2020 4 Jun 2020

Prerequisites: English (4,SA); Maths B (4,SA); Chemistry or Physics (4,SA).

Program outline: The Bachelor of Engineering (Honours) prepares you for a career addressing some of the key challenges of the 21st century, such as water resourcing, infrastructure and communication, food and health services supply, and sustainable energy development. You'll choose from Australia's largest range of engineering majors, graduating with an honours qualification and skills that set you apart in a competitive job market. **Majors:** Chemical engineering*; chemical and biological engineering; chemical and environmental engineering; chemical and materials engineering; chemical and metallurgical engineering; civil engineering*; civil and environmental engineering; civil and geotechnical engineering; electrical engineering*; electrical and biomedical engineering; electrical and computer engineering; mechanical engineering*; mechanical and aerospace engineering; mechanical and materials engineering; mechatronic engineering (extended major only); mining engineering*; mining and geotechnical engineering; software engineering*. *An extended major is also available. **Other requirements:** All engineering students must complete 450 hours of engineering professional practice prior to graduation.

Career opportunities: Graduates work as engineers and consultants in government, business and industry within Australia and overseas.

Dual degrees: Refer to entries for: B Engineering (Hons)/B Arts; B Engineering (Hons)/B Biotechnology (Hons); B Engineering (Hons)/B Business Management; B Engineering (Hons)/B Commerce; B Engineering (Hons)/B Computer Science; B Engineering (Hons)/B Economics; B Engineering (Hons)/B Information Technology; B Engineering (Hons)/B Mathematics; B Engineering (Hons)/B Science.

Bachelor of Engineering (Honours)/Bachelor of Arts

QTAC Code and Location	Duration	Lowest OP/rank offered semester 1 2019		Start Month	Offer Round
		Unadjusted	Adjusted		
717401 St Lucia	5 1/2F or 11P	8/84	8/86	Feb 2020 Jul 2020	15 Jan 2020 4 Jun 2020

Prerequisites: English (4,SA); Maths B (4,SA); Chemistry or Physics (4,SA).

Program outline: This course combines studies in engineering with a wide range of arts majors. In the engineering component, develop your understanding by applying science and engineering principles to engineering problems of commercial importance. This course emphasises essential workplace skills such as communication, teamwork, project management, problem-solving and lifelong learning. The arts component provides skills in written communication, problem-solving, critical thinking and interpersonal understanding that expand your employment opportunities. **Note:** Options for accelerated study include summer semester or studying more courses throughout semesters one and two. **Majors:** *Engineering (Hons):* chemical; civil; electrical; mechanical; mining; software. *Arts:* Refer to Bachelor of Arts.

Career opportunities: Refer to Bachelor of Engineering (Hons) and Bachelor of Arts.

Bachelor of Engineering (Honours)/Bachelor of Biotechnology (Honours)

QTAC Code and Location	Duration	Lowest OP/rank offered semester 1 2019		Start Month	Offer Round
		Unadjusted	Adjusted		
717501 St Lucia	5 1/2F or 11P	8/84	8/86	Feb 2020 Jul 2020	15 Jan 2020 4 Jun 2020

Prerequisites: English (4,SA); Maths B (4,SA); Chemistry or Physics (4,SA).

Program outline: This dual degree provides the practical and theoretical requirements for a professional engineering qualification and introduces you to the commercialisation aspects of the biotechnology industry. The biotechnology component applies scientific and engineering principles to living organisms to produce products and services of value to society. These include novel therapeutic drugs, vaccines, foods, fibres, diagnostic tests and alternative energy sources. **Note:** Options for accelerated study include summer semester or studying more courses throughout semesters one and two. **Majors:** *Engineering (Hons):* chemical engineering. *Biotechnology:* process technology.

Career opportunities: Refer to Bachelor of Engineering (Hons) and Bachelor of Biotechnology (Hons).

Bachelor of Engineering (Honours)/Bachelor of Business Management

QTAC Code and Location	Duration	Lowest OP/rank offered semester 1 2019		Start Month	Offer Round
		Unadjusted	Adjusted		
717301 St Lucia	5 1/2F or 11P	8/84	8/86	Feb 2020 Jul 2020	15 Jan 2020 4 Jun 2020

Prerequisites: English (4,SA); Maths B (4,SA); Chemistry or Physics (4,SA).

Program outline: This degree gives you a high level of proficiency in your chosen engineering discipline and the skills to be successful in business. The engineering component develops specialised skills and knowledge to deliver practical solutions to some of society's most complex problems. Gain experience and valuable connections through professional practice in industry. The business management component is designed for aspiring business leaders and managers. **Note:** Maths C is recommended for this course. Students without Maths C or equivalent may be required to undertake preparatory courses which may not enable the program to be completed in the minimum time frame without overloading or undertaking summer study. **Majors:** *Engineering (Hons):* chemical; civil; electrical; mechanical; mining; software. *Business Management:* advertising; business economics; human resources; international business; marketing.

Career opportunities: Refer to Bachelor of Engineering (Hons) and Bachelor of Business Management.

Bachelor of Engineering (Honours)/Bachelor of Commerce

QTAC Code and Location	Duration	Lowest OP/rank offered semester 1 2019		Start Month	Offer Round
		Unadjusted	Adjusted		
717201 St Lucia	5 1/2F or 11P	8/84	7/87	Feb 2020 Jul 2020	15 Jan 2020 4 Jun 2020

Prerequisites: English (4,SA); Maths B (4,SA); Chemistry or Physics (4,SA).

Program outline: Gain specific practical and theoretical understanding relevant to your chosen field in engineering together with a focused background in commerce. The engineering component provides you with a strong foundation in mathematics, science and engineering designed to meet engineering demands now and in the future. The commerce component equips you with the fundamental principles of commerce and the business environment. **Note:** Maths

The University of Queensland *(continued)*

C is recommended for this course. Students without Maths C or equivalent may be required to undertake preparatory courses which may not enable the program to be completed in the minimum time frame without overloading or undertaking summer study. **Majors:** *Engineering (Hons):* chemical; civil; electrical; mechanical; mining. *Commerce:* Refer to Bachelor of Commerce.

Career opportunities: Refer to Bachelor of Engineering (Hons) and Bachelor of Commerce.

Bachelor of Engineering (Honours)/Bachelor of Computer Science

QTAC Code and Location	Duration	Lowest OP/rank offered semester 1 2019		Start Month	Offer Round
		Unadjusted	Adjusted		
717721 St Lucia	5 1/2F or 10P	8/84	7/87	Feb 2020 Jul 2020	15 Jan 2020 4 Jun 2020

Prerequisites: English (4,SA); Maths B (4,SA); Chemistry or Physics (4,SA).

Program outline: This dual degree allows you to combine studies in engineering with emerging computer science technologies. The engineering component develops specialised skills and knowledge to deliver practical solutions to some of society's most complex problems, while the computer science component combines algorithms and data structures with the practical challenges of implementing them in hardware and software systems. You can gain experience through professional practice in industry, making valuable connections. **Majors:** *Engineering (Hons):* chemical; civil; electrical; electrical and biomedical; electrical and computer; mechanical; mechatronic; mining. *Computer Science:* Refer to Bachelor of Computer Science.

Career opportunities: Refer to the Bachelor of Engineering (Honours) and the Bachelor of Computer Science.

Bachelor of Engineering (Honours)/Bachelor of Economics

QTAC Code and Location	Duration	Lowest OP/rank offered semester 1 2019		Start Month	Offer Round
		Unadjusted	Adjusted		
717601 St Lucia	5 1/2F or 11P	8/84	6/89	Feb 2020 Jul 2020	15 Jan 2020 4 Jun 2020

Prerequisites: English (4,SA); Maths B (4,SA); Chemistry or Physics (4,SA).

Program outline: Develop a solid understanding of economic concepts and techniques such as how to question, analyse, model and predict economic trends and outcomes, while learning engineering principles and skills and attaining a high level of engineering proficiency. You graduate with the ability to predict how current and forecasted economic trends may impact engineering projects. **Note:** Maths C is recommended for this course. Students without Maths C or equivalent may be required to undertake preparatory courses which may not enable the program to be completed in the minimum time frame without overloading or undertaking summer study. **Majors:** *Engineering (Hons):* chemical; civil; electrical; mechanical; mining; software. *Economics:* Refer to Bachelor of Economics.

Career opportunities: Refer to Bachelor of Engineering (Hons) and Bachelor of Economics.

Bachelor of Engineering (Honours)/Bachelor of Information Technology

QTAC Code and Location	Duration	Lowest OP/rank offered semester 1 2019		Start Month	Offer Round
		Unadjusted	Adjusted		
717701 St Lucia	5 1/2F or 11P	8/84	7/87	Feb 2020 Jul 2020	15 Jan 2020 4 Jun 2020

Prerequisites: English (4,SA); Maths B (4,SA); Chemistry or Physics (4,SA).

Program outline: Combine theory and practice of modern computing with another field in engineering. Gain a strong foundation in mathematics, science and engineering design principles, which are further developed through practical application. The IT component is a hands-on, project-focused program, based on international standards for computer science and information systems. **Note:** Options for accelerated study include summer semester or studying more courses throughout semesters one and two. **Majors:** *Engineering (Hons):* chemical; civil; electrical; materials; mechanical; mining. Dual or extended majors: electrical and biomedical; electrical and computer mechatronics. *Information Technology:* Refer to Bachelor of Information Technology.

Career opportunities: Software/hardware engineer, professional engineer, robotics engineer, systems designer, information architect, data scientist.

Bachelor of Engineering (Honours)/Bachelor of Mathematics

QTAC Code and Location	Duration	Lowest OP/rank offered semester 1 2019		Start Month	Offer Round
		Unadjusted	Adjusted		
717901 St Lucia	5F or 10P	6/89	4/94	Feb 2020 Jul 2020	15 Jan 2020 4 Jun 2020

Prerequisites: English (4,SA); Maths B (4,SA); Chemistry or Physics (4,SA).

Program outline: Combine your interest in mathematics with an accredited qualification in engineering. In the engineering component, you apply science and engineering principles to create imaginative and visionary solutions to challenges facing society. In addition to technical expertise, the course emphasises essential workplace skills such as communication, teamwork, project management, and problem-solving. In the mathematics component, you develop a high level of sophistication in applications of mathematics. **Majors:** *Engineering (Hons):* chemical; civil; electrical; materials; mechanical; mining. *Mathematics:* Refer to Bachelor of Mathematics.

Career opportunities: Professional engineer, business analyst, business risk and governance consultant, statistician, quantitative analyst, research scientist, clinical data manager.

Bachelor of Engineering (Honours)/Bachelor of Science

QTAC Code and Location	Duration	Lowest OP/rank offered semester 1 2019		Start Month	Offer Round
		Unadjusted	Adjusted		
717101 St Lucia	5F or 10P	9/82	8/84	Feb 2020 Jul 2020	15 Jan 2020 4 Jun 2020

Prerequisites: English (4,SA); Maths B (4,SA); Chemistry or Physics (4,SA).

Program outline: This degree combines engineering and complementary areas of science to provide a strong science base for engineering students. The course is available with all engineering disciplines. Emerging areas of importance to engineering, including biology, biomedical science and biotechnology, can also be studied. **Majors:** Refer to Bachelor of Engineering (Hons) and Bachelor of Science.

Career opportunities: Refer to Bachelor of Engineering (Hons) and Bachelor of Science.

Bachelor of Engineering (Honours)/Master of Engineering

QTAC Code and Location	Duration	Lowest OP/rank offered semester 1 2019		Start Month	Offer Round
		Unadjusted	Adjusted		
717111 St Lucia	5F or 10P	5/92	2/97	Feb 2020 Jul 2020	15 Jan 2020 4 Jun 2020

Prerequisites: English (4,SA); Maths B (4,SA); Chemistry or Physics (4,SA).

Program outline: As part of the Bachelor of Engineering (Honours) and Master of Engineering program, you'll be challenged to push the boundaries of the discipline while you develop high-level skills in critical and analytical thinking, research design, writing, and project management. As part of the program, you'll submit a master's-level thesis and complete a semester-long placement, either in industry or in research. This placement within a five-year program with master's-level coursework is an Australian first. **Majors:** Chemical engineering; chemical and biological engineering; chemical and environmental engineering; chemical and materials engineering; chemical and metallurgical engineering; civil engineering; civil and fire safety engineering; electrical engineering; electrical and biomedical engineering; electrical and computer engineering; mechanical engineering; mechanical and aerospace engineering; mechanical and materials engineering; mechatronic engineering; software engineering. **Other requirements:** Students complete 450 hours of engineering professional practice prior to graduation. Some or all of this may be satisfied by the placement semester.

Career opportunities: Graduates are often employed as leaders on issues like climate change, diminishing supplies of water, mineral resources, poverty and disease. Others extend their research ambitions and enrol in a Master of Philosophy or PhD program, where they make significant discoveries and contribute to knowledge.

UNIVERSITY OF SOUTHERN QUEENSLAND

Bachelor of Engineering (Honours)

QTAC Code and Location	Duration	Lowest OP/rank offered semester 1 2019		Start Month	Offer Round
		Unadjusted	Adjusted		
907332 Toowoomba	4F or 8P	14/70	11/77	Feb 2020 Jul 2020	15 Jan 2020 4 Jun 2020
927332 Springfield	4F or 8P	13/72	10/79	Feb 2020 Jul 2020	15 Jan 2020 4 Jun 2020
907335 External	4X or 8X	13/72	10/79	Feb 2020 Jul 2020	15 Jan 2020 4 Jun 2020

Prerequisites: English (4,SA); Maths B (4,SA). **Additional entry information:** Applicants must nominate on their QTAC application one preferred major of study.

Program outline: This program helps students to develop the skills, knowledge and experience of an engineer to enable them to deliver practical solutions to real-world problems. Students can apply their knowledge through practical experience in engineering. Students have the choice of a range of specialties in addition to acquiring skills in problem-solving, analysis, design, construction and management. **Note:** External students must attend at least one, week-long, residential school in Toowoomba during most years of the program. **Majors:** *Toowoomba or external:* agricultural engineering; civil engineering; computer systems engineering; electrical and electronic engineering; environmental engineering; instrumentation control and automation engineering (external only); mechanical engineering; mechatronic engineering; power engineering. *Springfield:* civil engineering; electrical and electronic engineering; mechanical engineering; mechatronic engineering. **Other requirements:** Students must complete 60 days of work experience in an engineering workplace.

Career opportunities: Depending on major: professional engineering (civil), agricultural hydrology, soil conservation, machinery manufacture, environmental management, urban development, computer hardware design, networking, communications, food processing, power stations, telecommunications, manufacturing industries, transport industries, robotics, port authorities.

Combined degrees: Refer to entries for: B Engineering (Honours) B Business and Commerce; B Engineering (Honours) B Information Technology; B Engineering (Honours) B Science.

Bachelor of Engineering (Honours) Bachelor of Business and Commerce

QTAC Code and Location	Duration	Lowest OP/rank offered semester 1 2019		Start Month	Offer Round
		Unadjusted	Adjusted		
907451 Toowoomba	5F or 8P	✦	✦	Feb 2020 Jul 2020	15 Jan 2020 4 Jun 2020
927451 Springfield	5F or 8P	✦	✦	Feb 2020 Jul 2020	15 Jan 2020 4 Jun 2020
907455 External	5X or 8X	✦	✦	Feb 2020 Jul 2020	15 Jan 2020 4 Jun 2020

Prerequisites: English (4,SA); Maths B (4,SA). **Additional entry information:** External students must complete a minimum of five units of study per year, or be eligible for 16 units of credit, to complete the program within the maximum duration.

Program outline: This program gives students the skills they need to become successful engineers with the addition of business and commerce principles and practice that can lead to project management or general management roles in the private or public sector. Theoretical knowledge and practical experience prepare students for their chosen career pathway in engineering and business and commerce. This program equips students with the knowledge and experience to manage small and large-scale projects and achieve success in management.

Note: External students must attend at least one, week-long residential school in Toowoomba during most years of the program. **Majors:** *Engineering:* agricultural; civil; computer systems; electrical and electronic; environmental; instrumentation control and automation; power. Business and *Commerce:* accounting; aviation management and safety; business administration; business economics; business law; finance; human resource management; information technology management; international business; management and leadership; marketing; sustainable business. **Other requirements:** Students must complete 60 days of work experience in an engineering workplace.

Career opportunities: Professional engineer with expertise in a business and commerce discipline. Depending on engineering major: professional engineering (civil), agricultural hydrology, soil conservation, machinery manufacture, environmental management, urban development, computer hardware design, networking, communications, food processing, power stations, telecommunications, manufacturing industries, transport industries, robotics, port authorities. Depending on business and commerce major: administrator, banking and finance professional, business analyst, consultant, certified practising accountant, chartered accountant, chief financial officer, economist, financial adviser/analyst, fund/investment manager, human resources manager, investment banker, marketing manager, stockbroker.

✦ *Less than five OP-based offers made. Refer to minimum selection thresholds in Course Search at qtac.edu.au.*

Bachelor of Engineering (Honours) Bachelor of Information Technology

QTAC Code and Location	Duration	Lowest OP/rank offered semester 1 2019		Start Month	Offer Round
		Unadjusted	Adjusted		
907352 Toowoomba	5F or 8P	✦	✦	Feb 2020 Jul 2020	15 Jan 2020 4 Jun 2020
907355 External	5X or 8X	✦	✦	Feb 2020 Jul 2020	15 Jan 2020 4 Jun 2020

Prerequisites: English (4,SA); Maths B (4,SA). **Additional entry information:** External students must complete a minimum of five units of study per year, or be eligible for 16 units of credit, to complete the program within the maximum duration.

Program outline: The combination of engineering and information technology gives students the knowledge and skills to design, develop, and implement both the hardware and software components of computer systems in today's technological world. Students develop and expand on their skills in engineering and information technology through a combination of theoretical knowledge and practical experiences to help them succeed in their chosen career pathway. **Majors:** Computer systems engineering with applied computer science only. **Other requirements:** Students must complete 60 days of work experience in an engineering workplace.

Career opportunities: Professional engineer, computer programmer, software/hardware engineer, computer scientist, systems designer, computer systems officer.

✦ *Less than five OP-based offers made. Refer to minimum selection thresholds in Course Search at qtac.edu.au.*

Bachelor of Engineering (Honours) Bachelor of Science

QTAC Code and Location	Duration	Lowest OP/rank offered semester 1 2019		Start Month	Offer Round
		Unadjusted	Adjusted		
907362 Toowoomba	5F or 8P	✦	✦	Feb 2020 Jul 2020	15 Jan 2020 4 Jun 2020
907365 External	5X or 8X	✦	✦	Feb 2020 Jul 2020	15 Jan 2020 4 Jun 2020

Prerequisites: English (4,SA); Maths B (4,SA). **Additional entry information:** External students must complete a minimum of five units of study per year, or be eligible for 16 units of credit, to complete the program within the maximum duration.

Program outline: This program prepares students for careers in both engineering and science. Students explore real-world problems from multiple scientific perspectives. Students choose an engineering major and combine it with their choice of science major. This combined degree uses theoretical knowledge and practical experience to produce graduates who are successful in their chosen career pathway. **Majors:** *Engineering:* agricultural; civil; computer systems; electrical and electronic; environmental; instrumentation control and automation (external only); *mechanical; power. *Science:* biology; computing; environment and sustainability; food science; human physiology; mathematics; physical sciences; plant agricultural science; wine science. *Students taking the mechanical engineering major cannot complete the science computing major within 40 units. **Other requirements:** Students must complete 60 days of work experience in an engineering workplace.

Career opportunities: Professional engineer with expertise in a science discipline. Depending on the engineering major: professional engineering (civil), agricultural hydrology, soil conservation, machinery manufacture, environmental management, urban development, computer hardware design, networking, communications, food processing, power stations, telecommunications, manufacturing industries, transport industries, robotics, port authorities. Depending on science specialisation: science journalism, statistical officer, research, biologist, computer systems programmer, network administrator, specialist scientist, technical officer, technical/sales representative in pharmaceutical, medical and biotechnological industries, molecular biologist, microbiologist, conservation and biodiversity management, natural resource management, national parks, food product development, food safety, mathematician, financial analyst, agribusiness, vineyard or winery operation.

✦ *Less than five OP-based offers made. Refer to minimum selection thresholds in Course Search at qtac.edu.au.*

Bachelor of Engineering Science

QTAC Code and Location	Duration	Lowest OP/rank offered semester 1 2019		Start Month	Offer Round
		Unadjusted	Adjusted		
907902 Toowoomba	3F or 6P	15/68	13/72	Feb 2020 Jul 2020	15 Jan 2020 4 Jun 2020
927902 Springfield	3F or 6P	✦	✦	Feb 2020 Jul 2020	15 Jan 2020 4 Jun 2020
907905 External	3X or 6X	✦	✦	Nov 2019 Feb 2020 Jul 2020	3 Oct 2019 15 Jan 2020 4 Jun 2020

Prerequisites: English (4,SA); Maths B (4,SA). **Additional entry information:** Applicants must nominate on their QTAC application one preferred major of study.

Program outline: This program equips students with the technical knowledge and skills to practise as graduate engineering technologists. Students benefit from hands-on experience, work with professional equipment and learn the highly sought-after skills they need to be successful in the industry. Emphasis is placed on learning through project work and engaging with industry specialists to promote learning of practical knowledge. **Note:** External students must attend at least one, week-long, residential school during most years of the program. **Majors:** *Toowoomba or external:* agricultural engineering; civil engineering; computer systems engineering; electrical and electronic engineering; environmental engineering; infrastructure management; mechanical engineering; power engineering. *Springfield:* civil engineering; electrical and electronic engineering;infrastructure management; mechanical engineering. **Other requirements:** Students must complete 45 days of work experience in an engineering workplace.

Career opportunities: Depending on specialisation: with engineering consultants, government agencies, companies associated with mining, resources, farming, agricultural products, construction, research and development, manufacturing, processing, information technology, materials testing, process supervision, technology management.

✦ *Less than five OP-based offers made. Refer to minimum selection thresholds in Course Search at qtac.edu.au.*

Bachelor of Spatial Science (Honours)

QTAC Code and Location	Duration	Lowest OP/rank offered semester 1 2019		Start Month	Offer Round
		Unadjusted	Adjusted		
907222 Toowoomba	4F or 8P	13/72	10/79	Feb 2020 Jul 2020	15 Jan 2020 4 Jun 2020
927221 Springfield	4F or 8P	13/72	10/79	Feb 2020 Jul 2020	15 Jan 2020 4 Jun 2020
907225 External	4X or 8X	✦	✦	Feb 2020 Jul 2020	15 Jan 2020 4 Jun 2020

Prerequisites: English (4,SA); Maths B (4,SA). **Additional entry information:** Applicants must nominate on their QTAC application one preferred major of study.

Program outline: Students are prepared for a career in one of Australia's most rapidly changing industries. Students benefit from working with modern technology and tools including satellite imagery and laser measurement systems for 3D mapping and visualisation of the natural built environment. Students develop practical experience with the technical, analytical and leadership skills they'll need to succeed. Students apply these newly acquired skills and knowledge to a final-year research project. **Note:** External students must attend at least one, week-long, residential school in Toowoomba during most years of the program. **Majors:** *Toowoomba and external:* geographic information systems (GIS); surveying. *Springfield:* surveying. **Other requirements:** Attendance at field excursions and practice courses in the form of residential schools is compulsory.

Career opportunities: Land development, mining, engineering surveying, geographic information systems (GIS), remote sensing, town planning, mapping.

✦ *Less than five OP-based offers made. Refer to minimum selection thresholds in Course Search at qtac.edu.au.*

Bachelor of Spatial Science Technology

QTAC Code and Location	Duration	Lowest OP/rank offered semester 1 2019		Start Month	Offer Round
		Unadjusted	Adjusted		
907802 Toowoomba	3F or 6P	✦	✦	Feb 2020 Jul 2020	15 Jan 2020 4 Jun 2020
927801 Springfield	3F or 6P	✦	✦	Feb 2020 Jul 2020	15 Jan 2020 4 Jun 2020
907805 External	3X or 6X	17/65	13/72	Feb 2020 Jul 2020	15 Jan 2020 4 Jun 2020

Prerequisites: English (4,SA); Maths B (4,SA). **Additional entry information:** Applicants must nominate on their QTAC application one preferred major of study.

Program outline: This program offers a practical, skill and knowledge-based degree where students learn about geographical information systems or surveying. Students gain hands-on experience with modern technology and tools including satellite imagery and laser measurement systems. Along with developing analytical and leadership skills, this program allows students to acquire practical knowledge to work on a range of surveying projects including land development, mining or becoming a professional geographic information systems manager or spatial information analyst. **Note:** External students must attend at least one, week-long, residential school in Toowoomba during most years of the program. **Majors:** *Toowoomba and external:* geographic information systems (GIS); surveying. *Springfield:* surveying. **Other requirements:** Attendance at field excursions and practice courses in the form of residential schools is compulsory.

Career opportunities: Land development, mining, engineering, surveying, geographic information systems, remote sensing, town planning and mapping.

✦ *Less than five OP-based offers made. Refer to minimum selection thresholds in Course Search at qtac.edu.au.*

Associate Degree of Engineering

QTAC Code and Location	Duration	Lowest OP/rank offered semester 1 2019		Start Month	Offer Round
		Unadjusted	Adjusted		
907052 Toowoomba	2F or 4P	18/64	16/66	Feb 2020 Jul 2020	15 Jan 2020 4 Jun 2020
927052 Springfield	2F or 4P	21/61	15/68	Feb 2020 Jul 2020	15 Jan 2020 4 Jun 2020
907055 External	2X or 4X	16/66	16/66	Nov 2019 Feb 2020 Jul 2020	3 Oct 2019 15 Jan 2020 4 Jun 2020

Prerequisites: English (4,SA); Maths A, B or C (4,SA). **Additional entry information:** Applicants must nominate on their QTAC application one preferred major of study.

Program outline: Students gain industry-driven knowledge and the skills to apply practical analysis and technical principles to their chosen specialisation. This program prepares students for employment as associate engineers or can be used as a pathway to a bachelor's degree. This program expands students' knowledge in a range of technologies and equipment to assist in the design, management and construction of engineering projects. Students develop the basic problem-solving skills that can be applied to engineering problems, while gaining an understanding of the principles of sustainability. **Note:** External students must attend at least one, week-long, residential school in Toowoomba during most years of the program. **Majors:** *Toowoomba or external:* agricultural engineering; civil engineering; computer systems engineering; electrical and electronic engineering; environmental engineering; instrumentation control and automation engineering (part-time only); mechanical engineering; mining engineering; power engineering. *Springfield:* civil engineering; electrical and electronic engineering; mechanical engineering. **Other requirements:** All students must complete 30 days of work experience in an engineering workplace.

Career opportunities: Depending on specialisation: with engineering consultants, government agencies, companies associated with mining, resources, farming, agricultural products, construction, research and development, manufacturing, processing, materials testing.

Associate Degree of Spatial Science

QTAC Code and Location	Duration	Lowest OP/rank offered semester 1 2019		Start Month	Offer Round
		Unadjusted	Adjusted		
907062 Toowoomba	2F or 4P	✦	✦	Feb 2020 Jul 2020	15 Jan 2020 4 Jun 2020
927061 Springfield	2F or 4P	✦	✦	Feb 2020 Jul 2020	15 Jan 2020 4 Jun 2020
907065 External	2X or 4X	✦	✦	Feb 2020 Jul 2020	15 Jan 2020 4 Jun 2020

Prerequisites: English (4,SA); Maths A, B or C (4,SA). **Additional entry information:** Applicants must nominate on their QTAC application one preferred major of study.

Program outline: This program arms students with the technical, analytical and leadership skills for a career in one of the country's most rapidly changing industries. Students acquire knowledge of innovative technologies including satellite imagery and laser measurement systems. Students develop critical insights into spatial science through study of surveying, mapping, engineering systems, land development, town planning, environmental management, land law, and sustainable development. **Note:** External students must attend at least one, week-long, residential school in Toowoomba during most years of the program. **Majors:** *Toowoomba and external:* geographic information systems (GIS); surveying (Toowoomba only); urban and regional planning. *Springfield:* surveying. **Other requirements:** Attendance at field excursions and practice courses in the form of residential schools is compulsory.

Career opportunities: Land development, mining, engineering surveying, geographic information systems (GIS), remote sensing, town planning, mapping.

✦ *Less than five OP-based offers made. Refer to minimum selection thresholds in Course Search at qtac.edu.au.*

UNIVERSITY OF THE SUNSHINE COAST

Bachelor of Engineering (Civil) (Honours)

QTAC Code and Location	Duration	Lowest OP/rank offered semester 1 2019		Start Month	Offer Round
		Unadjusted	Adjusted		
013731 Sunshine Coast	4F or 8P	16/66	15/68	Feb 2020 Jul 2020	15 Jan 2020 4 Jun 2020
014731 Moreton Bay★	4F or 8P	New Program	New Program	Feb 2020 Jul 2020	15 Jan 2020 4 Jun 2020

Prerequisites: English (4,SA); Maths B (4,SA); completion of Year 12 or attained age 17 years.

Program outline: Students learn how to design, construct, operate, maintain and recycle the physical and natural environments. They gain a broad foundation in engineering and mathematics Students develop skills in problem-solving, teamwork and communication, and gain technical, business management and scientific environmental knowledge. They examine current engineering professional practice with emphasis on the creative nature of engineering. **Note:** *Moreton Bay:* only first year subjects offered in 2020. **Other requirements:** Students must complete 60 days of suitable field experience. The Inherent Academic Requirements of a program are those fundamental skills, capabilities and knowledge that students must be able to demonstrate in order to achieve the essential learning outcomes of the program, while maintaining the academic integrity of that program. For information, visit Inherent Academic Requirements on the USC website.

Career opportunities: Government agencies, construction companies, engineering consultancies, building industry, water supply authorities, mining industry, research organisations.

Double degrees: Refer to entry for: B Engineering (Civil) (Honours)/B Environmental Science.

★ *Subject to final approval.*

Bachelor of Engineering (Civil) (Honours)/Bachelor of Environmental Science

QTAC Code and Location	Duration	Lowest OP/rank offered semester 1 2019		Start Month	Offer Round
		Unadjusted	Adjusted		
013751 Sunshine Coast	5F or 10P	15/68	14/70	Feb 2020 Jul 2020	15 Jan 2020 4 Jun 2020
014751 Moreton Bay★	5F or 10P	New Program	New Program	Feb 2020 Jul 2020	15 Jan 2020 4 Jun 2020

Prerequisites: English (4,SA); Maths B (4,SA); completion of Year 12 or attained age 17 years.

Program outline: Students learn how to design, construct, operate, maintain and recycle the physical and natural environments as civil engineers and to become skilled environmental professionals managing human interaction with the natural environment. The program develops the scientific base needed to make judgements on the conservation and use of natural ecosystems and resources, while providing a broad foundation in engineering. **Note:** *Moreton Bay:* only first year subjects offered in 2020. **Other requirements:** Students must complete 60 days of suitable field experience. The Inherent Academic Requirements of a program are those fundamental skills, capabilities and knowledge that students must be able to demonstrate in order to achieve the essential learning outcomes of the program, while maintaining the academic integrity of that program. For information, visit Inherent Academic Requirements on the USC website.

Career opportunities: Government agencies, construction companies, engineering and environmental consultancies, mining industry, research, parks and wildlife, resource management.

★ *Subject to final approval.*

Bachelor of Engineering (Electrical) (Honours)

QTAC Code and Location	Duration	Lowest OP/rank offered semester 1 2019		Start Month	Offer Round
		Unadjusted	Adjusted		
014711 Moreton Bay★	4F or 8P	New Program	New Program	Feb 2020 Jul 2020	15 Jan 2020 4 Jun 2020

Prerequisites: English (4,SA); Maths B (4,SA); completion of Year 12 or attained age 17 years.

Program outline: Students learn how to design, develop and maintain electrical systems as electrical engineers. They learn the fundamentals of engineering; develop in-depth skills in electrical engineering theory, standards and practice; and develop advanced problem solving, communication and project management skills. The program also covers renewable energy power systems and the importance of sustainable development. **Note:** Only first year subjects offered in 2020. **Other requirements:** Students must complete 60 days of suitable field experience. The Inherent Academic Requirements of a program are those fundamental skills, capabilities and knowledge that students must be able to demonstrate in order to achieve the essential learning outcomes of the program, while maintaining the academic integrity of that program. For information, visit Inherent Academic Requirements on the USC website.

Career opportunities: Power generation, transmission and supply industry, data communication, automation and robotics, engineering consultancies, aerospace, mining, defence.

★ *Subject to final approval.*

Bachelor of Engineering (Mechanical) (Honours)

QTAC Code and Location	Duration	Lowest OP/rank offered semester 1 2019		Start Month	Offer Round
		Unadjusted	Adjusted		
013741 Sunshine Coast	4F or 8P	17/65	15/68	Feb 2020 Jul 2020	15 Jan 2020 4 Jun 2020
014741 Moreton Bay★	4F or 8P	New Program	New Program	Feb 2020 Jul 2020	15 Jan 2020 4 Jun 2020

Prerequisites: English (4,SA); Maths B (4,SA); completion of Year 12 or attained age 17 years.

Program outline: Students investigate energy generation, dynamic mechanisms, simulation, manufacturing and fluid flow control. They learn how to design new machines and devices and develop better manufacturing methods and systems. Students undertake foundation studies in engineering and the sciences and courses leading to competence in engineering research, engineering design and operation and management of engineering systems. Guest lecturers from industry ensure high-level exposure to current engineering professional practice. **Note:** *Moreton Bay:* only first year subjects offered in 2020. **Other requirements:** Students must complete 60 days of suitable field experience. The Inherent Academic Requirements of a program are those fundamental skills, capabilities and knowledge that students must be able to demonstrate in order to achieve the essential learning outcomes of the program, while maintaining the academic integrity of that program. For information, visit Inherent Academic Requirements on the USC website.

Career opportunities: Mining, chemical processing, pharmaceutical, manufacturing, oil and gas, automotive, aviation, electrical power, transport, defence, agriculture.

★ *Subject to final approval.*

Bachelor of Engineering (Mechatronic) (Honours)

QTAC Code and Location	Duration	Lowest OP/rank offered semester 1 2019		Start Month	Offer Round
		Unadjusted	Adjusted		
014721 Moreton Bay	4F or 8P	New Program	New Program	Feb 2020 Jul 2020	15 Jan 2020 4 Jun 2020

Prerequisites: English (4,SA); Maths B (4,SA); completion of Year 12 or attained age 17 years.

Program outline: Students learn how to design, develop and maintain complex machines that require multiple technologies to function. They learn the fundamentals of mechanical engineering, electronic engineering and computer engineering. These devices could be as simple as a domestic microwave oven to the futuristic self-drive vehicles or interactive robots. To be effective in a multi-disciplinary engineering team, students learn the fundamental theories, standards and code of practice, and develop advanced problem solving, communication and project management skills. **Other requirements:** Students must complete 60 days of suitable field experience. The Inherent Academic Requirements of a program are those fundamental skills, capabilities and knowledge that students must be able to demonstrate in order to achieve the essential learning outcomes of the program, while maintaining the academic integrity of that program. For information, visit Inherent Academic Requirements on the USC website.

Career opportunities: Automation, robotics, automotive, manufacturing, food processing industries, power generation, agriculture, pharmaceutical companies, aerospace, mining, defence.

HEALTH AND RECREATION

AUSTRALIAN CATHOLIC UNIVERSITY

Bachelor of Biomedical Science

QTAC Code and Location	Duration	Lowest OP/rank offered semester 1 2019		Start Month	Offer Round
		Unadjusted	Adjusted		
115941 Brisbane	3F or 6P	19/63	17/65	Feb 2020	15 Jan 2020

Prerequisites: English (4,SA); any combination of Maths A, B or C (4,SA).

Course outline: This course prepares graduates with a concern for the common good to apply a broad and coherent body of knowledge with strong professional and industry focus. Our graduates are expected to make their own contributions to the medical science field by pursuing careers in biomedical research or by working in diagnostic pathology laboratories. Our specialisations (ie majors and minors) offer a more thorough understanding of several key areas of biomedicine such as physiology, pharmacology, chemistry, and nutrition science. After graduation, biomedicine professionals are expected to work with cutting-edge technology and to collaborate within healthcare teams to create novel solutions to global and national health challenges. Graduates may also choose to complete postgraduate degrees in medicine and allied health. **Other requirements:** Students must undertake two units of workplace learning with an external organisation of their choice.

Career opportunities: Pharmaceutical and medical technology industries, marketing, medical, legal research and quality assurance, science communication, research in universities, hospitals or the public health sector.

Double degrees: Refer to entry for: B Biomedical Science/B Business Administration.

Bachelor of Biomedical Science/Bachelor of Business Administration

QTAC Code and Location	Duration	Lowest OP/rank offered semester 1 2019		Start Month	Offer Round
		Unadjusted	Adjusted		
115961 Brisbane	4F or 8P	20/62	15/69	Feb 2020	15 Jan 2020

Prerequisites: English (4,SA); any combination of Maths A, B or C (4,SA).

Course outline: This double degree provides students with an understanding of business management and how organisations work. This enhances their professional careers in biomedical contexts across a range of organisations. Students learn how the human body functions, what causes disease and how disease is treated. The biomedical science component trains students in the core areas of anatomy, physiology, biochemistry, pharmacology, immunology and microbiology. Students are introduced to each of these disciplines via core units and are expected to undertake detailed study in at least one discipline through elective units. **Other requirements:** Students must undertake two units of workplace learning with an external organisation of their choice.

Career opportunities: Pharmaceutical and medical technology industries, marketing, medical, legal, research and quality assurance working in hospitals, universities or the public health sector.

Bachelor of Exercise and Sports Science

QTAC Code and Location	Duration	Lowest OP/rank offered semester 1 2019		Start Month	Offer Round
		Unadjusted	Adjusted		
115711 Brisbane	3F or 6P	20/62	16/67	Feb 2020 Jul 2020★	15 Jan 2020 4 Jun 2020

Prerequisites: English (4,SA).

Course outline: This course focuses on exercise and health in the context of elite sport, recreational physical activity, and community wellbeing, and the roles and benefits of exercise and healthy lifestyles. Students graduate with a strong academic base in exercise prescription, sports performance analysis and physical activity across the lifespan, in the context of the scientific principles of fitness and health and their application. **Other requirements:** Students undertake 140 hours of appropriate professional experience.

Career opportunities: Exercise scientist, sports scientist, sports coach, exercise physiologist, health and fitness consultant.

Double degrees: Refer to entries for: B Exercise Science/B Business Administration; B Teaching (Secondary)/B Exercise Science.

★ *Subject to final approval.*

Bachelor of Exercise Science/Bachelor of Business Administration

QTAC Code and Location	Duration	Lowest OP/rank offered semester 1 2019		Start Month	Offer Round
		Unadjusted	Adjusted		
115921 Brisbane	4F or 8P	18/64	14/71	Feb 2020 Jul 2020★	15 Jan 2020 4 Jun 2020

Prerequisites: English (4,SA).

Course outline: This double degree combines core curricula from exercise science and business administration. Students gain extensive knowledge of how the human body works, with a specific focus on the role of exercise in health, wellbeing and performance. Students learn how to grow a business through an understanding of markets and application of business marketing. **Other requirements:** Students must complete a structured community engagement experience as a volunteer in a not-for-profit organisation.

Career opportunities: Corporate health and fitness, family and community services, health and fitness industry, government agencies, state sporting associations, rehabilitation clinics, personal training.

★ *Subject to final approval.*

Bachelor of High Performance Sport

QTAC Code and Location	Duration	Lowest OP/rank offered semester 1 2019		Start Month	Offer Round
		Unadjusted	Adjusted		
115981 Brisbane	2.5F+ or 6P	18/64	15/69	Feb 2020	15 Jan 2020

Prerequisites: English (4,SA).

Course outline: This degree provides extensive knowledge and skills in human performance, from physiological, psychological, biomechanical, nutritional and skill-based perspectives. Students gain the skills to optimise sports performance through analysis, exercise programming, and the strength and conditioning of athletes. Students also learn to design and deliver programs to enhance athletic performance and reduce the likelihood of injury and illness. **Other requirements:** Students must complete 200 hours of appropriate professional experience as part of course accreditation requirements.

Career opportunities: Sport and recreation departments, high performance sport organisations, corporate fitness, strength and conditioning coach, sports or rehabilitation scientist/coach.

+ *The two-and-a-half-year course map is only available to students commencing in semester 1 and requires students to enrol in summer and winter units, which might not be feasible/attractive for some students. Therefore, a course map is also offered for students seeking a traditional three-year progression.*

Bachelor of Midwifery

QTAC Code and Location	Duration	Lowest OP/rank offered semester 1 2019		Start Month	Offer Round
		Unadjusted	Adjusted		
115512 Brisbane	3F or 6P	13/74	10/81	Feb 2020	15 Jan 2020

Prerequisites: English (4,SA).

Course outline: Graduates of this course are eligible for endorsement as entry-level midwives according to the internationally defined role of the midwife. Students acquire the skills and knowledge to manage normal pregnancy and childbirth and provide effective postnatal, maternal and newborn care in any maternity setting. Students undertake a variety of clinical units throughout the course in maternity hospitals and community facilities. **Other requirements:** For criminal record check and health requirements, refer to institution. Students undertake approximately 1000 hours of professional experience.

Career opportunities: Midwife, consultant midwife, clinical specialist, prenatal educator, researcher, family care unit or child health centre professional.

Bachelor of Nursing

QTAC Code and Location	Duration	Lowest OP/rank offered semester 1 2019		Start Month	Offer Round
		Unadjusted	Adjusted		
115412 Brisbane	3F or 6P	15/69	12/76	Feb 2020	15 Jan 2020

Prerequisites: English (4,SA).

Course outline: This course develops caring professional nurses who are proactive and adaptable, competent and ethical clinicians, and creative and critical thinkers. Across the course, theory is consistently embedded in clinical practice through the inclusion of one Integrating Practice unit every semester. Clinical placement areas include aged care, community nursing, high dependency nursing, medical/surgical nursing, mental health, paediatrics, palliative care, and perioperative nursing. Students may also take up the opportunity to engage with communities overseas and gain unique educational and cultural experiences working in care facilities in developing countries. **Other requirements:** For criminal record check and health requirements, refer to institution. Students undertake at least 800 hours of professional experience.

Career opportunities: Registered nurse in a range of private, public and community environments.

Double degrees: Refer to entries for: B Nursing/B Business Administration; B Nursing/B Paramedicine.

Bachelor of Nursing (for Enrolled Nurses – Diploma of Nursing Entry)

QTAC Code and Location	Duration	Lowest OP/rank offered semester 1 2019		Start Month	Offer Round
		Unadjusted	Adjusted		
115431 Brisbane	2F or 4P	✦	✦	Feb 2020	15 Jan 2020

Prerequisites: Completion of Diploma of Nursing (Enrolled/Division 2 Nursing), which leads to eligibility for registration as an enrolled nurse with the Australian Health Practitioner Regulation Agency (AHPRA).

Course outline: Graduates of this course are proactive, adaptable, competent, safe and ethical clinicians, well prepared to meet the needs of the community. Successful applicants enter second year of the Bachelor of Nursing having been given block credit transfer towards the first year of the course. Learner-centred approaches, including inquiry and situation-based learning, enhance students' learning experience and readiness for the workplace. Clinical experience in public and private settings across the healthcare spectrum forms an integral part of the course. **Other requirements:** For criminal record check and health requirements, refer to institution. Students undertake at least 680 hours of professional experience.

Career opportunities: Registered nurse in a range of private, public and community environments.

✦ *Less than five OP-based offers made. Refer to minimum selection thresholds in Course Search at qtac.edu.au.*

Bachelor of Nursing/Bachelor of Business Administration

QTAC Code and Location	Duration	Lowest OP/rank offered semester 1 2019		Start Month	Offer Round
		Unadjusted	Adjusted		
115312 Brisbane	4 1/2F or 9P	19/63	17/65	Feb 2020 Jul 2020★	15 Jan 2020 4 Jun 2020

Prerequisites: English (4,SA).

Course outline: Graduates of this course are prepared to meet the evolving business management expectations of health services. In the range of practice settings from hospitals to aged care, general practice, private practice and the community, health is increasingly seen as a business, and nurses must contribute to the success of that business through effective management of staff and financial resources. **Other requirements:** For criminal record check and health requirements, refer to institution. Students undertake at least 800 hours of professional experience in nursing.

Career opportunities: Private, public and community nursing environments that require an understanding of business processes.

★ *Subject to final approval.*

Bachelor of Nursing/Bachelor of Paramedicine

QTAC Code and Location	Duration	Lowest OP/rank offered semester 1 2019		Start Month	Offer Round
		Unadjusted	Adjusted		
115611 Brisbane	4F or 8P	11/78	9/83	Feb 2020	15 Jan 2020

Prerequisites: English (4,SA).

Course outline: This double degree prepares highly employable graduates in many practice settings, such as rural and remote areas where multi-skilled practitioners are highly valued. Students connect theory to clinical practice, with extensive clinical placements in nursing and paramedicine practice settings. **Other requirements:** Students must take a medical and physical capacity test prior to commencing clinical placement with an Australian ambulance service. This is an ambulance service mandatory requirement. For criminal record check and health requirements, refer to institution. Students undertake at least 800 hours of professional experience in nursing and at least 360 hours of professional experience in paramedicine.

Career opportunities: Registered nurse, paramedic, medical dispatcher, medical/surgical nurse, accident and emergency nurse. On graduation, and subsequent to an internship year with an ambulance service, students can become qualified/registered paramedics. They are also eligible for postgraduate training to become intensive/critical care paramedics.

Bachelor of Occupational Therapy

QTAC Code and Location	Duration	Lowest OP/rank offered semester 1 2019		Start Month	Offer Round
		Unadjusted	Adjusted		
115821 Brisbane	4F or 8P	13/74	10/81	Feb 2020	15 Jan 2020

Prerequisites: English (4,SA); Chemistry, Biology or Physics (4,SA). **Additional entry information:** Applicants who have undertaken higher education study at bachelor level or higher with one full year completed are considered on the basis of the selection rank from that study.

Course outline: Occupational therapists play an important role in the lives of individuals and communities to enable participation in occupations of self-care, productivity and leisure. Occupational therapists need to know how humans function as occupational beings, requiring a range of skills that enable them to practice competently and safely. Students develop the ability to analyse and assess occupational performance, apply and evaluate interventions to enable occupational performance and collaborate and communicate effectively with clients, their families and colleagues. **Other requirements:** Students undertake approximately 1000 hours of professional experience across four years.

Career opportunities: Public and private hospitals, community health centres, rehabilitation centres, private practice, nursing homes, aged-care facilities.

Bachelor of Paramedicine

QTAC Code and Location	Duration	Lowest OP/rank offered semester 1 2019		Start Month	Offer Round
		Unadjusted	Adjusted		
115461 Brisbane	3F or 6P	16/67	13/74	Feb 2020	15 Jan 2020

Prerequisites: English (4,SA).

Course outline: This course equips students with the skills to analyse situations using the appropriate assessment techniques, and to examine patients while considering their particular needs. Students gain reasoning and problem-solving skills that enable them to cope in high-pressure environments. Students must undertake five clinical practice units in a variety of healthcare situations. **Other requirements:** Students must undertake a medical and physical capacity test prior to commencing clinical placement with an Australian ambulance service. This is an ambulance service mandatory requirement. For criminal record check and health requirements, refer to institution. Students undertake at least 360 hours of professional experience.

Career opportunities: Paramedic with an Australian ambulance service and in some international ambulance or health organisations.

Double degrees: Refer to entry for: B Nursing/B Paramedicine.

Bachelor of Physical Activity and Health Science

QTAC Code and Location	Duration	Lowest OP/rank offered semester 1 2019		Start Month	Offer Round
		Unadjusted	Adjusted		
115971 Brisbane	3F or 6P	19/63	16/67	Feb 2020 Jul 2020★	15 Jan 2020 4 Jun 2020

Prerequisites: English (4,SA).

Course outline: This course focuses on the roles and benefits of physical activity, exercise and healthy lifestyles, in the contexts of community health, personal wellbeing, recreational physical activity and sports performance. Depending on electives chosen, students gain industry-relevant experience and specialised knowledge and skills in the areas of physical education, outdoor recreation, sports coaching, sports/exercise science and/or health and health promotion. **Other requirements:** Students are required to undertake 140 hours of appropriate industry experience.

Career opportunities: Health and fitness consultant, strength and conditioning coach, sports coach, performance analyst, commercial and educational outdoor leader in government and non-government health, sport and recreation departments, high performance sports organisations, sports institutes and academies, corporate fitness.

★ *Subject to final approval.*

Bachelor of Physiotherapy

QTAC Code and Location	Duration	Lowest OP/rank offered semester 1 2019		Start Month	Offer Round
		Unadjusted	Adjusted		
115811 Brisbane	4F	8/86	6/91	Feb 2020	15 Jan 2020

Prerequisites: English (4,SA); Chemistry, Biology or Physics (4,SA). **Additional entry information:** Applicants who have undertaken higher education study at bachelor level or higher with one full year completed are considered on the basis of the selection rank from that study.

Course outline: This course equips students with the skills to practise as physiotherapists in a variety of settings, from hospitals and community facilities to private practice. Students undertake clinical placements throughout the program, starting in year one. Fourth-year students undertake four to six placements of five weeks' duration, encompassing a range of clinical physiotherapy areas including musculoskeletal outpatients, neurology and cardiorespiratory plus a selection of specialised and/or elective areas. **Other requirements:** Students undertake at least 1000 hours of professional experience across four years.

Career opportunities: Physiotherapist specialising in rehabilitation, paediatrics, women's health, sports physiotherapy, cardiorespiratory, orthopaedics, gerontology and ergonomics.

Bachelor of Speech Pathology

QTAC Code and Location	Duration	Lowest OP/rank offered semester 1 2019		Start Month	Offer Round
		Unadjusted	Adjusted		
115631 Brisbane	4F	17/65	15/69	Feb 2020	15 Jan 2020

Prerequisites: English (4,SA); Chemistry, Biology, Physics or Health Education (4,SA). **Additional entry information:** Applicants who have undertaken higher education study at bachelor level or higher with one full year completed are considered on the basis of the selection rank from that study.

Course outline: This course prepares students to assess and manage communication disorders and encompasses all aspects of communication including speech, writing, reading, signs, symbols and gestures. Students study the theoretical and practical aspects of speech, hearing, language, voice, and difficulties in swallowing and feeding. The course is designed to expose students to speech pathology practice from the first year of the degree. **Note:** The course is accredited with Speech Pathology Australia in Brisbane, Melbourne, and North Sydney. Accreditation means that all graduates are eligible to apply for membership of Speech Pathology Australia. **Other requirements:** Students undertake approximately 750 hours of professional experience across four years.

Career opportunities: Public and private hospitals, acute care and outpatient facilities, schools, community health centres, early childhood clinics, private practice.

Bachelor of Sport and Outdoor Education

QTAC Code and Location	Duration	Lowest OP/rank offered semester 1 2019		Start Month	Offer Round
		Unadjusted	Adjusted		
113411 Brisbane	3F or 6P	20/62	16/67	Feb 2020	15 Jan 2020

Prerequisites: English (4,SA).

Course outline: This course focuses on the roles and benefits of sport, exercise and healthy lifestyles, explored in the contexts of community health, personal wellbeing, recreational physical activity, outdoor education and sports performance. It provides a strong academic base in the foundations of outdoor education and health science, exercise promotion, prescription and delivery, and sport across the lifespan, underpinned by scientific principles. Students specialise in outdoor education and outdoor recreation and gain industry-relevant experience. **Other requirements:** Students are required to undertake 140 hours of appropriate industry experience.

Career opportunities: Government and non-government health, sport and recreation departments, outdoor education instructor, commercial and educational outdoor leader, health and fitness consultant.

BOND UNIVERSITY

Bachelor of Medical Studies (BMedSt) and the Doctor of Medicine (MD)

QTAC Code and Location	Duration	Lowest OP/rank offered semester 1 2019		Start Month	Offer Round
		Unadjusted	Adjusted		
020712 Gold Coast	$4^{2/3}$F	◊	◊	May 2020	6 Mar 2020

Prerequisites: English (4,SA); one of Chemistry, Maths B or Physics (4,SA); Bond University Medicine Test; interview. **Additional entry information:** Entry to this course is highly competitive and limited to Australian citizens, Australian permanent residents, holders of an Australian Humanitarian visa and New Zealand citizens (but not New Zealand permanent residents). Applicants will be selected initially on their academic rank, followed by their psychometric test outcome and finally, their interview rank. Progression to each stage of the selection process is not automatic and Bond will invite selected applicants to each stage. For additional application and assessment information, including prerequisite information, visit bond.edu.au/medical-program. This program is for applicants who have completed Year 12 and who have not previously completed tertiary studies at a bachelor degree level or higher. **Closing date:** QTAC will accept applications and changes of preference from 15 January 2020 to 31 January 2020. **Note:** All required supporting documentation must be submitted to QTAC by 1 February 2020. Late and incomplete applications will not be considered.

Program outline: The Bond Medical Program comprises two sequential degrees: the Bachelor of Medical Studies (BMedSt) and the Doctor of Medicine (MD). All students have to complete both the BMedSt and MD to be eligible for registration as a medical practitioner in any state or territory in Australia or New Zealand. Both degrees are awarded at the completion of year 5. Learning and teaching in the BMedSt occurs in small group sessions comprised of interactive cases through problem-based learning, as well as clinical skills laboratories, simulation activities, community and clinical placements and a cultural immersion experience. This is followed, in the MD, by clinical rotations in hospital and community healthcare settings, as well as face-to-face teaching at timetabled education sessions. During this time, students undertake a research or professional project, or a capstone experience and prepare a portfolio of their work. For more information about the Bond Medical Program, visit bond.edu.au/medical-program.

Career opportunities: With further study, general practitioner or medical specialist in private practice, the public health system, community health centres, corporations, and in medical research.

◊ *Admission was based on special entry requirements in addition to academic achievement.*

CQUniversity AUSTRALIA

Bachelor of Accident Forensics

QTAC Code and Location	Duration	Lowest OP/rank offered semester 1 2019		Start Month	Offer Round
		Unadjusted	Adjusted		
881721 Brisbane	3F or 6P	18/64	17/65	Mar 2020 Jul 2020	15 Jan 2020 4 Jun 2020
811721 Bundaberg	3F or 6P	❖	❖	Mar 2020 Jul 2020	15 Jan 2020 4 Jun 2020
831729 Gladstone	3FL or 6FL	✦	✦	Mar 2020 Jul 2020	15 Jan 2020 4 Jun 2020
841721 Mackay	3F or 6P	❖	❖	Mar 2020 Jul 2020	15 Jan 2020 4 Jun 2020
851721 Rockhampton	3F or 6P	✦	✦	Mar 2020 Jul 2020	15 Jan 2020 4 Jun 2020
851725 Online	3X or 6X	17/65	16/66	Mar 2020 Jul 2020	15 Jan 2020 4 Jun 2020

Prerequisites: Completion of Year 12 or attained age 17 years.

Program outline: This course equips students with the skills to conduct and analyse accident investigations based on knowledge and techniques relevant to road, rail, air and industrial environments. Education and training focuses on areas including accident phenomenology, investigation methods, forensic engineering, accident analysis and occupational health and safety. Students develop skills to prevent the recurrence of accidents. **Note:** On-campus students may need to complete some courses online. All students attend compulsory residential schools at the crash lab in Bundaberg throughout the duration of the course. Some units have compulsory attendance requirements at other CQUniversity campuses. *Bundaberg, Gladstone, Rockhampton* & *Brisbane*: Students can attend on-campus lectures for the first two years of the course in core AF & OHS subjects. Some third year subjects are also available internally. *Mackay*: Students can attend on-campus lectures for the first two years of the course in core AF & OHS subjects. Some second and third year subjects are also available internally. **Other requirements:** Personal protective equipment and a crash kit are required for learning sessions at the crash lab. For full course requirements, visit handbook.cqu.edu.au.

Career opportunities: Roles in industries such as primary industry, rural safety, manufacturing, mining, transport, aviation, government departments, police force.

❖ *Refer to minimum selection thresholds in Course Search at qtac.edu.au.*
✦ *Less than five OP-based offers made. Refer to minimum selection thresholds in Course Search at qtac.edu.au.*

Bachelor of Allied Health

QTAC Code and Location	Duration	Lowest OP/rank offered semester 1 2019		Start Month	Offer Round
		Unadjusted	Adjusted		
810511 Bundaberg	3F or 6P	✦	✦	Mar 2020 Jul 2020	15 Jan 2020 4 Jun 2020
850511 Rockhampton	3F or 6P	17/65	16/66	Mar 2020 Jul 2020	15 Jan 2020 4 Jun 2020
850515 Online	3X or 6X	✦	✦	Mar 2020 Jul 2020	15 Jan 2020 4 Jun 2020

Prerequisites: English (4,SA); completion of Year 12 or attained age 17 years.

Program outline: This is a practical course designed to develop well-rounded skills and provide students with a foundation learning opportunity. Studies focus on human body systems, the role of allied health practitioners, and health care in contemporary society. Students undertake field placements during their studies and gain real-life experience. This course provides an ideal pathway into specialised postgraduate or graduate entry courses in areas such as physiotherapy, occupational therapy, podiatry, speech pathology or public health. **Note:** Students studying online must attend compulsory on-campus residential schools in Rockhampton for some units. **Other requirements:** Students are required to undertake work-based placement in a relevant facility. Prior to a work placement or internship, a prospective employer may require students to undertake health or security checks. For full course requirements, visit handbook.cqu.edu.au.

Career opportunities: Health promotion, public health, health research, health education.

✦ *Less than five OP-based offers made. Refer to minimum selection thresholds in Course Search at qtac.edu.au.*

Bachelor of Echocardiography and Cardiac Physiology/Graduate Diploma of Echocardiography

QTAC Code and Location	Duration	Lowest OP/rank offered semester 1 2019		Start Month	Offer Round
		Unadjusted	Adjusted		
881851 Brisbane	4F or 8P	15/68	13/72	Mar 2020	15 Jan 2020

Prerequisites: Completion of Year 12 or attained age 17 years. **Closing date:** QTAC applications for this program close 6 December 2019.

Program outline: This is a high demand course and places are limited. This course develops knowledge of cardiac physiology, measurement science and practical echocardiographic scanning skills in the diagnostic setting. The course builds a high level of practical skill and data/image evaluation. Students learn to assess patients and evaluate their findings in a safe and effective manner. The course emphasises high-level communication skills so graduates can interact positively with patients and other health professionals in the clinical environment. Clinical decision-making and problem-solving ability is promoted through simulation-based learning techniques and exposure to 'real world' conditions while on clinical practice. **Note:** Students can elect to complete their first-year units online, but must study on campus for the second, third and fourth years of the course. Students who elect to study units online must attend compulsory residential schools at their nominated campus. **Other requirements:** Students must meet specific pre-clinical health, safety, security and licensing requirements prior to each placement, and must disclose any condition that may put themselves or the public at significant risk while on placement. Students undertake a total of 2000 hours of full-time clinical study. As placements are located throughout Australia and availability is limited in each community, students may be placed at locations that are not of their choosing. Students must prepare financially and personally to relocate for placements, and are responsible for the associated costs. Students must apply for admission to the Register of Accredited Student Sonographers during the second year, prior to the clinical placement in term 3. For full course requirements, visit handbook.cqu.edu.au.

Career opportunities: Medical imaging technologist or cardiac technologist in public and private health systems.

Bachelor of Exercise and Sport Sciences

QTAC Code and Location	Duration	Lowest OP/rank offered semester 1 2019		Start Month	Offer Round
		Unadjusted	Adjusted		
828621 Cairns	3F or 6P	15/68	13/72	Mar 2020 Jul 2020	15 Jan 2020 4 Jun 2020
848621 Mackay	3F or 6P	✦	✦	Mar 2020 Jul 2020	15 Jan 2020 4 Jun 2020
858621 Rockhampton	3F or 6P	15/68	14/70	Mar 2020 Jul 2020	15 Jan 2020 4 Jun 2020
858625 Online	3X or 6X	14/70	13/72	Mar 2020 Jul 2020	15 Jan 2020 4 Jun 2020

Prerequisites: Completion of Year 12 or attained age 17 years.

Program outline: This course equips students with practical skills and provides the opportunity to explore exercise physiology, biomechanics, motor control, exercise and sport psychology and anatomy. Students gain a comprehensive understanding of health and have the flexibility to pursue an area of interest with a choice of minor. Students completing the Exercise and Sports Science Australia (ESSA) accredited minor can gain accreditation with ESSA. Studies include a mix of theory and hands-on laboratory experiences, which can be applied directly into practice. The course includes two work placements: one clinic-based and one exercise-based. **Note:** Students studying online attend compulsory residential schools for some units. **Specialisations:** Biomedical science; secondary teaching; sport management. **Other requirements:** Students complete a compulsory work-integrated learning placement at an approved exercise or sport organisation. Prior to a work placement or internship, a prospective employer may require students to undertake health or security checks. For full course requirements, visit handbook.cqu.edu.au.

Career opportunities: Sporting organisations, corporate health and fitness, sports institutes and academies, coaching and development, rehabilitation clinics, physical education teaching (with further study).

✦ *Less than five OP-based offers made. Refer to minimum selection thresholds in Course Search at qtac.edu.au.*

Bachelor of Medical Imaging

QTAC Code and Location	Duration	Lowest OP/rank offered semester 1 2019		Start Month	Offer Round
		Unadjusted	Adjusted		
841681 Mackay	4F	12/75	11/77	Mar 2020	15 Jan 2020

Prerequisites: Completion of Year 12 or attained age 17 years. **Closing date:** QTAC applications for this program close 6 December 2019.

Program outline: This is a high demand course and places are limited. This course prepares students to work as radiographers and enables them to provide safe and accurate imaging examinations in a wide range of clinical environments. Students are trained in a state-of-the-art, purpose-built environment and use the latest technology to ensure they graduate work ready. Education and training focuses on developing key competencies so students are confident in digital technology, community engagement and remote and rural innovation. By completing extensive work placements, students gain practical experience and apply their skills and knowledge in a real-world setting. **Note:** Students can complete the first year online with subsequent years on campus at Mackay. Students who study units online may be required to attend residential schools at Mackay. **Other requirements:** Students must meet specific pre-clinical health, safety, security and licensing requirements prior to each placement, and must disclose any condition that may put themselves or the public at significant risk while on placement. Students undertake 56 weeks of full-time clinical study. As placements are located throughout Queensland and availability is limited in each community, students may be placed at locations that are not of their choosing. Students must prepare financially and personally to relocate for placements, and are responsible for the associated costs. All students must be registered with the Medical Radiation Practice Board of Australia. As per Health Practitioner Regulation National Law, all students are placed on the student register of the Australian Health Practitioner Regulatory Agency (AHPRA) for the duration of their course. Education providers are obligated to notify AHPRA of any student impairment that may place the public at substantial risk of harm. For full course requirements, visit handbook.cqu.edu.au.

Career opportunities: Diagnostic radiographers in public and private practice and community health care services.

Bachelor of Medical Laboratory Science (Honours)

QTAC Code and Location	Duration	Lowest OP/rank offered semester 1 2019		Start Month	Offer Round
		Unadjusted	Adjusted		
851681 Rockhampton	4F or 8P	✦	✦	Mar 2020 Jul 2020	15 Jan 2020 4 Jun 2020
851685 Online	4X or 8X	✦	✦	Mar 2020 Jul 2020	15 Jan 2020 4 Jun 2020

Prerequisites: Completion of Year 12 or attained age 17 years.

Program outline: This course qualifies students to work as medical laboratory scientists. Students gain theoretical and technical knowledge in the clinical disciplines of laboratory medicine for application in the diagnostic setting while building technical and evaluative skills to assess and implement recommendations for best practice in patient testing, monitoring and education. Students develop advanced level communication skills to interact positively with patients and other health professionals ready for the clinical or scientific work environment. **Note:** Students are required to complete compulsory residential schools for some units. Residential schools typically take place at CQUniversity Rockhampton. **Other requirements:** Students must undertake compulsory clinical placement during their studies for some units. In total, four units require the completion of 180 hours each, totalling 720 hours. Students must provide evidence of completion of mandatory checks prior to commencement of work-integrated learning.

Career opportunities: Medical laboratory scientist.

✦ *Less than five OP-based offers made. Refer to minimum selection thresholds in Course Search at qtac.edu.au.*

Bachelor of Medical Science (Specialisation)

QTAC Code and Location	Duration	Lowest OP/rank offered semester 1 2019		Start Month	Offer Round
		Unadjusted	Adjusted		
851701 Rockhampton	3F or 6P	✦	✦	Mar 2020 Jul 2020	15 Jan 2020 4 Jun 2020
851705 Online	3X or 6X	15/68	14/70	Mar 2020 Jul 2020	15 Jan 2020 4 Jun 2020

Prerequisites: Completion of Year 12 or attained age 17 years.

Program outline: This is a practical course designed to ensure students graduate with knowledge in sciences, study and research skills, and professional health experience. The course has been developed alongside industry professionals and provides the opportunity to complete placements in real-world settings, allowing students to enhance employability. The course builds high level technical and evaluative skills so students can assess and implement recommendations for best practice in patient testing, monitoring and education. **Note:** Online students attend residential schools at Rockhampton. **Specialisations:** Biotechnology; clinical measurement; nutrition. **Other requirements:** For all specialisations except biotechnology, students undertake work placement in health industry professional discipline areas relevant to their specialisation. Before commencing work placement or work integrated learning courses, students must gather the following to provide to the head of program and their workplace supervisor: current National Police Check (not older than three years), or current Blue Card for Queensland residents; completed Queensland Health student health professionals' clinical placement or field work orientation checklist; current first aid certificate; evidence of immunisations as per the CQUniversity policy for vaccination of students in

health courses. For full course requirements, visit handbook.cqu.edu.au. **Career opportunities:** Medical scientist in pathology, clinical measurement, respiratory, cardiovascular, neurophysiology laboratories, private physicians practices, community nutritional health promotion.

✦ *Less than five OP-based offers made. Refer to minimum selection thresholds in Course Search at qtac.edu.au.*

Bachelor of Medical Sonography and Graduate Diploma of Medical Sonography

QTAC Code and Location	Duration	Lowest OP/rank offered semester 1 2019		Start Month	Offer Round
		Unadjusted	Adjusted		
881691 Brisbane	4F	5/92	4/94	Mar 2020	15 Jan 2020
841691 Mackay	4F	9/82	7/87	Mar 2020	15 Jan 2020

Prerequisites: Completion of Year 12 or attained age 17 years. **Closing date:** QTAC applications for this program close 6 December 2019.

Program outline: This is a high demand course and places are limited. This course develops graduates who apply their sonographic knowledge and practical scanning skills in the diagnostic imaging setting. Students explore abdominal ultrasound, superficial parts, obstetrics and gynaecology, vascular studies, musculoskeletal ultrasound and paediatrics. The course builds a high level of practical scanning skill and image evaluation so graduates can assess patients and evaluate their findings in a safe and effective manner. **Note:** Students can elect to complete their first-year units online but must study on campus for the second, third and fourth years of the course. Students who elect to study units online must attend compulsory residential schools at their nominated campus. **Other requirements:** Students must meet specific pre-clinical health, safety, security and licensing requirements prior to each placement, and must disclose any condition that may put themselves or the public at significant risk while on placement. Students undertake a total of 2000 hours of full-time clinical study. As placements are located throughout Australia and availability is limited in each community, students may be placed at locations that are not of their choosing. Students must prepare financially and personally to relocate for placements, and are responsible for the associated costs. Students must apply for admission to the Register of Accredited Student Sonographers during the second year, prior to the clinical placement in term 3. For full course requirements, visit handbook.cqu.edu.au.

Career opportunities: Public or private practice, health services, research and development, specialised fields such as obstetric clinics, sports medicine, vascular clinics.

Bachelor of Nursing

QTAC Code and Location	Duration	Lowest OP/rank offered semester 1 2019		Start Month	Offer Round
		Unadjusted	Adjusted		
810421 Bundaberg	3F or 6P	17/65	15/68	Mar 2020 Jul 2020	15 Jan 2020 4 Jun 2020
820429 Cairns	3F or 6P	17/65	15/68	Mar 2020 Jul 2020	15 Jan 2020 4 Jun 2020
840421 Mackay	3F or 6P	16/66	14/70	Mar 2020 Jul 2020	15 Jan 2020 4 Jun 2020
870421 Noosa	3F or 6P	✦	✦	Mar 2020 Jul 2020	15 Jan 2020 4 Jun 2020
850421 Rockhampton	3F or 6P	16/66	14/70	Mar 2020 Jul 2020	15 Jan 2020 4 Jun 2020
800429 Townsville	3FL or 6FL	✦	✦	Mar 2020 Jul 2020	15 Jan 2020 4 Jun 2020
850425 Online	3X or 6X	15/68	14/70	Mar 2020 Jul 2020	15 Jan 2020 4 Jun 2020

Prerequisites: English (4,SA); completion of Year 12 or attained age 17 years.

Program outline: This course is designed to develop theoretical, practical and research knowledge, enabling students to become effective nursing professionals. Education and training incorporates a combination of online interactive learning, face-to-face teaching and clinical placements to ensure students graduate highly employable, confident and work ready. Students develop a broad range of skills and learn from a team of dedicated and experienced educators. **Note:** Students studying on campus at Cairns, Mackay, Noosa and Townsville are supported through a combined delivery of on-campus and online study. Online students attend compulsory residential schools for some units. **Other requirements:** On accepting an offer for this course, it is strongly recommended that students start gathering evidence to complete the mandatory checks required to attend clinical placement. These include working with children check; Australian Federal Policing check; criminal record screening; vaccinations; CPR and first aid certificates; completion of Australian State Health documentation; manual handling competency. A total of 800 hours clinical placement in an off-campus healthcare setting is an integral component of the course. For full course requirements, visit handbook.cqu.edu.au.

Career opportunities: Acute hospital services, community health services, mental health services, residential care services, Indigenous health services, remote and rural health.

✦ *Less than five OP-based offers made. Refer to minimum selection thresholds in Course Search at qtac.edu.au.*

Bachelor of Occupational Health and Safety

QTAC Code and Location	Duration	Lowest OP/rank offered semester 1 2019		Start Month	Offer Round
		Unadjusted	Adjusted		
880461 Brisbane	3F or 6P	✦	✦	Mar 2020 Jul 2020	15 Jan 2020 4 Jun 2020
810461 Bundaberg	3F or 6P	❖	❖	Mar 2020 Jul 2020	15 Jan 2020 4 Jun 2020
830461 Gladstone	3F or 6P	❖	❖	Mar 2020 Jul 2020	15 Jan 2020 4 Jun 2020
840461 Mackay	3F or 6P	❖	❖	Mar 2020 Jul 2020	15 Jan 2020 4 Jun 2020
850461 Rockhampton	3F or 6P	✦	✦	Mar 2020 Jul 2020	15 Jan 2020 4 Jun 2020
850465 Online	3X or 6X	❖	❖	Mar 2020 Jul 2020	15 Jan 2020 4 Jun 2020

Prerequisites: Completion of Year 12 or attained age 17 years.

Program outline: This course develops expertise in identifying occupational health and safety hazards in the workplace. Studies equip students with knowledge, skills and initiatives in occupational hygiene, workplace rehabilitation, ergonomics, safety, and occupational health and safety management. Students can select from a wide variety of electives to suit personal needs and interests. The course provides hands-on experiences, including participation in work placement. **Note:** Students studying full-time on campus may need to complete some units online. Depending on units selected, students may be required to attend compulsory on-campus residential schools. *Bundaberg, Gladstone, Rockhampton and Brisbane*: Students can attend on-campus lectures for the first two years of the course in core AF & OHS subjects. Some third year subjects are also available internally. *Mackay*: Students can attend on-campus lectures for the first two years of the course in core AF & OHS subjects. Some second and third year subjects are also available internally. **Specialisations:** Environmental studies; human factors; liberal studies; public health; safety science. **Other requirements:** Students complete 120 hours of work placement. Prior to a work placement or internship, a prospective employer may require students to undertake health or security checks, which could include construction induction white card, police check and vaccinations. For full course requirements, visit handbook.cqu.edu.au.

Career opportunities: Manufacturing, mining, construction, service industries, employer associations, defence force, health, government and rural safety.

✦ *Less than five OP-based offers made. Refer to minimum selection thresholds in Course Search at qtac.edu.au.*
❖ *Refer to minimum selection thresholds in Course Search at qtac.edu.au.*

Bachelor of Occupational Therapy (Honours)

QTAC Code and Location	Duration	Lowest OP/rank offered semester 1 2019		Start Month	Offer Round
		Unadjusted	Adjusted		
811431 Bundaberg	4F	14/70	12/75	Mar 2020	15 Jan 2020
851431 Rockhampton	4F	13/72	12/75	Mar 2020	15 Jan 2020

Prerequisites: English (4,SA); Chemistry, Biology or Physics (4,SA); completion of Year 12 or attained age 17 years.

Program outline: This course equips students with practical skills, enabling them to use specific activities to help patients participate in life roles. The course provides students with an underpinning knowledge in professional practice, human body systems, psychology and contemporary health care. Education and training includes occupational therapy courses covering a wide range of practice contexts, and develops skills in areas such as assessment, service development, evaluation and critical thinking, enabling students to graduate work ready. This course has full accreditation with the Occupational Therapy Board of Australia. **Note:** Students who study units online may be required to attend residential schools. **Other requirements:** Students complete a minimum of 1000 hours of professional practice. Before commencing work placement or work integrated learning courses, students must gather the following to provide to the head of program and their workplace supervisor: current National Police Check (not older than three years), or current Blue Card for Queensland residents; completed Queensland Health student health professionals' clinical placement or field work orientation checklist; current first aid certificate; evidence of immunisations as per the CQUniversity policy for vaccination of students in health courses. For full course requirements, visit handbook.cqu.edu.au.

Career opportunities: Occupational therapist in public or private practice, community welfare, rehabilitation, health services, research and development.

Bachelor of Oral Health

QTAC Code and Location	Duration	Lowest OP/rank offered semester 1 2019		Start Month	Offer Round
		Unadjusted	Adjusted		
858701 Rockhampton	3F or 4P	✦	✦	Mar 2020	15 Jan 2020

Prerequisites: English (4,SA); Chemistry, Biology or Physics (4,SA); completion of Year 12 or attained age 17 years. **Closing date:** QTAC applications for this program close 6 December 2019.

Program outline: This is a high demand course and places are limited. This course equips students with a broad skill set to ensure they graduate work ready. Students develop skills to perform preventive and operative dentistry for patients and provide specialist dental practices. In addition, the education and training provides students with underpinning industry knowledge so they can educate and promote oral health in small group and community settings. The course has a strong focus on work integrated learning in pre-clinical and clinical settings. This course is accredited by the Australian Dental Council and approved by the Dental Board of Australia. **Other requirements:** This course involves extensive training in a clinical environment, initially

using simulator technologies before progressing to full-time clinical placements in an oral health environment. In final year, students spend four days per week in full-time clinical placements as part of the course requirements. Before commencing work placement, students must gather the following to provide to the appropriate academic supervisor and their workplace supervisor: signed clinical placement agreement; current senior first aid and CPR certificate; evidence of immunisations as per the CQUniversity policy for vaccination of students in health courses; police check. For full course requirements, visit handbook.cqu.edu.au.

Career opportunities: Oral health therapist in public or private sector, research, health services management, public health and education.

✦ *Less than five OP-based offers made. Refer to minimum selection thresholds in Course Search at qtac.edu.au.*

Bachelor of Paramedic Science

QTAC Code and Location	Duration	Lowest OP/rank offered semester 1 2019		Start Month	Offer Round
		Unadjusted	Adjusted		
821719 Cairns	3F or 6P	14/70	12/75	Mar 2020	15 Jan 2020
851711 Rockhampton	3F or 6P	15/68	13/72	Mar 2020	15 Jan 2020
801719 Townsville	3F or 6P	14/70	12/75	Mar 2020	15 Jan 2020
851715 Online	3X or 6X	14/70	12/75	Mar 2020	15 Jan 2020

Prerequisites: Completion of Year 12 or attained age 17 years.

Program outline: This course equips students with the skills to become a paramedic. Students develop foundation knowledge in sciences, human body systems, study and research skills and paramedic practice. Study focuses on disease processes and emergency treatment, and includes practical placements in paramedic care, enabling students to graduate work ready and highly sought after by employers. This course is fully accredited by the Council of Ambulance Authorities. **Note:** Units at Cairns and Townsville are delivered by a combination of on-campus study, workshops, residential schools and online study. Depending on courses selected, students may be required to attend on-campus residential schools, which may include interstate travel. **Other requirements:** Students are required to undertake a minimum of 600 hours of work placement in the health industry, primarily with the Queensland Ambulance Service (QAS). Students must submit all QAS mandatories and CQUni requirements to the School's work integrated learning officers nine weeks prior to commencing work placement. These include QAS medical assessment; Blue Card; identification verification by a prescribed person; student orientation checklist; current first aid and CPR certificate; evidence of immunisations as per the CQUniversity policy for vaccination of students in health courses. For full course requirements, visit handbook.cqu.edu.au.

Career opportunities: Australian and New Zealand ambulance services, private paramedic services supporting mines, industry and the resource sector.

Bachelor of Physiotherapy (Honours)

QTAC Code and Location	Duration	Lowest OP/rank offered semester 1 2019		Start Month	Offer Round
		Unadjusted	Adjusted		
811422 Bundaberg	4F	12/75	10/79	Mar 2020	15 Jan 2020
851422 Rockhampton	4F	12/75	10/79	Mar 2020	15 Jan 2020

Prerequisites: English (4,SA); Chemistry, Biology or Physics (4,SA); completion of Year 12 or attained age 17 years. **Closing date:** QTAC applications for this program close 6 December 2019.

Program outline: This is a high demand course and places are limited. This course develops skills and enables students to practise as physiotherapists. Students develop the skills and confidence to assess, treat and manage a range of conditions for people of all ages. Education and training focuses on ways to prevent injuries and promote health and wellbeing - skills that are highly valuable in the industry. The course includes a large practical component through both university-based units and clinical education placements in a range of settings. **Note:** Students undertake some units online and attend compulsory residential schools. **Other requirements:** Students undertake five clinical education placements, each of five weeks' duration. Before commencing work placement or work integrated learning courses, students must gather the following to provide to the head of program and their workplace supervisor: current National Police Check (not older than three years), or current Blue Card for Queensland residents; completed Queensland Health student health professionals' clinical placement or field work orientation checklist; current first aid certificate; evidence of immunisations as per the CQUniversity policy for vaccination of students in health courses. For full course requirements, visit handbook.cqu.edu.au.

Career opportunities: Public or private practice, community welfare, rehabilitation, health services, research and development, specialised fields such as sports physiotherapy.

Bachelor of Podiatry Practice (Honours)

QTAC Code and Location	Duration	Lowest OP/rank offered semester 1 2019		Start Month	Offer Round
		Unadjusted	Adjusted		
851401 Rockhampton	4F	✦	✦	Mar 2020	15 Jan 2020

Prerequisites: English (4,SA); completion of Year 12 or attained age 17 years.

Program outline: Podiatrists are health professionals who prevent, diagnose, treat and rehabilitate medical and surgical conditions of the feet and lower limbs. Education and training explores a variety of health sciences topics such as anatomy, physiology, microbiology, psychology, paediatrics, biomechanics, musculoskeletal conditions, diabetes, pharmacology, and surgery. Practical learning experiences are integral to the course, and students benefit from completing clinical placements. This course has conditional accreditation from the Australian and New Zealand Podiatry Accreditation Council. **Other requirements:** This course involves extensive training in a clinical environment with students completing 1000 hours of clinical placement. Students must gather the following to provide to the head of program and their workplace supervisor: current National Police Check (not older than three years), or current Blue Card for Queensland residents; completed Queensland Health student health professionals' clinical placement or field work orientation checklist; current first aid certificate; evidence of immunisations as per the CQUniversity policy for vaccination of students in health courses. For full course requirements, visit handbook.cqu.edu.au.

Career opportunities: Public or private practice, community welfare, rehabilitation, health services, research and development, specialised fields such as sports podiatry.

✦ *Less than five OP-based offers made. Refer to minimum selection thresholds in Course Search at qtac.edu.au.*

Bachelor of Public Health (Specialisation)

QTAC Code and Location	Duration	Lowest OP/rank offered semester 1 2019		Start Month	Offer Round
		Unadjusted	Adjusted		
811791 Bundaberg	3F or 6P	✦	✦	Mar 2020 Jul 2020	15 Jan 2020 4 Jun 2020
821791 Cairns	3FL or 6FL	❖	❖	Mar 2020 Jul 2020	15 Jan 2020 4 Jun 2020
851791 Rockhampton	3F or 6P	✦	✦	Mar 2020 Jul 2020	15 Jan 2020 4 Jun 2020
801791 Townsville	3FL or 6FL	❖	❖	Mar 2020 Jul 2020	15 Jan 2020 4 Jun 2020
851795 Online	3X or 6X	❖	❖	Mar 2020 Jul 2020	15 Jan 2020 4 Jun 2020

Prerequisites: Completion of Year 12 or attained age 17 years.

Program outline: This course develops broad skills and knowledge in public health, while developing specialised expertise in health promotion and environmental health. Public health refers to a collection of disciplines that share a common aim to prevent disease, promote health and improve wellbeing among the population as a whole, rather than focusing on individuals. Students have the opportunity to complete practical placements in real-world settings. **Note:** Units at Bundaberg, Rockhampton, Cairns and Townsville are delivered by flexible delivery with a combination of on-campus study and residential schools. Units are delivered in supported online mode and students attend on-campus residential school in Rockhampton. **Majors:** Environmental health; health promotion; nutrition. **Specialisations:** Built environment; environmental health; environmental science; exercise science; health promotion; Indigenous studies; management and human resources; nutrition science; occupational health and safety. **Other requirements:** Students undertake placement in a professional environment relevant to their chosen specialisation. Prior to a work placement or internship, a prospective employer may require students to undertake health or security checks. For full course requirements, visit handbook.cqu.edu.au.

Career opportunities: Environmental health technical officer, environmental health worker, health promotion project officer.

✦ *Less than five OP-based offers made. Refer to minimum selection thresholds in Course Search at qtac.edu.au.*
❖ *Refer to minimum selection thresholds in Course Search at qtac.edu.au.*

Bachelor of Science (Chiropractic)

QTAC Code and Location	Duration	Lowest OP/rank offered semester 1 2019		Start Month	Offer Round
		Unadjusted	Adjusted		
880501 Brisbane	3F or 6P	15/68	14/70	Mar 2020	15 Jan 2020
840501 Mackay	3F or 6P	16/66	14/70	Mar 2020	15 Jan 2020

Prerequisites: English (4,SA); completion of Year 12 or attained age 17 years.

Program outline: Students develop clinical skills to become confident in diagnosing and managing patients presenting for care. In a patient-centred learning environment, students develop a range of spinal and patient assessment procedures and basic therapeutic approaches to common musculoskeletal issues, such as lower back pain, neck and shoulder pain, and headache. The course has a strong focus on nutrition, movement and other lifestyle adaptations to ensure students graduate work ready. Course accreditation is being sought with the Chiropractic Board of Australia. **Note:** Students who study units online may be required to attend residential schools. **Other requirements:** Prior to clinical placements, students must undergo health and other checks required for working in a clinical environment. Students must be registered with the Chiropractic Board of Australia. For full course requirements, visit handbook.cqu.edu.au.

Career opportunities: Chiropractic assistant.

Bachelor of Speech Pathology (Honours)

QTAC Code and Location	Duration	Lowest OP/rank offered semester 1 2019		Start Month	Offer Round
		Unadjusted	Adjusted		
851411 Rockhampton	4F	12/75	11/77	Mar 2020	15 Jan 2020

Prerequisites: English (4,SA); completion of Year 12 or attained age 17 years.

Program outline: This course equips students with valuable skills to enable them to work with people of all ages who have communication or swallowing difficulties. Education and training includes a broad range of disciplines such as psychology, medical sciences, and linguistics and phonetics, designed to ensure students graduate work ready. Students complete placements in a variety of practice settings. **Note:** Students who study units online may be required to attend residential schools. **Other requirements:** Students must complete a number of clinical placements hours. Prior to a work placement or internship, students must undertake health or security checks, which may include current National Police Check (not older than three years), or current Blue Card for Queensland residents; completed Queensland Health student health professionals' clinical placement or field work orientation checklist; current first aid certificate; evidence of immunisations as per the CQUniversity policy for vaccination of students in health courses. For full course requirements, visit handbook.cqu.edu.au.

Career opportunities: Education departments, community health centres, hospitals, rehabilitation centres, disability agencies, mental health, private practice, university teaching and research.

Associate Degree in Occupational Health and Safety

QTAC Code and Location	Duration	Lowest OP/rank offered semester 1 2019		Start Month	Offer Round
		Unadjusted	Adjusted		
880491 Brisbane	2F or 4P	✦	✦	Mar 2020 Jul 2020	15 Jan 2020 4 Jun 2020
810491 Bundaberg	2F or 4P	❖	❖	Mar 2020 Jul 2020	15 Jan 2020 4 Jun 2020
830491 Gladstone	2F or 4P	❖	❖	Mar 2020 Jul 2020	15 Jan 2020 4 Jun 2020
840491 Mackay	2F or 4P	❖	❖	Mar 2020 Jul 2020	15 Jan 2020 4 Jun 2020
850491 Rockhampton	2F or 4P	❖	❖	Mar 2020 Jul 2020	15 Jan 2020 4 Jun 2020
850495 Online	2X or 4X	❖	❖	Mar 2020 Jul 2020	15 Jan 2020 4 Jun 2020

Prerequisites: Completion of Year 12 or attained age 17 years.

Program outline: This course is designed to prepare students for occupational health and safety roles at paraprofessional level. The course equips students with knowledge and skills in ergonomics, science and occupational health and safety management and is constantly updated in consultation with industry, ensuring students graduate with up-to-date skills and are work ready. **Note:** Students studying full-time on campus may need to complete some units online. Depending on units selected, students may be required to attend on-campus residential schools, which may involve interstate travel. *Bundaberg, Gladstone, Rockhampton and Brisbane*: Students are able to attend on-campus lectures for the two years of the course in core AF & OHS subjects. *Mackay*: Students can attend on-campus lectures for the first year of the course in core AF & OHS subjects. Some second year subjects may also be available internally.

Career opportunities: Ergonomics, industrial safety officer, occupational hygienist and risk management in areas such as primary industry, rural safety, manufacturing, mining, services industry, employer associations, defence force, health industry and government authorities.

✦ *Less than five OP-based offers made. Refer to minimum selection thresholds in Course Search at qtac.edu.au.*
❖ *Refer to minimum selection thresholds in Course Search at qtac.edu.au.*

Associate Degree in Public Health (Specialisation)

QTAC Code and Location	Duration	Lowest OP/rank offered semester 1 2019		Start Month	Offer Round
		Unadjusted	Adjusted		
811441 Bundaberg	2F or 4P	❖	❖	Mar 2020 Jul 2020	15 Jan 2020 4 Jun 2020
821441 Cairns	2FL or 4FL	❖	❖	Mar 2020 Jul 2020	15 Jan 2020 4 Jun 2020
851441 Rockhampton	2F or 4P	❖	❖	Mar 2020 Jul 2020	15 Jan 2020 4 Jun 2020
801441 Townsville	2FL or 4FL	❖	❖	Mar 2020 Jul 2020	15 Jan 2020 4 Jun 2020
851445 Online	2X or 4X	❖	❖	Mar 2020 Jul 2020	15 Jan 2020 4 Jun 2020

Prerequisites: Completion of Year 12 or attained age 17 years.

Program outline: Students develop broad skills and knowledge in public health, while developing specialised expertise in health promotion and environmental health. Public health refers to a collection of disciplines that share a common aim to prevent disease, promote health and improve wellbeing among the population as a whole, rather than focusing on individuals. **Note:** Units at Rockhampton, Cairns, Bundaberg and Townsville are delivered by a combination of on-campus study, video connection and residential schools. Units are delivered in supported online mode and students attend on-campus residential schools in Rockhampton. Online study students may also be required to attend residential schools, depending on units selected. *Flexible delivery*: Most on-campus units are delivered by video connection to the Townsville campus from other CQU campuses. Other units are delivered in supported distance mode. Some units require all students to attend residential school on campus in Rockhampton. *External:* All units are delivered in distance mode, with many including tutorials by video conference. Some units require all students to attend residential school on campus in Rockhampton. **Majors:** Environmental health; health promotion; nutrition. **Other requirements:** Students enrolled in the unit HLTH12031 undertake 25 hours of volunteer work in a community organisation. Some students may choose to make this voluntary work profession-related. For full course requirements, visit handbook.cqu.edu.au.

Career opportunities: Environmental health technical officer, environmental health worker, health promotion project officer.

❖ Refer to minimum selection thresholds in Course Search at qtac.edu.au.

Diploma of Nursing

QTAC Code and Location	Duration	Lowest OP/rank offered semester 1 2019		Start Month	Offer Round
		Unadjusted	Adjusted		
895301 Rockhampton	$1^{1/2}$F	✰	✰	Jan 2020	15 Jan 2020
891305 Bundaberg (Online)	$1^{1/2}$X	✰	✰	Jan 2020 Jul 2020	15 Jan 2020 4 Jun 2020
825305 Cairns (Online)	$1^{1/2}$X	✰	✰	Jan 2020 Jul 2020	15 Jan 2020 4 Jun 2020
894305 Mackay (Online)	$1^{1/2}$X	✰	✰	Jan 2020 Jul 2020	15 Jan 2020 4 Jun 2020
875305 Noosa (Online)	$1^{1/2}$X	✰	✰	Jan 2020 Jul 2020	15 Jan 2020 4 Jun 2020
855305 Rockhampton (Online)	$1^{1/2}$X	✰	✰	Jul 2020	4 Jun 2020
805305 Townsville (Online)	$1^{1/2}$X	✰	✰	Jan 2020 Jul 2020	15 Jan 2020 4 Jun 2020

Prerequisites: Completion of Year 12 or attained age 17 years. **Assumed knowledge:** English (4,SA).

Program outline: This qualification reflects the role of an enrolled nurse working under supervision of a registered nurse. This course covers the application of skills and knowledge required to provide nursing care for people across the health sector, and has mandatory on-and-off-the-job training components. The off-the-job training is conducted as the theoretical component of the course. The on-the-job training is clinical placement - unpaid work experience that is undertaken at the end of each term at a relevant health facility. **Note:** Online students are required to attend compulsory residential schools. Students nominate their preferred campus at the time of application. Places are limited at some campuses therefore students may be required to attend an alternative campus. On-campus commitments require students to attend two weeks at the start of term and three days each month. **Other requirements:** On accepting an offer, it is strongly recommended that students commence gathering evidence to complete the mandatory checks required to attend clinical placement. These include working with children check; Australian Federal Policing check; criminal record screening; vaccinations; CPR and first aid certificates; completion of Australian state health documentation; manual handling competency. A total of 400 hours' clinical placement in an off-campus healthcare setting is an integral component of the course. For full course requirements, visit handbook.cqu.edu.au.

Career opportunities: Enrolled nurse.

✰ *All qualified applicants were offered a place.*

GRIFFITH COLLEGE

Diploma of Health Care

QTAC Code and Location	Duration	Lowest OP/rank offered semester 1 2019		Start Month	Offer Round
		Unadjusted	Adjusted		
081591 Gold Coast	1F or 2P	✰	✰	Feb 2020	23 Dec 2019

Prerequisites: Completion of Year 12 or attained age 17 years. **Assumed knowledge:** English (4,SA). **Additional entry information:** This program is not available to applicants who hold a qualification in nursing acceptable for registration with the Australian Health Practitioner Regulation Agency/Nursing and Midwifery Board of Australia.

Program outline: This program provides the basis for further studies in nursing. Studies include anatomy and physiology, clinical health assessment, effective communication, health care practices, medications and safe administration, and understanding research in practice. **Note:** Subject to satisfactory completion of the diploma, students can articulate with 40 credit points into Griffith University's Bachelor of Laws program. **Specialisations:** Nursing.

Career opportunities: Professional nursing in a healthcare environment, aged care, emergency, mental health, paediatrics, midwifery, palliative care, intensive care, cancer, medication/surgical, community practice, women's health.

Combined diplomas/degrees: Refer to entry for: D Health Care/B Nursing.

✰ *All qualified applicants were offered a place.*

Diploma of Health Care/Bachelor of Nursing

QTAC Code and Location		Duration	Lowest OP/rank offered semester 1 2019		Start Month	Offer Round
			Unadjusted	Adjusted		
088671	Gold Coast/ Griffith University – Gold Coast	3–3$^{1/2}$F or 6–6$^{1/2}$P	✰	✰	Feb 2020	23 Dec 2019
088691	Gold Coast/ Griffith University - Logan	3–3$^{1/2}$F or 6–6$^{1/2}$P	✰	✰	Feb 2020	23 Dec 2019
088681	Gold Coast/ Griffith University – Nathan	3–3$^{1/2}$F or 6–6$^{1/2}$P	✰	✰	Feb 2020	23 Dec 2019

Prerequisites: Completion of Year 12 or attained age 17 years. **Assumed knowledge:** English (4,SA). **Additional entry information:** This program is not available to applicants who hold a qualification in nursing acceptable for registration with the Australian Health Practitioner Regulation Agency/Nursing and Midwifery Board of Australia. **Closing date:** QTAC applications will close on 6 December 2019.

Program outline: Refer to the separate entries for Griffith College's Diploma of Health Care and Griffith University's Bachelor of Nursing. **Note:** Subject to satisfactory completion of the diploma, students articulate with 80 credit points into the bachelor program at Griffith University. Progression to the bachelor's degree is limited as quotas apply. **Specialisations:** Nursing.

Career opportunities: Refer to the diploma and bachelor programs.

✰ *All qualified applicants were offered a place.*

Diploma of Health Sciences

QTAC Code and Location		Duration	Lowest OP/rank offered semester 1 2019		Start Month	Offer Round
			Unadjusted	Adjusted		
081491	Gold Coast	1F or 2P	✰	✰	Feb 2020 Jun 2020	15 Jan 2020 4 Jun 2020

Prerequisites: Completion of Year 12 or attained age 17 years. **Assumed knowledge:** English (4,SA); one of Biology, Chemistry, Physics or Maths B (4,SA).

Program outline: This program is designed to provide a foundation for entry to the second year of a number of Griffith University health degrees. It provides an interdisciplinary approach to the field of health science. It focuses on the biological and biochemical aspects of health science and provides a firm grounding in chemistry, cell biology and anatomy. **Note:** Subject to satisfactory completion of the diploma, students can articulate with 40 credit points into Griffith University's Bachelor of Laws program. **Specialisations:** Anatomy; biochemistry and molecular biology; human genetics; microbiology; physiology.

Career opportunities: Health, rehabilitation and sports and fitness industries, clinical scientist specialising in cardiac, respiratory and sleep medicine, medical sales.

Combined diplomas/degrees: Refer to entries for: D Health Sciences/B Biomedical Science; D Health Sciences/B Exercise Science; D Health Sciences/B Health Science; D Health Sciences/B Medical Laboratory Science; D Health Sciences/B Nutrition and Dietetics; D Health Sciences/B Occupational Therapy; D Health Sciences/B Paramedicine; D Health Sciences/B Pharmacology and Toxicology; D Health Sciences/B Pharmacy; D Health Sciences/B Science; D Health Sciences/B Physiotherapy; D Health Sciences/B Sport Development.

✰ *All qualified applicants were offered a place.*

Diploma of Health Sciences/Bachelor of Biomedical Science

QTAC Code and Location		Duration	Lowest OP/rank offered semester 1 2019		Start Month	Offer Round
			Unadjusted	Adjusted		
088301	Gold Coast/ Griffith University – Nathan	3$^{1/2}$F or 7P	✰	✰	Feb 2020 Jun 2020	15 Jan 2020 4 Jun 2020
088271	Gold Coast/ Griffith University – Gold Coast	3F or 6P	✰	✰	Feb 2020 Jun 2020	15 Jan 2020 4 Jun 2020

Prerequisites: Completion of Year 12 or attained age 17 years. **Assumed knowledge:** English (4,SA); Maths B (4,SA); one of Biology, Chemistry or Physics (4,SA).

Program outline: This program develops knowledge and skills in modern biosciences and clinical sciences, emphasising their application to biomedical research, medicine and health science professions. Refer to the separate entries for Griffith College's Diploma of Health Sciences and Griffith University's Bachelor of Biomedical Science. **Note:** Students can undertake a third-year research project in one of the University's research centres or affiliated medical research institutions such as the Queensland Institute of Medical Research.

Career opportunities: Medical research institutions, hospitals, universities, government or commercial biomedical research organisations and industries.

✰ *All qualified applicants were offered a place.*

Diploma of Health Sciences/Bachelor of Exercise Science

QTAC Code and Location		Duration	Lowest OP/rank offered semester 1 2019		Start Month	Offer Round
			Unadjusted	Adjusted		
088091	Gold Coast/ Griffith University – Gold Coast	3$^{1/2}$F or 7P	✰	✰	Feb 2020 Jun 2020	15 Jan 2020 4 Jun 2020

Prerequisites: Completion of Year 12 or attained age 17 years. **Assumed knowledge:** English (4,SA); one of Biology, Chemistry, Physics or Maths B (4,SA).

Program outline: This program provides a foundation in the physical and biomedical sciences required in health, education and sport-related professions. Particular attention is given to the role of exercise in health maintenance and rehabilitation. Students gain an understanding of human fitness and physical activity in the enhancement of human performance. Refer to the separate entries for Griffith College's Diploma of Health Sciences and Griffith University's Bachelor of Exercise Science. **Other requirements:** Students must provide evidence of immunity to hepatitis B prior to placement. A Suitability Card is required; refer to institution.

Career opportunities: Exercise science specialist, rehabilitation adviser, respiratory scientist, cardiac technician, sport and recreation manager.

✰ *All qualified applicants were offered a place.*

Diploma of Health Sciences/Bachelor of Health Science

QTAC Code and Location		Duration	Lowest OP/rank offered semester 1 2019		Start Month	Offer Round
			Unadjusted	Adjusted		
088371	Gold Coast/ Griffith University – Gold Coast	3F or 6P	✰	✰	Feb 2020 Jun 2020	15 Jan 2020 4 Jun 2020

Prerequisites: Completion of Year 12 or attained age 17 years. **Assumed knowledge:** English (4,SA); one of Biology, Chemistry, Physics or Maths B (4,SA).

Program outline: This multidisciplinary program is focused on the biological, biochemical and psychological aspects of health science. It provides a firm grounding in chemistry, genes and disease, anatomy, genetics, physiology, biochemistry, nutrition, microbiology and health management. Refer to the separate entries for Griffith College's Diploma of Health Sciences and Griffith University's Bachelor of Health Science.

Career opportunities: Health and bioscience industries. With further study: medicine, clinical biochemist, physiologist, microbiologist, genetic counsellor, forensics, biotechnologist.

✰ *All qualified applicants were offered a place.*

Diploma of Health Sciences/Bachelor of Medical Laboratory Science

QTAC Code and Location		Duration	Lowest OP/rank offered semester 1 2019		Start Month	Offer Round
			Unadjusted	Adjusted		
088471	Gold Coast/ Griffith University – Gold Coast	4$^{1/2}$F or 9P	✰	✰	Feb 2020 Jun 2020	15 Jan 2020 4 Jun 2020

Prerequisites: Completion of Year 12 or attained age 17 years. **Assumed knowledge:** English (4,SA); Maths B (4,SA); one of Biology, Chemistry or Physics (4,SA).

Program outline: This program meets the demand of the public hospital system and private pathology laboratories for professionally qualified medical laboratory scientists. The program equips students with the knowledge and skills to work as a medical scientist in diagnostics and pathology. Refer to the separate entries for Griffith College's Diploma of Health Sciences and Griffith University's Bachelor of Medical Laboratory Science. Progression to the bachelor's degree is limited to a quota of ten places per intake.

Career opportunities: Hospitals, private pathology, state health and university laboratories.

✰ *All qualified applicants were offered a place.*

Diploma of Health Sciences/Bachelor of Nutrition and Dietetics

QTAC Code and Location		Duration	Lowest OP/rank offered semester 1 2019		Start Month	Offer Round
			Unadjusted	Adjusted		
081481	Gold Coast/ Griffith University – Gold Coast	4F or 8P	✰	✰	Feb 2020 Jun 2020	15 Jan 2020 4 Jun 2020

Prerequisites: Completion of Year 12 or attained age 17 years. **Assumed knowledge:** English (4,SA); Biology (4,SA); Chemistry (4,SA); Maths B (4,SA).

Program outline: The study of nutrition and dietetics focuses on human nutrition in our communities in relation to the treatment and prevention of diet-related diseases. This program provides students with a range of skills in the health sciences (eg anatomy, physiology, biochemistry) before they complete more advanced study of human nutrition. Graduates can apply knowledge of nutrition to professional practice in the areas of clinical dietetics, food service management and community and public health nutrition in both private and public industry. Refer to the separate entries for Griffith College's Diploma of Health Sciences and Griffith University's Bachelor of Nutrition and Dietetics. Progression to the bachelor's degree is limited to a quota of five places per intake. **Other requirements:** A health check including immunisation status, a Suitability Card and national police records check are required; refer to institution. Applicants must complete a nationally accredited first aid certificate with CPR (at their own expense) before undertaking the first placement.

Career opportunities: Dietitian/nutritionist in private and public hospitals, community health services, health promotion and public health units, private practice, food industries.

✰ *All qualified applicants were offered a place.*

Diploma of Health Sciences/Bachelor of Occupational Therapy

QTAC Code and Location		Duration	Lowest OP/rank offered semester 1 2019		Start Month	Offer Round
			Unadjusted	Adjusted		
081461	Gold Coast/ Griffith University – Gold Coast	5F or 10P	✰	✰	Feb 2020 Jun 2020	15 Jan 2020 4 Jun 2020
081451	Gold Coast/ Griffith University – Nathan	5F or 10P	✰	✰	Feb 2020 Jun 2020	15 Jan 2020 4 Jun 2020

Prerequisites: Completion of Year 12 or attained age 17 years. **Assumed knowledge:** English (4,SA); one of Biology, Chemistry or Physics (4,SA).

Program outline: This program enables students to become occupational therapists capable of working in a range of settings and roles, including emerging and innovative opportunities. Students gain a strong understanding of the philosophy of occupational therapy and the core practice skills and processes. Courses prepare students to work with individuals, groups and entire communities, and to influence policy and society. Students complete a minimum of 1000 hours of supervised practice placements. For more course information, visit Bachelor of Occupational Therapy at Griffith University. **Note:** Students must meet all professional practice requirements. For more information, refer to griffith.edu.au/griffith-health/fit-for-placement.

Career opportunities: A range of health and social care settings.

✰ *All qualified applicants were offered a place.*

Diploma of Health Sciences/Bachelor of Paramedicine

QTAC Code and Location		Duration	Lowest OP/rank offered semester 1 2019		Start Month	Offer Round
			Unadjusted	Adjusted		
088972	Gold Coast	4F or 8P	✰	✰	Feb 2020 Jun 2020	15 Jan 2020 4 Jun 2020

Prerequisites: Completion of Year 12 or attained age 17 years. **Assumed knowledge:** English (4,SA); one of Biology, Chemistry, Physics or Maths B (4,SA).

Program outline: This program prepares graduates for careers as ambulance paramedics. Clinical decision-making, problem-solving and critical thinking are encouraged through use of simulated learning techniques and clinical placements. Foundation knowledge in human body systems, paramedic practice, emergency treatment of disease and response to trauma are embedded in the course. The program prepares graduates to work holistically with individuals, groups and entire communities. **Note:** Progression to the bachelor's degree is limited to a quota of five places per intake.

Career opportunities: Queensland or New South Wales ambulance paramedic.

✰ *All qualified applicants were offered a place.*

Diploma of Health Sciences/Bachelor of Pharmacology and Toxicology

QTAC Code and Location		Duration	Lowest OP/rank offered semester 1 2019		Start Month	Offer Round
			Unadjusted	Adjusted		
088871	Gold Coast/ Griffith University – Gold Coast	$3^{1/2}$F or 7P	✰	✰	Feb 2020 Jun 2020	15 Jan 2020 4 Jun 2020

Prerequisites: Completion of Year 12 or attained age 17 years. **Assumed knowledge:** English (4,SA); Maths B or C (4,SA);one of Biology, Chemistry or Physics (4,SA).

Program outline: This program prepares students for careers in pharmacology, toxicology or drug research, pharmaceutical, biotechnology and other health industries. Refer to the separate entries for Griffith College's Diploma of Health Sciences and Griffith University's Bachelor of Pharmacology and Toxicology. **Note:** Subject to satisfactory completion of the diploma, students articulate with 60 credit points into the bachelor program at Griffith University.

Career opportunities: Regulatory scientist, regulatory affairs specialist, pharmaceutical sales representative, medical science liaison.

✰ *All qualified applicants were offered a place.*

Diploma of Health Sciences/Bachelor of Pharmacy

QTAC Code and Location		Duration	Lowest OP/rank offered semester 1 2019		Start Month	Offer Round
			Unadjusted	Adjusted		
088771	Gold Coast/ Griffith University – Gold Coast	5F or 10P	✰	✰	Feb 2020 Jun 2020	15 Jan 2020 4 Jun 2020

Prerequisites: Completion of Year 12 or attained age 17 years. **Assumed knowledge:** English (4,SA); Maths B or C (4,SA); one of Biology, Chemistry or Physics (4,SA).

Program outline: This program provides grounding in biomedical and pharmaceutical sciences and a foundation for pharmacotherapeutics and pharmacy practice courses. Emphasis is placed on pharmacy management, complementary and alternative medicine, and pharmacology. Refer to the separate entries for Griffith College's Diploma of Health Sciences and Griffith University's Bachelor of Pharmacy. **Note:** Subject to satisfactory completion of the diploma, students articulate with 60 credit points into the bachelor program at Griffith University. Progression to the bachelor's degree is limited to a quota of 20 places per intake. **Other requirements:** Students must meet all professional practice requirements. For more information, refer to griffith.edu.au/griffith-health/fit-for-placement.

Career opportunities: Community and hospital pharmacy, pharmaceutical, biotechnology and related industries, government bodies in areas including management, sales, marketing, business development, medicine use, regulation.

✰ *All qualified applicants were offered a place.*

Diploma of Health Sciences/Bachelor of Physiotherapy

QTAC Code and Location		Duration	Lowest OP/rank offered semester 1 2019		Start Month	Offer Round
			Unadjusted	Adjusted		
081471	Gold Coast/ Griffith University – Nathan	5F or 10P	✰	✰	Feb 2020 Jun 2020	15 Jan 2020 4 Jun 2020
088001	Gold Coast/ Griffith University – Gold Coast	5F or 10P	✰	✰	Feb 2020 Jun 2020	15 Jan 2020 4 Jun 2020

Prerequisites: Completion of Year 12 or attained age 17 years. **Assumed knowledge:** English (4,SA); Maths B (4,SA); one of Biology, Chemistry or Physics (4,SA).

Program outline: This diploma and degree provide a pathway to a career in physiotherapy. The program enables students to become physiotherapists capable of working in a range of settings and roles, including emerging opportunities. Students take biomedical, physical and behavioural science courses as well as physiotherapy academic and clinical courses. This program provides an innovative, student-centred and employability-focused curriculum with a strong emphasis on client-centred and evidence-based practice, as well as experiential and inter-professional learning. **Note:** Students must meet all professional practice requirements. For more information, refer to griffith.edu.au/griffith-health/fit-for-placement. Progression to the bachelor's degree is limited to a quota of two places per intake.

Career opportunities: Hospitals, private practice, community health centres, schools, sporting teams, research, the armed forces.

✰ *All qualified applicants were offered a place.*

Diploma of Health Sciences/Bachelor of Science

QTAC Code and Location		Duration	Lowest OP/rank offered semester 1 2019		Start Month	Offer Round
			Unadjusted	Adjusted		
088051	Gold Coast/ Griffith University – Nathan	3–$3^{1/2}$F or 6–7P	✰	✰	Feb 2020 Jun 2020	15 Jan 2020 4 Jun 2020
088061	Gold Coast/ Griffith University – Gold Coast	3–$3^{1/2}$F or 6–7P	✰	✰	Feb 2020 Jun 2020	15 Jan 2020 4 Jun 2020

Prerequisites: Completion of Year 12 or attained age 17 years. **Assumed knowledge:** English (4,SA); Maths A or B (4,SA).

Program outline: This program provides students with the scientific knowledge combined with the analytical and communication skills for careers in biological, clinical, chemical, computing, physical, mathematical and environmental sciences and policy. Students choose from a range of majors in accordance with their interests and career plans. Students gain practical skills by working in the field and on projects in the laboratory, depending on their area of study. In final year, students can undertake capstone projects and participate in industry internships to gain work experience in Australia or overseas. **Majors:** Applied mathematics; biochemistry and molecular biology; chemistry; clinical sciences; geography; marine biology; physics; wildlife biology.

Career opportunities: Microbiologist, pharmaceutical scientist, biochemist, chemist, biotechnologist, marine biologist; mathematician, physicist, researcher, teacher (with further study).

✰ *All qualified applicants were offered a place.*

Diploma of Health Sciences/Bachelor of Sport Development

QTAC Code and Location		Duration	Lowest OP/rank offered semester 1 2019		Start Month	Offer Round
			Unadjusted	Adjusted		
088041	Gold Coast/ Griffith University – Gold Coast	4F or 8P	✰	✰	Feb 2020 Jun 2020	15 Jan 2020 4 Jun 2020

Prerequisites: Completion of Year 12 or attained age 17 years. **Assumed knowledge:** English (4,SA); one of Biology, Chemistry, Physics, Maths A or B (4,SA).

Program outline: This program is for students interested in promoting sport and recreation activities in the community. It builds on a strong foundation in basic biological sciences (anatomy and physiology) and the science of exercise. It also covers sports/facility management and education courses, including community and Indigenous sport and recreation and sport coaching.

Career opportunities: Sports development officer, sport and recreation officer, community development officer, sport administrator, sport program manager, sports coach.

✰ *All qualified applicants were offered a place.*

GRIFFITH UNIVERSITY

Bachelor of Biomedical Science

QTAC Code and Location	Duration	Lowest OP/rank offered semester 1 2019		Start Month	Offer Round
		Unadjusted	Adjusted		
228212 Nathan	3F or 6P	14/70	11/77	Feb 2020 Jul 2020	15 Jan 2020 4 Jun 2020
233412 Gold Coast	3F	13/72	10/79	Feb 2020 Jul 2020	15 Jan 2020 4 Jun 2020

Prerequisites: English (4,SA); applicants must be 16 and have completed Year 12 or diploma or higher, or must be 17. Applicants under 16 must contact institution. **Assumed knowledge:** Maths B (4,SA); one of Biology, Chemistry or Physics (4,SA).

Program outline: This program develops knowledge and skills in the biological and medical sciences, emphasising their application to biomedical research, medicine and healthcare services. First year courses introduce the basic sciences underpinning biomedical science. Advanced years include healthcare-focused courses in anatomy, biochemistry, cell biology, genetics, immunology, infectious disease, microbiology, neuroscience, pharmacology and physiology. Students have the option to undertake a third-year research project in one of the University's research centres or affiliated medical research institutions.

Career opportunities: Biomedical scientist and health professional in hospitals and medical research institutes, universities, government or commercial research organisations, as well as pharmaceutical, diagnostic and other health-related industries.

Combined diplomas/degrees: Refer to entries under Griffith College for: D Health Sciences/B Biomedical Science; D Science/B Biomedical Science.

Bachelor of Biomedical Science (Honours)

QTAC Code and Location	Duration	Lowest OP/rank offered semester 1 2019		Start Month	Offer Round
		Unadjusted	Adjusted		
233432 Gold Coast	3F	7/87	4/94	Feb 2020	15 Jan 2020

Prerequisites: English (4,SA); applicants must be 16 and have completed Year 12 or diploma or higher, or must be 17. Applicants under 16 must contact institution. **Assumed knowledge:** Maths B (4,SA); one of Biology, Chemistry or Physics (4,SA). **Additional entry information:** The Griffith OP 1–6 Guarantee does not apply to this program.

Program outline: This program develops knowledge and skills in state-of-the-art biosciences and clinical sciences, emphasising their application to biomedical research, medicine and healthcare professions. Students are introduced to medical science research under the guidance of an academic staff mentor. Advanced research training is taken in the laboratories of research centres in the University, such as the Menzies Health Institute Queensland or the Eskitis Institute for Drug Discovery. **Note:** Students study over three trimesters each year, completing the four year program in three years.

Career opportunities: Biomedical scientists and health professional in hospitals and medical research institutions, universities, government or commercial biomedical research organisations, as well as pharmaceutical, diagnostic, biotechnology and other health-related industries.

Bachelor of Child and Family Studies

QTAC Code and Location	Duration	Lowest OP/rank offered semester 1 2019		Start Month	Offer Round
		Unadjusted	Adjusted		
263212 Logan	3F or 6P	21/61	16/66	Feb 2020 Jul 2020	15 Jan 2020 4 Jun 2020
276045 Distance ed	3X or 6X	✦	✦	Feb 2020 Jul 2020	15 Jan 2020 4 Jun 2020

Prerequisites: English (4,SA); applicants must be 16 and have completed Year 12 or diploma or higher, or must be 17. Applicants under 16 must contact institution.

Program outline: Study areas include child and family wellbeing, child protection, ethics, human development and learning, interpersonal skills, leadership and practice in early years, integrated services and sociocultural understanding. Supervised professional practice enables students to apply and refine their skills for working with children and families in various circumstances. **Note:** Distance education students must be available to attend 15 days' face-to-face intensive study at the Gold Coast campus throughout the program. **Other requirements:** This program requires students to undertake placements. Some placements may be outside the Brisbane metropolitan/Gold Coast area including northern New South Wales and (by negotiation) interstate. Distance education students should be aware that if they live in remote or rural areas, they may be expected to travel to professional placements that may incur accommodation and living expenses. A Griffith University placement officer will help find suitable local placements. However, this cannot always be guaranteed. For further information, visit griffith.edu.au/fit-for-placement.

Career opportunities: Aboriginal and Torres Strait Islander services, child and family welfare, child protection and safety services, community-based organisations, family support services, foster care services, services for women, policy and research.

Combined diplomas/degrees: Refer to entry under Griffith College for: D Social and Psychological Science/B Child and Family Studies.

✦ *Less than five OP-based offers made. Refer to minimum selection thresholds in Course Search at qtac.edu.au.*

Bachelor of Clinical Exercise Physiology

QTAC Code and Location	Duration	Lowest OP/rank offered semester 1 2019		Start Month	Offer Round
		Unadjusted	Adjusted		
233732 Gold Coast	4F or 8P	14/70	11/77	Feb 2020 Jul 2020	15 Jan 2020 4 Jun 2020

Prerequisites: English (4,SA); applicants must be 16 and have completed Year 12 or diploma or higher, or must be 17. Applicants under 16 must contact institution. **Assumed knowledge:** One of Biology, Chemistry, Physics or Maths B (4,SA).

Program outline: This program combines coursework in the exercise science and clinical exercise physiology domains with work-integrated learning to prepare students for work in a range of professional settings as a dual-accredited exercise scientist and exercise physiologist. Students learn the role of exercise in health maintenance, rehabilitation and optimising athletic performance. Graduates have the skills required to competently assess, design and deliver exercise programs to improve health and performance, prevent chronic conditions, and treat or manage clinical conditions. **Other requirements:** Students must meet all professional practice requirements. For more information, visit griffith.edu.au/griffith-health/fit- for-placement.

Career opportunities: Accredited exercise physiologist and exercise scientist working in private practice or the public healthcare system.

Bachelor of Dental Health Science

QTAC Code and Location	Duration	Lowest OP/rank offered semester 1 2019		Start Month	Offer Round
		Unadjusted	Adjusted		
233812 Gold Coast	3F	1/99‡	1/99‡	Feb 2020	15 Jan 2020

Prerequisites: English (4,SA); applicants must be 16 and have completed Year 12 or diploma or higher, or must be 17. Applicants under 16 must contact institution. **Assumed knowledge:** One of Biology, Chemistry, Physics or Maths B (4,SA). **Additional entry information:** The Griffith OP 1–6 Guarantee does not apply to this program. **Closing date:** Applications for this program close 27 December 2019. After this date, no new applicants can apply, but existing applicants can reorder this preference.

Program outline: This program is delivered at the Gold Coast in the University's modern laboratory and clinical facilities. First year provides foundation knowledge in health science. Clinical and laboratory skills are developed over the following two years. Graduates can apply for direct admission to the two-year Master of Dentistry, required to obtain registration as a general dental practitioner. **Other requirements:** This program requires students to undertake clinical placements. Prior to professional placement, students must meet all professional practice requirements. For more information, visit griffith.edu.au/fit-for-placement.

Career opportunities: On completion of the Master of Dentistry, registered dentist in private practice, public hospitals, school dental clinic, armed services. Postgraduate study and research can lead to careers in academic teaching or specialty practice.

‡ *Selection within the rank or additional ranks were used in the selection process.*

Bachelor of Dental Hygiene

QTAC Code and Location	Duration	Lowest OP/rank offered semester 1 2019		Start Month	Offer Round
		Unadjusted	Adjusted		
233761 Gold Coast	3F	New Program	New Program	Feb 2020	15 Jan 2020

Prerequisites: English (4,SA); applicants must be 16 and have completed Year 12 or diploma or higher, or must be 17. Applicants under 16 must contact institution. **Assumed knowledge:** One of Biology, Chemistry, Physics or Maths B (4,SA). **Additional entry information:** The Griffith OP 1–6 Guarantee does not apply to this program.

Program outline: This program is designed for students looking for a clinical qualification covering a range of activities including oral health assessment, diagnosis, treatment, management and education for the prevention of oral diseases in patients of all ages. Graduates have the ability to recognise dental diseases or abnormalities of the teeth, mouth and associated structures that require management and patient-centred oral health care. **Other requirements:** Students must meet all professional practice requirements. For more information, visit griffith.edu.au/fit-for-placement.

Career opportunities: Registered dental hygienist for public and private health sectors, government health departments and private dental clinics including general and specialist dental practices and community dental/oral health clinics.

Bachelor of Dental Prosthetics

QTAC Code and Location	Duration	Lowest OP/rank offered semester 1 2019		Start Month	Offer Round
		Unadjusted	Adjusted		
233772 Gold Coast	3F	12/75	10/79	Feb 2020	15 Jan 2020

Prerequisites: English (4,SA); applicants must be 16 and have completed Year 12 or diploma or higher, or must be 17. Applicants under 16 must contact institution. **Assumed knowledge:** One of Biology, Chemistry, Physics or Maths B (4,SA).

Program outline: This program is designed for students looking for a purely clinical qualification, working directly with patients. It suits students interested in working as independent clinicians to diagnose, design, manufacture and fit removable dentures, as well as graduates who have a recognised dental technology bachelor's degree who are ready to upgrade to a clinical qualification. **Other requirements:** This program requires students to undertake clinical placements. Prior to professional placement, students must meet all professional practice requirements. For more information, visit griffith.edu.au/fit-for-placement.

Career opportunities: Public and private health sectors, the armed services, government health department clinics and private practice as a dental prosthetist or clinical dental technician.

Double degrees: Refer to entry for: B Dental Technology/B Dental Prosthetics.

Bachelor of Dental Technology

QTAC Code and Location	Duration	Lowest OP/rank offered semester 1 2019		Start Month	Offer Round
		Unadjusted	Adjusted		
233832 Gold Coast	3F	11/77	8/84	Feb 2020	15 Jan 2020

Prerequisites: English (4,SA); applicants must be 16 and have completed Year 12 or diploma or higher, or must be 17. Applicants under 16 must contact institution. **Assumed knowledge:** One of Biology, Chemistry, Physics or Maths B (4,SA).

Program outline: This program is the first internationally-benchmarked dental technology degree in Australia. Students combine art and science skills to specialise in the areas of dental technology practice. Laboratory experience is continued through all years with an emphasis on work integrated learning in third year. **Other requirements:** Students must meet all professional practice requirements. For more information, visit griffith.edu.au/fit-for-placement.

Career opportunities: Operating a dental laboratory, working in a laboratory in the public or private sector, liaising with referring dental practitioners and specialists.

Double degrees: Refer to entry for: B Dental Technology/B Dental Prosthetics.

Bachelor of Dental Technology/Bachelor of Dental Prosthetics

QTAC Code and Location	Duration	Lowest OP/rank offered semester 1 2019		Start Month	Offer Round
		Unadjusted	Adjusted		
233792 Gold Coast	4F	14/70	12/75	Feb 2020	15 Jan 2020

Prerequisites: English (4,SA); applicants must be 16 and have completed Year 12 or diploma or higher, or must be 17. Applicants under 16 must contact institution. **Assumed knowledge:** One of Biology, Chemistry, Physics or Maths B (4,SA).

Program outline: This double degree is ideal for students interested in developing hands-on practical skills in designing and making dentures, crowns and bridges combined with diagnosing, designing and fitting removable dentures directly to patients. Students graduate with two qualifications to be able to work as both a dental technician and a dental prosthetist. **Other requirements:** Students must meet all professional practice requirements. For more information, visit griffith.edu.au/fit-for-placement.

Career opportunities: Private practice, government health department clinics, the armed forces, as a dental technician, dental prosthetist or clinical dental technician.

Bachelor of Exercise Science

QTAC Code and Location	Duration	Lowest OP/rank offered semester 1 2019		Start Month	Offer Round
		Unadjusted	Adjusted		
233322 Gold Coast	3F or 6P	21/61	15/68	Feb 2020 Jul 2020 Oct 2020	15 Jan 2020 4 Jun 2020 See note

Prerequisites: English (4,SA); applicants must be 16 and have completed Year 12 or diploma or higher, or must be 17. Applicants under 16 must contact institution. **Assumed knowledge:** One of Biology, Chemistry, Physics or Maths B (4,SA).

Program outline: This program provides a strong foundation in the physical and biomedical sciences required in health, education and sport-related professions. Foundation studies include physiology, anatomy, biology and psychology, followed by advanced studies in exercise physiology, anatomy, biomechanics, neuroscience and health and exercise psychology. **Note:** Griffith University will commence making offers for the October 2020 intake in March until the end of the admission cycle in July. Applicants also have the option to apply for the October intake in August 2020 with regular offer rounds until October. **Other requirements:** Students must meet all professional practice requirements. For more information, visit griffith.edu.au/fit-for-placement.

Career opportunities: Exercise science specialist, rehabilitation adviser, respiratory scientist, cardiac technician, sport and recreation manager, occupational health and safety officer, research.

Double degrees: Refer to entries for: B Exercise Science/B Business; B Exercise Science/B Psychological Science.

Combined diplomas/degrees: Refer to entry under Griffith College for: D Health Sciences/B Exercise Science.

Bachelor of Exercise Science/Bachelor of Business

QTAC Code and Location	Duration	Lowest OP/rank offered semester 1 2019		Start Month	Offer Round
		Unadjusted	Adjusted		
231342 Gold Coast	4 1/2F	16/66	14/70	Feb 2020 Jul 2020 Oct 2020	15 Jan 2020 4 Jun 2020 See note

Prerequisites: English (4,SA); applicants must be 16 and have completed Year 12 or diploma or higher, or must be 17. Applicants under 16 must contact institution. **Assumed knowledge:** One of Biology, Chemistry, Physics or Maths B (4,SA).

Program outline: This integrated program provides students with the skills and competencies to meet the requirements for professional sports management. Foundation studies include physiology, anatomy, biology, psychology, marketing and sport management, followed by advanced studies in exercise psychology, anatomy, biomechanics, neuroscience, accounting, legal issues and sport marketing. **Note:** Griffith University will commence making offers for the October 2020 intake in March until the end of the admission cycle in July. Applicants also have the option to apply for the October intake in August 2020 with regular offer rounds until October. **Majors:** *Business:* sport management. **Other requirements:** Students must meet all professional practice requirements. For more information, visit griffith.edu.au/fit-for-placement.

Career opportunities: Public and private sector, country and recreational club manager, events manager, managerial strategy and organisation, sports and recreation manager, sports science manager.

Bachelor of Exercise Science/Bachelor of Psychological Science

QTAC Code and Location	Duration	Lowest OP/rank offered semester 1 2019		Start Month	Offer Round
		Unadjusted	Adjusted		
231642 Gold Coast	4 1/2F	18/64	14/70	Feb 2020 Jul 2020 Oct 2020	15 Jan 2020 4 Jun 2020 See note

Prerequisites: English (4,SA); applicants must be 16 and have completed Year 12 or diploma or higher, or must be 17. Applicants under 16 must contact institution. **Assumed knowledge:** One of Biology, Chemistry, Physics or Maths B (4,SA).

Program outline: This program combines exercise science studies with professional grounding in the core topics of psychology. Students acquire skills in problem analysis and evaluation, data handling and communication, and an awareness of group behaviour, group processes and physiological wellbeing. Foundation studies include physiology, anatomy, biology and psychology, followed by advanced studies in exercise physiology, anatomy, biomechanics, neuroscience and psychology. **Note:** Griffith University will commence making offers for the October 2020 intake in March until the end of the admission cycle in July. Applicants also have the option to apply for the October intake in August 2020 with regular offer rounds until October. **Other requirements:** Students must meet all professional practice requirements. For more information, visit griffith.edu.au/fit-for-placement.

Career opportunities: Cardiac technician, consultant in sport and exercise psychology, health management, sleep technologist, respiratory scientist, sport and recreation management.

Bachelor of Health Science

QTAC Code and Location	Duration	Lowest OP/rank offered semester 1 2019		Start Month	Offer Round
		Unadjusted	Adjusted		
233312 Gold Coast	3F	21/61	15/68	Feb 2020 Jul 2020 Oct 2020	15 Jan 2020 4 Jun 2020 See note

Prerequisites: English (4,SA); applicants must be 16 and have completed Year 12 or diploma or higher, or must be 17. Applicants under 16 must contact institution. **Assumed knowledge:** One of Biology, Chemistry, Physics or Maths B (4,SA).

Program outline: This multidisciplinary program is focused on the biological, biochemical and psychological aspects of health science. It provides a firm foundational knowledge in anatomy and physiology, biochemistry, chemistry, genes and disease, biomedical statistics and genetics. Practical classes are key, with an emphasis on personal mentoring by experts in their fields. **Note:** Griffith University will commence making offers for the October 2020 intake in March until the end of the admission cycle in July. Applicants also have the option to apply for the October intake in August 2020 with regular offer rounds until October. **Majors:** Environmental health; environmental toxicology, information technology. Non-major options also available.

Career opportunities: Accredited environmental health professional, scientist in academia, health and bioscience industries, and clinical health-related careers with further study.

Combined diplomas/degrees: Refer to entry under Griffith College for: D Health Sciences/B Health Science.

Bachelor of Human Services

QTAC Code and Location	Duration	Lowest OP/rank offered semester 1 2019		Start Month	Offer Round
		Unadjusted	Adjusted		
263312 Logan	3F or 6P	✦	✦	Feb 2020 Jul 2020	15 Jan 2020 4 Jun 2020
233451 Gold Coast	3F or 6P	21/61	15/68	Feb 2020 Jul 2020	15 Jan 2020 4 Jun 2020
276055 Distance ed	3X or 6X	❖	❖	Feb 2020 Jul 2020	15 Jan 2020 4 Jun 2020

Prerequisites: English (4,SA); applicants must be 16 and have completed Year 12 or diploma or higher, or must be 17. Applicants under 16 must contact institution.

Program outline: Study human services and bring real change to people's lives. This program equips graduates to work with individuals, families, and communities. Students learn from experts with links to health and community sectors, and government and non-government organisations, developing the knowledge and skills needed to build a better future for individuals and families in need, younger and older people, and persons living with disability. **Note:** Students must be available full-time in the final trimester for a professional placement. Distance education students must be available to attend 15 days' face-to-face intensive study at the Gold Coast campus throughout the program. **Other requirements:** Students must undertake placements. Some placements may be outside the Brisbane metropolitan/Gold Coast area including northern New South Wales and (by negotiation) interstate. Distance education students should be aware that if they live in remote or rural areas, they may be expected to travel to professional placements that may incur accommodation and living expenses. A Griffith University placement officer will help find suitable local placements. However, this cannot always be guaranteed. For further information, visit griffith.edu.au/fit-for-placement.

Career opportunities: Community centres, child protection, family support, correctional services, youth work, women's services, aged care and children's services, disability services, employment and vocational rehabilitation services.

Double degrees: Refer to entry for: B Human Services/B Criminology and Criminal Justice.

Combined diplomas/degrees: This program can be combined with the following course at TAFE Qld: D Community Services. Refer to entry for the diploma under TAFE Qld. Refer to entry under Griffith College for: D Social and Psychological Science/B Human Services.

✦ *Less than five OP-based offers made. Refer to minimum selection thresholds in Course Search at qtac.edu.au.*

Bachelor of Human Services/Bachelor of Criminology and Criminal Justice

QTAC Code and Location	Duration	Lowest OP/rank offered semester 1 2019		Start Month	Offer Round
		Unadjusted	Adjusted		
263911 Logan & Mt Gravatt	4F or 8P	17/65	15/68	Feb 2020 Jul 2020	15 Jan 2020 4 Jun 2020
233581 Gold Coast	4F or 8P	14/70	12/75	Feb 2020 Jul 2020	15 Jan 2020 4 Jun 2020
276015 Distance ed	4X or 8X	17/65	15/68	Feb 2020 Jul 2020	15 Jan 2020 4 Jun 2020

Prerequisites: English (4,SA); applicants must be 16 and have completed Year 12 or diploma or higher, or must be 17. Applicants under 16 must contact institution.

Program outline: This program emphasises the importance of human services in the legal and social system where crime prevention has become an important concern of government and non-government organisations. Studies include sociology, human behaviour, case management, community development, family violence, disability, counselling, social policy, difference and diversity, crime and justice, law and government, youth justice, and criminal theory. Students undertake supervised practice in a human service or justice-related setting. **Note:** Human services courses are conducted at Logan and Gold Coast, criminal justice courses are conducted at Mt Gravatt and Gold Coast, and all courses are also available online. Distance education students must be available to attend five days of compulsory face-to-face intensive study at the Gold Coast campus, and up to 10 days of additional face-to-face intensive study throughout the program. **Other requirements:** Students must undertake placements. Some placements may be outside the Brisbane metropolitan/Gold Coast area including northern New South Wales and (by negotiation) interstate. Distance education students should be aware that if they live in remote or rural areas, they may be expected to travel to professional placements that may incur accommodation and living expenses. A Griffith University placement officer will help find suitable local placements. However, this cannot always be guaranteed. For further information, visit griffith.edu.au/fit-for-placement.

Career opportunities: Child and family welfare, welfare provision, community development, counselling, social policy planning and research, policing, corrections, youth justice, customs.

Bachelor of Medical Laboratory Science

QTAC Code and Location	Duration	Lowest OP/rank offered semester 1 2019		Start Month	Offer Round
		Unadjusted	Adjusted		
233862 Gold Coast	4F	13/72	11/77	Feb 2020 Jul 2020	15 Jan 2020 4 Jun 2020

Prerequisites: English (4,SA); applicants must be 16 and have completed Year 12 or diploma or higher, or must be 17. Applicants under 16 must contact institution. **Assumed knowledge:** Maths B (4,SA); one of Biology, Chemistry or Physics (4,SA).

Program outline: This program meets the demand in the public hospital system and private pathology laboratories for professionally qualified medical laboratory scientists. Students gain specialist knowledge in the areas of haematology, transfusion science, histology, histopathology, clinical biochemistry, clinical microbiology, genetics, and molecular diagnostics. The program equips students with the knowledge and skills to work as medical scientists in diagnostics and pathology. Students also receive extensive practical training. **Other requirements:** Students must undertake clinical placements. For further information, visit griffith.edu.au/fit-for-placement.

Career opportunities: Hospitals, public and private pathology, defence, veterinary and forensic laboratories, university teaching and research laboratories specialising in areas including haematology, histopathology, clinical microbiology and biochemistry, blood transfusion, and molecular diagnostics.

Combined diplomas/degrees: Refer to entry under Griffith College for: D Health Sciences/B Medical Laboratory Science.

Bachelor of Medical Science

QTAC Code and Location	Duration	Lowest OP/rank offered semester 1 2019		Start Month	Offer Round
		Unadjusted	Adjusted		
228272 Nathan	2F	1/99‡	1/99‡	Feb 2020	15 Jan 2020
233422 Gold Coast	2F	1/99‡	1/99‡	Feb 2020	15 Jan 2020

Prerequisites: English (4,SA). This program is for 2019 Year 12 applicants or applicants who completed Year 12 no more than three years prior to application and who have not previously attempted tertiary study at diploma level or higher. **Assumed knowledge:** Maths B (4,SA); one of Biology, Chemistry or Physics (4,SA). **Additional entry information:** The Griffith OP 1–6 Guarantee does not apply to this program. **Closing date:** Applications for this program close 27 December 2019. After this date, no new applicants can apply, but existing applicants can reorder this preference.

Program outline: This program provides secondary school leavers with a two-year accelerated degree that allows provisional entry to the Griffith Doctor of Medicine on successfully completing all requirements of the program, with a GPA of at least 5.0 and pass grade in the designated course 2500MED Human Skills for Medicine. Students develop knowledge and skills in medical and clinical sciences and their application to the practice of medicine, biomedical research and healthcare services. **Note:** The Doctor of Medicine is an extended masters program (AQF level 9).

Career opportunities: Specialist clinical practice, primary care medicine, medical, translational and clinical research, healthcare services, on completion of the Doctor of Medicine.

‡ *Selection within the rank or additional ranks were used in the selection process.*

Bachelor of Midwifery

QTAC Code and Location	Duration	Lowest OP/rank offered semester 1 2019		Start Month	Offer Round
		Unadjusted	Adjusted		
263392 Logan & Gold Coast	3F or 2P & 2F	10/79	8/84	Jan 2020	15 Jan 2020

Prerequisites: English (4,SA); applicants must be 16 and have completed Year 12 or diploma or higher, or must be 17. Applicants under 16 must contact institution. **Additional entry information:** Applicants must nominate on their QTAC application their hospital preferences from the following list: Logan, Redland, Gold Coast University, Sunshine Coast, Toowoomba. While the university endeavours to provide placement preferences, this is not guaranteed. On rare occasions students may need to either relocate to undertake a placement, or enrol part time until their preferred site becomes available. The Griffith OP 1–6 Guarantee does not apply to this program. **Closing date:** Applications for this program close 7 January 2020. Applications lodged after 13 December 2019 may not be considered in time for the 15 January offer round.

Program outline: This program prepares midwives who are technically competent, with sound clinical judgement, and deeply woman-centred. Graduates are competent to practise in evidence-based models of maternity care and in any setting. The program uses a blended learning approach to enable clinical practice and academic content to be fully integrated. The program includes face-to-face workshops, simulated practice, active online learning and extensive compulsory midwifery practice in a range of settings. **Note:** This degree uses a blended learning approach including face-to-face workshops, simulated practice, active online learning and extensive compulsory midwifery practice. Commencing students will be required to attend Logan/Gold Coast campuses. Program duration is three years. Eligible students may complete the first year part-time over two years. **Other requirements:** Students are allocated to a partner hospital for their whole program. **Note:** Students commence clinical experiences during Trimester 1, so it is essential that all mandatory requirements are undertaken before (or as soon as) offers are received. A health check, including immunisation status (especially hepatitis B immunity), a Suitability Card and an Australian National Police Check (at own expense) are required. Applicants must complete a nationally accredited first aid certificate with CPR (at their own expense) before the first placement. For further information, visit griffith.edu.au/fit-for-placement.

Career opportunities: Public and private hospitals and community settings including midwifery private practice, research, rural and remote settings, and international aid organisations.

Bachelor of Nursing

QTAC Code and Location	Duration	Lowest OP/rank offered semester 1 2019		Start Month	Offer Round
		Unadjusted	Adjusted		
225312 Nathan	3F or 6P	12/75	10/79	Feb 2020	15 Jan 2020
263112 Logan	3F or 6P	14/70	11/77	Feb 2020	15 Jan 2020
233112 Gold Coast	3F or 6P	13/72	10/79	Feb 2020	15 Jan 2020

Prerequisites: English (4,SA); applicants must be 16 and have completed Year 12 or diploma or higher, or must be 17. Applicants under 16 must contact institution. **Additional entry information:** These admission points are not for applicants who are eligible for admission into Year 2 with credit transfer, i.e. who hold a Diploma of Nursing from an accredited Australian Provider or a Diploma of Health Care from Griffith College, or who are an Endorsed Enrolled Nurse registered with the Australian Health Practitioner Regulation Agency (AHPRA). These applicants must apply for the B Nursing – Advanced Standing. Internationally Qualified Nurses (IQNs) or applicants with more than one year of Bachelor of Nursing study at an Australian university will be assessed and advised on a case-by-case basis. This program is not available to applicants who hold a qualification in nursing acceptable for registration with the Australian Health Practitioner Regulation Agency/Nursing and Midwifery Board of Australia.

Program outline: Students acquire the knowledge, skills and competencies to practise as registered nurses, with a focus on clinical practice and critical thinking. The program involves clinical experience in a variety of nursing practice situations. **Note:** Students can take this program part-time but attendance at day classes is generally required. Part-time students must be available full-time for professional placements. **Other requirements:** Students must undertake placements. A health check, including immunisation status, a Working with Children check and Australian Federal Police national police check are required. Applicants must complete a nationally accredited first aid certificate with CPR (at their own expense) by the end of the first trimester. For further information, visit griffith.edu.au/fit-for-placement.

Career opportunities: Hospitals, community health centres, occupational health, domiciliary care, community and rehabilitation nursing, aged care, health administration, health policy, nurse education, nursing research.

Double degrees: Refer to entry for: B Nursing/Grad Cert Paediatric Nursing.

Combined diplomas/degrees: Refer to entry under Griffith College for: D Health Care/B Nursing.

Bachelor of Nursing/Graduate Certificate in Paediatric Nursing

QTAC Code and Location	Duration	Lowest OP/rank offered semester 1 2019		Start Month	Offer Round
		Unadjusted	Adjusted		
225351 Nathan	3F & 1P	11/77	8/84	Feb 2020	15 Jan 2020

Prerequisites: English (4,SA); applicants must be 16 and have completed Year 12 or diploma or higher, or must be 17. Applicants under 16 must contact institution. **Additional entry information:** This admission point is not for applicants who are eligible for admission into

Year 2 with credit transfer, i.e. who hold a Diploma of Nursing from an accredited Australian Provider or who are an Endorsed Enrolled Nurse registered with the Australian Health Practitioner Regulation Agency (AHPRA). These applicants must apply for the B Nursing – Advanced Standing. Internationally Qualified Nurses (IQNs) or applicants with more than one year of Bachelor of Nursing study at an Australian university will be assessed and advised on a case-by-case basis. This program is not available to applicants who hold a qualification in nursing acceptable for registration with the Australian Health Practitioner Regulation Agency/Nursing and Midwifery Board of Australia.

Program outline: Students acquire the knowledge, skills and competencies to practise as registered nurses, with a focus on clinical practice, critical thinking, and paediatric nursing. Knowledge of relevant aspects of the biological, behavioural, and social sciences is integrated with nursing knowledge and skills. The program involves on and off-campus study and clinical experience in a variety of nursing practice situations. The Graduate Certificate in Paediatric Nursing enables students to develop advanced knowledge and specialist skills in the paediatric nursing environment. **Note:** Students can take the Bachelor of Nursing part-time but attendance at day classes is generally required. Part-time students must be available full-time for professional placements. The Graduate Certificate in Paediatric Nursing is part-time and online only. Students can spread their graduate certificate studies across three trimesters. **Other requirements:** Students must undertake placements for the Bachelor of Nursing. A health check, including immunisation status, a Working with Children check and Australian Federal Police national police check are required. Applicants must complete a nationally accredited first aid certificate with CPR (at their own expense) by the end of the first trimester. For further information, visit griffith.edu.au/fit-for-placement.

Career opportunities: Hospitals, community health centres, school nurse, occupational health, domiciliary care, community and rehabilitation nursing, aged care, health administration, health policy, nurse education, nursing research.

Bachelor of Nutrition and Dietetics

QTAC Code and Location	Duration	Lowest OP/rank offered semester 1 2019		Start Month	Offer Round
		Unadjusted	Adjusted		
233852 Gold Coast	4F or 4P & 2F	11/77	8/84	Feb 2020	15 Jan 2020

Prerequisites: English (4,SA); applicants must be 16 and have completed Year 12 or diploma or higher, or must be 17. Applicants under 16 must contact institution. **Assumed knowledge:** Maths B (4,SA); Biology (4,SA); Chemistry (4,SA).

Program outline: The study of nutrition and dietetics focuses on the application of food and nutrition science in relation to the treatment and prevention of diet-related diseases. Students gain a range of skills in the health sciences (eg chemistry, anatomy, physiology, biochemistry) before completing more advanced study of nutrition and dietetics. Graduates can apply knowledge of nutrition to professional practice in the areas of medical nutrition therapy, food service management, and community and public health nutrition. **Other requirements:** Students must meet all professional practice requirements. For more information, visit griffith.edu.au/fit-for-placement.

Career opportunities: Dietitian in private and public hospitals, community health services, health promotion/public health units, private practice, sports nutrition, food industry. Health services are the major employer but graduates also work in the food and sports industries, or are self-employed.

Combined diplomas/degrees: Refer to entry under Griffith College for: D Health Sciences/B Nutrition and Dietetics.

Bachelor of Occupational Therapy

QTAC Code and Location	Duration	Lowest OP/rank offered semester 1 2019		Start Month	Offer Round
		Unadjusted	Adjusted		
225422 Nathan	4F or 6P	10/79	8/84	Feb 2020	15 Jan 2020
233552 Gold Coast	4F or 6P	11/77	8/84	Feb 2020	15 Jan 2020

Prerequisites: English (4,SA); Chemistry or Biology or Physics (4,SA); applicants must be 16 and have completed Year 12 or diploma or higher, or must be 17. Applicants under 16 must contact institution. **Additional entry information:** The Griffith OP 1–6 Guarantee does not apply to this program.

Program outline: This program enables students to become occupational therapists capable of working in a range of settings and roles, including emerging opportunities. Students gain a strong understanding of the philosophy of occupational therapy and the core practice skills. Courses prepare students to work with individuals, groups and entire communities, and to influence policy and society. **Other requirements:** Students must meet all professional practice requirements. For more information, visit griffith.edu.au/fit-for-placement.

Career opportunities: Occupational therapist in a range of health and social care settings, such as hospitals, universities, government departments, social enterprises, charities, large companies, schools, prisons and refugee detention centres.

Bachelor of Paramedicine

QTAC Code and Location	Duration	Lowest OP/rank offered semester 1 2019		Start Month	Offer Round
		Unadjusted	Adjusted		
233912 Gold Coast	3F	6/89	2/97	Feb 2020	15 Jan 2020

Prerequisites: English (4,SA); Biology, Chemistry, Physics, Maths B or Maths C (4,SA); applicants must be 16 and have completed Year 12 or diploma or higher, or must be 17. Applicants under 16 must contact institution. **Additional entry information:** The Griffith OP 1–6 Guarantee does not apply to this program.

Program outline: This program prepares graduates for careers as paramedics. Clinical decision-making, problem-solving and critical thinking are utilised throughout the program, including during simulated learning activities and clinical placements. Foundation knowledge in human body systems, general paramedic practice, management of a variety of conditions and situations including trauma, medical, mental health, maternity, and major incident management are embedded in the program. Graduates are prepared to work holistically with individuals, groups and entire communities in and out of the hospital setting. **Other requirements:** Students are required to undertake supervised clinical practice placements. Before they enrol, students must meet all professional practice requirements including a criminal history check, first aid certificate and CPR certificates, immunisation and health record, manual drivers licence (desirable), Queensland Ambulance Service (QAS) medical assessment, and Working with Children (Blue Card) check. For further information, visit griffith.edu.au/fit-for-placement.

Career opportunities: Australian ambulance services, international ambulance services such as New Zealand St John Ambulance and United Kingdom Ambulance Trusts.

Combined diplomas/degrees: Refer to entry under Griffith College for: D Health Sciences/B Paramedicine.

Bachelor of Pharmacology and Toxicology

QTAC Code and Location	Duration	Lowest OP/rank offered semester 1 2019		Start Month	Offer Round
		Unadjusted	Adjusted		
233921 Gold Coast	3F	16/66	13/72	Feb 2020 Jul 2020	15 Jan 2020 4 Jun 2020

Prerequisites: English (4,SA); applicants must be 16 and have completed Year 12 or diploma or higher, or must be 17. Applicants under 16 must contact institution. **Assumed knowledge:** Maths B or C (4,SA); one of Biology, Chemistry or Physics (4,SA).

Program outline: This program provides a pathway to a career in pharmacology, toxicology or drug research, pharmaceutical, biotechnology and other health industries via extensive hands-on experiences in state-of-the-art facilities including formulation, pharmacology and analytical laboratories. The focus on pharmacology also offers solid foundations for further study, with potential to progress to a postgraduate degree in an area such as pharmacy, medicine, dentistry or medical research. **Majors:** Pharmaceutical industry; pre-clinical.

Career opportunities: Regulatory scientist, regulatory affairs specialist, pharmaceutical sales representative, medical science liaison, medical science liaison - haematology.

Combined diplomas/degrees: Refer to entry under Griffith College for: D Health Sciences/B Pharmacology and Toxicology.

Bachelor of Pharmacy

QTAC Code and Location	Duration	Lowest OP/rank offered semester 1 2019		Start Month	Offer Round
		Unadjusted	Adjusted		
233901 Gold Coast	4F	12/75	10/79	Feb 2020 Jul 2020	15 Jan 2020 4 Jun 2020

Prerequisites: English (4,SA); applicants must be 16 and have completed Year 12 or diploma or higher, or must be 17. Applicants under 16 must contact institution. **Assumed knowledge:** Maths B or C (4,SA); one of Biology, Chemistry or Physics (4,SA).

Program outline: This program provides a strong grounding in biomedical and pharmaceutical sciences which provides the foundation for systems-based integrated pharmacotherapeutics and pharmacy practice courses. Emphasis is placed on contemporary pharmacy practice, clinical practice and pharmacy management. Small group teaching is a feature of the program. **Other requirements:** Students complete placements in community and hospital pharmacies, and within the pharmaceutical industry. For more information, visit griffith.edu.au/fit-for-placement.

Career opportunities: Community and hospital pharmacy, pharmaceutical, biotechnology and related industries, government bodies in areas including management, sales, marketing, business development, medicine use, regulation.

Combined diplomas/degrees: Refer to entry under Griffith College for: D Health Sciences/B Pharmacy.

Bachelor of Physiotherapy

QTAC Code and Location	Duration	Lowest OP/rank offered semester 1 2019		Start Month	Offer Round
		Unadjusted	Adjusted		
225432 Nathan	4F	6/89	2/97	Feb 2020	15 Jan 2020
233722 Gold Coast	4F	6/89	2/97	Feb 2020	15 Jan 2020

Prerequisites: English (4,SA); applicants must be 16 and have completed Year 12 or diploma or higher, or must be 17. Applicants under 16 must contact institution. **Assumed knowledge:** Maths B (4,SA); one of Biology, Chemistry or Physics (4,SA). **Additional entry information:** The Griffith OP 1–6 Guarantee does not apply to this program.

Program outline: This program enables students to become physiotherapists capable of working in a range of settings and roles, including emerging opportunities. Students undertake biomedical, physical and behavioural science courses as well as physiotherapy academic and clinical courses. Before graduation, students must demonstrate physiotherapy knowledge and skills required for entry-level clinical physiotherapy practice. **Other requirements:** Students must meet all professional practice requirements. For more information, visit griffith.edu.au/fit-for-placement.

Career opportunities: Hospitals, private practice, community health centres, schools, sporting teams, research and the armed forces.

Combined diplomas/degrees: Refer to entry under Griffith College for: D Health Sciences/B Physiotherapy.

Bachelor of Psychology (Honours)

QTAC Code and Location	Duration	Lowest OP/rank offered semester 1 2019		Start Month	Offer Round
		Unadjusted	Adjusted		
225512 Mt Gravatt	4F or 8P	14/70	11/77	Feb 2020 Jul 2020 Oct 2020	15 Jan 2020 4 Jun 2020 See note
231632 Gold Coast	4F or 8P	14/70	11/77	Feb 2020 Jul 2020 Oct 2020	15 Jan 2020 4 Jun 2020 See note

Prerequisites: English (4,SA); applicants must be 16 and have completed Year 12 or diploma or higher, or must be 17. Applicants under 16 must contact institution.

Program outline: This program provides students with a broad understanding of the major fields of psychology and facilitates training in research through completion of an independent research project. Under supervision, students design, administer and interpret tests to understand intellectual, behavioural and emotional states, counsel people about personal, health, vocational and social difficulties, learn how to apply psychological theories, and provide follow-up support services to groups and individuals. Eligibility for year 4 is subject to academic achievement. **Note:** The major offer round for the October 2020 intake will be in October 2020. In this admission period, early offers will be made until the end of June 2020, however offers will also be made in August and September 2020 prior to the main round in October. **Other requirements:** Students must undertake a placement in fourth year. Students must meet all professional practice requirements. For more information, visit griffith.edu.au/griffith-health/fit-for-placement.

Career opportunities: Probationary psychologist in a range of human service settings, including job placement, forensic, counselling, guidance, health management, social research, market research, human resources.

Bachelor of Public Health

QTAC Code and Location	Duration	Lowest OP/rank offered semester 1 2019		Start Month	Offer Round
		Unadjusted	Adjusted		
234152 Gold Coast	3F or 6P	17/65	15/68	Feb 2020 Oct 2020	15 Jan 2020 See note

Prerequisites: English (4,SA); applicants must be 16 and have completed Year 12 or diploma or higher, or must be 17. Applicants under 16 must contact institution.

Program outline: This program focuses on the systems and practices that shape the health of nations, communities and individuals and the environments in which we live, work and take our leisure. It explores issues that influence a community's or an individual's ability to be healthy, from the micro level including personal behaviours to macro level influences such as the legislative and policy environment, globalisation, technology, environmental degradation and social structures. **Note:** Griffith University will commence making offers for the October 2020 intake in March until the end of the admission cycle in July. Applicants also have the option to apply for the October intake in August 2020 with regular offer rounds until October. **Other requirements:** Students must undertake placements. A health check including immunisation status, a Suitability Card and national police records check are required. For further information, visit griffith.edu.au/fit-for-placement.

Career opportunities: Health promotion officer, community development officer, health educator, health promotions officer, public health nutritionist in schools, governmental departments.

Bachelor of Sport Development

QTAC Code and Location	Duration	Lowest OP/rank offered semester 1 2019		Start Month	Offer Round
		Unadjusted	Adjusted		
233562 Gold Coast	3F or 6P	20/62	15/68	Feb 2020	15 Jan 2020

Prerequisites: English (4,SA); applicants must be 16 and have completed Year 12 or diploma or higher, or must be 17. Applicants under 16 must contact institution. **Assumed knowledge:** One of Biology, Chemistry, Physics, Maths A, or Maths B (4,SA).

Program outline: This program is for students interested in promoting sport and recreation activities in the community. It builds on a strong foundation in basic biological sciences and the science of exercise. It also covers sports and facility management, education, community and Indigenous sport and recreation, and sports coaching. **Note:** Students must meet all professional practice requirements. For more information, visit griffith.edu.au/fit-for-placement.

Career opportunities: Sports development officer, sport and recreation officer, community development officer, sport administrator, sport program manager, sports coach.

Double degrees: Refer to entry for: B Sport Development/B Business

Combined diplomas/degrees: Refer to entry under Griffith College for: D Health Sciences/B Sport Development.

Bachelor of Sport Development/Bachelor of Business

QTAC Code and Location	Duration	Lowest OP/rank offered semester 1 2019		Start Month	Offer Round
		Unadjusted	Adjusted		
233741 Gold Coast	4F or 8P	New Program	New Program	Feb 2020 Jul 2020	15 Jan 2020 4 Jun 2020

Prerequisites: English (4,SA); applicants must be 16 and have completed Year 12 or diploma or higher, or must be 17. Applicants under 16 must contact institution. **Assumed knowledge:** One of Biology, Chemistry, Physics, Maths A, or Maths B (4,SA).

Program outline: In this double degree, students gain a strong foundation of the academic and applied aspects of community sport, health, fitness and business skills. The program includes studies in human anatomy and physiology, health, physical activity, exercise and health promotion, performance analysis, fitness training and coaching, psychology, and communication along with business and management. **Note:** Students must meet all professional practice requirements. For more information, visit griffith.edu.au/fit-for-placement. **Majors:** *Business:* Sport management.

Career opportunities: Health promotion officers, development officers with amateur and professional sporting organisations, program staff and managers at sport and recreation centres and resorts, executive officers with national and state sporting organisations, event managers/coordinators, and sport marketing and media officers.

JAMES COOK UNIVERSITY

Bachelor of Biomedical Sciences

QTAC Code and Location	Duration	Lowest OP/rank offered semester 1 2019		Start Month	Offer Round
		Unadjusted	Adjusted		
316071 Townsville	3F or 6P	15/68	14/70	Feb 2020	15 Jan 2020

Prerequisites: English (4,SA); Maths B (4,SA); Chemistry (4,SA); completion of Year 12 or attained age 17 years.

Program outline: Students develop an understanding of the normal structure, biochemistry, and physiology of the mammalian body and the processes leading to disease. They work in well-equipped laboratories with scientists involved in cutting-edge medical research, are exposed to current technologies, and develop widely transferable skills. The course is multidisciplinary, drawing from fields of study including anatomy and physiology, pharmacology and biochemistry, microbiology and parasitology, immunology and epidemiology, and pathology and pathobiology. **Majors:** Medicinal and pharmaceutical sciences; microbiology and immunology; molecular and cell biology; physiology and pharmacology. **Other requirements:** Students undertake clinical placements at health facilities across northern Queensland during their studies. Prior to taking professional placements, students must provide evidence of immunity to hepatitis B, MMR, varicellla, and pertussis, and current Provide First Aid and CPR certificates. A Suitability Card is required and an Australian Federal Police check may be required; refer to institution.

Career opportunities: Medical research institutes, biotechnology companies, diagnostic services, government positions related to health policy.

Combined diplomas/degrees: Refer to entry for: D Higher Education (Health)/B Biomedical Sciences.

Bachelor of Clinical Sciences (Honours)

QTAC Code and Location	Duration	Lowest OP/rank offered semester 1 2019		Start Month	Offer Round
		Unadjusted	Adjusted		
317291 Townsville	4F or 8P	15/68	15/68	Feb 2020	15 Jan 2020

Prerequisites: English (4,SA); Maths B (4,SA); Chemistry (4,SA); completion of Year 12 or attained age 17 years.

Program outline: This course has a strong clinical focus and gives students a comprehensive grounding in biomedical science through the study of the normal functions of the human body and the mechanisms of disease. Years one and two include foundation anatomy, physiology, microbiology and biochemistry studies. Third year students develop skills to make independent, evidence-based decisions that inform other health practitioners. In their final year, students undertake an honours year that includes clinical placements throughout north Queensland, and Australia. **Other requirements:** Students must provide evidence of immunity to hepatitis B, MMR, varicellla, and pertussis within the first teaching period of their studies, and hold current Provide First Aid and CPR certificates. A Suitability Card and Australian Federal Police check may be required; refer to institution.

Career opportunities: Clinical scientist.

Combined diplomas/degrees: Refer to entry for: D Higher Education (Health)/B Clinical Sciences (Hons).

Bachelor of Dental Surgery

QTAC Code and Location	Duration	Lowest OP/rank offered semester 1 2019		Start Month	Offer Round
		Unadjusted	Adjusted		
327091 Cairns	5F	7/87	7/87	Feb 2020	15 Jan 2020

Prerequisites: English (4,SA); Maths B (4,SA); Chemistry (4,SA); completion of Year 12 or attained age 17 years. **Additional entry information:** In addition to applying through QTAC, applicants must submit a *JCU Application Form* to the Division of Tropical Health and Medicine. The *JCU Application Form* is available from jcu.edu.au/fmhms/forms/index.htm. **Closing date:** *Domestic applicants:* QTAC applications and *JCU Application Form* submissions close 30 September 2019. *International applicants:* QTAC applications and *JCU Application Form* submissions close 31 August 2019.

Program outline: This five-year course is a broad-based program encompassing all aspects of existing dental practice, with a special focus on tropical, rural and Indigenous practice. The curriculum integrates basic sciences with dental clinical sciences and preventative oral health strategies. There is early exposure to clinical practice, with a curriculum dedicated to acquiring clinical skills. The final year is dedicated entirely to clinical experience with students undertaking placement in Queensland Health dental facilities across northern Queensland. **Other requirements:** Students must undertake clinical placement at dental facilities across northern Queensland during their studies. Prior to taking professional placements, students must provide evidence of immunity to hepatitis B, MMR, varicellla, and pertussis, and current Provide First Aid and CPR certificates. Students enrolled in dental courses must undergo testing for blood-borne viruses (BBVs) including hepatitis B, hepatitis C and human immunodeficiency virus (HIV) before, or

on entry to the course. A Suitability Card is required and an Australian Federal Police check may be required; refer to institution.

Career opportunities: Dentists in private practice, public sector clinics, defence forces.

Bachelor of Exercise Physiology (Clinical)

QTAC Code and Location	Duration	Lowest OP/rank offered semester 1 2019		Start Month	Offer Round
		Unadjusted	Adjusted		
317071 Townsville	4F or 8P	20/62	18/64	Feb 2020	15 Jan 2020

Prerequisites: English (4,SA); Maths A, B or C (4,SA); completion of Year 12 or attained age 17 years.

Program outline: Graduates have the knowledge and skills to provide exercise assessment, prescription and evaluation services to the community, particularly to individuals with chronic and complex diseases and injuries. Subjects include anatomy, applied exercise physiology, sports medicine, exercise testing/prescription, exercise rehabilitation, biomechanics, and musculoskeletal/neuromuscular and cardiovascular clinical exercise physiology. This course is accredited by Exercise and Sport Science Australia (ESSA, NUCAP Accreditation). **Other requirements:** Students undertake 500 hours of practical placement in years 3 and 4 (at their own expense) in settings including hospitals, clinics, and allied health practices. Prior to taking professional placements, students must provide evidence of immunity to hepatitis B, MMR, varicella, and pertussis, and current Provide First Aid and CPR certificates. A Suitability Card is required and an Australian Federal Police check may be required; refer to institution.

Career opportunities: Hospital and clinical exercise physiology practice, occupational/workplace health and safety, sports training and rehabilitation, health and fitness management, research and development.

Bachelor of Medical Laboratory Science (Honours)

QTAC Code and Location	Duration	Lowest OP/rank offered semester 1 2019		Start Month	Offer Round
		Unadjusted	Adjusted		
316121 Townsville	4F or 8P	16/66	15/68	Feb 2020	15 Jan 2020

Prerequisites: English (4,SA); Maths B (4,SA); Chemistry (4,SA); completion of Year 12 or attained age 17 years.

Program outline: This course has a strong clinical focus and provides students with a comprehensive grounding through the study of the normal functions of the human body and the mechanisms of disease. Students study a combination of foundation subjects and subjects to develop the skills to make independent, evidence-based decisions that inform other health practitioners. In final year, students undertake clinical placements throughout Australia or internationally. The course is accredited by the Australian Institute of Medical Scientists. **Other requirements:** Students in fourth year participate in three months of clinical placement in a regional medical laboratory, which may include laboratories in Papua New Guinea. Students must provide evidence of immunity to hepatitis B, MMR, varicellla, and pertussis within the first teaching period of their studies, and hold current Provide First Aid and CPR certificates. A Suitability Card and Australian Federal Police check may be required; refer to institution.

Career opportunities: Laboratory scientist in public hospitals, private medical pathology laboratories or veterinary diagnostic laboratories, food and water microbiology, pharmaceutical industry.

Combined diplomas/degrees: Refer to entry for: D Higher Education (Health)/B Medical Laboratory Science (Hons).

Bachelor of Medicine, Bachelor of Surgery

QTAC Code and Location	Duration	Lowest OP/rank offered semester 1 2019		Start Month	Offer Round
		Unadjusted	Adjusted		
317012 Townsville	6F	6/89	6/89	Feb 2020	15 Jan 2020

Prerequisites: English (4,SA); Maths B (4,SA); Chemistry (4,SA); completion of Year 12 or attained age 17 years. **Additional entry information:** Selection is based on a combination of written application, academic results and interview. In addition to applying through QTAC, applicants must submit a *JCU Application Form* to the Division of Tropical Health and Medicine. This form is available from jcu.edu.au/division-of-tropical-health-and-medicine/application-forms. Current domestic Year 12 applicants must request their school submit a Prediction of Academic Achievement form to JCU. This form is available from jcu.edu.au/division-of-tropical-health-and-medicine/application-forms/domestic-applicants. Students will be invited for an interview based on their academic results and the evaluation of the written component of the *JCU Application Form*. Interview panels use specific criteria to assess applicants and identify attributes suited to a career in medicine. Interviews will be held in early December 2019 and early January 2020. This degree is primarily for Year 12 applicants. A limited number of places may be available for graduates or non-Year 12 applicants. **Closing date:** *Domestic applicants:* QTAC applications and *JCU Application Form* submissions close 30 September 2019. *International applicants:* QTAC applications and *JCU Application Form* submissions close 31 August 2019.

Program outline: This comprehensive six-year course covers the essential requirements of an Australian medical degree with special emphasis on tropical medicine and the health of rural and remote communities and Indigenous Australians. Graduates can work as interns in Australian or New Zealand hospitals and take further training in any branch of medicine. Solid clinical experience begins early with placement in rural locations and regional cities. Students in fifth and sixth year are placed in clinical school sites such as Cairns, Mackay, Darwin and Townsville. **Other requirements:** Prior to taking professional placements, students must provide evidence of immunity to hepatitis B, MMR, varicellla, and pertussis, and current Provide First Aid and CPR certificates. A Suitability Card is required and an Australian Federal Police check may be required; refer to institution.

Career opportunities: With further study, general practitioners or medical specialists working in community settings, private practice, public or private hospitals, in medical research.

Bachelor of Nursing Science – Pre-Registration

QTAC Code and Location	Duration	Lowest OP/rank offered semester 1 2019		Start Month	Offer Round
		Unadjusted	Adjusted		
316031 Townsville	3F or 6P	18/64	18/64	Feb 2020 Jul 2020	15 Jan 2020 4 Jun 2020
326031 Cairns	3F or 6P	21/61	16/66	Feb 2020 Jul 2020	15 Jan 2020 4 Jun 2020
336031 Mackay	3F or 6P	19/63	17/65	Feb 2020 Jul 2020	15 Jan 2020 4 Jun 2020
346031 Mt Isa	3F or 6P	✦	✦	Feb 2020 Jul 2020	15 Jan 2020 4 Jun 2020
316139 Flexible delivery	3FL or 6FL	19/63	15/68	Feb 2020 Jul 2020	15 Jan 2020 4 Jun 2020

Prerequisites: English (4,SA); completion of Year 12 or attained age 17 years.

Program outline: Students develop skills in communication, assessment of clients, planning and implementing nursing interventions, and managing and evaluating nursing care. In addition, the course offers scientific, biophysical and humanistic behavioural knowledge. Clinical education is an integral part of the course. Students participate in supervised clinical practice in a variety of hospitals, health agencies and community settings. Students are required to attend clinical placement away from their base during their studies. **Note:** Applicants for mid-year may have to undertake part-time study in semester 2. The flexible delivery course is offered part-time and involves a combination of distance education and approximately one week per teaching period of residential school on-campus study at Townsville or Cairns for some subjects. **Other requirements:** Students must participate in prescribed professional and clinical placements at their own expense. Prior to taking clinical placements, students must provide evidence of immunity to hepatitis B, MMR, varicellla, and pertussis, and current Provide First Aid and CPR certificates. A Suitability Card is required and an Australian Federal Police check may be required; refer to institution.

Career opportunities: Public and private health systems, in schools, with corporations, the defence forces, aid organisations.

Combined degrees: Refer to entry for: B Nursing Science/B Midwifery.

Combined diplomas/degrees: Refer to entry for: D Higher Education (Health)/B Nursing - Pre-Registration.

✦ *Less than five OP-based offers made. Refer to minimum selection thresholds in Course Search at qtac.edu.au.*

Bachelor of Nursing Science/Bachelor of Midwifery

QTAC Code and Location	Duration	Lowest OP/rank offered semester 1 2019		Start Month	Offer Round
		Unadjusted	Adjusted		
317122 Townsville	4F or 5P	13/72	10/79	Feb 2020	15 Jan 2020

Prerequisites: English (4,SA); completion of Year 12 or attained age 17 years. **Closing date:** QTAC applications for this program close 30 November 2019.

Program outline: The course provides a strong academic foundation focusing on competent, culturally appropriate, evidence-based midwifery and nursing practice. The practice-based curriculum blends basic and applied sciences with the art of nursing and woman-centred midwifery care. It prepares practitioners with skills across both nursing and midwifery. Clinical placements ensure that students apply theory to practice in a range of settings, with a focus on practice in rural, remote and tropical contexts. **Note:** The part-time option is only available for Level 1. For Level 2 onwards, students must be enrolled full-time. **Other requirements:** Prior to taking professional placements, students must provide evidence of immunity to hepatitis B, MMR, varicellla, and pertussis, and current Provide First Aid and CPR certificates. A Suitability Card is required and an Australian Federal Police check may be required; refer to institution.

Career opportunities: Public and private health sectors across a range of health areas.

Bachelor of Occupational Therapy (Honours)

QTAC Code and Location	Duration	Lowest OP/rank offered semester 1 2019		Start Month	Offer Round
		Unadjusted	Adjusted		
316101 Townsville	4F or 7P	15/68	14/70	Feb 2020	15 Jan 2020

Prerequisites: English (4,SA); Chemistry or Biology or Physics or Health Education or Physical Education (4,SA); completion of Year 12 or attained age 17 years.

Program outline: Occupational therapists assist people to overcome challenges caused by injury, illness, psycho-emotional difficulties, developmental delay, or the effects of ageing. Graduates are prepared to work with people in a range of health and community settings through fieldwork placements throughout north Queensland, with some interstate and international placements. In their final two years of study, students engage in either a research or professional honours project relevant to contemporary occupational therapy practice. **Majors:** Professional honours (full-time only); research honours (full-time only). Students must achieve a minimum GPA of 5.5 across levels one and two to be offered a position in the research honours major. **Other requirements:** Prior to taking professional placements, students must provide evidence of immunity to hepatitis B, MMR, varicellla, and pertussis, and current Provide First Aid and CPR certificates. A Suitability Card is required and an Australian Federal Police check may be required; refer to institution.

Career opportunities: Public and private hospitals, medical rehabilitation units, retirement homes, psychiatric clinics, hospitals, workplace health and safety.

Combined diplomas/degrees: Refer to entry for: D Higher Education (Health)/B Occupational Therapy (Hons).

Bachelor of Pharmacy (Honours)

QTAC Code and Location	Duration	Lowest OP/rank offered semester 1 2019		Start Month	Offer Round
		Unadjusted	Adjusted		
316151 Townsville	4F	14/70	12/75	Feb 2020	15 Jan 2020

Prerequisites: English (4,SA); Maths B (4,SA); Chemistry (4,SA); completion of Year 12 or attained age 17 years.

Program outline: Students gain the communication, legal, ethical, management, and research skills required for modern pharmacy practice in hospitals, the community, industry, research, or educational settings. The course covers chemistry and biochemistry, drug and dosage form design, anatomy and physiology, disease states, pharmacology, pharmacokinetics, pharmacodynamics, therapeutics, public health and health promotion, and rural and remote practice. This course is accredited by the Australian Pharmacy Council. **Other requirements:** A 600-hour placement program requires students to undertake experiential learning in both hospital and community practice, with a period in a rural area. Overseas placement opportunities and multi-disciplinary placement experiences are also available. Prior to taking professional placements, students must provide evidence of immunity to hepatitis B, MMR, varicellla, and pertussis, and current Provide First Aid and CPR certificates. A Suitability Card is required and an Australian Federal Police check may be required; refer to institution.

Career opportunities: Community, hospital and industrial pharmacies, pharmacy administration, research and education, government, the military.

Combined diplomas/degrees: Refer to entry for: D Higher Education (Health)/B Pharmacy(Hons)

Bachelor of Physiotherapy

QTAC Code and Location	Duration	Lowest OP/rank offered semester 1 2019		Start Month	Offer Round
		Unadjusted	Adjusted		
317031 Townsville	4F	10/79	10/79	Feb 2020	15 Jan 2020

Prerequisites: English (4,SA); Maths B (4,SA); Chemistry or Biology or Physics or Health Education or Physical Education (4,SA); completion of Year 12 or attained age 17 years. **Additional entry information:** In addition to applying through QTAC, applicants must submit a *JCU Application Form* to the Division of Tropical Health and Medicine. The *JCU Application Form* is available from jcu.edu.au/division-of-tropical-health-and-medicine/application-forms/domestic-applicants. **Closing date:** *Domestic applicants:* QTAC applications and *JCU Application Form* submissions close 30 September 2019. *International applicants:* QTAC applications and *JCU Application Form* submissions close 30 September 2019.

Program outline: Physiotherapists are health professionals who assess and diagnose problems with human movement, then plan and administer treatment to restore function or minimise dysfunction after disease or injury. Studies include health science subjects, anatomy/physiology, and specialised areas such as movement analysis, manual techniques, exercise prescription and therapeutic massage. Clinical placements ensure students apply theory to practice in various settings, including rural, remote, tropical, national and international contexts. **Other requirements:** Prior to taking professional placements, students must provide evidence of immunity to hepatitis B, MMR, varicellla, and pertussis, and current Provide First Aid and CPR certificates. A Suitability Card is required and an Australian Federal Police check may be required; refer to institution.

Career opportunities: Private practice, hospitals, health centres, schools, aged care, sporting organisations.

Combined diplomas/degrees: Refer to entry for: D Higher Education (Health)/B Physiotherapy.

Bachelor of Psychological Science

QTAC Code and Location	Duration	Lowest OP/rank offered semester 1 2019		Start Month	Offer Round
		Unadjusted	Adjusted		
311081 Townsville	3F or 6P	16/66	15/68	Feb 2020 Jul 2020	15 Jan 2020 4 Jun 2020

Prerequisites: English (4,SA); completion of Year 12 or attained age 17 years.

Program outline: First year consists of introductory subjects in psychology and sociology. Second and third-year studies include a range of psychology subjects – social, abnormal, intercultural, environmental and forensic, lifespan development, brain and behaviour, memory and cognition, psychological assessment, statistical and research methods, and cognitive neuroscience. High achieving students who successfully complete the Bachelor of Psychological Science can study a Bachelor of Psychological Science (Honours) or the Graduate Diploma of Psychology. **Note:** Applicants interested in a clinical psychology career should consider JCU's Bachelor of Psychology (Honours).

Career opportunities: Human service organisations including the health sector, educational facilities, consumer research, marketing, human resource management.

Combined degrees: Refer to entries for: B Business/B Psychological Science (not accounting or financial advising majors); B Sport and Exercise Science/B Psychological Science.

Combined diplomas/degrees: Refer to entry for: D Higher Education (Health)/B Psychological Science.

Bachelor of Psychology (Honours)

QTAC Code and Location	Duration	Lowest OP/rank offered semester 1 2019		Start Month	Offer Round
		Unadjusted	Adjusted		
311561 Townsville	4F or 8P	15/68	14/70	Feb 2020 Jul 2020	15 Jan 2020 4 Jun 2020

Prerequisites: English (4,SA); completion of Year 12 or attained age 17 years.

Program outline: First year consists of introductory subjects in psychology, critical thinking and communication. Second and third years consist of advanced subjects including social psychology, lifespan development, abnormal psychology, brain and behaviour, intercultural psychology, memory and cognition, psychological assessment, statistical and research methods, forensic psychology, personality, counselling, and cognitive neuroscience. Following successful completion of the first three years, high achieving students can study a fourth honours year.

Career opportunities: Organisational psychology, forensic psychology, education and developmental psychology, psychology in public and private hospitals, academic and applied research settings, schools, law courts, prisons, police forces, defence forces, private practice, and consultancy.

Bachelor of Speech Pathology (Honours)

QTAC Code and Location	Duration	Lowest OP/rank offered semester 1 2019		Start Month	Offer Round
		Unadjusted	Adjusted		
317041 Townsville	4F or 6P*	14/70	13/72	Feb 2020	15 Jan 2020

Prerequisites: English (4,SA); Chemistry or Biology or Physics or Health Education (4,SA); completion of Year 12 or attained age 17 years.

Program outline: Speech pathologists diagnose and treat people with communication and/or swallowing disabilities. The course develops knowledge in anatomy, linguistics and health science, as well as skills for assessing and treating speech, language, voice, fluency, and swallowing disorders. The focus is on rural and remote practice, issues relevant to Indigenous people, and interdisciplinary learning. Clinical placements start in second year with final-year placements outside Townsville. This course is accredited by Speech Pathology Australia. **Majors:** Professional honours; research honours. **Other requirements:** Prior to taking professional placements, students must provide evidence of immunity to hepatitis B, MMR, varicellla, and pertussis, and current Provide First Aid and CPR certificates. A Suitability Card is required and an Australian Federal Police check may be required; refer to institution.

Career opportunities: Education departments, community health centres, hospitals, rehabilitation centres, disability agencies, mental health, private practice, university teaching, research.

Combined diplomas/degrees: Refer to entry for: D Higher Education (Health)/B Speech Pathology.

∗ *Levels 1 and 2 may be studied part-time however levels 3 and 4 must be studied full-time.*

Bachelor of Sport and Exercise Science

QTAC Code and Location	Duration	Lowest OP/rank offered semester 1 2019		Start Month	Offer Round
		Unadjusted	Adjusted		
316111 Townsville	3F or 6P	18/64	17/65	Feb 2020	15 Jan 2020

Prerequisites: English (4,SA); Maths A, B or C (4,SA); completion of Year 12 or attained age 17 years.

Program outline: Students focus on how physical activity enhances human performance in occupational, educational, sport, exercise and leisure settings. Foundation studies include anatomy, physiology and psychology, followed by applied and advanced studies in exercise physiology, sports medicine, functional anatomy, biomechanics, health promotion, sport and exercise nutrition, and sport and exercise psychology. This course is accredited by Exercise and Sports Science Australia. **Other requirements:** Students must complete 140 hours of practical experience with sporting, professional and community bodies including institutes/academies of sport, hospitals, professional sporting clubs, defence forces, fitness centres, and other allied health services. Prior to taking professional placements, students must provide evidence of immunity to hepatitis B, MMR, varicellla, and pertussis, and current Provide First Aid and CPR certificates. A Suitability Card is required and an Australian Federal Police check may be required; refer to institution.

Career opportunities: Community and corporate health and fitness, government agencies associated with sport, physical activity and health, sports academies, research.

Combined degrees: Refer to entry for: B Sport and Exercise Science/B Psychological Science.

Combined diplomas/degrees: Refer to entry for: D Higher Education (Health)/B Sport and Exercise Science.

Bachelor of Sport and Exercise Science/Bachelor of Psychological Science

QTAC Code and Location	Duration	Lowest OP/rank offered semester 1 2019		Start Month	Offer Round
		Unadjusted	Adjusted		
317161 Townsville	5F or 10P	16/66	15/68	Feb 2020	15 Jan 2020

Prerequisites: English (4,SA); Maths A, B or C (4,SA); completion of Year 12 or attained age 17 years.

Program outline: This course combines two fields of study that are highly sought after in the jobs market. Students have access to world-class technical, training and testing facilities, including the Sport and Exercise Science movement analysis laboratory located on the Townsville campus. This laboratory is dedicated to understanding the biomechanics and neuromuscular control processes that underline human movement. Students undertake supervised, practical placements to develop professional and work-ready skills. **Other requirements:** Students must complete 140 hours

of practical experience with sporting, professional and community bodies including institutes/academies of sport, hospitals, professional sporting clubs, defence forces, fitness centres, and other allied health services. Prior to taking professional placements, students must provide evidence of immunity to hepatitis B, MMR, varicellla, and pertussis, and current Provide First Aid and CPR certificates. A Suitability Card is required and an Australian Federal Police check may be required; refer to institution.

Career opportunities: Community and corporate health and fitness, government agencies associated with sport, physical activity and health, sports academies, research.

Diploma of Higher Education (Health)

QTAC Code and Location	Duration	Lowest OP/rank offered semester 1 2019		Start Month	Offer Round
		Unadjusted	Adjusted		
310061 Townsville	1F or 2P	✰	✰	Feb 2020 Jul 2020	15 Jan 2020 4 Jun 2020
320061 Cairns	1F or 2P	✰	✰	Feb 2020 Jul 2020	15 Jan 2020 4 Jun 2020

Prerequisites: Completion of Year 12 or attained age 17 years.

Program outline: This course is for students who do not qualify for entry to bachelor degrees or students seeking additional skills development before bachelor degree study. In the health stream, students study two core subjects plus a mix of introductory and first-year subjects in a wide range of health-related fields including nursing, exercise nutrition, psychology, allied health and pharmacy. Successful completion of the diploma allows entry to JCU degree programs with credit transfer for some subjects successfully completed.

Combined diplomas/degrees: Refer to entries for: D Higher Education (Health)/B Biomedical Sciences; D Higher Education (Health)/B Clinical Sciences (Hons); D Higher Education (Health)/B Medical Laboratory Science (Hons); D Higher Education (Health)/B Nursing Science - Pre-Registration; D Higher Education (Health)/B Occupational Therapy (Hons); D Higher Education (Health)/B Pharmacy; D Higher Education (Health)/B Physiotherapy; D Higher Education (Health)/B Psychological Science; D Higher Education (Health)/B Speech Pathology; D Higher Education (Health)/B Sport and Exercise Science.

✰ *All qualified applicants were offered a place.*

Diploma of Higher Education (Health)/Bachelor of Biomedical Sciences

QTAC Code and Location	Duration	Lowest OP/rank offered semester 1 2019		Start Month	Offer Round
		Unadjusted	Adjusted		
317371 Townsville	4F or 8P	✰	✰	Feb 2020	15 Jan 2020

Prerequisites: Completion of Year 12 or attained age 17 years.

Program outline: Refer to separate entries for Diploma of Higher Education (Health) and Bachelor of Biomedical Sciences. **Note:** Subject to satisfactory completion of the diploma, students may matriculate into the bachelor program at James Cook University with a maximum of three credit points. Students must meet the minimum English language requirements for the bachelor program. **Other requirements:** Biomedical science students undertake clinical placements at health facilities across northern Queensland during their studies. Prior to taking professional placements, students must provide evidence of immunity to hepatitis B, MMR, varicellla, and pertussis, and current Provide First Aid and CPR certificates. A Suitability Card is required and an Australian Federal Police check may be required; refer to institution.

Career opportunities: Medical research institutes, biotechnology companies, diagnostic services, government positions related to health policy.

✰ *All qualified applicants were offered a place.*

Diploma of Higher Education (Health)/Bachelor of Clinical Sciences (Honours)

QTAC Code and Location	Duration	Lowest OP/rank offered semester 1 2019		Start Month	Offer Round
		Unadjusted	Adjusted		
317381 Townsville	5F or 10P	✰	✰	Feb 2020	15 Jan 2020

Prerequisites: Completion of Year 12 or attained age 17 years.

Program outline: Refer to separate entries for Diploma of Higher Education (Health) and Bachelor of Clinical Sciences (Honours). **Note:** Subject to satisfactory completion of the diploma, students may matriculate into the bachelor program at James Cook University with a maximum of three credit points. Students must meet the minimum English language requirements for the bachelor program. **Other requirements:** Students in the bachelor program must participate in prescribed professional and clinical placements at their own expense. Students must provide evidence of immunity to hepatitis B, MMR, varicellla, and pertussis within the first teaching period of their studies, and hold current Provide First Aid and CPR certificates. A Suitability Card and Australian Federal Police check may be required; refer to institution.

Career opportunities: Clinical scientist.

✰ *All qualified applicants were offered a place.*

Diploma of Higher Education (Health)/Bachelor of Medical Laboratory Science (Honours)

QTAC Code and Location	Duration	Lowest OP/rank offered semester 1 2019		Start Month	Offer Round
		Unadjusted	Adjusted		
317321 Townsville	5F or 10P	✰	✰	Feb 2020	15 Jan 2020

Prerequisites: Completion of Year 12 or attained age 17 years.

Program outline: Refer to separate entries for Diploma of Higher Education (Health) and Bachelor of Medical Laboratory Science (Honours). **Note:** Subject to satisfactory completion of the diploma, students may matriculate into the bachelor program at James Cook University with a maximum of three credit points. Students must meet the minimum English language requirements for the bachelor program. **Other requirements:** Students in the bachelor program participate in three months of clinical placement in a regional medical laboratory at their own expense. Placement may include laboratories in Papua New Guinea. Bachelor students must provide evidence of immunity to hepatitis B, MMR, varicellla, and pertussis within the first teaching period of their studies, and hold current Provide First Aid and CPR certificates. A Suitability Card and Australian Federal Police check may be required; refer to institution.

Career opportunities: Laboratory scientist in public hospitals, private medical pathology or veterinary diagnostic laboratories, food and water microbiology, pharmaceutical industry.

✰ *All qualified applicants were offered a place.*

Diploma of Higher Education (Health)/Bachelor of Nursing Science – Pre-Registration

QTAC Code and Location	Duration	Lowest OP/rank offered semester 1 2019		Start Month	Offer Round
		Unadjusted	Adjusted		
317391 Townsville	4F or 8P	✰	✰	Feb 2020	15 Jan 2020
327391 Cairns	4F or 8F	✰	✰	Feb 2020	15 Jan 2020

Prerequisites: Completion of Year 12 or attained age 17 years.

Program outline: Refer to separate entries for Diploma of Higher Education (Health) and Bachelor of Nursing – Pre-Registration. **Note:** Subject to satisfactory completion of the diploma, students may matriculate into the bachelor program at James Cook University with a maximum of six credit points. Students must meet the minimum English language requirements for the bachelor program. **Other requirements:** Students in the bachelor program must participate in prescribed professional and clinical placements at their own expense. Prior to taking clinical placements, bachelor students must provide evidence of immunity to hepatitis B, MMR, varicellla, and pertussis, and current Provide First Aid and CPR certificates. A Suitability Card is required and an Australian Federal Police check may be required; refer to institution.

Career opportunities: Public and private health systems, in schools, with corporations, the defence forces, aid organisations.

✰ *All qualified applicants were offered a place.*

Diploma of Higher Education (Health)/Bachelor of Occupational Therapy (Honours)

QTAC Code and Location	Duration	Lowest OP/rank offered semester 1 2019		Start Month	Offer Round
		Unadjusted	Adjusted		
317311 Townsville	5F or 7P	✰	✰	Feb 2020	15 Jan 2020

Prerequisites: Completion of Year 12 or attained age 17 years.

Program outline: Refer to separate entries for Diploma of Higher Education (Health) and Bachelor of Occupational Therapy (Honours). Only the diploma and levels one and two of the bachelor can be studied part-time. **Note:** Subject to satisfactory completion of the diploma, students may matriculate into the bachelor program at James Cook University with a maximum of 12 credit points. Students must meet the minimum English language requirements for the bachelor program. **Other requirements:** Students in the bachelor program must participate in prescribed professional and clinical placements at their own expense. Before undertaking professional placements students must provide evidence of immunity to hepatitis B, MMR, varicella, and pertussis, and current Provide First Aid and CPR certificates. A Suitability Card is required and an Australian Federal Police check may be required; refer to institution.

Career opportunities: Public and private hospitals, medical rehabilitation units, retirement homes, psychiatric clinics, hospitals, workplace health and safety.

❖ *Refer to minimum selection thresholds in Course Search at qtac.edu.au.*

Diploma of Higher Education (Health)/Bachelor of Pharmacy (Honours)

QTAC Code and Location	Duration	Lowest OP/rank offered semester 1 2019		Start Month	Offer Round
		Unadjusted	Adjusted		
317301 Townsville	5F or 6P	✰	✰	Feb 2020	15 Jan 2020

Prerequisites: Completion of Year 12 or attained age 17 years.

Program outline: Refer to separate entries for Diploma of Higher Education (Health) and Bachelor of Pharmacy (Honours). Only the diploma can be studied part-time. **Note:** Subject to satisfactory completion of the diploma, students may matriculate into the bachelor program at James Cook University with a maximum of six credit points. Students must meet the minimum English language requirements for the bachelor program. **Other requirements:** The bachelor program includes a 600-hour placement program where students undertake experiential learning in both hospital and community practice, with a period in a rural area. Overseas and multi-disciplinary placements are also available. Students must provide evidence of immunity to hepatitis B, MMR, varicella,

and pertussis, and current Provide First Aid and CPR certificates before undertaking professional placements. A Suitability Card is required and an Australian Federal Police check may be required; refer to institution.

Career opportunities: Community, hospital and industrial pharmacies, pharmacy administration, research and education, government, the military.

✰ *All qualified applicants were offered a place.*

Diploma of Higher Education (Health)/Bachelor of Physiotherapy

QTAC Code and Location	Duration	Lowest OP/rank offered semester 1 2019		Start Month	Offer Round
		Unadjusted	Adjusted		
317331 Townsville	5F or 6P	✰	✰	Feb 2020	15 Jan 2020

Prerequisites: Completion of Year 12 or attained age 17 years. **Additional entry information:** In addition to applying through QTAC, applicants must submit a *JCU Application Form* to the Division of Tropical Health and Medicine enrolment officer at the Student Centre. The *JCU Application Form* is available from jcu.edu.au/division-of-tropical-health-and-medicine/application-forms/domestic-applicants. **Closing date:** QTAC applications close 30 September 2019. Applicants must also lodge the *JCU Application Form* by 30 September 2019.

Program outline: Refer to separate entries for Diploma of Higher Education (Health) and Bachelor of Physiotherapy. Only the diploma can be studied part-time. **Note:** Subject to satisfactory completion of the diploma, students may matriculate into the bachelor program at James Cook University with a maximum of nine credit points. Students must meet the minimum English language requirements for the bachelor program.

Career opportunities: Private practice, hospitals, health centres, schools, aged care, sporting organisations.

✰ *All qualified applicants were offered a place.*

Diploma of Higher Education (Health)/Bachelor of Psychological Science

QTAC Code and Location	Duration	Lowest OP/rank offered semester 1 2019		Start Month	Offer Round
		Unadjusted	Adjusted		
317341 Townsville	4F or 8P	✰	✰	Feb 2020	15 Jan 2020

Prerequisites: Completion of Year 12 or attained age 17 years.

Program outline: Refer to separate entries for Diploma of Higher Education (Health) and Bachelor of Psychological Science. **Note:** Subject to satisfactory completion of the diploma, students may matriculate into the bachelor program at James Cook University with a maximum of six credit points. Students must meet the minimum English language requirements for the bachelor program.

Career opportunities: Human service organisations including the health sector, educational facilities, consumer research, marketing, human resource management.

✰ *All qualified applicants were offered a place.*

Diploma of Higher Education (Health)/Bachelor of Speech Pathology (Honours)

QTAC Code and Location	Duration	Lowest OP/rank offered semester 1 2019		Start Month	Offer Round
		Unadjusted	Adjusted		
317351 Townsville	5F or 9P	✰	✰	Feb 2020	15 Jan 2020

Prerequisites: Completion of Year 12 or attained age 17 years.

Program outline: Refer to separate entries for Diploma of Higher Education (Health) and Bachelor of Speech Pathology (Honours). Level 4 of the Bachelor of Speech Pathology is full-time only. **Note:** Subject to satisfactory completion of the diploma, students may matriculate with a maximum of 12 credit points into the bachelor program at James Cook University. Students must meet the minimum English language requirements for the bachelor program. **Other requirements:** Students in the bachelor program must provide evidence of immunity to hepatitis B, MMR, varicella, and pertussis, and current Provide First Aid and CPR certificates prior to taking professional placements. A Suitability Card is required and an Australian Federal Police check may be required; refer to institution.

Career opportunities: Education departments, community health centres, hospitals, rehabilitation centres, disability agencies, mental health, private practice, university teaching, research.

✰ *All qualified applicants were offered a place.*

Diploma of Higher Education (Health)/Bachelor of Sport and Exercise Science

QTAC Code and Location	Duration	Lowest OP/rank offered semester 1 2019		Start Month	Offer Round
		Unadjusted	Adjusted		
317361 Townsville	4F or 8P	✰	✰	Feb 2020	15 Jan 2020

Prerequisites: Completion of Year 12 or attained age 17 years.

Program outline: Refer to separate entries for Diploma of Higher Education (Health) and Bachelor of Sport and Exercise Science. **Note:** Subject to satisfactory completion of the diploma, students may matriculate into the bachelor program at James Cook University with a maximum of 12 credit points. Students must meet the minimum English language requirements for the bachelor program. **Other requirements:** Students in the bachelor program must complete 140 hours of practical experience with sporting, professional and community bodies including institutes/academies of sport, hospitals, professional sporting clubs, defence forces, fitness centres, and other allied health services. Prior to taking professional placements, students must provide evidence of immunity to hepatitis B, MMR, varicella, and pertussis, and current Provide First Aid and CPR certificates. A Suitability Card is required and an Australian Federal Police check may be required; refer to institution.

Career opportunities: Community and corporate health and fitness, government agencies associated with sport, physical activity and health, sports academies, research.

✰ *All qualified applicants were offered a place.*

QUEENSLAND UNIVERSITY OF TECHNOLOGY

Bachelor of Clinical Exercise Physiology

QTAC Code and Location	Duration	Lowest OP/rank offered semester 1 2019		Start Month	Offer Round
		Unadjusted	Adjusted		
425422 Kelvin Grove	4F	10/79	7/87	Feb 2020	15 Jan 2020

Prerequisites: Completion of Year 12 or attained age 17 years. **Assumed knowledge:** English (4,SA); Maths B (4,SA); at least one of Biology, Chemistry or Physics (4,SA).

Program outline: Graduates can work in hospitals and clinical settings as specialists in rehabilitation, injury prevention, clinical diagnostics and exercise programming. Students complete 500 hours of professional placement to develop knowledge and skills for the assessment, prescription and delivery of exercise programs to help patients with chronic disease and injury. Students undertake units in anatomy, psychology, nutrition, biomechanics, and motor control. **Other requirements:** Students must obtain a Blue Card and satisfy other requirements prior to placement; refer to institution.

Career opportunities: Exercise physiologist, exercise therapist, rehabilitation specialist, exercise programming.

Bachelor of Health Information Management

QTAC Code and Location	Duration	Lowest OP/rank offered semester 1 2019		Start Month	Offer Round
		Unadjusted	Adjusted		
425391 Kelvin Grove	3F or 6P	13/72	12/75	Feb 2020	15 Jan 2020

Prerequisites: Completion of Year 12 or attained age 17 years. **Assumed knowledge:** English (4,SA).

Program outline: Graduates are skilled in information systems and data analysis that support health care, planning, public health and medical research. Students develop skills in new technology, people and project management, clinical coding, and data and information management within health and medicine. Studies in the disciplines of business, health, and information technology prepare graduates for a role in this emerging area. Studies are complemented with placements and visits to professionals in hospitals, government agencies, and not-for-profit organisations. **Note:** Part-time students should note that daytime attendance is required. Some lectures and tutorials may have evening sessions. Some units may require block attendance. **Other requirements:** Students must obtain a Blue Card and satisfy other requirements prior to placement; refer to institution.

Career opportunities: Health information services manager, clinical data manager, health data and casemix analyst, clinical coder/coding, auditor/coding educator, ehealth project officer.

Bachelor of Medical Imaging (Honours)

QTAC Code and Location	Duration	Lowest OP/rank offered semester 1 2019		Start Month	Offer Round
		Unadjusted	Adjusted		
418182 Gardens Point	4F	6/89	1/99	Feb 2020	15 Jan 2020

Prerequisites: Completion of Year 12 or attained age 17 years. **Assumed knowledge:** English (4,SA); Maths B (4,SA); Physics (4,SA). **Additional entry information:** The QUT OP Guarantee does not apply.

Program outline: Graduates can use techniques such as x-ray to produce high-quality images that are then used to diagnose, manage and treat an injury or disease. Following foundation studies, students build skills using specialist equipment for digital radiography, general x-ray, mobile x-ray, mammography and dental. Students also develop competency in computer systems and software that is used throughout industry. Students complete extensive professional placement in hospital and private imaging facilities. The honours component is embedded in the course and provides a strong foundation in research skills and critical thinking. **Other requirements:** Students must obtain a Blue Card and satisfy other requirements prior to placement; refer to institution.

Career opportunities: Imaging technologist or diagnostic radiographer in hospitals and radiology practices, medical equipment sales.

Bachelor of Medical Laboratory Science

QTAC Code and Location	Duration	Lowest OP/rank offered semester 1 2019		Start Month	Offer Round
		Unadjusted	Adjusted		
418201 Gardens Point	4F or 8P	15/68	12/75	Feb 2020	15 Jan 2020

Prerequisites: Completion of Year 12 or attained age 17 years. **Assumed knowledge:** English (4,SA); Maths B (4,SA); Chemistry (4,SA).

Program outline: Graduates perform tests on human and veterinary specimens such as blood, bodily fluids, stool, urine, and tissue biopsies, and can interpret and analyse results to identify blood diseases, viruses and parasites, immunity disorders, and genetic mutations. Graduates are skilled in all areas of clinical pathology including immunology, haematology, cytogenetic and transfusion science. Final year includes a 12-week professional placement. Students can choose an elective that supports their career aspirations, such as pharmacology, business, Indigenous health, or research techniques. **Note:** Part-time students should note that daytime attendance is required.

Some lectures and tutorials may have evening sessions. **Other requirements:** Students must obtain a Blue Card and satisfy other requirements prior to placement; refer to institution.

Career opportunities: Medical laboratory scientist in the pathology industry in private laboratories or hospitals, medical research, postgraduate studies in medicine or medical science.

Bachelor of Nursing

QTAC Code and Location	Duration	Lowest OP/rank offered semester 1 2019		Start Month	Offer Round
		Unadjusted	Adjusted		
425231 Kelvin Grove	3F or 6P	10/79	7/87	Feb 2020 Jul 2020	15 Jan 2020 4 Jun 2020

Prerequisites: Completion of Year 12 or attained age 17 years. **Assumed knowledge:** English (4,SA).

Program outline: Graduates are highly-skilled nurses with an understanding of contemporary nursing practice and innovative nursing care. Course content focuses on the importance of patient-centred care and nursing practice that is culturally safe, evidence based, and respectful. Students complete 840 hours of professional placement in block periods. Placements are available in public and private hospitals and community centres in Brisbane and regional and rural Queensland. **Note:** Students starting in July must take a compulsory clinical practice unit in the summer semester prior to their final year of study. For part-time, daytime attendance is required. Some lectures and tutorials may have evening sessions. Students who have completed a Diploma of Nursing (Enrolled/Division 2 Nursing) or equivalent within 10 years of admission to the course receive one year (96 credit points) of credit transfer and can complete the course in two years full-time or equivalent. **Other requirements:** Students must obtain a Blue Card and satisfy other requirements prior to placement; refer to institution.

Career opportunities: Public and private hospitals and nursing homes, community health, armed services, school health, Indigenous health,pathology laboratories, alcohol and drug dependence.

Double degrees: Refer to entries for: B Nursing/B Behavioural Science (Psychology); B Nursing/B Paramedic Science; B Nursing/B Public Health.

Combined diplomas/degrees: The undergraduate program can be combined with the following course at TAFE Qld: D Nursing. Refer to entry for the diploma under TAFE Qld.

Bachelor of Nursing/Bachelor of Behavioural Science (Psychology)

QTAC Code and Location	Duration	Lowest OP/rank offered semester 1 2019		Start Month	Offer Round
		Unadjusted	Adjusted		
425112 Kelvin Grove	4F	11/77	7/87	Feb 2020	15 Jan 2020

Prerequisites: Completion of Year 12 or attained age 17 years. **Assumed knowledge:** English (4,SA).

Program outline: This course prepares graduates to meet the requirements for a nursing career and also provides the skills to deal with situations where knowledge of human behaviour, advanced communication, and expert interpersonal skills would be an advantage, such as when working as a nurse in a mental health, emergency, palliative care, or cancer unit. Students complete 840 hours of professional placement in hospital and healthcare settings. Registration as a psychologist requires further study. **Note:** Students must take a compulsory clinical practice unit in the summer semester prior to their final year of nursing study. **Other requirements:** Students must obtain a Blue Card and satisfy other requirements prior to placement; refer to institution.

Career opportunities: Community health, public and private hospitals, registered nurse, registered psychologist (with further study).

Bachelor of Nursing/Bachelor of Paramedic Science

QTAC Code and Location	Duration	Lowest OP/rank offered semester 1 2019		Start Month	Offer Round
		Unadjusted	Adjusted		
425992 Kelvin Grove	4F	9/82	5/92	Feb 2020	15 Jan 2020

Prerequisites: Completion of Year 12 or attained age 17 years. **Assumed knowledge:** English (4,SA).

Program outline: This course combines two complementary areas of clinical care, which offers graduates greater flexibility in the workforce. Graduates are trained in all areas of nursing required for practice as a registered nurse and are also eligible for employment as ambulance paramedics. **Note:** All students undertake a summer semester enrolment at the end of first year. **Other requirements:** A Blue Card is required prior to clinical placement; refer to institution. Before undertaking clinical placements with the Queensland Ambulance Service (QAS), students must meet the medical, physical and functional requirements of QAS for student paramedics, have a hepatitis B vaccination, and have a criminal history check.

Career opportunities: Clinical healthcare settings, nursing, ambulance paramedic with the Queensland Ambulance Service and interstate or international agencies.

Bachelor of Nursing/Bachelor of Public Health

QTAC Code and Location	Duration	Lowest OP/rank offered semester 1 2019		Start Month	Offer Round
		Unadjusted	Adjusted		
425282 Kelvin Grove	4F	10/79	7/87	Feb 2020	15 Jan 2020

Prerequisites: Completion of Year 12 or attained age 17 years. **Assumed knowledge:** English (4,SA).

Program outline: Graduates can apply nursing knowledge and skills to public health areas such as Indigenous health, population health issues and risk factors for illness. Professionals skilled across these disciplines can choose to work as a nurse in the clinical environment or as a public health professional, developing new programs and initiatives that improve community health and prevent disease. **Note:** Students must take a compulsory clinical practice unit in the summer semester prior to their final year of nursing study. **Other requirements:** Students must obtain a Blue Card and satisfy other requirements prior to placement; refer to institution.

Career opportunities: Clinical healthcare settings, health promotion agencies, nursing.

Bachelor of Nutrition and Dietetics (Honours)

QTAC Code and Location	Duration	Lowest OP/rank offered semester 1 2019		Start Month	Offer Round
		Unadjusted	Adjusted		
425442 Kelvin Grove	4F	5/92	2/97	Feb 2020	15 Jan 2020

Prerequisites: Completion of Year 12 or attained age 17 years. **Assumed knowledge:** English (4,SA); Maths B (4,SA); Chemistry (4,SA). **Additional entry information:** The QUT OP Guarantee does not apply.

Program outline: Graduates have advanced knowledge in the science of nutrition and can use this knowledge to advise on appropriate diet, food preparation, and menu planning to treat disease. After foundation studies in chemistry, anatomy and physiology, nutrition communication and food and nutrition, students advance to studies in biochemistry, medical physiology and nutrition science. Students provide specialised advice to clients from many cultural and social backgrounds through placements at the QUT Health Clinics and external settings. The honours component is embedded within the course and provides students with a strong foundation in research and critical thinking. **Other requirements:** Students must obtain a Blue Card and satisfy other requirements prior to placement; refer to institution.

Career opportunities: Dietitian in hospitals, medical nutrition therapy, food service consultant, community or public health nutritionist, researcher, private practice and community health.

Bachelor of Nutrition Science

QTAC Code and Location	Duration	Lowest OP/rank offered semester 1 2019		Start Month	Offer Round
		Unadjusted	Adjusted		
425332 Kelvin Grove	3F	13/72	12/75	Feb 2020	15 Jan 2020

Prerequisites: Completion of Year 12 or attained age 17 years. **Assumed knowledge:** English (4,SA); Maths B (4,SA); Chemistry (4,SA).

Program outline: Graduates focus on nutrition issues that affect the whole population. With scientific knowledge about how food and nutrition can impact diet and prevent chronic disease, graduates are employed in a number of industries to analyse food supply, eating behaviours, and government policy, and to promote healthy lifestyle choices. Professional placements provide an understanding of how nutrition can be applied in diverse environments. Students can choose elective units in social media, exercise and sport, business, and biosciences. **Other requirements:** Students must obtain a Blue Card and satisfy other requirements prior to placement; refer to institution.

Career opportunities: Community health centres and public health areas, government agencies, educational institutions, food industry, corporate environments.

Combined degrees: Refer to entry for: B Communication (Professional Communication)/B Nutrition Science.

Bachelor of Paramedic Science

QTAC Code and Location	Duration	Lowest OP/rank offered semester 1 2019		Start Month	Offer Round
		Unadjusted	Adjusted		
425592 Kelvin Grove	3F	7/87	5/92	Feb 2020	15 Jan 2020

Prerequisites: Completion of Year 12 or attained age 17 years. **Assumed knowledge:** English (4,SA).

Program outline: This course prepares graduates as ambulance paramedics. Foundation studies in the anatomy and physiology of the human body and an introduction to health and disease concepts and statistical methods in health are followed by advanced units with an increasing emphasis on clinical skills through supervised practice with the Queensland Ambulance Service. Students complete placements in metro and regional areas of Queensland, or travel overseas and work on shift with paramedics in other services. **Note:** All students undertake a summer semester enrolment at the end of first year. **Other requirements:** Students must obtain a Blue Card and satisfy other requirements prior to placement; refer to institution. Before undertaking clinical placements with the Queensland Ambulance Service (QAS), students must undertake a health and fitness test, have a hepatitis B vaccination, and have a criminal history check.

Career opportunities: Ambulance paramedic with agencies such as the Queensland Ambulance Service and other clinical settings.

Combined degrees: Refer to entry for: B Nursing/B Paramedic Science.

Bachelor of Pharmacy (Honours)

QTAC Code and Location	Duration	Lowest OP/rank offered semester 1 2019		Start Month	Offer Round
		Unadjusted	Adjusted		
418512 Gardens Point	4F	15/68	10/79	Feb 2020	15 Jan 2020

Prerequisites: Completion of Year 12 or attained age 17 years. **Assumed knowledge:** English (4,SA); Maths B (4,SA); Chemistry (4,SA).

Program outline: Graduates have expert knowledge about how drugs interact with the body and how they can be used safely for therapeutic purposes. Students complete more than 500 hours of professional placement in hospitals and community pharmacies and in healthcare roles where pharmacists are increasingly being employed. Studies focus on priority health areas of patient care such as musculoskeletal, cardiovascular and mental health conditions. The honours component

develops advanced skills for leadership in an evolving profession. **Other requirements:** Students must obtain a Blue Card and satisfy other requirements prior to placement; refer to institution.

Career opportunities: Community and hospital pharmacies, the pharmaceutical industry, government, research agencies, academic institutions.

Bachelor of Podiatry

QTAC Code and Location	Duration	Lowest OP/rank offered semester 1 2019		Start Month	Offer Round
		Unadjusted	Adjusted		
425222 Kelvin Grove	4F	11/77	8/84	Feb 2020	15 Jan 2020

Prerequisites: Completion of Year 12 or attained age 17 years. **Assumed knowledge:** English (4,SA); Maths B (4,SA); Chemistry (4,SA).

Program outline: Using physical therapy and surgical techniques, graduates can diagnose and treat heel pain, running injuries, footwear problems and corrections, skin problems, tendon and joint injuries. Students develop knowledge in anatomy, biomolecular science, pharmacology, dermatology, and clinical medicine before completing 1000 hours of professional placement at QUT Health Clinics and external facilities. Students participate in biomechanics/musculoskeletal clinics, sports clinics, diabetes foot complication clinics, paediatric clinics, and general podiatric clinics. **Other requirements:** Students must obtain a Blue Card and satisfy other requirements prior to placement; refer to institution.

Career opportunities: Private practice, hospitals, community health centres.

Bachelor of Public Health

QTAC Code and Location	Duration	Lowest OP/rank offered semester 1 2019		Start Month	Offer Round
		Unadjusted	Adjusted		
425372 Kelvin Grove	3F	14/70	13/72	Feb 2020	15 Jan 2020

Prerequisites: Completion of Year 12 or attained age 17 years. **Assumed knowledge:** English (4,SA).

Program outline: Graduates understand how factors such as gender, socioeconomic status, and access to education can affect health. They apply this knowledge to develop and deliver health programs, services and policies that improve the health and wellbeing of whole populations. Students complete studies in sociology, epidemiology, statistics and evaluation, before choosing electives in community nutrition, Indigenous studies, family and gender studies, science, general psychology, counselling, or health management. Local, rural and overseas placements are available. **Other requirements:** Students must obtain a Blue Card and satisfy other requirements prior to placement; refer to institution.

Career opportunities: Health policy and project management, community health, public health education and promotion, project officer, consultant for health organisations.

Double degrees: Refer to entries for: B Communication (Professional Communication)/B Public Health; B Human Services/B Public Health; B Nursing/B Public Health.

Bachelor of Radiation Therapy

QTAC Code and Location	Duration	Lowest OP/rank offered semester 1 2019		Start Month	Offer Round
		Unadjusted	Adjusted		
418192 Gardens Point	4F	5/92	2/97	Feb 2020	15 Jan 2020

Prerequisites: Completion of Year 12 or attained age 17 years. **Assumed knowledge:** English (4,SA); Maths B (4,SA); Physics (4,SA). **Additional entry information:** The QUT OP Guarantee does not apply.

Program outline: Graduates plan and deliver highly accurate radiation treatment, and offer emotional support and care for cancer patients. Professional placement begins in first year and is completed in private and public radiation therapy facilities throughout Queensland and at some interstate sites. Studies cover interaction of radiation and body tissue and treatment planning using clinical software, and treatment delivery. **Other requirements:** Students must obtain a Blue Card and satisfy other requirements prior to placement; refer to institution.

Career opportunities: Radiation therapist in public hospitals and cancer care centres.

Bachelor of Sport and Exercise Science

QTAC Code and Location	Duration	Lowest OP/rank offered semester 1 2019		Start Month	Offer Round
		Unadjusted	Adjusted		
425302 Kelvin Grove	3F	17/65	13/72	Feb 2020	15 Jan 2020

Prerequisites: Completion of Year 12 or attained age 17 years. **Assumed knowledge:** English (4,SA); Maths B (4,SA); at least one of Biology, Chemistry or Physics (4,SA).

Program outline: Graduates can apply complex knowledge to the design, delivery and evaluation of exercise programs, interventions and assessments that meet the specific needs of their client in a non-clinical setting. Students complete 300 hours of professional placement with sporting associations, fitness centres, school coaching programs, strength and conditioning programs, and academies of sport. Students take units in exercise psychology, injury prevention and rehabilitation, resistance training and performance analysis. **Other requirements:** Students must obtain a Blue Card and satisfy other requirements prior to placement; refer to institution.

Career opportunities: Exercise scientist, sports scientist, strength and conditioning training, corporate health, community health, sport science research.

Bachelor of Vision Science/Master of Optometry

QTAC Code and Location	Duration	Lowest OP/rank offered semester 1 2019		Start Month	Offer Round
		Unadjusted	Adjusted		
425312 Kelvin Grove	5F	5/92	1/99	Feb 2020	15 Jan 2020

Prerequisites: Completion of Year 12 or attained age 17 years. **Assumed knowledge:** English (4,SA); Maths B (4,SA); Chemistry (4,SA); Physics (4,SA). **Additional entry information:** The QUT OP guarantee does not apply.

Program outline: Optometrists examine eyes and the visual system to protect and improve vision and to detect and diagnose eye disease. Optometrists may prescribe therapeutic medications for a range of eye conditions. The bachelor component provides a theoretical foundation in the life sciences, vision sciences and clinical science. On completion of the Bachelor of Vision Science with a GPA of 4.00 (or better), students enter the Master of Optometry to complete their clinical practice studies in the QUT Optometry Clinic and other healthcare settings. Practical studies include working with Indigenous patients and children with low vision. **Other requirements:** Students must obtain a Blue Card and satisfy other requirements prior to placement; refer to institution.

Career opportunities: Optometry practice, contact lens practice, paediatric vision, occupational and public health vision, low vision practice in private practice, vision science research.

SOUTHERN CROSS UNIVERSITY

Bachelor of Biomedical Science

QTAC Code and Location	Duration	Lowest OP/rank offered semester 1 2019		Start Month	Offer Round
		Unadjusted	Adjusted		
059661 Gold Coast	3F or 6P	✦	✦	Mar 2020 Jul 2020	15 Jan 2020 4 Jun 2020

Prerequisites: Completion of Year 12 or attained age 18 years.

Course outline: This course provides a scientific understanding of the structure and function of the human body and the interrelationships between health and disease. Students develop problem-solving and critical reasoning skills, and learn how to apply those skills to their chosen discipline. Students undertake approximately 420 hours of professional placements to gain workplace experience. Graduates may qualify for entry into a range of graduate health professional programs including postgraduate pharmacy and physiotherapy or choose to pursue medicine or other careers. **Note:** For students commencing in July, course duration is 3.5F or 7P.

Career opportunities: Research, hospitals, veterinary and pathology labs, scientific sales, quality assurance, pharmaceutical and cosmetic industries.

✦ *Less than five OP-based offers made. Refer to minimum selection thresholds in Course Search at qtac.edu.au.*

Bachelor of Clinical Sciences (Osteopathic Studies)

QTAC Code and Location	Duration	Lowest OP/rank offered semester 1 2019		Start Month	Offer Round
		Unadjusted	Adjusted		
055111 Lismore	3F or 6P	✦	✦	Mar 2020 Jul 2020	15 Jan 2020 4 Jun 2020
059761 Gold Coast	3F or 6P	8/84	6/89	Mar 2020 Jul 2020	15 Jan 2020 4 Jun 2020

Prerequisites: Completion of Year 12 or attained age 18 years.

Course outline: This course has a strong clinical focus and provides students with a comprehensive grounding in biomedical science and health. Graduates have the knowledge and skills to continue with postgraduate study with four units of credit towards the Master of Osteopathic Medicine, which is necessary for registration as an osteopath. Total full-time duration for both courses is four years, during which students undertake 800 hours of supervised professional placement. **Note:** For students commencing in July, course duration is 3.5F or 7P. **Other requirements:** Police and health record checks are required before undertaking placements; refer to Southern Cross University.

Career opportunities: This course plus our Master of Osteopathic Medicine provides a professional, entry-level program for graduates to be eligible to register as osteopathy practitioners.

✦ *Less than five OP-based offers made. Refer to minimum selection thresholds in Course Search at qtac.edu.au.*

Bachelor of Exercise Science and Psychological Science

QTAC Code and Location	Duration	Lowest OP/rank offered semester 1 2019		Start Month	Offer Round
		Unadjusted	Adjusted		
055155 Coffs Harbour	4F or 8P	✦	✦	Mar 2020 Jul 2020	15 Jan 2020 4 Jun 2020

Prerequisites: Completion of Year 12 or attained age 18 years.

Course outline: This double degree provides a scientific understanding of the structure and function of the human body as it relates to movement, the interrelationships between health and disease, and the psychological bases of physical activity. Graduates might pursue careers with therapeutic connections to sport and exercise such as professional athlete counselling and rehabilitation or choose to pursue postgraduate study to become a psychologist. Students complete a 140-hour exercise science professional placement in the third year of the course. Facilities include fully-equipped exercise physiology, biomechanics and biochemistry labs, multi-purpose

sports hall and weight training gymnasium. **Note:** For students commencing in July, course duration is 4.5F or 9P. **Majors:** Human movement; physiology; psychological science.

Career opportunities: Psychologist (with additional postgraduate training) or careers that have therapeutic connections to sport and exercise, such as professional athlete counselling, rehabilitation, or within the education sector.

✦ *Less than five OP-based offers made. Refer to minimum selection thresholds in Course Search at qtac.edu.au.*

Bachelor of Midwifery

QTAC Code and Location	Duration	Lowest OP/rank offered semester 1 2019		Start Month	Offer Round
		Unadjusted	Adjusted		
055861 Gold Coast	3F or 6P	✦	✦	Mar 2020 Jul 2020	15 Jan 2020 4 Jun 2020
055451 Coffs Harbour	3F or 6P	✦	✦	Mar 2020 Jul 2020	15 Jan 2020 4 Jun 2020

Prerequisites: Completion of Year 12 or attained age 18 years. **Assumed knowledge:** English; Maths B; Chemistry; Biology. **Additional entry information:** Applicants must demonstrate English language proficiency to the current standards of registration as a midwife by the Australian Health Practitioner Regulation Agency. Refer to ahpra.gov.au. Applicants from a non-English speaking background require a minimum IELTS of 7.0 overall with minimum 6.5 in each of the four bands – Listening, Speaking, Writing, and Reading.

Course outline: This course develops graduates for entry to professional midwifery practice. It prepares graduates to provide high quality woman-centred care through safe and effective midwifery practice in accordance with the Australian Nursing and Midwifery Council Midwife standards for practice. Graduates are equipped to apply sound evidence-based reasoning skills to their midwifery practice and collaborate effectively in multidisciplinary teams to promote effective outcomes. Students undertake 1000 hours of supervised placements. **Note:** For students commencing in July, course duration is 3.5F or 7P. **Specialisations:** Anatomy and physiology; midwifery theory and practice; primary healthcare; psychosocial sciences; women's health. **Other requirements:** Before undertaking clinical placements, students must fulfil certain prerequisites including vaccination against specific diseases (note a full course of vaccination may take several months), a criminal record check and working with children clearance, and completion of a nationally accredited first aid certificate; refer to Southern Cross University for details.

Career opportunities: Registered midwives in public and private hospitals, in community, maternity or neonatal health care settings in urban, rural and remote areas, as consultants.

✦ *Less than five OP-based offers made. Refer to minimum selection thresholds in Course Search at qtac.edu.au.*

Bachelor of Nursing

QTAC Code and Location	Duration	Lowest OP/rank offered semester 1 2019		Start Month	Offer Round
		Unadjusted	Adjusted		
055471 Gold Coast	3F or 6P	16/67	14/70	Mar 2020 Jul 2020	15 Jan 2020 4 Jun 2020
055011 Lismore	3F or 6P	✦	✦	Mar 2020 Jul 2020	15 Jan 2020 4 Jun 2020
055151 Coffs Harbour	3F or 6P	17/65	13/72	Mar 2020 Jul 2020	15 Jan 2020 4 Jun 2020

Prerequisites: Completion of Year 12 or attained age 18 years. **Assumed knowledge:** English; Maths A, B or C. **Additional entry information:** Applicants must demonstrate English language proficiency to the current standards of registration as a nurse by the Australian Health Practitioner Regulation Agency. Refer to ahpra.gov.au. Applicants from a non-English speaking background require a minimum IELTS of 7.0 overall with 7.0 in each of the four bands – Listening, Speaking, Writing, and Reading.

Course outline: This degree provides a combination of foundational science, professional knowledge and clinical experiences to comprehensively prepare graduates for a career in nursing and health. The degree aims to produce graduates with the competence, confidence and flexibility to adapt to changes and contribute to innovation in the nursing profession and the healthcare system. Supervised clinical placements provide students with practical experience in settings relevant to their areas of study. **Note:** For students commencing in July, course duration is 3.5F or 7P. **Other requirements:** Before undertaking clinical placements, students must fulfil certain prerequisites including vaccination against specific diseases (note a full course of vaccination may take several months), a criminal record check and working with children clearance, and completion of a nationally accredited first aid certificate; refer to Southern Cross University for details.

Career opportunities: Practice nurse in GP clinics, mental health, children and adolescents, aged care, perioperative care, Indigenous health.

✦ *Less than five OP-based offers made. Refer to minimum selection thresholds in Course Search at qtac.edu.au.*

Bachelor of Occupational Therapy

QTAC Code and Location	Duration	Lowest OP/rank offered semester 1 2019		Start Month	Offer Round
		Unadjusted	Adjusted		
055961 Gold Coast	4F or 8P	15/69	12/75	Mar 2020 Jul 2020	15 Jan 2020 4 Jun 2020
059151 Coffs Harbour	4F or 8P	✦	✦	Mar 2020 Jul 2020	15 Jan 2020 4 Jun 2020

Prerequisites: Completion of Year 12 or attained age 18 years. **Additional entry information:** Applicants must demonstrate English language proficiency to the current standards of registration as an occupational therapist by the Australian Health Practitioner Regulation Agency. Refer to ahpra.gov.au. Applicants from a non-English speaking background require a minimum IELTS of 7.0 overall with 7.0 in each of the four bands – Listening, Speaking, Writing, and Reading.

Course outline: Occupational therapy assists people of all ages to participate in the everyday tasks and activities (occupations) that they need and want to do, whether at home, at work, at school or in the community. Occupational therapists transform and adapt environments, activities, equipment and enhance performance to support and promote meaningful engagement and participation. They may work with individuals, groups, government and non-government organisations, in private practice and communities. Students complete approximately 1000 hours of professional placement. **Note:** For students commencing in July, course duration is 4.5F or 9P. **Majors:** Optional major in Indigenous health. **Other requirements:** Before undertaking clinical placements, students must fulfil certain prerequisites including vaccination against specific diseases (note a full course of vaccination may take several months), a criminal record check and working with children clearance, and completion of a nationally accredited first aid certificate; refer to Southern Cross University for details.

Career opportunities: Occupational therapist working with individuals, groups, government and non-government organisations, in private practice and communities, in aged care, hospitals, community health, mental health services, schools, industrial environments.

✦ *Less than five OP-based offers made. Refer to minimum selection thresholds in Course Search at qtac.edu.au.*

Bachelor of Pedorthics

QTAC Code and Location	Duration	Lowest OP/rank offered semester 1 2019		Start Month	Offer Round
		Unadjusted	Adjusted		
055561 Gold Coast	3F or 6P	✦	✦	Mar 2020 Jul 2020	15 Jan 2020 4 Jun 2020

Prerequisites: Completion of Year 12 or attained age 18 years.

Course outline: This degree provides the knowledge and skills required for graduates to become professional pedorthists. Pedorthics is about keeping people mobile and getting the best performance from their feet, footwear or orthoses. Pedorthists conduct comprehensive assessments of clients that may lead to them manufacturing corrective footwear, orthoses or other supportive devices to address conditions affecting the feet and human mobility. Students complete approximately 1000 hours of professional placement in various settings. **Note:** For students commencing in July, course duration is 3.5F or 7P. **Other requirements:** Before undertaking clinical placements, students must fulfil certain prerequisites including vaccination against specific diseases (note a full course of vaccination may take several months), a criminal record check and working with children clearance, and completion of a nationally accredited first aid certificate; refer to Southern Cross University for details.

Career opportunities: A pedorthist conducts comprehensive assessments in manufacturing corrective footwear, orthoses or other supportive devices. Pedorthists specialise in improvement of human movement.

Double degrees: Refer to entry for: B Podiatry/B Pedorthics.

✦ *Less than five OP-based offers made. Refer to minimum selection thresholds in Course Search at qtac.edu.au.*

Bachelor of Podiatry

QTAC Code and Location	Duration	Lowest OP/rank offered semester 1 2019		Start Month	Offer Round
		Unadjusted	Adjusted		
059961 Gold Coast	4F or 8P	✦	✦	Mar 2020 Jul 2020	15 Jan 2020 4 Jun 2020

Prerequisites: Completion of Year 12 or attained age 18 years. **Additional entry information:** Applicants must demonstrate English language proficiency to the current standards of registration as a podiatrist by the Australian Health Practitioner Regulation Agency. Refer to ahpra.gov.au. Applicants from a non-English speaking background require a minimum IELTS of 7.0 overall with 7.0 in each of the four bands – Listening, Speaking, Writing, and Reading.

Course outline: Podiatry involves the study, diagnosis and treatment of foot and lower limb disorders. This course prepares students for entry into professional podiatry practice. Students develop an understanding of the theoretical and practical components of podiatry, with small class sizes, state-of-the-art facilities and equipment. This course aims to produce knowledgeable, skilled, empathetic, ethical and innovative professionals who are able to provide effective assessment and intervention for people of different ages. Students complete approximately 1000 hours of clinical placement. **Note:** For students commencing in July, course duration is 4.5F or 9P. **Other requirements:** Before undertaking clinical placements, students must fulfil certain prerequisites including vaccination against specific diseases (note a full course of vaccination may take several months), a criminal record check and working with children clearance, and completion of a nationally accredited first aid certificate; refer to Southern Cross University for details.

Career opportunities: Podiatrist in private practice, community health settings, hospitals, specialised health teams, such as in diabetic care, in health promotion and education, or research.

Double degrees: Refer to entry for: B Podiatry/B Pedorthics.

✦ *Less than five OP-based offers made. Refer to minimum selection thresholds in Course Search at qtac.edu.au.*

Bachelor of Podiatry/Bachelor of Pedorthics

QTAC Code and Location	Duration	Lowest OP/rank offered semester 1 2019		Start Month	Offer Round
		Unadjusted	Adjusted		
055661 Gold Coast	5F or 10P	✦	✦	Mar 2020 Jul 2020	15 Jan 2020 4 Jun 2020

Prerequisites: Completion of Year 12 or attained age 18 years. **Additional entry information:** Applicants must demonstrate English language proficiency to the current standards of registration as a podiatrist by the Australian Health Practitioner Regulation Agency. Refer to ahpra.gov.au. Applicants from a non-English speaking background require a minimum IELTS of 7.0 overall with 7.0 in each of the four bands – Listening, Speaking, Writing, and Reading.

Course outline: This double degree is ideal for careers in both disciplines, and particularly for podiatrists who can extend their practice into the manufacture of medical-grade footwear and

Southern Cross University *(continued)*

other orthotic devices. It enables students to develop an understanding of the theoretical and practical components of podiatry and pedorthics, with a focus on general and specialist knowledge and skills. Students complete approximately 2000 hours of clinical placement. **Note:** Duration is 4F if studied in all three sessions each year. **Other requirements:** Before undertaking clinical placements, students must fulfil certain prerequisites including vaccination against specific diseases (note a full course of vaccination may take several months), a criminal record check and working with children clearance, and completion of a nationally accredited first aid certificate; refer to Southern Cross University for details.

Career opportunities: As a podiatrist and/or pedorthist in private practice, community health settings, hospitals or in specialised health teams, such as in diabetic care.

✦ *Less than five OP-based offers made. Refer to minimum selection thresholds in Course Search at qtac.edu.au.*

Bachelor of Speech Pathology

QTAC Code and Location	Duration	Lowest OP/rank offered semester 1 2019		Start Month	Offer Round
		Unadjusted	Adjusted		
059861 Gold Coast	4F or 8P	✦	✦	Mar 2020 Jul 2020	15 Jan 2020 4 Jun 2020

Prerequisites: Completion of Year 12 or attained age 18 years. **Additional entry information:** Applicants must demonstrate English language proficiency to a level required by the institution. Applicants from a non-English speaking background require a minimum IELTS of 7.5 overall with minimum 8.0 in Listening and Speaking and minimum 7.0 in Writing and Reading. Refer to institution for more information.

Course outline: This course prepares students for entry into professional speech pathology practice. Speech pathologists assess and treat adults and children exhibiting acquired or congenital disorders of speech, fluency, voice, language and swallowing. Students become knowledgeable, skilled, empathetic, ethical and innovative professionals able to provide effective assessment and intervention for people of different ages. Students complete approximately 1000 hours of professional placement. **Note:** For students commencing in July, course duration is 4.5F or 9P. **Other requirements:** Before undertaking clinical placements, students must fulfil certain prerequisites including vaccination against specific diseases (note a full course of vaccination may take several months), a criminal record check and working with children clearance, and completion of a nationally accredited first aid certificate; refer to Southern Cross University for details.

Career opportunities: Speech pathologists work in diverse settings including private practice, the corporate sector, schools, community health centres, nursing homes and mental health services.

✦ *Less than five OP-based offers made. Refer to minimum selection thresholds in Course Search at qtac.edu.au.*

Bachelor of Sport and Exercise Science

QTAC Code and Location	Duration	Lowest OP/rank offered semester 1 2019		Start Month	Offer Round
		Unadjusted	Adjusted		
056181 Gold Coast	3F or 6P	16/66	13/73	Mar 2020 Jul 2020	15 Jan 2020 4 Jun 2020
055001 Lismore	3F or 6P	✦	✦	Mar 2020 Jul 2020	15 Jan 2020 4 Jun 2020
055551 Coffs Harbour	3F or 6P	16/67	14/70	Mar 2020 Jul 2020	15 Jan 2020 4 Jun 2020

Prerequisites: Completion of Year 12 or attained age 18 years.

Course outline: This degree gives students the required knowledge, skills and attitudes to practise as professionals in the field of sport and exercise science. During the course, students apply theory and knowledge in practical settings to develop a professional approach to training and preparation for their careers. Students undertake placements of approximately 140 hours in clinical settings, health and fitness centres, clubs or schools. Facilities include fully-equipped exercise physiology, biomechanics and biochemistry labs, multi-purpose sports hall and weight training gymnasium. **Note:** For students commencing in July, course duration is 3.5F or 7P. **Majors:** Education; exercise science; nutrition. **Other requirements:** Before undertaking clinical placements, students must fulfil certain prerequisites including vaccination against specific diseases (note a full course of vaccination may take several months), a criminal record check and working with children clearance, and completion of a nationally accredited first aid certificate; refer to Southern Cross University for details.

Career opportunities: Exercise scientist in sports coaching, strength and personal training, performance testing, gym instruction, occupational rehabilitation, health promotion, sports management.

Double degrees: Refer to entries for: B Sport and Exercise Science/B Laws; B Exercise Science and Psychological Science.

✦ *Less than five OP-based offers made. Refer to minimum selection thresholds in Course Search at qtac.edu.au.*

Diploma of Health

QTAC Code and Location	Duration	Lowest OP/rank offered semester 1 2019		Start Month	Offer Round
		Unadjusted	Adjusted		
059251 Coffs Harbour	1F	✦	✦	Mar 2020	15 Jan 2020
059171 Gold Coast	1F	✦	✦	Mar 2020	15 Jan 2020

Prerequisites: Completion of Year 12 or attained age 18 years.

Course outline: This course prepares students with foundational knowledge and skills in a range of health disciplines and is a pathway to linked Bachelor degrees in sport and exercise science, occupational therapy, speech pathology, psychological science, biomedical science, osteopathic studies, podiatry or pedorthics. **Specialisations:** Sport and exercise science, occupational therapy, speech pathology, psychological science, biomedical science, osteopathic studies, podiatry, pedorthics.

Career opportunities: Health care assistants in diverse health care environments.

✦ *Less than five OP-based offers made. Refer to minimum selection thresholds in Course Search at qtac.edu.au.*

TAFE QUEENSLAND

Bachelor of Dental Prosthetics

QTAC Code and Location	Duration	Lowest OP/rank offered semester 1 2019		Start Month	Offer Round
		Unadjusted	Adjusted		
555145 South Bank	3CL	21/61	21/61	Jan 2020	15 Jan 2020

Prerequisites: Completion of Year 12 or attained Year 12 leaving age. **Additional entry information:** A high degree of manual dexterity is required for success as a dental prosthetist. For more information about admission criteria refer to tafeqld.edu.au/courses/17880/bachelor-of-dental-prosthetics.page. Successful applicants who do not have the recommended study and are at risk of non-completion of the program may be required to undertake bridging studies as part of first semester.

Course outline: Dental prosthetists work independently to provide complete and partial dentures, dental appliances, and mouth-guards to the public. This course is suitable for both students wanting to take their existing oral health qualification to the next level, and students with no prior dental experience wanting to forge a new career path with a clinical qualification. Students learn to issue, maintain and examine dental prosthetics, insert and try-in dentures, take impressions, and undertake production and technical work. This is a highly technical course, with units providing broad and coherent knowledge in pathophysiology, pharmacology, radiology, and clinical skills. **Note:** FEE-HELP is available to eligible applicants, refer to tafeqld.edu.au/study-with-us/what-it-costs/fee-help for information. **Other requirements:** Required immunisations prior to clinical practice: hepatitis B, tetanus and whooping cough (pertussis). Recommended immunisations prior to clinical practice: seasonal influenza, varicella-zoster virus (chicken pox) and MMR (measles, mumps, rubella) vaccines.

Career opportunities: Registered dental prosthetist, health practitioner.

Diploma of Anaesthetic Technology

QTAC Code and Location	Duration	Lowest OP/rank offered semester 1 2019		Start Month	Offer Round
		Unadjusted	Adjusted		
555536 South Bank	2CL	❖	❖	Jan 2020	15 Jan 2020

Prerequisites: Completion of Year 12 or attained Year 12 leaving age.

Course outline: Graduates can confidently provide cardiopulmonary resuscitation, interpret and apply medical terminology, assist with airway management, prepare patients for and monitor them during anaesthesia, and respond to anaesthesia-related emergencies. **Note:** Applicants offered a place in this course who are not eligible for a subsidised enrolment will pay full fee. VET Student Loans are available to eligible applicants; refer to tafeqld.edu.au/vet-student-loans for information. **Other requirements:** Prior to commencing clinical placement, students may be required to satisfy requirements relating to a criminal history check, Suitability Card, vaccinations, and Senior First Aid certificate.

Career opportunities: Anaesthetic technician.

❖ *Refer to minimum selection thresholds in Course Search at qtac.edu.au.*

Diploma of Beauty Therapy

QTAC Code and Location	Duration	Lowest OP/rank offered semester 1 2019		Start Month	Offer Round
		Unadjusted	Adjusted		
505132 Bundamba	1CL	☆	☆	Jan 2020 Jul 2020	15 Jan 2020 4 Jun 2020
520132 Cairns	1CL	☆	☆	Jan 2020	15 Jan 2020
555133 South Bank	1CL	☆	☆	Jan 2020 Jul 2020	15 Jan 2020 4 Jun 2020
526133 Southport	1CL	☆	☆	Jan 2020 Jul 2020	15 Jan 2020 4 Jun 2020
568132 Toowoomba	1CL	☆	☆	Jan 2020 Jul 2020	15 Jan 2020 4 Jun 2020
503132 Townsville	1CL	☆	☆	Jan 2020	15 Jan 2020

Prerequisites: Completion of Year 12 or attained Year 12 leaving age.

Course outline: This qualification reflects the role of individuals employed as beauty therapists who provide a broad range of treatments and services. Study areas may include provide body massages, treatments, lash and brow services, design and apply make-up, research and apply beauty industry information, conduct salon financial transactions, apply safe hygiene, health and work practices, provide specialised facial treatments and skin care recommendations. **Note:** The Cairns and Townsville diplomas incorporate the Certificate III in Beauty Services. **Note:** Applicants offered a place in this course who are not eligible for a subsidised enrolment will pay full fee. VET Student Loans are available to eligible applicants for study in the diploma; refer to tafeqld.edu.au/vet-student-loans for information. **Specialisations:** *Cairns:* spa treatment. *Townsville:* relaxation massage.

Career opportunities: Senior beauty therapist.

☆ *All qualified applicants were offered a place.*

Diploma of Dental Technology

QTAC Code and Location	Duration	Lowest OP/rank offered semester 1 2019		Start Month	Offer Round
		Unadjusted	Adjusted		
555972 South Bank	2CL	❖	❖	Jan 2020	15 Jan 2020

Prerequisites: Completion of Year 12 or attained Year 12 leaving age.

Course outline: This course gives students the specialised skills and knowledge to work as a dental technician in a diverse range of settings. Students gain the skills to construct models and custom impression trays, build removable acrylic dentures and alloy frames, and make crown and bridge structures. **Note:** Applicants offered a place in this course who are not eligible for a subsidised enrolment will pay full fee. VET Student Loans are available to eligible applicants; refer to tafeqld.edu.au/vet-student-loans for information.

Career opportunities: Dental technician.

❖ *Refer to minimum selection thresholds in Course Search at qtac.edu.au.*

Diploma of Nursing

QTAC Code and Location	Duration	Lowest OP/rank offered semester 1 2019		Start Month	Offer Round
		Unadjusted	Adjusted		
535775 Alexandra Hills	3CL	❖	❖	Jul 2020	4 Jun 2020
535778 Alexandra Hills	1 1/2CL	❖	❖	Jan 2020 Jul 2020	15 Jan 2020 4 Jun 2020
511772 Birtinya	1 1/2ML*	❖	❖	Jan 2020 Jul 2020	15 Jan 2020 4 Jun 2020
511775 Birtinya	1 1/2ML◆	❖	❖	Jan 2020 Jul 2020	15 Jan 2020 4 Jun 2020
575772 Bundaberg	1 1/2ML	❖	❖	Jan 2020 Jul 2020	15 Jan 2020 4 Jun 2020
505775 Bundamba	2ML	❖	❖	Apr 2020	6 Mar 2020
505772 Bundamba	1 1/2ML	✰	✰	Jan 2020 Jul 2020	15 Jan 2020 4 Jun 2020
543772 Caboolture	1 1/2CL	❖	❖	Jan 2020 Jul 2020	15 Jan 2020 4 Jun 2020
543775 Caboolture	2ML	❖	❖	Jan 2020 Apr 2020 Jul 2020	15 Jan 2020 6 Mar 2020 4 Jun 2020
520772 Cairns	1 1/2CL	❖	❖	Jan 2020 Jul 2020	15 Jan 2020 4 Jun 2020
560775 Chinchilla	2ML	❖	❖	Apr 2020	6 Mar 2020
569775 Dalby	2ML	❖	❖	Apr 2020	6 Mar 2020
576772 Hervey Bay	1 1/2ML	❖	❖	Jan 2020 Jul 2020	15 Jan 2020 4 Jun 2020
500775 Inala	2ML	❖	❖	Apr 2020	6 Mar 2020
566775 Kingaroy	2ML	❖	❖	Apr 2020	6 Mar 2020
532778 Loganlea	1 1/2CL	❖	❖	Jan 2020 Jul 2020	15 Jan 2020 4 Jun 2020
501775 Nurunderi (Cherbourg)	1 1/2ML	❖	❖	Jan 2020	15 Jan 2020
565775 Roma	2ML	❖	❖	Apr 2020	6 Mar 2020
555771 South Bank	2ML	❖	❖	Jan 2020 Apr 2020 Jul 2020	15 Jan 2020 6 Mar 2020 4 Jun 2020
555772 South Bank	1 1/2CL	❖	❖	Jan 2020 Jul 2020	15 Jan 2020 4 Jun 2020
526778 Southport	1 1/2CL	❖	❖	Jan 2020 Jul 2020	15 Jan 2020 4 Jun 2020
504775 Springfield	2ML	❖	❖	Apr 2020	6 Mar 2020
568775 Toowoomba	1 1/2ML	❖	❖	Jan 2020 Jul 2020	15 Jan 2020 4 Jun 2020
568772 Toowoomba	2ML	✰	✰	Jan 2020 Jul 2020	15 Jan 2020 4 Jun 2020
503778 Townsville	1 1/2CL	❖	❖	Jan 2020 Jul 2020	15 Jan 2020 4 Jun 2020
503775 Townsville	1 1/2ML	❖	❖	Oct 2019 Apr 2020	3 Oct 2019 6 Mar 2020
570775 Warwick	2ML	❖	❖	Jan 2020	15 Jan 2020

Prerequisites: Completion of Year 12 or attained Year 12 leaving age. **Additional entry information:** Successful applicants will be required to complete the Basic Key Skills Builder (bksb) assessment and attain competence at or above Exit Level 3 in the Australian Core Skills Framework (ACSF) in both reading and numeracy before enrolment can be finalised. The bksb is a Commonwealth approved literacy and numeracy online assessment tool. *Kingaroy (566775), Warwick (570775), Roma (565775) and Toowoomba (568775):* for these campuses, preference is given to applicants who reside in these regions. Successful applicants must undertake a clinical placement; students will be notified of locations after commencement of study.

Course outline: This course is the essential minimum requirement to work as an enrolled nurse. This course provides learners with the advanced skills to perform clinical assessments, contribute to nursing care of people with complex needs, administer and monitor medications and IV therapy, research and apply evidence to practice. Successful completion of this course qualifies you to apply for registration with the Nursing and Midwifery Board of Australia. **Note:** Applicants offered a place in this course who are not eligible for a subsidised enrolment will pay full fee. VET Student Loans are available to eligible applicants; refer to tafeqld.edu.au/vet-student-loans for information. Prospective applicants are encouraged to make early contact with the relevant campus regarding on campus attendance and clinical placement requirements. **Other requirements:** Prior to commencing vocational placement, students may be required to satisfy requirements relating to a criminal history check, Suitability Card, vaccinations, and Senior First Aid certificate.

Career opportunities: Enrolled nurse.

Combined diplomas/degrees: The Diploma of Nursing can be combined with other programs as listed below to attain the awards of Diploma of Nursing from TAFE Queensland and the relevant degree from the university. Students undertake initial study at TAFE Queensland and complete the degree at the relevant university. Duration, location, mode of study, semester intakes, electives and specialisations may vary. All mandatory university admission and English language requirements must be met before university enrolment is finalised. For more information, contact the relevant university. **Note:** TAFE Queensland students making a transition to the degree may need to wait six months to start with the semester 1 university intake.

To apply for a combined diploma/degree, applicants must select the Diploma of Nursing for the relevant TAFE Queensland location on their application and then nominate their preferred degree/university (one only). Applicants can list the stand alone diploma or the combined program but not both. Listing more than one is not needed because they have the same eligibility and OP/rank requirements.

D Nursing/B Nursing:

535775 Alexandra Hills/CQUniversity Australia (3CL & 2F)
535775 Alexandra Hills/Queensland University of Technology (3CL & 2F)
535778 Alexandra Hills/CQUniversity Australia (1.5CL & 2F)
535778 Alexandra Hills/Queensland University of Technology (1.5CL & 2F)
511772 Birtinya/CQUniversity Australia (1.5ML & 2F)
511775 Birtinya/CQUniversity Australia (1.5ML & 2F)
575772 Bundaberg/CQUniversity Australia (1.5ML & 2F)
505775 Bundamba/CQUniversity Australia (2ML & 2F)
505772 Bundamba/CQUniversity Australia (1.5ML & 2F)
543772 Caboolture/CQUniversity Australia (1.5CL & 2F)
543772 Caboolture/Queensland University of Technology (1.5CL & 2F)
543775 Caboolture/CQUniversity Australia (2ML & 2F)
543775 Caboolture/Queensland University of Technology (2ML & 2F)
520772 Cairns/CQUniversity Australia (1.5CL & 2F)
560775 Chinchilla/CQUniversity Australia (2ML & 2F)
569775 Dalby/CQUniversity Australia (2ML & 2F)
576772 Hervey Bay/CQUniversity Australia (1.5ML & 2F)
500775 Inala/CQUniversity Australia (2ML & 2F)
566775 Kingaroy/CQUniversity Australia (2ML & 2F)
532778 Loganlea/CQUniversity Australia (1.5CL & 2F)
532778 Loganlea/Queensland University of Technology (1.5CL & 2F)
501775 Nurunderi (Cherbourg)/CQUniversity Australia (1.5ML & 2F)
565775 Roma/CQUniversity Australia (2ML & 2F)
555771 South Bank/CQUniversity Australia (2ML & 2F)
555771 South Bank/Queensland University of Technology (2ML & 2F)
555772 South Bank/CQUniversity Australia (1.5CL & 2F)
555772 South Bank/Queensland University of Technology (1.5CL & 2F)
526778 Southport/CQUniversity Australia (1.5CL & 2F)
504775 Springfield/CQUniversity Australia (2ML & 2F)
568775 Toowoomba/CQUniversity Australia (1.5ML & 2F)
568772 Toowoomba/CQUniversity Australia (2ML & 2F)
503775 Townsville/CQUniversity Australia (1.5ML & 2F)
503778 Townsville/CQUniversity Australia (1.5CL & 2F)
570775 Warwick/CQUniversity Australia (2ML & 2F)

✰ *All qualified applicants were offered a place.*
❖ *Refer to minimum selection thresholds in Course Search at qtac.edu.au.*
❇ *Day-time classes.*
◆ *Night-time classes.*

TAFE Queensland *(continued)*

Diploma of Remedial Massage

QTAC Code and Location	Duration	Lowest OP/rank offered semester 1 2019		Start Month	Offer Round
		Unadjusted	Adjusted		
505969 Bundamba	1CL	✰	✰	Jan 2020 Jul 2020	15 Jan 2020 4 Jun 2020
504969 Springfield	1CL	✰	✰	Jan 2020 Jul 2020	15 Jan 2020 4 Jun 2020
568969 Toowoomba	1CL	✰	✰	Jan 2020 Jul 2020	15 Jan 2020 4 Jun 2020

Prerequisites: Completion of Year 12 or attained Year 12 leaving age.

Course outline: This course gives students the specialised knowledge to work as a remedial massage therapist, as well as offering foundation skills in other complementary therapies such as reflexology. Students gain the advanced skills to adapt remedial massage treatments to meet the unique needs of clients, implement injury prevention strategies, conduct reflexology for relaxation, and educate clients on strength and conditioning techniques. **Note:** VET Student Loans are available to eligible applicants; refer to tafeqld.au/vet-student-loans for information.

Career opportunities: Reflexologist, remedial massage therapist, shiatsu therapist, TCM remedial massage therapist.

✰ *All qualified applicants were offered a place.*

Diploma of Sport and Recreation Management

QTAC Code and Location	Duration	Lowest OP/rank offered semester 1 2019		Start Month	Offer Round
		Unadjusted	Adjusted		
555854 South Bank	1CL	✰	✰	Jan 2020 Jul 2020	15 Jan 2020 4 Jun 2020

Prerequisites: Completion of Year 12 or attained Year 12 leaving age.

Course outline: Enrich your existing skills in sport and recreation management with this diploma-level course. Develop the advanced skills required to work in a sports centre or sports program manager role. This course combines classroom-based learning with practical sports and recreation industry components. You learn the fundamentals of managing a sporting, fitness or leisure facility, as well as planning sporting activities and events. You also gain skills in complex decision making regarding finance, marketing, and business plans. **Note:** VET Student Loans are available to eligible applicants for study; refer to tafeqld.edu.au/vet-student-loans for information.

Career opportunities: Operations officer, sports program officer, volunteer coordinator, assistant centre manager, centre manager, program manager, facility manager, executive officer, competition manager,.

Combined diplomas/degrees: The Diploma of Sport and Recreation Management can be combined with other programs as listed below to attain the awards of Diploma of Sport and Recreation Management from TAFE Queensland and the relevant degree from the university. Students undertake initial study at TAFE Queensland and complete the degree at the relevant university. Duration, location, mode of study, semester intakes, electives and specialisations may vary. All mandatory university admission and English language requirements must be met before university enrolment is finalised. For more information, contact the relevant university. **Note:** TAFE Queensland students making a transition to the degree may need to wait six months to start with the semester one university intake.

To apply for a combined diploma/degree, applicants must select the Diploma of Sport and Recreation Management for the relevant TAFE Queensland location on their application and then nominate their preferred degree/university (one only). Applicants can list the stand alone associate degree or the combined program but not both. Listing more than one is not needed because they have the same eligibility and OP/rank requirements.

D Sport and Recreation Management/B Business:

555854 South Bank/Griffith University (1CL & 2.5F)

✰ *All qualified applicants were offered a place.*

Diploma of Sport and Recreation Management/Diploma of Event Management

QTAC Code and Location	Duration	Lowest OP/rank offered semester 1 2019		Start Month	Offer Round
		Unadjusted	Adjusted		
555691 South Bank	1CL	✰	✰	Jul 2020	4 Jun 2020

Prerequisites: Completion of Year 12 or attained Year 12 leaving age.

Course outline: This course combines classroom-based learning with practical sports and recreation industry components. Students learn the fundamentals of managing a sporting, fitness or leisure facility, as well as planning sporting activities and events. The course also gives students the specialised skills and knowledge to lead and manage people, coordinate marketing activities, manage budgets, prepare quotes, and select venues and sites. **Note:** VET Student Loans are available to eligible applicants; refer to tafeqld.edu.au/vet-student-loans for information.

Career opportunities: Competition manager, executive officer, facility manager, program manager, centre manager, assistant centre manager, volunteer coordinator, sports program officer.

Combined diplomas/degrees: The Diploma of Sport and Recreation Management/Diploma of Event Management can be combined with other programs as listed below to attain the awards of Diploma of Sport and Recreation Management/Diploma of Event Management from TAFE Queensland and the relevant degree from the university. Students undertake initial study at TAFE Queensland and complete the degree at the relevant university. Duration, location, mode of study, semester intakes, electives and specialisations may vary. All mandatory university admission and English language requirements must be met before university enrolment is finalised. For more information, contact the relevant university. **Note:** TAFE Queensland students making a transition to the degree may need to wait six months to start with the semester one university intake.

To apply for a combined diploma/degree, applicants must select the Diploma of Sport and Recreation Management/Diploma of Event Management for the relevant TAFE Queensland location on their application and then nominate their preferred degree/university (one only). Applicants can list the stand-alone diploma or the combined program but not both. Listing more than one is not needed because they have the same eligibility and OP/rank requirements.

D Sport and Recreation Management/D Event Management/B Accounting:

555691 South Bank/CQUniversity Australia (1CL & 2F)

D Sport and Recreation Management/D Event Management/B Business:

555691 South Bank/CQUniversity Australia (1CL & 2F)

555691 South Bank/Griffith University (1CL & 2.5F)

✰ *All qualified applicants were offered a place.*

Diploma of Sport Development

QTAC Code and Location	Duration	Lowest OP/rank offered semester 1 2019		Start Month	Offer Round
		Unadjusted	Adjusted		
555839 South Bank (Coaching)	1CL	✰	✰	Jan 2020 Jul 2020	15 Jan 2020 4 Jun 2020
526839 Southport	1CL	✰	✰	Jan 2020 Jul 2020	15 Jan 2020 4 Jun 2020

Prerequisites: Completion of Year 12 or attained Year 12 leaving age.

Course outline: This course provides skills to become a coach or sports manager. Students have the opportunity to study different specialisations: sports coaching, fitness, and outdoor recreation. Students may learn how to plan and deliver coaching programs, assist athletes to prevent injury or illness, plan and conduct strength and conditioning sessions, lead and manage people, and roster officials. Students also cover topics including management principles, sports psychology, sports nutrition, or group training. **Note:** VET Student Loans are available to eligible applicants for study in the diploma; refer to tafeqld.edu.au/vet-student-loans for information. **Specialisations:** *South Bank:* coaching and fitness. *Southport:* fitness.

Career opportunities: High performance coach, sport development manager.

✰ *All qualified applicants were offered a place.*

Certificate IV in Fitness

QTAC Code and Location	Duration	Lowest OP/rank offered semester 1 2019		Start Month	Offer Round
		Unadjusted	Adjusted		
555824 South Bank	1CL	✰	✰	Jan 2020 Jul 2020	15 Jan 2020 4 Jun 2020

Prerequisites: Completion of Year 12 or attained Year 12 leaving age. **Additional entry information:** Successful applicants may be required to successfully complete the Certificate III in Fitness before progressing to the Certificate IV in Fitness.

Course outline: In addition to learning specialised skills and knowledge to instruct personal training programs, group personal training, and exercise for older clients, students may also learn the fundamentals of operating their own small personal training business. **Note:** The South Bank certificate IV incorporates the Certificate III in Fitness which has a fee subsidy for eligible applicants.

Career opportunities: Personal trainer, group fitness instructor.

✰ *All qualified applicants were offered a place.*

THE UNIVERSITY OF QUEENSLAND

Doctor of Medicine (MD) (Provisional Entry for School-Leavers)

QTAC Code and Location	Duration	Lowest OP/rank offered semester 1 2019		Start Month	Offer Round
		Unadjusted	Adjusted		
721302 St Lucia/Clinical Schools	7F	4/94	1/99	Feb 2020	15 Jan 2020

Prerequisites: English (4,SA). **Additional entry information:** Applicants must take the University Clinical Aptitude Test (UCAT) in the year of application. An OP 1 or equivalent is required. The Doctor of Medicine (MD) is a postgraduate medical training program. Provisional entry sets aside a future place in the program and is available to domestic students completing Year 12 in the year of application. Applicants must complete their first bachelor level degree at UQ prior to entering the MD program and achieve a minimum GPA of 5.0. Entry to this course is highly competitive. Not all applicants with an OP 1 or selection rank 99 may be offered a place. UCAT scores are used as the primary selector. Details of the UCAT, including registration procedures, are available at ucat.edu.au. **Rural Background Student Sub Quota:** To help address shortages of medical professionals in rural areas, 28% of the places available are designated to students from a rural background. Visit future-students.uq.edu.au/rural-background-sub-quota for more information regarding the Rural Background Student Sub Quota.

Program outline: The Doctor of Medicine is designed to develop the knowledge, skills and personal qualities expected of leading junior doctors. There are two entry pathways: Provisional Entry (for school leavers) or Direct Entry (for university graduates).The program is structured in two phases: Clinical Preparation and Clinical Practice. Across the program, you'll transition from studying specific cases in classes with a tutor to undertaking clinical rotations in hospitals. Clinical Preparation (years 1 and 2) combines the study of basic and clinical sciences with

training in research, ethics, public health and clinical skills. You'll also complete an apprentice-style Observership to gain insight into life as a doctor. Clinical Practice (years 3 and 4) involves undertaking rotations at a clinical school. Each clinical rotation is eight-weeks long. **Note:** After completion of the first degree, students are located primarily at St Lucia in years 1 and 2 and at hospitals in years 3 and 4. **Other requirements:** Students who receive a provisional entry offer may choose any bachelor level program at UQ (minimum of three year degree). Enrolment in the first degree is subject to meeting all additional entry requirements for that degree, such as subject prerequisites or auditions. Provisional entry students should note the recommended entry pathways; refer to medicine.uq.edu.au/pathways-medicine. All students must complete their first bachelor program at UQ within the minimum time specified for that program and achieve a minimum GPA of 5.0 and completed two subject prerequisites before progressing to the medical program. On admission to the medical program, the following requirements must be met: first aid certificate (including CPR); Blue Card; criminal history background check; current status with respect to blood-borne transmissible viruses; and a schedule of immunisations.

Career opportunities: Graduates are ready to embark on a host of different and complementary career pathways. They may become experts in patient care, public health, clinical academia and teaching, research or work for aid organisations, the defence forces or set up their own private practice.

Doctor of Medicine (MD) Provisional Entry for School-Leavers (Bonded Medical Places)

QTAC Code and Location	Duration	Lowest OP/rank offered semester 1 2019		Start Month	Offer Round
		Unadjusted	Adjusted		
721402 St Lucia/Clinical Schools	7F	4/95	1/99	Feb 2020	15 Jan 2020

Prerequisites: English (4,SA). **Additional entry information:** Applicants must take the University Clinical Aptitude Test (UCAT) in the year of application. An OP 1 or equivalent is required. The Doctor of Medicine (MD) is a postgraduate medical training program. Provisional entry sets aside a future place in the program and is available to domestic students completing Year 12 in the year of application. Applicants must complete their first bachelor level degree at UQ prior to entering the MD program (minimum of three years study prior to entry). Entry to this course is highly competitive. Not all applicants with an OP 1 or a selection rank 99 may be offered a place. UCAT scores are used as the primary selector. Details of the UCAT, including registration procedures, are available at ucat.acer.edu.au. **Rural Background Student Sub Quota:** To help address shortages of medical professionals in rural areas, 28% of the places available will be designated to students from a rural background. Visit future-students.uq.edu.au/rural-background-sub-quota for more information regarding the Rural Background Student Sub Quota.

Program outline: The Doctor of Medicine is designed to develop the knowledge, skills and personal qualities expected of leading junior doctors. There are two entry pathways: Provisional Entry (for school leavers) or Direct Entry (for university graduates).The program is structured in two phases: Clinical Preparation and Clinical Practice. Across the program, you'll transition from studying specific cases in classes with a tutor to undertaking clinical rotations in hospitals. Clinical Preparation (years 1 and 2) combines the study of basic and clinical sciences with training in research, ethics, public health and clinical skills. You'll also complete an apprentice-style Observership to gain insight into life as a doctor. Clinical Practice (years 3 and 4) involves undertaking rotations at a clinical school. Each clinical rotation is eight-weeks long. **Note:** After completion of the first degree, students are located primarily at St Lucia in years 1 and 2 and at hospitals in years 3 and 4. **Other requirements:** Students accepting an MD offer under the Bonded Medical Places (BMP) scheme must commit to working in an area of workplace shortage for one year after they have completed their professional training. A Deed of Agreement (the BMP contract) is signed at the end of the first degree. Students who receive a provisional entry offer may choose any bachelor level program at UQ (minimum of three year degree).Enrolment in the first degree is subject to meeting all additional entry requirements for that degree, such as subject prerequisites or auditions. Provisional entry students should note the recommended entry pathways; refer to medicine.uq.edu.au/pathways-medicine. All students must complete their first bachelor program at UQ within the minimum time specified for that program and achieve a minimum GPA of 5.0 before progressing to the medical program. On admission to the medical program, the following requirements must be met: first aid certificate (including CPR); Blue Card; criminal history background check; current status with respect to blood-borne transmissible viruses; and a schedule of immunisations.

Career opportunities: Medical practitioner in private practice, public health, academia, research, aid organisations, defence forces.

Bachelor of Clinical Exercise Physiology (Honours)

QTAC Code and Location	Duration	Lowest OP/rank offered semester 1 2019		Start Month	Offer Round
		Unadjusted	Adjusted		
729801 St Lucia	4F or 4P & 2F	5/92	4/94	Feb 2020	15 Jan 2020

Prerequisites: English (4,SA); Chemistry, Biology or Physics (4,SA).

Program outline: The Bachelor of Clinical Exercise Physiology (Honours) prepares you for an exciting career as an accredited exercise physiologist and accredited exercise scientist. Accredited exercise physiologists are recognised allied health professionals who design and deliver exercise interventions for the prevention and management of a range of musculoskeletal, cardiovascular, metabolic, neurological, cancer and mental health conditions. The degree is the only four-year undergraduate clinical exercise physiology program in Australia where you graduate with an honours qualification. **Note:** You can undertake the first two years of the degree on a part-time basis, however the final two years must be full-time. **Other requirements:** At the end of year one, the following requirements must be met: first aid certificate (including CPR); Blue Card; current status with respect to blood-borne transmissible viruses and tuberculosis (TB) and a schedule of immunisations. Details about these requirements are made available at the time of offer. For more information, visit habs.uq.edu.au/placement-ready.

Career opportunities: You may work in a variety of settings, including private practices, home health services, hospitals or clinical services, research centres, and community health and fitness centres. Other careers include biomechanist, cardiac scientist, respiratory technician, strength and conditioning specialist, rehabilitation professional, health promotion officer, corporate health and fitness adviser, health educator, fitness consultant, community recreation officer and exercise science researcher.

Bachelor of Dental Science (Honours)

QTAC Code and Location	Duration	Lowest OP/rank offered semester 1 2019		Start Month	Offer Round
		Unadjusted	Adjusted		
712002 Herston/St Lucia	5F	4/95	1/99	Feb 2020	15 Jan 2020

Prerequisites: English (4,SA); Chemistry (4,SA). **Additional entry information:** Applicants must take the University Clinical Aptitude Test (UCAT). Information on the UCAT, including registration procedures, is available online at ucat.edu.au. Entry to this course is highly competitive. Not all applicants with an OP 1 or a selection rank of 99 were offered a place in previous years. UCAT scores were used as a secondary selector.

Program outline: The Bachelor of Dental Science (Honours) educates the next generation of dental professionals in the most advanced oral health facility in Australia. With small cohorts and dedicated, specialist teachers, you will master the science and technical skills required to care for patients, and prevent, diagnose and treat oral diseases and abnormalities. You will be workforce-ready when you graduate, with extensive clinical experience and in-depth knowledge of general practice in dentistry, orthodontics, paediatric dentistry, periodontics, prosthodontics, oral medicine, oral and maxillofacial surgery and public health. **Note:** Students attend the Herston and St Lucia campuses throughout the program and attend major external clinical placements in year 5. **Other requirements:** On admission, the following requirements must be met: first aid certificate (including CPR); Blue Card; current status with respect to blood-borne transmissible viruses and tuberculosis (TB) and a schedule of immunisations. Details of these requirements are made available at the time of offer. For more information, visit habs.uq.edu.au/placement-ready.

Career opportunities: Once registered with the Dental Board of Australia, you can establish your own private practice, work within an established practice, or join a partnership. Within the public sector, there are opportunities to work within hospitals, community health services, or school-based dental clinics across Australia. The Australian Defence Force also accepts dental officers on a short-service or permanent basis. Postgraduate study offers opportunities to develop specific interests and qualify as a specialist in a recognised field such as orthodontics, prosthodontics, oral medicine, dento-maxillofacial radiology, endodontics, periodontics, and special-needs dentistry.

Bachelor of Exercise and Nutrition Sciences

QTAC Code and Location	Duration	Lowest OP/rank offered semester 1 2019		Start Month	Offer Round
		Unadjusted	Adjusted		
720102 St Lucia	3F or 6P	11/77	10/79	Feb 2020 Jul 2020	15 Jan 2020 4 Jun 2020

Prerequisites: English (4,SA); Maths A, B or C (4,SA); Chemistry, Biology or Physics (4,SA).

Program outline: As part of the Bachelor of Exercise and Nutrition Sciences program, you will learn about the science of human movement, nutrition and food, the culture and social role of sport in Australia and overseas, and the psychology of sport and exercise. Whether you're interested in exercise and nutrition, or a broader career in health, this program will help you make a positive change in the wellbeing of others.

Career opportunities: Graduates frequently combine a Bachelor of Exercise and Nutrition Sciences with a postgraduate qualification to specialise in non-clinical or clinical areas such as dietetics, medical practice and physiotherapy. Other students use their skills to work in graduate entry roles such as nutrition assistant, fitness or weight loss consultant, or research assistant

Dual degrees: Refer to entry for: B Exercise and Nutrition Sciences/M Dietetics Studies (students must successfully complete the bachelor program before progressing to the masters).

Bachelor of Exercise and Nutrition Sciences/Master of Dietetics Studies

QTAC Code and Location	Duration	Lowest OP/rank offered semester 1 2019		Start Month	Offer Round
		Unadjusted	Adjusted		
729602 St Lucia	3F & 1 1/2F	4/94	2/97	Feb 2020	15 Jan 2020

Prerequisites: English (4,SA); Maths A, B or C (4,SA); Chemistry, Biology or Physics (4,SA).

Program outline: As part of the Bachelor of Exercise and Nutrition Sciences, you learn about the science of human movement, nutrition and food, the culture and social role of sport in Australia and overseas, and the psychology of sport and exercise. Whether you're interested in exercise and nutrition, or a broader career in health, this program helps you make a positive change in the wellbeing of others. **Note:** The undergraduate degree is delivered at St Lucia and must be completed in three years full-time. The master's degree is delivered with a combination of lectures at St Lucia and placements at healthcare facilities and must be completed on a full-time basis. **Other requirements:** Students must complete the Bachelor of Exercise and Nutrition Sciences at UQ within the minimum time specified with a minimum annual GPA of 5.0 before progressing to the one and a half year Master of Dietetics Studies program. On admission to the masters program, the following requirements must be met: Blue Card, current status with respect to blood-borne transmissible viruses and tuberculosis (TB) and a schedule of immunisations. For more information, visit habs.uq.edu.au/placement-ready.

Career opportunities: Refer to Bachelor of Exercise and Nutrition Sciences. In addition, graduates of the Master of Dietetic Studies may pursue careers in public, private and not-for-profit sectors as clinical dietitians, community nutritionists, public health nutritionists, sports dietitians and food industry dietitians.

Bachelor of Exercise and Sport Sciences (Honours)

QTAC Code and Location	Duration	Lowest OP/rank offered semester 1 2019		Start Month	Offer Round
		Unadjusted	Adjusted		
729302 St Lucia	4F or 1/2F & 7P	8/84	6/89	Feb 2020	15 Jan 2020

Prerequisites: English (4,SA); Chemistry, Biology or Physics (4,SA).

Program outline: This program allows you to make an essential contribution to wellbeing, rehabilitation and performance. This program focuses on understanding how to enhance human performance, how the body responds to exercise and physical activity, and how to conduct research that could help build healthier communities and stronger athletes. **Note:** This program may be completed part-time, however, semesters that include a placement must be studied full-time. **Other requirements:** At the end of year 1, the following requirements must be met: first aid certificate (including CPR); Blue Card; current status with respect to blood-borne transmissible viruses and tuberculosis (TB); and a schedule of immunisations. Details about these requirements are made available at the time of offer. For more information, visit habs.uq.edu.au/placement-ready.

Career opportunities: Prescribing and delivering exercise and physical activity programs in the fitness industry; developing strength and conditioning programs to assist elite athletes and sporting teams; delivering workplace health promotion and executive health management programs; conducting diagnostic measurements (cardiac, sleep, respiratory or neurophysiology) in hospitals or other clinical services.

Bachelor of Health Sciences

QTAC Code and Location	Duration	Lowest OP/rank offered semester 1 2019		Start Month	Offer Round
		Unadjusted	Adjusted		
729002 St Lucia	3F or 6P	11/77	9/82	Feb 2020 Jul 2020	15 Jan 2020 4 Jun 2020

Prerequisites: English (4,SA).

Program outline: In this flexible three-year program, you gain a broad understanding of human health, studying fields including biomedicine, health behaviours, public health and evidence-based practice. You specialise in health promotion, nutrition or public health, and get hands-on experience during your final semester of study with a minimum of 90 hours of supervised work experience. **Majors:** Health promotion; nutrition; public health.

Career opportunities: Graduates pursue rewarding careers as health promotion or public health officers, or in health administration. Others pursue clinical careers through further study.

Dual degrees: Refer to entry for: B Health Sciences (Nutrition)/M Dietetics Studies.

Bachelor of Health Sciences (Nutrition)/Master of Dietetics Studies

QTAC Code and Location	Duration	Lowest OP/rank offered semester 1 2019		Start Month	Offer Round
		Unadjusted	Adjusted		
729702 St Lucia	3F & 1 1/2F	4/95	2/97	Feb 2020	15 Jan 2020

Prerequisites: English (4,SA).

Program outline: In this three-year program, you will gain a broad understanding of healthcare, studying biomedicine, ethics, evidence-based practice, health behaviours and nutrition. You will specialise in health promotion, nutrition, or public health, and get hands-on experience during your final semester of study with a minimum of 90 hours of supervised work experience. **Note:** The masters program is delivered through a clinical schools model with a combination of lectures on campus and at a healthcare facility and must be completed on a full-time basis. **Majors:** Health Promotion; Nutrition; Public Health **Other requirements:** Students must complete the Bachelor of Health Sciences (Nutrition) at UQ within the minimum time specified with a minimum annual GPA of 5.0, before progressing to the Master of Dietetics Studies program.

Career opportunities: Graduates pursue rewarding careers as nutritionists, health promotion or public health officers, or in health administration. Others pursue clinical careers through further study.

Bachelor of Health, Sport and Physical Education (Honours)

QTAC Code and Location	Duration	Lowest OP/rank offered semester 1 2019		Start Month	Offer Round
		Unadjusted	Adjusted		
729402 St Lucia	4F or 6P & 1F	10/79	9/82	Feb 2020	15 Jan 2020

Prerequisites: English (4,SA); Maths A, B or C (4,SA); Chemistry or Biology or Physics (4,SA); Teaching Personal Statement. **Additional entry information:** For information regarding the Teaching Personal Statement, refer to QTAC website.

Program outline: This program prepares you to be a specialist health, sports or physical education teacher in secondary schools, with junior science as your secondary teaching area, or in related areas such as sports education, outdoor recreation or health promotion. You'll help young people explore a range of sport and physical activities, develop self-esteem, and acquire social skills. As part of the program, you complete placements where you'll work with young people in primary and secondary schools. **Note:** The degree can be undertaken part-time; however, semesters that include a placement must be undertaken full-time. **Other requirements:** Before commencing practical courses, the following requirements must be met: first aid certificate (including CPR) and Blue Card. For more information, visit habs.uq.edu.au/placement-ready.

Career opportunities: Graduates can pursue a broad range of careers, not only as a specialist teacher of physical education, health education and junior science, but also as a health promotion officer, sports coach, corporate health officer, and roles in sports academies, charities and institutes.

Bachelor of Midwifery

QTAC Code and Location	Duration	Lowest OP/rank offered semester 1 2019		Start Month	Offer Round
		Unadjusted	Adjusted		
728402 St Lucia	3F	6/89	4/94	Feb 2020	15 Jan 2020

Prerequisites: English (4,SA); Chemistry, Biology or Physics (4,SA).

Program outline: This program prepares you for a career in safely guiding expectant parents through pregnancy, birth and the weeks that follow. You undertake extensive supervised practical experience throughout the program, and during your final year you extend your clinical knowledge to ensure you meet the Nursing and Midwifery Board of Australia National Competency Standards. This program is delivered through a clinical schools' model; after four weeks' intensive training, you attend small group-based teaching sessions at a clinical school, and lectures at UQ St Lucia. **Note:** Within your home hospital group, you undertake extensive practical placements at Mater or a variety of other hospitals throughout South-East Queensland. For more information, visit nmsw.uq.edu.au/clinical-placements. Generally, students remain in the same home hospital group for the duration of their studies. Students in Mater home hospital groups attend lectures at St Lucia and small group teaching and clinical simulation at Mater South Brisbane. Students in other home hospital groups attend lectures and small group teaching at St Lucia and clinical skills simulation at a partner hospital site, normally Greenslopes. **Other requirements:** On admission, the following requirements must be met: first aid certificate (including CPR); Blue Card; medical questionnaire; police check for criminal history; current status with respect to blood-borne transmissible viruses and tuberculosis (TB); and a schedule of immunisations. Details about these requirements are made available at the time of offer. For more information, visit habs.uq.edu.au/placement-ready.

Career opportunities: Midwife in public or private health, maternity and neonatal care, teaching, research, rural and remote health, and aid organisations.

Dual degrees: Refer to entry for: B Nursing/B Midwifery.

Bachelor of Nursing

QTAC Code and Location	Duration	Lowest OP/rank offered semester 1 2019		Start Month	Offer Round
		Unadjusted	Adjusted		
728502 St Lucia	3F	9/82	7/87	Feb 2020	15 Jan 2020

Prerequisites: English (4,SA); Chemistry, Biology or Physics (4,SA).

Program outline: The Bachelor of Nursing integrates lecture-based study with clinical placements in major teaching hospitals. You undertake extensive supervised practical experience throughout the program, and during your final year, you can undertake a placement in a specialist area including acute care, aged care, mental health, Indigenous health, rural health, public health or community health. **Note:** Within your home hospital group, you undertake extensive practical placements at a variety of hospitals throughout South-East Queensland. For more information, visit nmsw.uq.edu.au/clinical-placements. Generally, students remain in the same home hospital group for the duration of their studies. Students attend lectures and workshops at St Lucia and group-based clinical teaching sessions in clinical simulation centres. **Other requirements:** On admission, the following requirements must be met: first aid certificate (including CPR); Blue Card; medical questionnaire; police check for criminal history; current status with respect to blood-borne transmissible viruses and tuberculosis (TB); and a schedule of immunisations. Details about these requirements are made available at the time of offer. For more information, visit habs.uq.edu.au/placement-ready.

Career opportunities: Registered nurse in various public, private or community healthcare settings; critical care and emergency; mental health; aged care; research; and academic and clinical teaching.

Dual degrees: Refer to entry for: B Nursing/B Midwifery.

Bachelor of Nursing/Bachelor of Midwifery

QTAC Code and Location	Duration	Lowest OP/rank offered semester 1 2019		Start Month	Offer Round
		Unadjusted	Adjusted		
728602 St Lucia	4F	5/92	3/96	Feb 2020	15 Jan 2020

Prerequisites: English (4,SA); Chemistry, Biology or Physics (4,SA).

Program outline: This dual degree provides you with a broad set of skills that encompass the disciplines of nursing and midwifery. Midwives safely guide expectant parents through pregnancy, birth and the weeks that follow through effective midwifery practice. Nurses are able to work in a variety of areas, including acute care, aged care, mental health, Indigenous health, rural health, public health or community health. You undertake extensive practical experience, starting in first semester. **Note:** The clinical placements are delivered through a home hospital group model at Mater or other hospitals in South-East Queensland including Metro North, Metro South, West Moreton and Darling Downs. Generally, students remain at the same home hospital group for the duration of their studies. For more information, visit nmsw.uq.edu.au/clinical-placements. Students in Mater home hospital groups attend lectures at St Lucia and small group teaching and clinical skills simulation at Mater South Brisbane. Students in other home hospital groups attend lectures and small group teaching at St Lucia and clinical skills simulation at a partner hospital site, normally Greenslopes. **Other requirements:** On admission, the following requirements must be met: first aid certificate (including CPR); Blue Card; medical questionnaire; police check for criminal history; current status with respect to blood-borne transmissible viruses and tuberculosis (TB) and a schedule of immunisations. Details about these requirements are made available at the time of offer. For more information, visit habs.uq.edu.au/placement-ready.

Career opportunities: Refer to Bachelor of Midwifery and Bachelor of Nursing.

Bachelor of Occupational Therapy (Honours)

QTAC Code and Location	Duration	Lowest OP/rank offered semester 1 2019		Start Month	Offer Round
		Unadjusted	Adjusted		
724002 St Lucia	4F	5/92	3/96	Feb 2020	15 Jan 2020

Prerequisites: English (4,SA); Chemistry, Biology or Physics (4,SA).

Program outline: Occupational therapists help people of all ages overcome barriers that affect their ability to engage in the everyday activities that are meaningful and important to them. They use a range of treatment strategies designed to enhance the person's ability, such as modifying the task or environment, developing their skills, and/or education. Through this program, you will gain a thorough understanding of the theory and practice of occupational therapy, including foundation knowledge from the anatomical, physiological, social behavioural, and psychological sciences. **Other requirements:** On admission, the following requirements must be met: first aid certificate (including CPR); Blue Card; current status information with respect to blood-borne transmissible viruses and tuberculosis (TB); and a schedule of immunisations. Details about these requirements are made available at the time of offer. For more information, visit habs.uq.edu.au/placement-ready.

Career opportunities: Graduates work as occupational therapists in public and private hospitals; country or community health centres; rehabilitation units (medical, vocational, psychiatric); regular and special schools; special centres providing development and training for persons with a social, intellectual or physical disability; independent living centres; workplace health and safety units; nursing homes; psychiatric clinics and hostels; residential and rehabilitation centres for people with an intellectual disability; centres of tertiary education; research institutions; or private practice.

Bachelor of Pharmacy (Honours)

QTAC Code and Location	Duration	Lowest OP/rank offered semester 1 2019		Start Month	Offer Round
		Unadjusted	Adjusted		
725002 St Lucia	4F or 8P	10/79	8/84	Feb 2020	15 Jan 2020

Prerequisites: English (4,SA); Maths A, B or C (4,SA); Chemistry (4,SA).

Program outline: The Bachelor of Pharmacy (Honours) prepares you to play a vital role in the healthcare system. As a pharmacist, you can work in a community pharmacy, hospital pharmacy, industry, research or a range of other settings. Pharmacists improve people's lives through education, disease prevention, patient counselling, medication reviews and more. In dedicated laboratories and mock pharmacies at the Australian Pharmacy Centre of Excellence, UQ students learn about the properties of medicines, how medicines affect the body and the pharmacy profession. **Note:** Students attend the St Lucia campus and the Pharmacy Australia Centre of Excellence, Woolloongabba. **Majors:** Clinical and experimental therapeutics. **Other requirements:** On admission, the following requirements must be met: Blue Card; current status information with respect to blood-borne transmissible viruses and tuberculosis (TB); and a schedule of immunisations. Details about these requirements are made available at the time of offer. For more information, visit habs.uq.edu.au/placement-ready.

Career opportunities: Graduates enjoy one of the highest graduate employment rates of any occupation in Australia. UQ's pharmacy program leads to careers in community and hospital pharmacies as well as industrial pharmacy. UQ graduates have also gone on to senior positions within both the pharmacy and healthcare industries, as well as government. They have also used pharmacy as a platform for further study in medicine, a career in academia, or a career in research and development.

Bachelor of Physiotherapy (Honours)

QTAC Code and Location	Duration	Lowest OP/rank offered semester 1 2019		Start Month	Offer Round
		Unadjusted	Adjusted		
726002 St Lucia	4F	3/96	1/99	Feb 2020	15 Jan 2020

Prerequisites: English (4,SA); Chemistry, Biology or Physics (4,SA).

Program outline: Physiotherapists help to get people moving, from office workers with stiff necks, to elite athletes, children with disability and elderly people with degenerative conditions. As a Physiotherapy (Honours) student, you'll become a skilled healthcare professional who helps people improve their mobility, function and reduce pain. From your first year, you will build a strong foundation of applied study in medical science, physiotherapy science, anatomy, professional ethics, psychology and therapeutic exercise, to prepare you to care for people with musculoskeletal, neurological, respiratory and other conditions. **Other requirements:** On admission, the following requirements must be met: first aid certificate (including CPR); Blue Card; current status information with respect to blood-borne transmissible viruses and tuberculosis (TB); and a schedule of immunisations. Details about these requirements are made available at the time of offer. For more information, visit habs.uq.edu.au/placement-ready.

Career opportunities: Graduates work as physiotherapists in hospitals, community health centres and agencies, rehabilitation units, preschool and school programs and private practice offering treatments to a full range of patients. They may specialise in areas such as sports physiotherapy, musculoskeletal physiotherapy, paediatrics, neurology, cardiorespiratory, orthopaedics or other fields of particular interest, or work in research or consultancy roles in educational, industrial or government institutions.

Bachelor of Speech Pathology (Honours)

QTAC Code and Location	Duration	Lowest OP/rank offered semester 1 2019		Start Month	Offer Round
		Unadjusted	Adjusted		
727002 St Lucia	4F	6/89	4/94	Feb 2020	15 Jan 2020

Prerequisites: English (4,SA); Chemistry, Biology or Physics (4,SA).

Program outline: The Bachelor of Speech Pathology (Honours) prepares you to help people of all ages with speech, language, fluency and voice disorders, people who have feeding or swallowing difficulties, and people who want to modify their accents or voices. You will learn about anatomy, linguistics, physiology, psychology, swallowing and communication disorders in the areas of voice, fluency, hearing, speech, and language function. **Other requirements:** On admission, the following requirements must be met: first aid certificate (including CPR); Blue Card; current status information with respect to blood-borne transmissible viruses and tuberculosis (TB); and a schedule of immunisations. Details about these requirements are made available at the time of offer. For more information, visit habs.uq.edu.au/placement-ready.

Career opportunities: Graduates work as speech pathologists in general, paediatric and geriatric hospitals; community health centres; rehabilitation units; aged care facilities; mental health services; preschools, schools, kindergartens and childcare settings; centres for people with specific disabilities such as cerebral palsy, intellectual impairment, autism or hearing impairment; centres of tertiary learning; research institutions; and private practice.

UNIVERSITY OF NEW ENGLAND

Bachelor of Clinical Exercise Physiology

QTAC Code and Location	Duration	Lowest OP/rank offered semester 1 2019		Start Month	Offer Round
		Unadjusted	Adjusted		
666551 Armidale	4F or 8P	10/78	9/82	Mar 2020 Jul 2020	15 Jan 2020 4 Jun 2020

Prerequisites: Completion of Year 12 or attained age 17 years. **Assumed knowledge:** Maths B; Health Education, Physical Education and/or science subjects.

Course outline: The course includes core studies in human structure, function and behaviour and further study on the physiological and psychological responses to exercise in healthy individuals and those with chronic and complex health conditions. In the first three years of study, students develop analytical, technical and professional skills in movement analysis, health and fitness assessment and exercise training for health and performance. The final year of study provides advanced training in chronic disease management, functional conditioning and clinical practice. It is recommended that students who have not completed the assumed knowledge or recommended study consider including the Bachelor of Scientific Studies in their preferences. Refer to separate entry for Bachelor of Scientific Studies. **Other requirements:** Students complete 500 hours of workplace experience to practice exercise-based management of neurological, musculoskeletal, cardiopulmonary, metabolic and other health conditions.

Career opportunities: Exercise physiologist, strength/conditioning coach, personal trainer, health/wellbeing consultant/educator, cardiac/respiratory/sleep science technician.

Bachelor of Exercise and Sports Science

QTAC Code and Location	Duration	Lowest OP/rank offered semester 1 2019		Start Month	Offer Round
		Unadjusted	Adjusted		
666541 Armidale	3F or 6P	13/71	12/74	Mar 2020 Jul 2020	15 Jan 2020 4 Jun 2020

Prerequisites: Completion of Year 12 or attained age 17 years. **Assumed knowledge:** Maths A or B; Health Education, Physical Education and/or a science subject.

Course outline: This multidisciplinary program develops a comprehensive understanding of the scientific and applied aspects of sport, exercise and health. It includes core studies in human structure, function and behaviour and further study on the acute and chronic physiological and psychological responses to exercise. Students develop analytical, technical and professional skills in movement analysis, health and fitness assessment and exercise training for health and performance. It is recommended that students who have not completed the assumed knowledge or recommended study consider including the Bachelor of Scientific Studies in their preferences. Refer to separate entry for Bachelor of Scientific Studies. **Other requirements:** Students complete 140 hours of workplace experience in the community.

Career opportunities: Strength and conditioning coach, exercise scientist, personal trainer, health and wellbeing consultant/educator, cardiac/respiratory/sleep science technician.

Bachelor of Nursing

QTAC Code and Location	Duration	Lowest OP/rank offered semester 1 2019		Start Month	Offer Round
		Unadjusted	Adjusted		
666652 Armidale	3F or 6P	12/74	10/79	Mar 2020	15 Jan 2020

Prerequisites: Completion of Year 12 or attained age 17 years. **Assumed knowledge:** English; a science subject. **Additional entry information:** Applicants from a non-English speaking background including Australian citizens are advised that this course has a higher English language requirement than many UNE courses. Refer to une.edu.au/study/international/eligibility/english-language-requirements for information on how to meet these requirements.

Course outline: This degree equips graduates with the key knowledge and skills necessary for the practice of nursing and can lead to postgraduate study. Graduates are eligible to become registered nurses in all Australian states and New Zealand. **Other requirements:** Students

must meet the Inherent Requirements to complete this course. Clinical placement is an essential part of the Bachelor of Nursing. There are several mandatory requirements must be completed as part of the clinical placement process. The mandatory NSW Health Verification Requirements must be completed by week 9 of the first trimester of study. In addition, students must meet UNE requirements by week 9 of the first trimester of study. These include a valid Working with Children check for the state or territory in which the student will undertake placement, Overseas Criminal Record check (international students only), and a UNE approved Basic Life Support and Manual Handling Course. Students must also have a nursing uniform and personal protective equipment. Candidates must complete 800 hours of clinical practice (Rules (a), (c) and (d)); 640 hours (Rule (b) EEN); which is undertaken in each trimester in health facilities in NSW.

Career opportunities: Registered nurse in a range of health care areas.

Bachelor of Pharmacy with Honours

QTAC Code and Location	Duration	Lowest OP/rank offered semester 1 2019		Start Month	Offer Round
		Unadjusted	Adjusted		
666561 Armidale	4F or 8P	9/82	7/87	Mar 2020 Jul 2020	15 Jan 2020 4 Jun 2020

Prerequisites: Completion of Year 12 or attained age 17 years. **Assumed knowledge:** Chemistry; Maths B. **Additional entry information:** Applicants from a non-English speaking background including Australian citizens are advised that this course has a higher English language requirement than many UNE courses. Refer to une.edu.au/study/international/eligibility/english-language-requirements for information on how to meet these requirements.

Course outline: Students develop a strong foundation in basic and pharmaceutical sciences core skills which are integrated with contemporary knowledge and application of pharmaceutics and pharmacy practice. This program aims to produce graduates with the knowledge, skills and attributes necessary to commence supervised practice in a preregistration training program and to achieve the recognised competency standards for practice of pharmacy in Australia and New Zealand. This program has been granted accreditation by the Australian Pharmacy Council and is approved by the Pharmacy Board of Australia as a qualification leading to registration as a pharmacist in Australia. **Other requirements:** Students must meet the Inherent Requirements to complete this course. Additionally, the mandatory NSW Health Verification Requirements must be completed in the first six months of commencing in the program.

Career opportunities: Community pharmacy, hospital pharmacy, drug production, marketing or drug development in the pharmaceutical industry.

UNIVERSITY OF SOUTHERN QUEENSLAND

Bachelor of Biomedical Sciences

QTAC Code and Location	Duration	Lowest OP/rank offered semester 1 2019		Start Month	Offer Round
		Unadjusted	Adjusted		
906901 Toowoomba	3F or 6P	15/68	13/72	Feb 2020 Jul 2020	15 Jan 2020 4 Jun 2020
906905 External	3X or 6X	16/66	15/68	Feb 2020 Jul 2020	15 Jan 2020 4 Jun 2020

Prerequisites: English (4,SA). **Assumed knowledge:** Maths A (4,SA).

Program outline: Discover the wonder of the human body with our Bachelor of Biomedical Sciences, one of only a few degrees in Australia that can be predominantly completed online, on-campus or in a combination of both modes to suit your needs. Our courses focus on human anatomy and physiology, microbiology, pharmacology, genetics, cell and molecular biology, nutrition and biochemistry. You study biomedical science laboratory techniques and investigate authentic medical problems, and produce scientific reports for biomedical experiments and mini research projects. The program also prepares students to undertake the Graduate Medical Schools Admissions Test (GAMSAT). **Note:** 15 days professional placement is required. Semester 2 entry is only available part-time. **Other requirements:** Students must satisfy the requirements of the University of Southern Queensland and Queensland Health for clinical placement. These include evidence of immunity to notifiable and contagious diseases, Queensland Health student checklist and placement, privacy and consent deeds, and a USQ Student Clinical Placement Policy Declaration.

Career opportunities: The Bachelor of Biomedical Sciences prepares students for a career in medical research institutes and universities, public and private research and development laboratories, and biotechnology, pharmaceutical and diagnostic companies. Graduates may also pursue further study in professional programs in the allied health sciences, medicine or higher degree research.

Bachelor of Medical Laboratory Science

QTAC Code and Location	Duration	Lowest OP/rank offered semester 1 2019		Start Month	Offer Round
		Unadjusted	Adjusted		
906131 Toowoomba	3F or 6P	16/66	14/70	Feb 2020 Jul 2020	15 Jan 2020 4 Jun 2020
906135 External	3X or 6X	✦	✦	Feb 2020 Jul 2020	15 Jan 2020 4 Jun 2020

Prerequisites: English (4,SA). **Assumed knowledge:** Maths A (4,SA).

Program outline: Find out how blood groups are determined and what malaria parasites or leukaemia look like under the microscope through USQ's Bachelor of Medical Laboratory Science. Graduates are workplace-ready with skills in transfusion science, microbiology, haematology, histopathology and clinical biochemistry for a career as a medical laboratory scientist. Medical laboratory scientists perform analyses on blood and other body fluids and tissues to provide information that is vital in the prevention, diagnosis and treatment of human disease. This degree can be studied online or on-campus, and includes 52 days of hands-on clinical experience in a pathology laboratory. **Note:** External students must attend residential schools at the Toowoomba campus. Semester 2 entry is only available part-time. **Other requirements:** Students must satisfy the requirements of the University of Southern Queensland and Queensland Health for clinical placement. These include evidence of immunity to notifiable and contagious diseases, Queensland Health student checklist and placement, privacy and consent deeds, and a USQ Student Clinical Placement Policy Declaration. All students must complete 52 days of clinical experience in Australia.

Career opportunities: Graduates pursue careers in the public and private pathology laboratory industry or research, technical, advisory and commercial roles in the biomedical field.

✦ *Less than five OP-based offers made. Refer to minimum selection thresholds in Course Search at qtac.edu.au.*

Bachelor of Nursing

QTAC Code and Location	Duration	Lowest OP/rank offered semester 1 2019		Start Month	Offer Round
		Unadjusted	Adjusted		
906392 Toowoomba	3F or 6P	13/72	13/72	Feb 2020 Jul 2020	15 Jan 2020 4 Jun 2020
936392 Ipswich	3F or 6P	13/72	13/72	Feb 2020 Jul 2020	15 Jan 2020 4 Jun 2020
906395 External	3X or 6X	11/77	11/77	Feb 2020 Jul 2020	15 Jan 2020 4 Jun 2020

Prerequisites: English (4,SA).

Program outline: With a combination of theory and clinical simulation in our well-resourced labs and nursing wards, USQ's Bachelor of Nursing prepares students for practice as registered nurses in hospitals, community settings, mental health settings, GP practices, clinics, rural and remote health services, and aged care facilities across Australia and the world. The program is aligned with current Australian professional nursing standards of practice and since almost 50 percent of the program is devoted to clinical experience, students graduate as skilled, knowledgeable and highly employable nurses. **Note:** External students must attend residential schools of one to two weeks' duration during most semesters of their program and a total of 840 hours of clinical placements at designated clinical facilities in Queensland. **Other requirements:** Prior to clinical practice, students must obtain and maintain a current CPR certificate, obtain a Blue Card and Australian Federal Police Criminal History Check Certificate, establish immunisation against hepatitis B, measles, mumps, rubella, pertussis (whooping cough) and varicella, take a tuberculosis test and be immunised against influenza (highly recommended), complete a Queensland Health Student Orientation Checklist, and sign a Queensland Health professional students checklist and deed polls, and a USQ Clinical Placement Declaration. All students must be able to meet the physical and other professional requirements of clinical practice within this program.

Career opportunities: Registered nurse, clinical nurse or nurse unit manager in public and private hospitals, community health, mental health, aged care, home health care, Indigenous health, occupational health, rural practice and overseas nursing.

Bachelor of Paramedicine

QTAC Code and Location	Duration	Lowest OP/rank offered semester 1 2019		Start Month	Offer Round
		Unadjusted	Adjusted		
936152 Ipswich	3F or 6P	21/61	15/68	Feb 2020	15 Jan 2020

Prerequisites: English (4,SA).

Program outline: This program provides students with the skills needed to be a paramedic. Students are trained in the areas of assessment, analysis, decision-making and working in difficult situations. Students complete clinical placements with Queensland Ambulance Service and in other healthcare settings to gain hands-on experience and can improve their skills in simulated ambulance and emergency training labs. This program has been designed by leading medical and paramedic staff who understand pre-hospital emergency care. **Note:** Practical experience is an integral component of the program and each student is required to undertake and satisfactorily complete 676 hours of practical experience. **Other requirements:** Prior to undertaking clinical placements with Queensland Ambulance Service (QAS) students must meet the medical, physical and functional requirements of QAS for student paramedics and must have a current first aid certificate,Blue Card, evidence of hepatitis B status and have a current criminal history police check.

Career opportunities: Graduate ambulance paramedic. With further training: combat paramedic, intensive care paramedic, flight paramedic, clinical education, management roles.

Bachelor of Science – Human Physiology

QTAC Code and Location	Duration	Lowest OP/rank offered semester 1 2019		Start Month	Offer Round
		Unadjusted	Adjusted		
906829 Toowoomba	3F or 6P	✦	✦	Feb 2020 Jul 2020	15 Jan 2020 4 Jun 2020

Prerequisites: English (4,SA); Maths A, B or C (4,SA).

Program outline: Students explore the mechanical, physical and biochemical functions of healthy humans, their organs, and the cells of which they are composed. The main focus of physiology in this program is the function of organs and systems. Students can strengthen their appreciation of the connections between psychological and physiological aspects of human health by combining their program with another area of focus, such as psychology.

Career opportunities: Depending on specialisation: technical sales and marketing, science journalism, statistical officer, research, biologist, medicine (with further study), teaching (with further study), computer systems officer.

Double degrees: Refer to entries for B Arts and B Science; B Business and Commerce and B Science.

Combined degrees: Refer to entry for: B Engineering (Honours)B Science.

✦ *Less than five OP-based offers made. Refer to minimum selection thresholds in Course Search at qtac.edu.au.*

Bachelor of Sport and Exercise

QTAC Code and Location	Duration	Lowest OP/rank offered semester 1 2019		Start Month	Offer Round
		Unadjusted	Adjusted		
906111 Toowoomba	3F or 6P	16/66	14/70	Feb 2020 Jul 2020	15 Jan 2020 4 Jun 2020
936111 Ipswich	3F or 6P	16/66	15/68	Feb 2020 Jul 2020	15 Jan 2020 4 Jun 2020
906145 External	3X or 6X	✦	✦	Feb 2020 Jul 2020	15 Jan 2020 4 Jun 2020

Prerequisites: English (4,SA).

Program outline: This degree allows students to gain skills and knowledge for a career in the health, fitness and sports performance industry. Students focus on developing the health and fitness of people for life, including the elderly, pregnant women, children and those with chronic disease and disability. Students can also study a diverse range of elective courses, including tourism and events and marketing, giving them the ability to tailor their studies to suit their career ambitions. **Note:** External students must attend at least one, week-long, residential school during most years of the program. **Majors:** Applied sport and exercise; sport and exercise science. **Other requirements:** Students are required to undertake 140 hours of professional practice placement.

Career opportunities: Sports coach, gym manager, recreation officer, personal trainer, sports development officer, sports performance director, medical company representative, sports scientist, sport manager, sports tourism or general health areas such as aged care.

✦ *Less than five OP-based offers made. Refer to minimum selection thresholds in Course Search at qtac.edu.au.*

Bachelor of Sport and Exercise (Honours) (Clinical Exercise Physiology)

QTAC Code and Location	Duration	Lowest OP/rank offered semester 1 2019		Start Month	Offer Round
		Unadjusted	Adjusted		
936211 Ipswich	4F or 8P	13/72	12/75	Feb 2020 Jul 2020	15 Jan 2020 4 Jun 2020
906215 External	4X or 8X	✦	✦	Feb 2020 Jul 2020	15 Jan 2020 4 Jun 2020

Prerequisites: English (4,SA).

Program outline: This degree allows students to explore the benefits of exercise and how it can assist in improving overall health or with rehabilitation. Students put theoretical skills into practice with 500 hours of professional clinical placement over four years. **Note:** Some courses have on-campus and practical attendance requirements to successfully complete the program; students must fulfill the practical attendance requirements. **Other requirements:** Students must undertake and submit professional placement requirements including Blue Card, current cardiopulmonary resuscitation (CPR) certificate, first aid, hepatitis B seroconversion, and up-to-date vaccinations as required by Queensland Health.

Career opportunities: Accredited exercise physiologist, sports coach, personal trainer, sports development officer, sports performance director.

✦ *Less than five OP-based offers made. Refer to minimum selection thresholds in Course Search at qtac.edu.au.*

Associate Degree of Biomedical Sciences

QTAC Code and Location	Duration	Lowest OP/rank offered semester 1 2019		Start Month	Offer Round
		Unadjusted	Adjusted		
906931 Toowoomba	2F or 4P	✦	✦	Feb 2020 Jul 2020	15 Jan 2020 4 Jun 2020
906935 External	2X or 4X	✦	✦	Feb 2020 Jul 2020	15 Jan 2020 4 Jun 2020

Prerequisites: English (4,SA). **Assumed knowledge:** Maths A (4,SA).

Program outline: If you would like to work in a biomedical laboratory, our Associate Degree of Biomedical Sciences examines broad biomedical concepts and generates accurate scientific data. Explore areas such as human anatomy and physiology, microbiology, immunology, cell and molecular biology, nutrition and biochemistry to gain an understanding of what it is like to work in research and clinical laboratories. You experience hands-on learning in laboratory-based residential schools or fortnightly labs for most of the first-year courses and laboratory-based residential schools supported by online or on-campus learning in your second year. **Note:** External students have mandatory residential school requirements within the program.

Career opportunities: Graduates may have employment opportunities as a university and secondary school science laboratory technician or technical assistant in a public or private research laboratory. You will have contemporary laboratory skills to assist in roles in both research and teaching laboratories.

✦ *Less than five OP-based offers made. Refer to minimum selection thresholds in Course Search at qtac.edu.au.*

Associate Degree of Medical Laboratory Science

QTAC Code and Location	Duration	Lowest OP/rank offered semester 1 2019		Start Month	Offer Round
		Unadjusted	Adjusted		
906921 Toowoomba	2F or 4P	✦	✦	Feb 2020 Jul 2020	15 Jan 2020 4 Jun 2020
906925 External	2X or 4X	✦	✦	Feb 2020 Jul 2020	15 Jan 2020 4 Jun 2020

Prerequisites: English (4,SA). **Assumed knowledge:** Maths A (4,SA).

Program outline: Gain the education and training necessary for a career as a medical technician or technical officer in the private and public pathology laboratory sectors with USQ's Associate Degree of Medical Laboratory Science. This degree also provides you with training for a career as a biomedical scientist with a research capability and/or a biomedical science support role. You gain practical experience through structured placements in a pathology laboratory and/or by attendance at residential schools. **Note:** 48 days of professional clinical placement is required for the program. External students also have mandatory residential schools as part of the program. **Other requirements:** Students must satisfy the requirements of the University of Southern Queensland and Queensland Health for clinical placement. These include evidence of immunity to notifiable and contagious diseases, Queensland Health student checklist and placement, privacy and consent deeds, and a USQ Student Clinical Placement Policy Declaration.

Career opportunities: As a graduate, you have the opportunity for employment as a medical technician or technical officer in the medical pathology industry, a medical or clinical research technician in the university, health or biotechnology sectors, or health, medical and scientific product marketers.

✦ *Less than five OP-based offers made. Refer to minimum selection thresholds in Course Search at qtac.edu.au.*

UNIVERSITY OF THE SUNSHINE COAST

Bachelor of Biomedical Science

QTAC Code and Location	Duration	Lowest OP/rank offered semester 1 2019		Start Month	Offer Round
		Unadjusted	Adjusted		
013051 Sunshine Coast	3F or 6P	17/65	16/66	Feb 2020 Jul 2020	15 Jan 2020 4 Jun 2020
014051 Moreton Bay	3F or 6P	New Program	New Program	Feb 2020 Jul 2020	15 Jan 2020 4 Jun 2020

Prerequisites: Completion of Year 12 or attained age 17 years.

Program outline: Students learn how the human body works and what happens when diseases, infections and clinical disorders occur. First-year studies include cell biology, chemistry, science research methods, human anatomy and physiology. Advanced courses include physiology, pathophysiology, biochemistry, microbiology, molecular biology, immunology and pharmacology. Students undertake placements in hospitals, clinical trial centres, pharmaceutical companies, and medical research institutes. The program prepares graduates for entry into postgraduate medical courses. **Note:** *Moreton Bay:* only first year subjects offered in 2020. **Other requirements:** The Inherent Academic Requirements of a program are those fundamental skills, capabilities and knowledge that students must be able to demonstrate in order to achieve the essential learning outcomes of the program, while maintaining the academic integrity of that program. For information, visit Inherent Academic Requirements on the USC website.

Career opportunities: Biomedical researcher, clinical technician (cardiac, sleep, respiratory diagnostics), clinical trials manager, microbiologist.

Bachelor of Biomedical Science (Accelerated)

QTAC Code and Location	Duration	Lowest OP/rank offered semester 1 2019		Start Month	Offer Round
		Unadjusted	Adjusted		
013221 Sunshine Coast	2F	6/89	4/94	Feb 2020	15 Jan 2020

Prerequisites: Completion of Year 12 or attained age 17 years. **Additional entry information:** Applicants must be current 2019 Year 12 students or returning from a gap year (where no post-secondary tertiary study has been attempted).

Program outline: Students learn how the human body works and what happens when diseases, infections and clinical disorders occur. First-year studies include cell biology, chemistry, science research methods, human anatomy and physiology. Advanced level subjects include physiology, medical genetics, pathophysiology, biochemistry, microbiology, molecular biology, immunology and pharmacology. Students may have the opportunity to undertake placements in hospitals, clinical trial centres, pharmaceutical companies and medical research institutes. The course prepares graduates for entry into postgraduate medical courses. **Note:** Subjects are offered in four teaching periods each year, allowing students to complete the program in two years. **Other requirements:** The Inherent Academic Requirements of a program are those fundamental skills, capabilities and knowledge that students must be able to demonstrate in order to achieve the essential learning outcomes of the program, while maintaining the academic integrity of that program. For information, visit Inherent Academic Requirements on the USC website.

Career opportunities: Biomedical researcher, clinical technician (cardiac, sleep, respiratory diagnostics), clinical trials manager, microbiologist.

Bachelor of Clinical Exercise Physiology

QTAC Code and Location	Duration	Lowest OP/rank offered semester 1 2019		Start Month	Offer Round
		Unadjusted	Adjusted		
013251 Sunshine Coast	4F or 8P	20/62	16/66	Feb 2020	15 Jan 2020

Prerequisites: Completion of Year 12 or attained age 17 years.

Program outline: Students learn to use exercise to improve the health of people with chronic or complex medical conditions like diabetes, obesity, heart disease, osteoporosis, high blood pressure, or arthritis. Studies include anatomy, physiology, pathophysiology, biomechanics, exercise physiology, psychology, motor learning, sports nutrition, and rehabilitation. Advanced courses focus on professional practice in clinical and community environments, with industry placement and workplace learning. Several first aid qualifications are incorporated. **Other requirements:** Before undertaking clinical placements, students must provide evidence of hepatitis B immunisation, first aid and CPR training, undertake a criminal history check, and obtain or hold a current Suitability Card. Students must complete 500 hours of supervised placement. Students may be required to undertake some clinical placement hours outside the Sunshine Coast region in metropolitan and regional/rural areas. The Inherent Academic Requirements of a program are those fundamental skills, capabilities and knowledge that students must be able to demonstrate in order to achieve the essential learning outcomes of the program, while maintaining the academic integrity of that program. For information, visit Inherent Academic Requirements on the USC website.

Career opportunities: Accredited exercise physiologist (exercise as medicine), exercise therapist, health science officer, personal trainer, rehabilitation consultant, exercise scientist.

Bachelor of Dietetics

QTAC Code and Location	Duration	Lowest OP/rank offered semester 1 2019		Start Month	Offer Round
		Unadjusted	Adjusted		
013121 Sunshine Coast	4F or 8P	9/82	8/84	Feb 2020	15 Jan 2020

Prerequisites: Completion of Year 12 or attained age 17 years. **Additional entry information:** Applicants from a non-English speaking background must attain an IELTS score of at least 7.0 with a minimum of 6.5 in each subtest.

Program outline: This program leads to accreditation as a practising dietitian in the private and public health arenas. Practical experience is woven throughout the degree with opportunities to experience real-life work environments and learn about nutrition in the specialised teaching kitchen. Students gain experience through work placement in hospitals, community organisations and food service operations, supervised by experienced practitioners. Students may apply for entry into an embedded honours pathway after completion of two years of full-time study. **Other requirements:** Placements are undertaken on a full-time basis. Before undertaking placement, students must show evidence vaccination for all vaccine preventable diseases, undergo a criminal history check and obtain a Suitability Card (Blue Card); refer to institution. The Inherent Academic Requirements of a program are those fundamental skills, capabilities and knowledge that students must be able to demonstrate in order to achieve the essential learning outcomes of the program, while maintaining the academic integrity of that program. For information, visit Inherent Academic Requirements on the USC website.

Career opportunities: Clinical dietitian, nutritionist, sports nutrition, private practice, community nutrition, public health nutrition, food service management, nutrition consultancy, research and education.

Bachelor of Health Science

QTAC Code and Location	Duration	Lowest OP/rank offered semester 1 2019		Start Month	Offer Round
		Unadjusted	Adjusted		
013321 Sunshine Coast	3F or 6P	21/61	18/64	Feb 2020 Jul 2020	15 Jan 2020 4 Jun 2020

Prerequisites: Completion of Year 12 or attained age 17 years.

Program outline: This course prepares graduates for jobs in a range of specialised health science disciplines that address current and future global and local health needs of individuals, communities and populations. Health science disciplines include health promotion, environmental health, and prosthetics and orthotics. Students complete foundation study in health science and major in their chosen health discipline, which includes a placement. **Majors:** Applied environmental health (only available for commencement in semester 1); applied health promotion (available for commencement in semester 1 and semester 2); prosthetics and orthotics (only available for commencement in semester 1). **Other requirements:** Before undertaking workplace learning, students must obtain a Blue Card and may be required to undergo a criminal history check or other discipline-specific mandatory checks; refer to institution. The Inherent Academic Requirements of a program are those fundamental skills, capabilities and knowledge that students must be able to demonstrate in order to achieve the essential learning outcomes of the program, while maintaining the academic integrity of that program. For information, visit Inherent Academic Requirements on the USC website.

Career opportunities: Health promotion officer, community development worker, public health officer, environmental health officer, orthotist, prosthetist.

Bachelor of Medical Science (Griffith MD Provisional Entry for School-Leavers)

QTAC Code and Location	Duration	Lowest OP/rank offered semester 1 2019		Start Month	Offer Round
		Unadjusted	Adjusted		
013231 Sunshine Coast	3F	1/99	1/99	Feb 2020	15 Jan 2020

Prerequisites: English (4,SA); Completion of Year 12 or attained age 17 years. **Additional entry information:** This program is for 2019 Year 12 applicants or applicants who completed Year 12 no more than three years prior to application and who have not previously attempted tertiary study at diploma level or higher. **Closing date:** Applications for this program close 27 December 2019. After this date, no new applicants can apply, but existing applicants can reorder this preference. Applications lodged after 13 December 2019 may not be considered in time for the January offer round.

Program outline: This highly competitive program provides high-achieving secondary school leavers with a direct pathway to graduate studies in medicine. Students learn about the human body and the impacts of diseases, infections and clinical disorders. They also build knowledge in public health and clinical practice. Students who achieve a program GPA of at least 5.0 and a pass grade in the course Human Skills for Medicine will be offered direct entry into Griffith University's Doctor of Medicine at the Sunshine Coast University Hospital (subject to AMC accreditation). This program also provides a strong foundation for further research. **Other requirements:** Before undertaking a clinical placement, students must provide evidence of hepatitis B immunisation, undergo a criminal history check and obtain a Blue Card; refer to institution. The Inherent Academic Requirements of a program are those fundamental skills, capabilities and knowledge that students must be able to demonstrate in order to achieve the essential learning outcomes of the program, while maintaining the academic integrity of that program. For information, visit Inherent Academic Requirements on the USC website.

Career opportunities: Medical practitioner (primary care and rural medicine), clinical practitioner, healthcare administrator, medical scientist, medical educator.

Bachelor of Midwifery

QTAC Code and Location	Duration	Lowest OP/rank offered semester 1 2019		Start Month	Offer Round
		Unadjusted	Adjusted		
013471 Sunshine Coast	3F or 6P	8/84	6/89	Feb 2020	15 Jan 2020

Prerequisites: Completion of Year 12 or attained age 17 years. **Additional entry information:** Applicants from a non-English speaking background must attain an Academic IELTS score of at least 7.0 with a minimum of 6.5 in all other subtests, obtained within two years prior to the commencement of the program.

Program outline: Students gain a formal qualification in midwifery. Graduates are prepared to meet the Nursing and Midwifery Board of Australia Competency Standards for the Registered Midwife. Students complete work integrated learning throughout their program to gain practical experience and engage with women in the community to gain an understanding of the childbearing journey. Clinical experiences are supervised and many include placement in clinics, community settings, maternity services and independent midwifery practices. **Other requirements:** Before undertaking clinical placement, students must obtain and maintain a current first aid and CPR certificate, provide evidence of hepatitis B immunisation, undergo a criminal history check and obtain a Blue Card; refer to institution. The Inherent Academic Requirements of a program are those fundamental skills, capabilities and knowledge that students must be able to demonstrate in order to achieve the essential learning outcomes of the program, while maintaining the academic integrity of that program. For information, visit Inherent Academic Requirements on the USC website.

Career opportunities: Registered midwife in hospital or community settings, metropolitan, rural and remote locations or private practice.

Bachelor of Nursing Science

QTAC Code and Location	Duration	Lowest OP/rank offered semester 1 2019		Start Month	Offer Round
		Unadjusted	Adjusted		
013401 Sunshine Coast	3F or 6P	13/72	11/77	Feb 2020 Jul 2020	15 Jan 2020 4 Jun 2020
018601 Caboolture	3F or 6P	17/65	15/68	Feb 2020 Jul 2020	15 Jan 2020 4 Jun 2020
019101 Fraser Coast	3F or 6P	19/63	16/66	Feb 2020 Jul 2020	15 Jan 2020 4 Jun 2020
013501 Gympie	3F or 6P	17/65	15/68	Feb 2020 Jul 2020	15 Jan 2020 4 Jun 2020
014021 Moreton Bay	3F or 6P	New Program	New Program	Feb 2020 Jul 2020	15 Jan 2020 4 Jun 2020

Prerequisites: Completion of Year 12 or attained age 17 years. **Additional entry information:** Applicants from a non-English speaking background must attain an Academic IELTS score of at least 7.0 with a minimum of 6.5 in all other subtests, obtained within two years prior to the commencement of the program.

Program outline: The program is designed to develop scientific knowledge in bioscience, anatomy and physiology, mental health, drug therapy and research. Clinical placements are supervised by experienced clinicians in a variety of hospitals, aged care facilities, health agencies and community settings. Graduates achieve the Nursing and Midwifery Board of Australia Standards for Registered Nurses. **Note:** The minimum three-year duration is extended for students commencing in semester 2 due to the requirement to complete a final eight-week internship. *Moreton Bay:* only first year subjects are offered in semester 1, 2020; first and second year subjects are offered in semester 2, 2020. **Other requirements:** Before undertaking a clinical placement, students must obtain and maintain a current first aid and CPR certificate, provide

evidence of hepatitis B immunisation, undergo a criminal history check and obtain a Blue Card; refer to institution. The Inherent Academic Requirements of a program are those fundamental skills, capabilities and knowledge that students must be able to demonstrate in order to achieve the essential learning outcomes of the program, while maintaining the academic integrity of that program. For information, visit Inherent Academic Requirements on the USC website.

Career opportunities: Nurse in acute care, armed forces, community, rural, mental health, Indigenous health, aged care or industry settings.

Bachelor of Nutrition

QTAC Code and Location	Duration	Lowest OP/rank offered semester 1 2019		Start Month	Offer Round
		Unadjusted	Adjusted		
013351 Sunshine Coast	3F or 6P	18/64	17/65	Feb 2020 Jul 2020	15 Jan 2020 4 Jun 2020

Prerequisites: Completion of Year 12 or attained age 17 years.

Program outline: Students explore the effects of diet on the body, the role of nutrition in growth and development and the impact of food choices on health. Studies integrate courses in biochemistry and physiology with food science, human nutrition, and social, cultural and behavioural issues in food and nutrition. Advanced courses include public health and community nutrition. Additional graduate study enables professional specialisation in areas such as dietetics, health promotion, public health, or exercise and sports science. **Other requirements:** The Inherent Academic Requirements of a program are those fundamental skills, capabilities and knowledge that students must be able to demonstrate in order to achieve the essential learning outcomes of the program, while maintaining the academic integrity of that program. For information, visit Inherent Academic Requirements on the USC website.

Career opportunities: Food scientist/technologist, health science officer, nutritionist/nutrition educator, public health officer/practitioner.

Bachelor of Occupational Therapy (Honours)

QTAC Code and Location	Duration	Lowest OP/rank offered semester 1 2019		Start Month	Offer Round
		Unadjusted	Adjusted		
013421 Sunshine Coast	4F or 8P	12/75	11/77	Feb 2020	15 Jan 2020

Prerequisites: English (4,SA); Chemistry, Biology, Physics, Health Education or Physical Education (4,SA); completion of Year 12 or attained age 17 years. **Additional entry information:** Applicants from a non-English speaking background must attain an Academic IELTS score of at least 6.5 with a minimum of 6.0 in all other subtests, obtained within two years prior to the commencement of the program.

Program outline: Students gain skills to help people overcome limitations caused by injury or illness, psychological or emotional difficulties, developmental delay or the effects of ageing. They take courses in occupational therapy, biological and social sciences, public health, human development, functional anatomy and enabling occupation. They gain skills and experience with fieldwork placements in rural and urban settings. Students can opt to undertake an embedded honours pathway (dependent on GPA) that provides research training experience. **Other requirements:** Students may be required to undertake some clinical placements outside the Sunshine Coast region in metropolitan and regional/rural centres. Expenses for these and other placement requirements are incurred by the student. Placements in third and fourth years are undertaken on a full-time basis. Before undertaking clinical placements, students must obtain a Suitability Card, complete a criminal history check (from second year), hepatitis B immunisation and first aid and CPR training and purchase an occupational therapy student uniform; refer to institution. The Inherent Academic Requirements of a program are those fundamental skills, capabilities and knowledge that students must be able to demonstrate in order to achieve the essential learning outcomes of the program, while maintaining the academic integrity of that program. For information, visit Inherent Academic Requirements on the USC website.

Career opportunities: Aged care worker, disability assessor, hand therapist, occupational therapist/rehabilitator, rehabilitation consultant.

Bachelor of Paramedic Science

QTAC Code and Location	Duration	Lowest OP/rank offered semester 1 2019		Start Month	Offer Round
		Unadjusted	Adjusted		
013431 Sunshine Coast	3F or 6P	15/68	13/72	Feb 2020	15 Jan 2020

Prerequisites: Completion of Year 12 or attained age 17 years. **Additional entry information:** Applicants from a non-English speaking background must attain an Academic IELTS score of at least 7.0 with a minimum of 6.5 in all other subtests, obtained within two years prior to the commencement of the program.

Program outline: Students examine the contemporary role of paramedics as both professionals in the community and as an integral part of the greater medical, allied health and emergency services. Students develop clinical knowledge, skills and practice through both simulation and ambulance service placements. Paramedic practice is studied across the paramedic and allied health disciplines of pre-hospital emergency care and primary health care practice. Clinical practicums are conducted with the Queensland Ambulance Service (QAS) and other health agencies. **Other requirements:** Prior to undertaking any clinical practicum, students must obtain a Blue Card, Apply First Aid (Senior) certificate, current Mental Health First Aid certificate, provide evidence of hepatitis B immunisation or failure to seroconvert, and undergo a criminal history check. In addition to these requirements, before undertaking clinical placements with the QAS, students must undergo a health and medical assessment and health-related fitness assessment. Clinical placement information is available on the QAS website. Students may be required to undertake some clinical placements outside the region or in a rural area. Students are also required to purchase the student paramedic uniform and personal equipment. The Inherent Academic Requirements of a program are those fundamental skills, capabilities and knowledge that students must be able to demonstrate in order to achieve the essential learning outcomes of the program, while maintaining the academic integrity of that program. For information, visit Inherent Academic Requirements on the USC website.

Career opportunities: Ambulance paramedic, pre-hospital emergency carer, disaster and emergency worker, aeromedic, rescue and retrieval worker, remote and rural health carer, clinical educator.

Bachelor of Recreation and Outdoor Environmental Studies

QTAC Code and Location	Duration	Lowest OP/rank offered semester 1 2019		Start Month	Offer Round
		Unadjusted	Adjusted		
013261 Sunshine Coast	3F or 6P	16/66	15/68	Feb 2020 Jul 2020	15 Jan 2020 4 Jun 2020
014261 Moreton Bay	3F or 6P	New Program	New Program	Feb 2020 Jul 2020	15 Jan 2020 4 Jun 2020

Prerequisites: English (4,SA); completion of Year 12 or attained age 17 years. **Additional entry information:** Applicants from a non-English speaking background must attain an Academic IELTS score of at least 7.5 with a minimum of 8.0 in speaking and listening and 7.0 in all other subtests, obtained within two years prior to the commencement of the program.

Program outline: This course provides the discipline studies that allow graduates to enrol in an additional pre-service teacher preparation course specialising in health and physical education and one of geography, biology, maths, drama, English, history or chemistry. Students complete 25 days outdoor environmental studies fieldwork on Fraser Island and other natural environments on the Sunshine Coast. Graduates may work as outdoor leaders or in environmental interpretation. **Note:** *Moreton Bay:* only first year subjects are offered in 2020. **Other requirements:** The Inherent Academic Requirements of a program are those fundamental skills, capabilities and knowledge that students must be able to demonstrate in order to achieve the essential learning outcomes of the program, while maintaining the academic integrity of that program. For information, visit Inherent Academic Requirements on the USC website.

Career opportunities: Outdoor leader, outdoor guide, sports coach, outdoor recreation officer, environmental interpretation guide, adventure tourism guide, ecotourism guide.

Combined degrees: Refer to entry for: B Education (Secondary)/B Recreation and Outdoor Environmental Studies.

Bachelor of Sport and Exercise Science

QTAC Code and Location	Duration	Lowest OP/rank offered semester 1 2019		Start Month	Offer Round
		Unadjusted	Adjusted		
013041 Sunshine Coast	3F or 6P	21/61	17/65	Feb 2020 Jul 2020	15 Jan 2020 4 Jun 2020

Prerequisites: Completion of Year 12 or attained age 17 years.

Program outline: Exercise scientists use the science of human movement to help people improve their health and fitness, and to prevent common lifestyle diseases. This program teaches you the science and theories behind human movement and sporting performance, and gives you the hands-on skills to work as a qualified exercise scientist. The USC Exercise Science laboratories are accredited with the AIS's National Sports Science Quality Assurance Program and are recognised nationally. **Other requirements:** Students must complete 270 hours of supervised practice to complete the degree (140 hours are required for ESSA accreditation). Before undertaking placements, students must provide evidence of immunisations, first aid training, satisfactory criminal history check, and hold a current Blue Card (Working with Children Check); refer to institution. The Inherent Academic Requirements of a program are those fundamental skills, capabilities and knowledge that students must be able to demonstrate in order to achieve the essential learning outcomes of the program, while maintaining the academic integrity of that program. For information, visit Inherent Academic Requirements on the USC website.

Career opportunities: Exercise scientist, strength and conditioning coach, sports laboratory technician, sports development officer, physical activity and health promotion officer, sports coach.

Bachelor of Sports Studies

QTAC Code and Location	Duration	Lowest OP/rank offered semester 1 2019		Start Month	Offer Round
		Unadjusted	Adjusted		
013171 Sunshine Coast	3F or 6P	19/63	18/64	Feb 2020 Jul 2020	15 Jan 2020 4 Jun 2020

Prerequisites: Completion of Year 12 or attained age 17 years.

Program outline: This program provides students with core skills and knowledge (principles of sport, exercise testing and measurement, coaching science, functional anatomy, motor control and biomechanics) and an opportunity to pursue related studies in complementary fields. This program appeals to students who are interested in the sport industry and would like to pursue creative and innovative sport and fitness oriented careers including sporting event management, coaching and training, outdoor recreation, and working with sport and fitness related organisations. **Majors:** Journalism; management; marketing; public relations; sport and exercise nutrition; tourism, leisure and event management. **Other requirements:** The Inherent Academic Requirements of a program are those fundamental skills, capabilities and knowledge that students must be able to demonstrate in order to achieve the essential learning outcomes of the program, while maintaining the academic integrity of that program. For information, visit Inherent Academic Requirements on the USC website.

Career opportunities: Sports journalist/marketer, sports administrator, public relations officer for teams, organisations and athletes, sports and tourism planner, sports business manager.

University of the Sunshine Coast *(continued)*

Associate Degree in Medical Laboratory Science

QTAC Code and Location	Duration	Lowest OP/rank offered semester 1 2019		Start Month	Offer Round
		Unadjusted	Adjusted		
013131 Sunshine Coast	2F or 4P or $2^{1/2}$F or 5P	✦	✦	Feb 2020 Jul 2020	15 Jan 2020 4 Jun 2020

Prerequisites: Completion of Year 12 or attained age 17 years.

Program outline: This program prepares students to pursue career opportunities in hospital and private pathology laboratories as qualified medical laboratory technicians. Students develop technical skills in general pathology, pathophysiology, haematology, histology, biochemistry, clinical chemistry, blood banking and medical microbiology. They undertake industry placements supervised by medical scientists to develop skills in laboratory medicine. Graduates can complete the Bachelor of Biomedical Science with one further year of full-time study. **Note:** Students commencing in semester 2 will take 2.5 years. Some semesters can only be taken part-time. Students must complete placement(s) in rural/regional locations and fund the cost for travel, accommodation, fuel, etc associated with placement. Students can apply for USC scholarships and bursaries to supplement these costs. Students must undertake mandatory online orientation courses for the organisations where they are placed, and are required to sign a confidentiality agreement regarding patient information. **Other requirements:** Before undertaking industry placement courses, students must obtain and provide evidence of vaccination against hepatitis B, measles, mumps, rubella, pertussis and varicella (chickenpox) and obtain a Blue Card; refer to institution. The Inherent Academic Requirements of a program are those fundamental skills, capabilities and knowledge that students must be able to demonstrate in order to achieve the essential learning outcomes of the program, while maintaining the academic integrity of that program. For information, visit Inherent Academic Requirements on the USC website.

Career opportunities: Medical laboratory technician in pathology services, laboratory technician in scientific and educational technical services.

✦ *Less than five OP-based offers made. Refer to minimum selection thresholds in Course Search at qtac.edu.au.*

Diploma of Sport and Fitness

QTAC Code and Location	Duration	Lowest OP/rank offered semester 1 2019		Start Month	Offer Round
		Unadjusted	Adjusted		
013161 Sunshine Coast	1F or 2P	✦	✦	Feb 2020 Jul 2020	15 Jan 2020 4 Jun 2020

Prerequisites: Completion of Year 12 or attained age 17 years.

Program outline: This program has been developed for students with an interest in all aspects of sports and fitness. It combines hands-on practice with key theory and knowledge to help advance career opportunities in sports and fitness. The program combines cutting-edge methods courses and a popular coaching science instruction. Students can take related courses in outdoor education or tourism studies, or enrol in other courses that fit their interests. The program provides a pathway for students who wish to pursue further study in sport and fitness at USC. **Other requirements:** The Inherent Academic Requirements of a program are those fundamental skills, capabilities and knowledge that students must be able to demonstrate in order to achieve the essential learning outcomes of the program, while maintaining the academic integrity of that program. For information, visit Inherent Academic Requirements on the USC website.

✦ *Less than five OP-based offers made. Refer to minimum selection thresholds in Course Search at qtac.edu.au.*

HUMANITIES AND SOCIAL SCIENCES

AUSTRALIAN CATHOLIC UNIVERSITY

Bachelor of Arts

QTAC Code and Location	Duration	Lowest OP/rank offered semester 1 2019		Start Month	Offer Round
		Unadjusted	Adjusted		
112311 Brisbane	3F or 6P	19/63	17/65	Feb 2020 Jul 2020★	15 Jan 2020 4 Jun 2020

Prerequisites: English (4,SA).

Course outline: This course produces knowledgeable, articulate, innovative graduates skilled in research, logical thought, clear expression and the application of ethical principles to decision-making. Subject diversity makes this course attractive to students seeking a liberal arts education and skills development as a foundation for employment or further specialised study. In addition to the majors, minors are offered in communication, creative writing, and geography. Students are encouraged to structure their individual academic programs to reflect their interests and career aspirations. **Majors:** Business studies; drama; education studies; history; English/literature; music; philosophy; sociology; study of religions; theological studies; visual arts. **Other requirements:** Students must take a number of core and program units.

Career opportunities: Government and non-government organisations, media and communications, arts and cultural organisations, higher education, business sector, not-for-profit organisations, historian, social scientist, political analyst, teaching (with further study).

Double degrees: Refer to entries for: B Arts/B Commerce; B Arts/B Global Studies; B Teaching (Secondary)/B Arts (Humanities).

★ *Subject to final approval.*

Bachelor of Arts/Bachelor of Commerce

QTAC Code and Location	Duration	Lowest OP/rank offered semester 1 2019		Start Month	Offer Round
		Unadjusted	Adjusted		
112611 Brisbane	4F or 8P	✦	✦	Feb 2020 Jul 2020★	15 Jan 2020 4 Jun 2020

Prerequisites: English (4,SA).

Course outline: This double degree provides a liberal arts education and skills development focused on managerial decision-making, business and personal leadership and the ethics of values-based management. The course is designed for students who want to combine studies in arts, humanities or social sciences with specific skills within a business specialisation. **Majors:** Refer to Bachelor of Arts and Bachelor of Commerce. **Other requirements:** Students must complete a structured community engagement experience as a volunteer in a not-for-profit organisation.

Career opportunities: Human resource management, accounting, industrial relations, policy administration, marketing, research and management, advertising, retailing, wholesaling.

✦ *Less than five OP-based offers made. Refer to minimum selection thresholds in Course Search at qtac.edu.au.*
★ *Subject to final approval.*

Bachelor of Arts/Bachelor of Global Studies

QTAC Code and Location	Duration	Lowest OP/rank offered semester 1 2019		Start Month	Offer Round
		Unadjusted	Adjusted		
112371 Brisbane	4F or 8P	19/63	16/67	Feb 2020 Jul 2020★	15 Jan 2020 4 Jun 2020

Prerequisites: English (4,SA).

Course outline: This double degree program is for students interested in the social, political, cultural, environmental and economic changes shaping our world. The course combines a liberal arts education with studies of globalisation, world politics, justice and sustainability. It also involves overseas study or work experience. Students gain international perspectives and acquire skills valued in the global workplace. Students complete a total of 32 units including two majors, with at least two program core units or one major and two minors, plus elective studies. **Majors:** Refer to Bachelor of Arts. **Other requirements:** Students must take a number of core and program units and complete one semester of overseas study/internship in third year.

Career opportunities: Social entrepreneurship and companies with a global outreach, international relations, human rights, travel and tourism, public sector, government service (including diplomatic service), the United Nations.

★ *Subject to final approval.*

Bachelor of Human Services

QTAC Code and Location	Duration	Lowest OP/rank offered semester 1 2019		Start Month	Offer Round
		Unadjusted	Adjusted		
112721 Brisbane	3F or 6P	❖	❖	Feb 2020	15 Jan 2020

Prerequisites: English (4,SA).

Course outline: This course is a three-year professional program that prepares graduates to work in the health and human services sector. Areas of practice include child and family welfare, disability, corrections, mental health and aged care. The program includes foundational units from social and behavioural sciences, the context for Australian human services, and ethics. Students learn about the diverse fields of practice, and learn a range of practice skills in assessment and service responses to allow them to work as human services workers. **Other requirements:** Students undertake a minimum of nine weeks or 300 hours of supervised professional practice across two field education units.

Career opportunities: Counselling, child and family welfare and development, education, health, human resources, disability, mental health, community development.

❖ *Refer to minimum selection thresholds in Course Search at qtac.edu.au.*

QTAC_Guide_2020_section2b.indd 142 5/7/19 11:28 am

Bachelor of Social Work

QTAC Code and Location	Duration	Lowest OP/rank offered semester 1 2019		Start Month	Offer Round
		Unadjusted	Adjusted		
112051 Brisbane	4F or 8P	18/64	16/67	Feb 2020	15 Jan 2020

Prerequisites: English (4,SA).

Course outline: This program provides education and training in social work that is informed by a critical understanding of the social science disciplines and orientated to the professional values and practices of the social work profession. The course prepares students for social work practice in a variety of areas such as community development, group work, family work, case management, policy analysis and development, research, social action and program planning. Throughout the course, there is an emphasis on social justice and human rights. **Other requirements:** Students undertake three practicum units totalling 1000 hours of supervised field education. They also undertake 50 hours of community engagement during their degree. These hours are complementary to, and run in conjunction with, units studied.

Career opportunities: Community development, group work, family work, case management, policy analysis and development, research, social action and program planning, youth and child welfare services, medical and health services, disability services, psychiatric and general mental health, community services, aged care, income support, mediation, research.

Bachelor of Theology

QTAC Code and Location	Duration	Lowest OP/rank offered semester 1 2019		Start Month	Offer Round
		Unadjusted	Adjusted		
112511 Brisbane	3F or 6P	✦	✦	Feb 2020 Jul 2020★	15 Jan 2020 4 Jun 2020

Prerequisites: English (4,SA).

Course outline: Framed by the Catholic intellectual tradition, students explore the richness and breadth of theological scholarship. The community engagement component offers an opportunity to explore Christian theology in a range of settings, including Indigenous and international. Global experience is encouraged. Students enhance their capacity to critically analyse, reflect on, and bring ethical perspectives to life and work, as well as their ability to evaluate and discriminate between multiple viewpoints, and to develop and articulate compelling arguments. **Majors:** Biblical studies; Christian thought; liberal arts; philosophy.

Career opportunities: Chaplain, minister of religion, youth minister, social worker, pastoral associate or lay minister, community worker or advocate, primary school teacher or secondary school teacher (with further study), theology lecturer, researcher or academic, journalist or writer.

Double degrees: Refer to entries for: B Theology/B Global Studies; B Theology/B Philosophy.

✦ *Less than five OP-based offers made. Refer to minimum selection thresholds in Course Search at qtac.edu.au.*
★ *Subject to final approval.*

Bachelor of Theology/Bachelor of Global Studies

QTAC Code and Location	Duration	Lowest OP/rank offered semester 1 2019		Start Month	Offer Round
		Unadjusted	Adjusted		
112041 Brisbane	4F or 8P	✦	✦	Feb 2020 Jul 2020★	15 Jan 2020 4 Jun 2020

Prerequisites: English (4,SA).

Course outline: This course is for people interested in theology and the social, political, cultural, environmental and economic changes shaping our world. The global studies degree combines a Catholic theological education with global studies, environmental sustainability, global health, world politics and justice. Students can study abroad at one of over 60 international partner institutions and/or complete an internship. The theology degree includes study in the history of the Christian tradition and current theological scholarship, biblical studies, Christian thought and practice. **Majors:** Refer to Bachelor of Theology. **Other requirements:** Students must complete a unit of Christian Community Experience involving an active service engagement plus one semester of overseas study/internship in third year.

Career opportunities: Teaching (with further study), church agencies, ministries, chaplaincy, social inclusion, pastoral work and social work, research, journalism, international organisations, international relations.

✦ *Less than five OP-based offers made. Refer to minimum selection thresholds in Course Search at qtac.edu.au.*
★ *Subject to final approval.*

Bachelor of Theology/Bachelor of Philosophy

QTAC Code and Location	Duration	Lowest OP/rank offered semester 1 2019		Start Month	Offer Round
		Unadjusted	Adjusted		
112061 Brisbane	4F or 8P	✦	✦	Feb 2020 Jul 2020★	15 Jan 2020 4 Jun 2020

Prerequisites: English (4,SA).

Course outline: The broad knowledge, skills and flexibility offered by a liberal arts program is enhanced by a focus on theology and philosophy. Students explore the foundations of the modern world and Western civilisation, and develop the ability to critically engage with and respond to the challenges faced by societies, governments, and organisations today. Global experience is encouraged. Students develop the skills to become attentive and careful interpreters of historical and contemporary texts and contexts, and to examine complex and confronting issues. **Majors:** Biblical studies; Christian thought; philosophy.

Career opportunities: Theology/philosophy lecturer, researcher or academic; teacher or curriculum designer (with further study); journalist or writer; chaplain; minister of religion; youth minister; counsellor, social worker or psychologist (with further study); pastoral associate or lay minister; community worker/advocate; ethics consultant to businesses; bioethics or health care ethics consultant; public policy adviser; diplomatic or consular officer.

✦ *Less than five OP-based offers made. Refer to minimum selection thresholds in Course Search at qtac.edu.au.*
★ *Subject to final approval.*

CHRISTIAN HERITAGE COLLEGE

Bachelor of Arts in the Liberal Arts

QTAC Code and Location	Duration	Lowest OP/rank offered semester 1 2019		Start Month	Offer Round
		Unadjusted	Adjusted		
094901 Carindale	3F or 6P	10/79	10/79	Feb 2020 Jul 2020	15 Jan 2020 4 Jun 2020

Prerequisites: Completion of Year 12 or attained age 17 years; interview. **Assumed knowledge:** English (4,HA). **Additional entry information:** For information regarding personal suitability and interview requirements, contact CHC.

Course outline: The liberal arts help students to become free, primarily by training them to think critically, communicate effectively and understand the world in which they live. This course trains students to bring historical, literary, philosophical and theological perspectives to bear on central human questions from a Christian worldview perspective. **Note:** Available by on-campus mode only. **Majors:** History; literature; philosophy; theology. A 'no major' option is also available.

Career opportunities: A liberal arts education provides personal and academic preparation for, and facilitates success in, a broad range of careers.

Bachelor of Counselling

QTAC Code and Location	Duration	Lowest OP/rank offered semester 1 2019		Start Month	Offer Round
		Unadjusted	Adjusted		
094601 Carindale	3F or 6P or 3FL or 6FL	21/61	19/63	Feb 2020 Jul 2020	15 Jan 2020 4 Jun 2020

Prerequisites: Completion of Year 12 or attained age 17 years; interview. **Assumed knowledge:** English (4,SA). **Additional entry information:** CHC will contact applicants with interview details.

Course outline: This course develops students as counsellors by exploring counselling theories and skills and reflecting critically on the nature of humanity, its problems and mechanisms of change. Students are equipped to contribute in meaningful and constructive ways to the wellbeing of individuals, families and the wider community. The course includes studies in Christian worldview, human behaviour and counselling, and students gain practical experience through substantial supervised clinical fieldwork. Students are equipped for a career as a professional counsellor in both secular and church contexts. **Note:** Modes of study can be combined. Some units are only available on campus or in intensive mode. Contact CHC for information. **Other requirements:** Students must complete 30 hours of personal counselling and 15 hours professional development (additional fees apply); refer to institution. A Blue Card is required prior to enrolling in second year (full-time equivalent); refer to institution.

Career opportunities: Counsellor, pastoral counsellor, school counsellor, youth counsellor.

Dual degrees: This course can be combined with other CHC degree courses. Contact CHC for information.

Bachelor of Human Services

QTAC Code and Location	Duration	Lowest OP/rank offered semester 1 2019		Start Month	Offer Round
		Unadjusted	Adjusted		
094201 Carindale	3F or 6P or 3FL or 6FL	New Course	New Course	Feb 2020 Jul 2020	15 Jan 2020 4 Jun 2020

Prerequisites: Completion of Year 12 or attained age 17 years. **Assumed knowledge:** English (4,SA).

Course outline: Students reflect critically on the nature of human society, culture and behaviour, to enable individuals to contribute in meaningful and constructive ways to the wellbeing of the wider community. Students are equipped for a range of careers in the human services, in both church-related and secular settings, and undertake either a practicum or a coursework stream that explores theory and skills in the area of their chosen major. **Note:** Modes of study can be combined. Some units are only available on campus or in intensive mode. Contact CHC for information. **Majors:** Disability and aged care; family support and child protection; human behaviour. **Other requirements:** A Suitability Card is required for practicum purposes in selected majors; refer to institution.

Career opportunities: Personal support, aged care, rehabilitation or family support worker, pastoral carer, child protection officer, case manager.

Dual degrees: This course can be combined with other CHC degree courses. Contact CHC for information.

Christian Heritage College *(continued)*

Bachelor of Ministry

QTAC Code and Location	Duration	Lowest OP/rank offered semester 1 2019		Start Month	Offer Round
		Unadjusted	Adjusted		
093201 Carindale	3F or 6P or 3X or 6X	✦	✦	Feb 2020 Jul 2020	15 Jan 2020 4 Jun 2020

Prerequisites: Completion of Year 12 or attained age 17 years; pastoral reference. **Assumed knowledge:** English (4,SA). **Additional entry information:** Personal suitability requirements apply. Contact CHC for information.

Course outline: This course provides an initial professional award for Christian ministry and leadership. It provides an understanding of ministry that prepares students to fulfil a variety of ministry roles in local churches and wider society. It includes biblical, theological and ministry knowledge together with their fundamental principles and tenets. The course develops academic skills for lifelong learning and equips students with the practical skills to function effectively in a professional ministry context. Students engage in practical ministry experience through practicum placements. **Note:** Modes of study can be combined. Contact CHC for information. **Specialisations:** Ministry formation; ministry foundations; ministry practice. **Other requirements:** A Blue Card or equivalent is required for practicum purposes; refer to institution.

Career opportunities: Pastoral and other leadership roles in the local church, charitable, non-profit or community organisations including church planters, missionaries, relief agency workers and chaplains.

Dual degrees: This course can be combined with other CHC degree courses. Contact CHC for information.

✦ *Less than five OP-based offers made. Refer to minimum selection thresholds in Course Search at qtac.edu.au.*

Diploma of Liberal Arts – Foundations of Wisdom

QTAC Code and Location	Duration	Lowest OP/rank offered semester 1 2019		Start Month	Offer Round
		Unadjusted	Adjusted		
094801 Carindale	1F or 2P	14/70	12/75	Feb 2020 Jul 2020	15 Jan 2020 4 Jun 2020

Prerequisites: Completion of Year 12 or attained age 17 years; interview. **Assumed knowledge:** English (4,HA). **Additional entry information:** For information regarding personal suitability and interview requirements, contact CHC.

Course outline: The liberal arts help students to become free, primarily by training them to think critically, communicate effectively and understand the world in which they live. This course provides an introduction to philosophy and the Great Books, and develops cognitive and communication skills that facilitate a heightened success in further learning. The course is nested in the Bachelor of Arts in the Liberal Arts, contact CHC for information. **Note:** Available by on-campus mode only. Some units may be available by external study, contact CHC for information.

Career opportunities: A liberal arts education provides personal and academic preparation for, and facilitates success in, a broad range of careers.

Diploma of Ministry

QTAC Code and Location	Duration	Lowest OP/rank offered semester 1 2019		Start Month	Offer Round
		Unadjusted	Adjusted		
093001 Carindale	1F or 2P or 1X or 2X	22/60	20/62	Feb 2020 Jul 2020	15 Jan 2020 4 Jun 2020

Prerequisites: Completion of Year 12 or attained age 17 years; pastoral reference. **Assumed knowledge:** English (4,SA). **Additional entry information:** Personal suitability requirements apply. Contact CHC for information.

Course outline: This course prepares graduates for further study, ordination within particular denominations and evangelical and/or charismatic Christian ministry and leadership. It also prepares students for ancillary ministry and vocational roles that integrate biblical and theological knowledge with the practice of ministry. Students can complete the diploma as a stand-alone qualification or use it to gain advanced standing into the Bachelor of Ministry. **Note:** Modes of study can be combined. Contact CHC for information.

Career opportunities: Ministry roles in the local church, parachurch or vocational situations including school and corporate chaplaincy.

Diploma of Social Science

QTAC Code and Location	Duration	Lowest OP/rank offered semester 1 2019		Start Month	Offer Round
		Unadjusted	Adjusted		
094001 Carindale	1F or 2P or 1FL or 2FL	❖	❖	Feb 2020 Jul 2020	15 Jan 2020 4 Jun 2020

Prerequisites: Completion of Year 12 or attained age 17 years. **Assumed knowledge:** English (4,SA).

Course outline: This course allows students to develop a deeper awareness of themselves and others and gain useful people skills and knowledge that can be applied informally to a range of settings. The course equips students with a foundational understanding of interpersonal skills and applied social science in a range of contexts. Students can complete the diploma as a stand-alone qualification or use it to gain advanced standing in the Bachelor of Human Services or the Bachelor of Counselling. **Note:** Modes of study can be combined. Some units are only available on campus or in intensive mode. Contact CHC for information.

Career opportunities: Community worker, pastoral carer, youth worker, personal support worker.

❖ *Refer to minimum selection thresholds in Course Search at qtac.edu.au.*

CQUniversity AUSTRALIA

Bachelor of Arts

QTAC Code and Location	Duration	Lowest OP/rank offered semester 1 2019		Start Month	Offer Round
		Unadjusted	Adjusted		
850531 Rockhampton	3F or 6P	17/65	16/66	Mar 2020 Jul 2020	15 Jan 2020 4 Jun 2020
850535 Online	3X or 6X	✦	✦	Mar 2020 Jul 2020	15 Jan 2020 4 Jun 2020

Prerequisites: English (4,SA); completion of Year 12 or attained age 17 years.

Program outline: This course offers a varied and multidisciplinary education, as well as the opportunity to gain knowledge in a range of humanities and social science disciplines. Students experience a variety of perspectives, methodologies and learning styles and explore disciplines that study the way humans recognise, record and debate human practices, meanings and values. This helps them develop a contemporary understanding of both the human condition and how society operates. **Specialisations:** Business; creative and professional writing; digital media; English and cultural studies; geography and environmental studies; history; journalism; language; liberal arts; psychology; social enquiry. **Other requirements:** Depending on units selected, students may be required to undertake work based learning. For full course requirements, visit handbook.cqu.edu.au.

Career opportunities: Advertising, arts administration, government, communications, copywriting, desktop publishing, editing, environmental planning and management, journalism, librarianship, conservation, public relations, teaching (with further study), tourism, welfare.

Combined degrees: Refer to entries for: B Arts/B Business; B Laws/B Arts.

✦ *Less than five OP-based offers made. Refer to minimum selection thresholds in Course Search at qtac.edu.au.*

Bachelor of Arts/Bachelor of Business

QTAC Code and Location	Duration	Lowest OP/rank offered semester 1 2019		Start Month	Offer Round
		Unadjusted	Adjusted		
854631 Rockhampton	4F or 8P	✦	✦	Mar 2020 Jul 2020	15 Jan 2020 4 Jun 2020
854635 Online	4X or 8X	✦	✦	Mar 2020 Jul 2020	15 Jan 2020 4 Jun 2020

Prerequisites: English (4,SA); completion of Year 12 or attained age 17 years.

Program outline: This course is for students whose career aspirations may be best served by combining studies in the broad discipline areas of humanities and the social sciences with a professional business course. **Specialisations:** Accounting; creative and professional writing; English and cultural studies; financial planning; geography and environmental studies; history; human resource management; liberal arts; marketing; property; social enquiry; social innovation. **Other requirements:** Depending on units selected, students may be required to undertake work based learning. For full course requirements, visit handbook.cqu.edu.au.

Career opportunities: Advertising, marketing, human resources management, management, public relations, arts management, politics, journalism, administration.

✦ *Less than five OP-based offers made. Refer to minimum selection thresholds in Course Search at qtac.edu.au.*

Bachelor of Psychological Science

QTAC Code and Location	Duration	Lowest OP/rank offered semester 1 2019		Start Month	Offer Round
		Unadjusted	Adjusted		
810521 Bundaberg	3F or 6P	15/68	14/70	Mar 2020 Jul 2020	15 Jan 2020 4 Jun 2020
820521 Cairns	3F or 6P	✦	✦	Mar 2020 Jul 2020	15 Jan 2020 4 Jun 2020
850521 Rockhampton	3F or 6P	18/64	16/66	Mar 2020 Jul 2020	15 Jan 2020 4 Jun 2020
800521 Townsville	3F or 6P	✦	✦	Mar 2020 Jul 2020	15 Jan 2020 4 Jun 2020
850525 Online	3X or 6X	15/68	13/72	Nov 2019 Mar 2020 Jul 2020 Nov 2020	29 Aug 2019 15 Jan 2020 4 Jun 2020 +

Prerequisites: English (4,SA); completion of Year 12 or attained age 17 years.

Program outline: This course provides students with a comprehensive overview of the discipline of psychology. Throughout the course, students develop a broad knowledge of psychology and its applications, including theoretical perspectives and an appreciation of the social and cultural contexts of psychological research and professional practice. On completion, students have a comprehensive understanding of the methodologies and statistical techniques commonly used by researchers for information gathering and analysis. **Note:** *Online:* Depending on units selected, students may be required to attend on-campus residential schools. *Townsville:* Units offered on campus in Townsville are delivered in supported online study mode through ISL. Some units may require students to attend residential schools at other CQUniversity campuses. *Bundaberg*

and Rockhampton: Level 1 units are delivered on-campus either face to face or via live video connection. Some Level 2 and Level 3 units are delivered on campus; others are delivered in supported distance mode. Some units may require students to attend a residential school in Brisbane, Adelaide or Townsville.

Career opportunities: Hospitals, mental health services, courts and corrections, performance enhancement, management, personnel, marketing, counselling, community, guidance, child and youth work.

✦ *Less than five OP-based offers made. Refer to minimum selection thresholds in Course Search at qtac.edu.au.*
✢ *Regular offers will be made.*

Bachelor of Science (Criminology and Psychology)

QTAC Code and Location	Duration	Lowest OP/rank offered semester 1 2019		Start Month	Offer Round
		Unadjusted	Adjusted		
810501 Bundaberg	3F or 6P	✦	✦	Mar 2020 Jul 2020	15 Jan 2020 4 Jun 2020
850501 Rockhampton	3F or 6P	17/65	16/66	Mar 2020 Jul 2020	15 Jan 2020 4 Jun 2020
800501 Townsville	3F or 6P	16/66	14/70	Mar 2020 Jul 2020	15 Jan 2020 4 Jun 2020
850505 Online	3X or 6X	16/66	15/68	Mar 2020 Jul 2020	15 Jan 2020 4 Jun 2020

Prerequisites: English (4,SA); completion of Year 12 or attained age 17 years.

Program outline: The Bachelor of Science (Criminology and Psychology) gives you a broad and coherent theoretical and technical knowledge of both criminology and psychology. This course prepares you for a career in criminal justice, police, customs, correction services and other law enforcement and regulatory agencies. The course is also relevant to a broad array of government departments such as prisons, probation and parole, as a court clerk or investigator, in defence as well as public and private security and investigation. You can undertake further study to qualify as a psychologist. **Other requirements:** Some elective units in this course contain compulsory residential schools and work placement.

Career opportunities: Criminal justice, police, customs, correction services and other law enforcement and regulatory agencies.

✦ *Less than five OP-based offers made. Refer to minimum selection thresholds in Course Search at qtac.edu.au.*

Bachelor of Science (Psychology)

QTAC Code and Location	Duration	Lowest OP/rank offered semester 1 2019		Start Month	Offer Round
		Unadjusted	Adjusted		
813591 Bundaberg	3F or 6P	❖	❖	Mar 2020 Jul 2020	15 Jan 2020 4 Jun 2020
823591 Cairns	3FL or 6FL	New Program	New Program	Mar 2020 Jul 2020	15 Jan 2020 4 Jun 2020
853591 Rockhampton	3F or 6P	❖	❖	Mar 2020 Jul 2020	15 Jan 2020 4 Jun 2020
803591 Townsville	3F or 6P	❖	❖	Mar 2020 Jul 2020	15 Jan 2020 4 Jun 2020
853595 Online	3X or 6X	❖	❖	Nov 2019 Mar 2020 Jul 2020 Nov 2020	29 Aug 2019 15 Jan 2020 4 Jun 2020 ✢

Prerequisites: Completion of Year 12 or attained age 17 years; Prior study. **Additional entry information:** Completed bachelor's degree in any discipline.

Program outline: This course equips students with a range of theoretical perspectives and is designed to enhance knowledge in the discipline of psychology. To be eligible to apply for provisional registration as a psychologist, students must complete a four-year psychology degree or equivalent. The course allows students to complete the equivalent of the first three years of this requirement. Education and training enhances research skills and focuses on the various methodologies and statistical techniques adopted by researchers. **Note:** *Online:* Depending on units selected, students may be required to attend on-campus residential schools. *Townsville:* Units are delivered in supported online study mode through ISL. Some units may require students to attend residential schools at other CQUniversity campuses. *Bundaberg and Rockhampton:* Level 1 units are delivered on campus either face to face or via live video connection. Some Level 2 and Level 3 units are delivered on campus. Most on-campus units are delivered by video connection to the Townsville campus from other CQU campuses. Other units are delivered in supported distance mode. Some units may require students to attend a residential school in Brisbane, Adelaide or Townsville. **Other requirements:** Students must submit a credit transfer application prior to enrolling in units.

Career opportunities: Hospitals, mental health services, courts and corrections, performance enhancement, management, personnel, marketing, counselling, community, guidance, child and youth work.

❖ *Refer to minimum selection thresholds in Course Search at qtac.edu.au.*
✢ *Regular offers will be made.*

Bachelor of Social Work (Honours)

QTAC Code and Location	Duration	Lowest OP/rank offered semester 1 2019		Start Month	Offer Round
		Unadjusted	Adjusted		
851575 Online	4X or 8X	✦	✦	Mar 2020 Jul 2020	15 Jan 2020 4 Jun 2020

Prerequisites: English (4,SA); completion of Year 12 or attained age 17 years.

Program outline: This course focuses on learning from contemporary social work scenarios. Students benefit from the University's established industry relationships and student exchange programs with several international universities, which provide the opportunity to build professional networks. The course incorporates two unpaid field education experiences, allowing students to gain valuable insights that may increase employability. Students can study a range of areas, including psychology, sociology and Indigenous studies. All discipline plans are accredited by the Australian Association of Social Workers. **Note:** Online students are required to attend a minimum of 20 days of on-campus residential schools. On-campus students attend weekly sessions equivalent in content to the residential schools. **Other requirements:** Students need access to computer facilities allowing interaction with staff and other students through email and online learning platforms and portfolio sites. Students complete up to 1000 hours of field education placements. Prior to a work placement or internship, a prospective employer may require students to undertake health or security checks. For full course requirements, visit handbook.cqu.edu.au.

Career opportunities: Organisations such as child protection, disability services, family support services, youth justice, schools, mental health services, community development and rehabilitation.

✦ *Less than five OP-based offers made. Refer to minimum selection thresholds in Course Search at qtac.edu.au.*

Diploma of Arts

QTAC Code and Location	Duration	Lowest OP/rank offered semester 1 2019		Start Month	Offer Round
		Unadjusted	Adjusted		
852591 Rockhampton	1F or 2P	✦	✦	Mar 2020 Jul 2020	15 Jan 2020 4 Jun 2020
852595 Online	1X or 2X	❖	❖	Mar 2020 Jul 2020	15 Jan 2020 4 Jun 2020

Prerequisites: English (4,SA); completion of Year 12 or attained age 17 years.

Program outline: This course provides students with an opportunity to explore a humanities or social sciences discipline at an introductory level, preparing them for employment in a range of fields, or for further study. Education and training explores disciplines that study the way humans recognise, record and debate human practices, meanings and values. Students develop an understanding of the human condition and how society operates. **Specialisations:** Geography and environmental science; history; literary and cultural studies; social enquiry; writing.

Career opportunities: Advertising, arts administration, government, communications, copywriting, desktop publishing, editing, environmental planning and management, journalism, librarianship, conservation, public relations, teaching (with further study), tourism, welfare.

✦ *Less than five OP-based offers made. Refer to minimum selection thresholds in Course Search at qtac.edu.au.*
❖ *Refer to minimum selection thresholds in Course Search at qtac.edu.au.*

GRIFFITH COLLEGE

Diploma of Arts and Communication

QTAC Code and Location	Duration	Lowest OP/rank offered semester 1 2019		Start Month	Offer Round
		Unadjusted	Adjusted		
085091 Gold Coast	1F or 2P	☆	☆	Oct 2019 Feb 2020 Jun 2020	3 Oct 2019 15 Jan 2020 4 Jun 2020

Prerequisites: Completion of Year 12 or attained age 17 years. **Assumed knowledge:** English (4,SA).

Program outline: This diploma provides the basis for careers or further studies in media and communications or social sciences. Studies include introduction to journalism, understanding the social world, screen analysis, new communication technologies, communication performance, ideas, issues and inquiry, introduction to public relations, and academic and professional skills development. **Note:** Subject to satisfactory completion of the diploma, students can articulate with 40 credit points into Griffith University's Bachelor of Laws program.

Career opportunities: Media, film industry, public education, commercial communication, arts and leisure management, journalism, public relations.

Combined diplomas/degrees: Refer to entries for: D Arts and Communication/B Arts; D Arts and Communication/B Communication and Journalism; D Arts and Communication/B Communication and Journalism/B Business.

☆ *All qualified applicants were offered a place.*

Diploma of Arts and Communication/Bachelor of Arts

QTAC Code and Location		Duration	Lowest OP/rank offered semester 1 2019		Start Month	Offer Round
			Unadjusted	Adjusted		
085161	Gold Coast/ Griffith University – Nathan or Gold Coast	3F or 6P	✰	✰	Oct 2019 Feb 2020 Jun 2020	3 Oct 2019 15 Jan 2020 4 Jun 2020

Prerequisites: Completion of Year 12 or attained age 17 years. **Assumed knowledge:** English (4,SA).

Program outline: This program equips students with flexible and vocationally relevant skills in the creation, critical appraisal and communication of knowledge. Students can undertake projects with organisations and businesses to benefit the community, allowing them to develop a significant employment portfolio over the duration of the program. Students learn how to think independently, generate new knowledge and communicate that knowledge using new media. Refer to the separate entries for Griffith College's Diploma of Arts and Communication and Griffith University's Bachelor of Arts. **Note:** Subject to satisfactory completion of the diploma, students are eligible for up to 80 credit points into the bachelor program at Griffith University. The amount of credit available depends on the choice of major within the degree. Contact Griffith College for more details. **Majors:** *Nathan:* creative writing; criminal justice; drama; history (including studies in Australian history, Indigenous studies, world history and the history of terrorism); Indigenous studies; Islam-West relations; journalism; language in society; languages (including Chinese, French, German, Indonesian, Italian, Japanese, Korean, Modern Greek, Russian and Spanish); literary studies; politics and international studies; public relations; screen studies; security studies; sociology. *Gold Coast:* creative writing; criminal justice; history (including studies in Australian history); Indigenous studies; Islam-West relations; journalism; language in society; languages (including Chinese, Italian, Japanese, Modern Greek, and Spanish); literary studies; politics and international studies; public relations; screen studies; security studies; sociology. **Note:** French, German, Indonesian, Korean and Russian studies can be taken via cross-institutional study through The University of Queensland. Modern Greek can be taken online via cross-institutional study with Flinders University, South Australia.

Career opportunities: Advertising, aid work, administration, arts management, information management, community development, heritage, journalism, librarianship (with further study), media production, public relations, research, social policy analysis, teaching (with further study), web production, welfare services.

✰ *All qualified applicants were offered a place.*

Diploma of Arts and Communication/Bachelor of Communication and Journalism

QTAC Code and Location		Duration	Lowest OP/rank offered semester 1 2019		Start Month	Offer Round
			Unadjusted	Adjusted		
085181	Gold Coast/ Griffith University – Nathan	3 1/2F or 7P	✰	✰	Feb 2020 Jun 2020	15 Jan 2020 4 Jun 2020
085191	Gold Coast/ Griffith University – Gold Coast	3 1/2F or 7P	✰	✰	Feb 2020 Jun 2020	15 Jan 2020 4 Jun 2020

Prerequisites: Completion of Year 12 or attained age 17 years. **Assumed knowledge:** English (4,SA).

Program outline: Developed in close consultation with industry, this program produces communication specialists who understand the diversity and complexity of the contemporary communication and media landscape and are able to thrive within it. Designed to respond to the demand for graduates who are ready for the challenges and opportunities of next generation media and associated industries, this degree equips students with a comprehensive set of advanced writing skills, multimedia production abilities, and the capacity to think both laterally and creatively. Graduates are professional storytellers, journalists and communicators, who are set to lead innovation and change in the 21st century communication and media industry. For more course information, visit the Bachelor of Communication and Journalism at Griffith University. **Note:** Subject to satisfactory completion of the diploma, students are eligible for up to 80 credit points into the bachelor program at Griffith University. The amount of credit available depends on the choice of major within the degree. Contact Griffith College for more details.

Career opportunities: Social media coordinator, community and stakeholder engagement officer, digital marketing specialist, communications officer, events manager, social media manager, public relations consultant, public relations professional, strategic communications specialist, media liaison officer, campaign manager, media analyst, promotions officer, copywriter, journalist, reporter, producer, researcher, editor, freelance writer, corporate promotions and communications.

✰ *All qualified applicants were offered a place.*

Diploma of Arts and Communication/Bachelor of Communication and Journalism/Bachelor of Business

QTAC Code and Location		Duration	Lowest OP/rank offered semester 1 2019		Start Month	Offer Round
			Unadjusted	Adjusted		
085201	Gold Coast/ Griffith University – Nathan	4–4 1/2F or 8–9P	✰	✰	Feb 2020 Jun 2020	15 Jan 2020 4 Jun 2020
085211	Gold Coast/ Griffith University – Gold Coast	4–4 1/2F or 8–9P	✰	✰	Feb 2020 Jun 2020	15 Jan 2020 4 Jun 2020

Prerequisites: Completion of Year 12 or attained age 17 years. **Assumed knowledge:** English (4,SA).

Program outline: Developed in close consultation with industry, this program produces communication specialists who understand the diversity and complexity of the contemporary communication and media landscape and are able to thrive within it. Specifically designed to respond to the demand for graduates who are ready for the challenges and opportunities of next generation media and associated industries, this degree equips students with a comprehensive set of advanced writing skills, multimedia production abilities, and the capacity to think both laterally and creatively. Through the Bachelor of Business, you gain a solid foundation in all aspects of business and develop an understanding of the social, cultural and political dimensions of business. You enhance this knowledge with further expertise and experience in your areas of interests. **Note:** Subject to satisfactory completion of the diploma, students are eligible for up to 60 credit points into the bachelor program at Griffith University. The amount of credit available depends on the choice of major within the degree. Contact Griffith College for more details.

Career opportunities: Social media coordinator, community and stakeholder engagement officer, digital marketing specialist, communications officer, events manager, social media manager, public relations consultant, public relations professional, strategic communications specialist, media liaison officer, campaign manager, media analyst, promotions officer, copywriter, journalist, reporter, producer, researcher, editor, freelance writer, corporate promotions and communications. A business degree gives you the foundation to take your career just about anywhere. You are prepared to use your extensive business skills in a range of increasingly diverse settings including not-for-profit, government and corporate organisations.

✰ *All qualified applicants were offered a place.*

Diploma of Social and Psychological Science

QTAC Code and Location		Duration	Lowest OP/rank offered semester 1 2019		Start Month	Offer Round
			Unadjusted	Adjusted		
088101	Gold Coast	1F or 2P	✰	✰	Oct 2019 Feb 2020 Jun 2020	3 Oct 2019 15 Jan 2020 4 Jun 2020
081601	Mt Gravatt	1F or 2P	✰	✰	Feb 2020 Jun 2020	15 Jan 2020 4 Jun 2020

Prerequisites: Completion of Year 12 or attained age 17 years. **Assumed knowledge:** English (4,SA).

Program outline: This program aims to provide students with the prerequisite knowledge and skills for further study in the areas of psychology, counselling, human services and social work or base level entry employment in these fields.

Career opportunities: With further study: welfare officer, community planning and development, social worker, child safety worker, youth worker, correctional services officer, counsellor.

Combined diplomas/degrees: Refer to entries for: D Social and Psychological Science/B Child and Family Studies; D Social and Psychological Science/B Counselling; D Social and Psychological Science/B Human Services; D Social and Psychological Science/B Psychological Science; D Social and Psychological Science/B Social Work.

✰ *All qualified applicants were offered a place.*

Diploma of Social and Psychological Science/Bachelor of Child and Family Studies

QTAC Code and Location		Duration	Lowest OP/rank offered semester 1 2019		Start Month	Offer Round
			Unadjusted	Adjusted		
088141	Mt Gravatt/ Griffith University – Logan	3F or 6P	✰	✰	Oct 2019 Feb 2020 Jun 2020	3 Oct 2019 15 Jan 2020 4 Jun 2020
088131	Gold Coast/ Griffith University – Gold Coast	3F or 6P	✰	✰	Oct 2019 Feb 2020 Jun 2020	3 Oct 2019 15 Jan 2020 4 Jun 2020

Prerequisites: Completion of Year 12 or attained age 17 years. **Assumed knowledge:** English (4,SA).

Program outline: Students study child and family wellbeing, child protection, education, ethics, human development and learning, interpersonal skills, leadership and practice in early years integrated services, and sociocultural understanding. All students undertake supervised professional practice that enables them to apply and refine their skills for working with children and families in various circumstances. Second and third years include practical experience in human service agencies. Graduates meet accreditation requirements set by the Australian Children's Education and Care Quality Authority. Refer to separate entry for Griffith University's Bachelor of Child and Family Studies. **Note:** Students must meet all professional practice requirements. For more information, refer to griffith.edu.au/griffith-health/fit-for-placement.

Career opportunities: Children's services, family day care, foster care, child and family policy, Aboriginal and Torres Strait Islander services, statutory child protection, youth work.

✰ *All qualified applicants were offered a place.*

Diploma of Social and Psychological Science/Bachelor of Counselling

QTAC Code and Location		Duration	Lowest OP/rank offered semester 1 2019		Start Month	Offer Round
			Unadjusted	Adjusted		
088121	Mt Gravatt/ Griffith University – Mt Gravatt	3 1/2F or 7P	✰	✰	Oct 2019 Feb 2020 Jun 2020	3 Oct 2019 15 Jan 2020 4 Jun 2020
088111	Gold Coast/ Griffith University – Gold Coast	3 1/2F or 7P	✰	✰	Oct 2019 Feb 2020 Jun 2020	3 Oct 2019 15 Jan 2020 4 Jun 2020

Prerequisites: Completion of Year 12 or attained age 17 years. **Assumed knowledge:** English (4,SA).

Program outline: Students gain skills in providing professional guidance to assist others in resolving personal or professional problems. Students learn advanced theory in career psychology, positive psychology, lifespan development, health behaviours and social interactions. They gain advanced counselling skills by completing a counselling practicum, counselling theory and practice, methods of coaching and group facilitation, and case management. Refer to separate entry for Griffith University's Bachelor of Counselling. **Note:** Progression to the bachelor's degree is limited to a quota of five places per intake at Mt Gravatt (unlimited places are available at Gold Coast).

Career opportunities: Family and relationship counselling, career counselling, telephone/internet counselling, correctional counselling, addiction counselling, domestic violence counselling.

✰ *All qualified applicants were offered a place.*

Diploma of Social and Psychological Science/Bachelor of Human Services

QTAC Code and Location		Duration	Lowest OP/rank offered semester 1 2019		Start Month	Offer Round
			Unadjusted	Adjusted		
088161	Mt Gravatt/ Griffith University – Logan	3F or 6P	✰	✰	Oct 2019 Feb 2020 Jun 2020	3 Oct 2019 15 Jan 2020 4 Jun 2020
088151	Gold Coast/ Griffith University – Gold Coast	3F or 6P	✰	✰	Oct 2019 Feb 2020 Jun 2020	3 Oct 2019 15 Jan 2020 4 Jun 2020

Prerequisites: Completion of Year 12 or attained age 17 years. **Assumed knowledge:** English (4,SA).

Program outline: This program focuses on the political, social, cultural, and economic aspects of human service organisations and the provision of human services throughout Australia. Students acquire intervention skills and an understanding of ethics and professional practice in working with individuals, groups, communities, and social systems. Students gain practical experience through external projects and a professional placement in a human services agency. Study areas include counselling, ethics and professional practice, group facilitation, human behaviour, interpersonal communication, lifespan development, policy and legislation, research methods, social theory, sociocultural understanding, theory and practice of change, understanding and working in communities, and work and management in organisations. Refer to separate entries for Griffith University's Bachelor of Human Services. **Note:** Students must meet all professional practice requirements. For more information, refer to griffith.edu.au/griffith-health/fit-for-placement.

Career opportunities: Community centres, child protection, family support, correctional services, youth work, women's services, aged care and children's services, disability services, employment and vocational rehabilitation services.

✰ *All qualified applicants were offered a place.*

Diploma of Social and Psychological Science/Bachelor of Psychological Science

QTAC Code and Location		Duration	Lowest OP/rank offered semester 1 2019		Start Month	Offer Round
			Unadjusted	Adjusted		
088231	Mt Gravatt/ Griffith University – Mt Gravatt	3F or 6P	✰	✰	Feb 2020 Jun 2020	15 Jan 2020 4 Jun 2020
088241	Gold Coast/ Griffith University – Gold Coast	3F or 6P	✰	✰	Oct 2019 Feb 2020 Jun 2020	3 Oct 2019 15 Jan 2020 4 Jun 2020

Prerequisites: Completion of Year 12 or attained age 17 years. **Assumed knowledge:** English (4,SA).

Program outline: Students gain thorough grounding in core topics of psychology, including personality, clinical, development, biological, cognitive, social and organisational, and develop skills in critical analysis and evaluation, data handling and communication. They learn to evaluate and understand measurements of intellectual, behavioural and emotional states as well as principles of counselling, and skills to assist with health, personal, vocational and social difficulties. They also learn a diverse range of applied psychological theories. Graduates can take a further (honours) year in psychology.

Career opportunities: Probationary psychologist in a range of human service settings, including job placement, forensic, counselling, guidance, health management, social research, market research, human resources.

✰ *All qualified applicants were offered a place.*

Diploma of Social and Psychological Science/Bachelor of Social Work

QTAC Code and Location		Duration	Lowest OP/rank offered semester 1 2019		Start Month	Offer Round
			Unadjusted	Adjusted		
088221	Mt Gravatt/ Griffith University – Logan	4F or 8P	✰	✰	Oct 2019 Feb 2020 Jun 2020	3 Oct 2019 15 Jan 2020 4 Jun 2020
088211	Gold Coast/ Griffith University – Gold Coast	4F or 8P	✰	✰	Oct 2019 Feb 2020 Jun 2020	3 Oct 2019 15 Jan 2020 4 Jun 2020

Prerequisites: Completion of Year 12 or attained age 17 years. **Assumed knowledge:** English (4,SA).

Program outline: This accredited program prepares graduates for practice in a range of social work roles. It develops high quality social work practitioners with critical thinking skills grounded in the values and ethics of the profession, promoting social justice, diversity, equity, and a commitment to the rights and needs of the people with whom they work. Third and fourth years include a semester of practical experience in a social work field placement. Field education integrates academic knowledge and skills with practical experience in real-world human service settings. Refer to separate entries for Griffith University's Bachelor of Social Work. **Note:** Students must meet all professional practice requirements. For more information, refer to griffith.edu.au/griffith-health/fit-for-placement.

Career opportunities: Child protection, youth work, child and family welfare, multicultural and refugee services, disability and rehabilitation, corrections, mental health, community health, Indigenous services, foster care services.

✰ *All qualified applicants were offered a place.*

GRIFFITH UNIVERSITY

Bachelor of Arts

QTAC Code and Location		Duration	Lowest OP/rank offered semester 1 2019		Start Month	Offer Round
			Unadjusted	Adjusted		
226112	Nathan	3F or 6P	22/60	16/66	Feb 2020 Jul 2020 Oct 2020	15 Jan 2020 4 Jun 2020 See note
232212	Gold Coast	3F or 6P	22/60	16/66	Feb 2020 Jul 2020 Oct 2020	15 Jan 2020 4 Jun 2020 See note

Prerequisites: English (4,SA); applicants must be 16 and have completed Year 12 or diploma or higher, or must be 17. Applicants under 16 must contact institution.

Program outline: This program teaches students how to identify, process and synthesise information, research across disciplinary boundaries, think critically and constructively, create and manage new knowledge, and communicate ideas effectively. Commitment to international experience, work-integrated learning, social just and environmental sustainability will ensure that, in addition to preparation for a life of rewarding work, graduates are equipped to be informed and engaged citizens of the world. **Note:** Griffith University will commence making offers for the October 2020 intake in March until the end of the admission cycle in July. Applicants also have the option to apply for the October intake in August 2020 with regular offer rounds until October. **Majors:** Art history and theory; Australian studies, communication and journalism; creative writing; criminal justice; drama; gender studies; history; Indigenous studies; Islam-West relations; journalism; language in society (Nathan only); languages (including Chinese, French, German, Indonesian, Italian, Japanese, Korean, Modern Greek, Russian and Spanish); literary studies; politics and international studies; popular culture; screen studies; security studies; social justice; sociology; strategic communication and public relations. **Note:** French, German, Indonesian, Korean and Russian studies can be taken via cross-institutional study through The University of Queensland. Modern Greek can be taken online via cross-institutional study with Flinders University.

Career opportunities: Advertising, aid work, administration, arts management, information management, community development, heritage, journalism, librarianship (with further study), media production, public relations, research, social policy analysis, teaching (with further study), web production, welfare services.

Double degrees: Refer to entries for: B Arts/B Business; B Laws (Hons)/B Arts; B Science/B Arts.

Combined diplomas/degrees: Refer to entry under Griffith College for: D Arts and Communication/B Arts.

Bachelor of Arts/Bachelor of Business

QTAC Code and Location	Duration	Lowest OP/rank offered semester 1 2019		Start Month	Offer Round
		Unadjusted	Adjusted		
226192 Nathan	4F or 8P	❖	❖	Feb 2020 Jul 2020 Oct 2020	15 Jan 2020 4 Jun 2020 See note
232412 Gold Coast	4F or 8P	18/64	16/66	Feb 2020 Jul 2020 Oct 2020	15 Jan 2020 4 Jun 2020 See note

Prerequisites: English (4,SA); applicants must be 16 and have completed Year 12 or diploma or higher, or must be 17. Applicants under 16 must contact institution.

Program outline: This double degree enables students to acquire core business and management skills in conjunction with subject areas including the humanities, social sciences, languages, media and creative arts. The program provides a solid foundation in the key areas of business including human resource management, employment relations and marketing. **Note:** Griffith University will commence making offers for the October 2020 intake in March until the end of the admission cycle in July. Applicants also have the option to apply for the October intake in August 2020 with regular offer rounds until October. **Majors:** Refer to entries for B Arts and B Business.

Career opportunities: Advertising, administration, clerical, education (with further studies), government, journalism, management, media, retail, research, public relations.

❖ *Refer to minimum selection thresholds in Course Search at qtac.edu.au.*

Bachelor of Asian Studies

QTAC Code and Location	Duration	Lowest OP/rank offered semester 1 2019		Start Month	Offer Round
		Unadjusted	Adjusted		
227821 Nathan	3F or 6P	❖	❖	Feb 2020 Jul 2020	15 Jan 2020 4 Jun 2020

Prerequisites: English (4,SA); applicants must be 16 and have completed Year 12 or diploma or higher, or must be 17. Applicants under 16 must contact institution.

Program outline: Students gain the knowledge and skills needed to be part of a global workforce, preparing them to work in Australia and overseas as an expert on Asian affairs. Taught by leading experts, this program includes Asian language studies and practical learning via internship, study tour and exchange opportunities. Students develop expertise and key functional skills in areas such as communication, cultures and civilisations, economics, international relations, globalisation, politics and government. **Majors:** Asian business; Asian societies and cultures; Chinese; Indonesian; international relations and security; Japanese; Korean; politics, law and justice in Asia. **Note:** Indonesian and Korean languages can be taken via cross-institutional study through The University of Queensland.

Career opportunities: Business, travel and tourism, government, education (with further study), international agencies, training, export consultancy, politics, diplomacy, policy development, research, trade relations, international aid, media.

Double degrees: Refer to entries for: B Business/B Asian Studies; B Commerce/B Asian Studies; B Government and International Relations/B Asian Studies; B Laws (Hons)/B Asian Studies.

❖ *Refer to minimum selection thresholds in Course Search at qtac.edu.au.*

Bachelor of Commerce/Bachelor of Psychological Science

QTAC Code and Location	Duration	Lowest OP/rank offered semester 1 2019		Start Month	Offer Round
		Unadjusted	Adjusted		
225142 Nathan & Mt Gravatt	4F or 8P	❖	❖	Feb 2020 Jul 2020 Oct 2020	15 Jan 2020 4 Jun 2020 See note
233622 Gold Coast	4F or 8P	✦	✦	Feb 2020 Jul 2020 Oct 2020	15 Jan 2020 4 Jun 2020 See note

Prerequisites: English (4,SA); applicants must be 16 and have completed Year 12 or diploma or higher, or must be 17. Applicants under 16 must contact institution.

Program outline: This double degree gives students the skills to analyse and predict client behaviour in the financial services industry. Students can select from a broad range of commerce majors while gaining core competencies in psychology theory and practice. This broader knowledge and skill set enhances career options in accounting, financial planning, finance or economics. Students also develop the ability to apply research methods and analytical tools to examine local, national and international commercial issues. **Note:** Fast-track options are available by studying over three trimesters. The major offer round for the October 2020 intake will be in October 2020. In this admission period, early offers will be made until the end of July 2020, however offers will also be made in August and September 2020 prior to the major round in October. **Majors:** Refer to entry for B Commerce.

Career opportunities: Depending on majors: accounting, business management, economics, provisional financial adviser, stockbroking, foreign exchange trading.

❖ *Refer to minimum selection thresholds in Course Search at qtac.edu.au.*
✦ *Less than five OP-based offers made. Refer to minimum selection thresholds in Course Search at qtac.edu.au.*

Bachelor of Communication and Journalism

QTAC Code and Location	Duration	Lowest OP/rank offered semester 1 2019		Start Month	Offer Round
		Unadjusted	Adjusted		
226211 Nathan	3F or 6P	19/63	16/66	Feb 2020	15 Jan 2020
232301 Gold Coast	3F or 6P	❖	❖	Feb 2020	15 Jan 2020

Prerequisites: English (4,SA); applicants must be 16 and have completed Year 12 or diploma or higher, or must be 17. Applicants under 16 must contact institution.

Program outline: Developed in close consultation with industry, this program produces communication specialists who understand the diversity and complexity of the contemporary communication and media landscape and are able to thrive within it. Graduates are ready for the challenges and opportunities of next generation media and associated industries, equipped with a comprehensive set of advanced writing skills, multimedia production abilities, and the capacity to think both laterally and creatively.

Career opportunities: Campaign manager, copywriter, digital marketing specialist, freelance writer, journalist, media analyst, media liaison officer, public relations consultant.

Double degrees: Refer to entries for: B Communication and Journalism/B Business; B Communication and Journalism/B Government and International Relations; B Communication and Journalism/B Science.

❖ *Refer to minimum selection thresholds in Course Search at qtac.edu.au.*

Bachelor of Communication and Journalism/Bachelor of Business

QTAC Code and Location	Duration	Lowest OP/rank offered semester 1 2019		Start Month	Offer Round
		Unadjusted	Adjusted		
226221 Nathan	4F or 8P	❖	❖	Feb 2020	15 Jan 2020
232321 Gold Coast	4F or 8P	❖	❖	Feb 2020	15 Jan 2020

Prerequisites: English (4,SA); applicants must be 16 and have completed Year 12 or diploma or higher, or must be 17. Applicants under 16 must contact institution.

Program outline: This double degree enables students to acquire a sophisticated understanding of communication and journalism in society and business knowledge. The program prepares students for journalism, communication and business positions, developing a breadth of knowledge and experience throughout the degree. **Majors:** Refer to entry for B Business.

Career opportunities: Refer to entries for B Communication and Journalism and B Business.

❖ *Refer to minimum selection thresholds in Course Search at qtac.edu.au.*

Bachelor of Communication and Journalism/Bachelor of Government and International Relations

QTAC Code and Location	Duration	Lowest OP/rank offered semester 1 2019		Start Month	Offer Round
		Unadjusted	Adjusted		
226231 Nathan	4F or 8P	New Program	New Program	Feb 2020	15 Jan 2020
232331 Gold Coast	4F or 8P	New Program	New Program	Feb 2020	15 Jan 2020

Prerequisites: English (4,SA); applicants must be 16 and have completed Year 12 or diploma or higher, or must be 17. Applicants under 16 must contact institution.

Program outline: This double degree will produce media professionals with the knowledge and understanding to work effectively within local, national and international political context either as journalists, political strategists or media advisors. It combines specialist training in essential aspects of contemporary media management including the production of key messages, news writing, desktop publishing and social media communication with a deep understanding of public policy making, government, political campaigning and international advocacy. Graduates are competitive in a range of sectors including government, business and the not for profit sectors. **Majors:** Refer to entry for B Government and International Relations.

Career opportunities: Refer to entries for B Communication and Journalism and B Government International Relations.

Bachelor of Communication and Journalism/Bachelor of Science

QTAC Code and Location	Duration	Lowest OP/rank offered semester 1 2019		Start Month	Offer Round
		Unadjusted	Adjusted		
226241 Nathan	4F or 8P	New Program	New Program	Feb 2020	15 Jan 2020
232341 Gold Coast	4F or 8P	New Program	New Program	Feb 2020	15 Jan 2020

Prerequisites: English (4,SA); applicants must be 16 and have completed Year 12 or diploma or higher, or must be 17. Applicants under 16 must contact institution. **Assumed knowledge:** Maths A or B (4.SA).

Program outline: This double degree combines the specialised disciplines of biological, clinical, chemical, physical and mathematical sciences with the skills and capacity to communicate these within various professions, and to the broader public. Alongside scientific expertise, graduates will emerge with a suite of communication, writing and media production skills that will add a critical dimension to their employability. Graduates of this double degree will better navigate the contemporary context for science where global communication and media are pervasive, and increasingly a concern for emergent and existing science professionals. **Majors:** Refer to entry for B Science.

Career opportunities: Refer to entries for B Communication and Journalism and B Science.

Bachelor of Counselling

QTAC Code and Location	Duration	Lowest OP/rank offered semester 1 2019		Start Month	Offer Round
		Unadjusted	Adjusted		
225131 Mt Gravatt	3F or 6P	18/64	15/68	Feb 2020 Jul 2020 Oct 2020	15 Jan 2020 4 Jun 2020 See note
233591 Gold Coast	3F or 6P	✦	✦	Feb 2020 Jul 2020 Oct 2020	15 Jan 2020 4 Jun 2020 See note

Prerequisites: English (4,SA); applicants must be 16 and have completed Year 12 or diploma or higher, or must be 17. Applicants under 16 must contact institution.

Program outline: Students gain the theoretical knowledge and applied skills that enable them to register and practice as professional counsellors. They are ready to work in a broad range of organisations and assist people in resolving personal or professional problems. Students gain advanced skills by completing courses in theory and practice, methods of coaching and group facilitation, positive psychology, lifespan development and case management, culminating in an internship plus two practicums. **Note:** Griffith University will commence making offers for the October 2020 intake in March until the end of the admission cycle in July. Applicants also have the option to apply for the October intake in August 2020 with regular offer rounds until October. **Other requirements:** Students are required to undertake three placements. For further information, visit griffith.edu.au/fit-for-placement.

Career opportunities: Professional counsellor in a range of areas including family and relationship, career, telephone/internet, correctional, addiction, domestic violence, and student advising.

Combined diplomas/degrees: Refer to entry under Griffith College for: D Social and Psychological Science/B Counselling.

✦ *Less than five OP-based offers made. Refer to minimum selection thresholds in Course Search at qtac.edu.au.*

Bachelor of Government and International Relations

QTAC Code and Location	Duration	Lowest OP/rank offered semester 1 2019		Start Month	Offer Round
		Unadjusted	Adjusted		
227651 Nathan	3F or 6P	❖	❖	Feb 2020 Jul 2020	15 Jan 2020 4 Jun 2020
231841 Gold Coast	3F or 6P	❖	❖	Feb 2020 Jul 2020	15 Jan 2020 4 Jun 2020

Prerequisites: English (4,SA); applicants must be 16 and have completed Year 12 or diploma or higher, or must be 17. Applicants under 16 must contact institution.

Program outline: Graduates have a deep understanding of policy, politics and power in the modern world and the forces that drive economic, social and political change. Students learn about political institutions and processes, business-government relations and foreign policy. In final year, students can complete either a parliamentary internship or a work placement. Graduates are prepared for a range of careers including advising ministers, managing political campaigns, advising business and community leaders, developing policy and resulting programs, and managing policy and program implementation. **Majors:** International relations; politics and public policy.

Career opportunities: Business, government, international agencies, training, diplomacy, policy development, research, trade relations, international aid, media.

Double degrees: Refer to entries for: B Business/B Government and International Relations; B Communication and Journalism/B Government and International Relations; B Government and International Relations/B Asian Studies; B Government and International Relations/B Criminology and Criminal Justice; B International Business/B Government and International Relations; B Laws (Hons)/B Government and International Relations.

Combined diplomas/degrees: Refer to entries under Griffith College for: D Commerce/B Government and International Relations; D Hotel Management/B Government and International Relations.

❖ *Refer to minimum selection thresholds in Course Search at qtac.edu.au.*

Bachelor of Government and International Relations/Bachelor of Asian Studies

QTAC Code and Location	Duration	Lowest OP/rank offered semester 1 2019		Start Month	Offer Round
		Unadjusted	Adjusted		
227891 Nathan	4F or 8P	❖	❖	Feb 2020 Jul 2020	15 Jan 2020 4 Jun 2020

Prerequisites: English (4,SA); applicants must be 16 and have completed Year 12 or diploma or higher, or must be 17. Applicants under 16 must contact institution.

Program outline: This double degree provides students with an in-depth understanding of Asia's political, economic and cultural environment, preparing them to work in Australia and overseas as an expert on Asian affairs. Students learn about political institutions and processes, business-government relations, and foreign policy and globalisation while developing expertise and key functional skills in areas such as cultures and civilisations, economics, and politics and government in South East Asia. **Majors:** Government and International Relations: international relations; politics and public policy. Asian Studies: Asian business; politics, law and justice in Asia; languages (Chinese, Indonesian, Japanese, Korean). **Note:** Indonesian and Korean and Russian studies can be taken via cross-institutional study with The University of Queensland.

Career opportunities: Government, international agencies, training, export consultancy, politics, diplomacy, research, trade relations, international aid, media, business.

❖ *Refer to minimum selection thresholds in Course Search at qtac.edu.au.*

Bachelor of Government and International Relations/Bachelor of Criminology and Criminal Justice

QTAC Code and Location	Duration	Lowest OP/rank offered semester 1 2019		Start Month	Offer Round
		Unadjusted	Adjusted		
227921 Nathan	4F or 8P	❖	❖	Feb 2020 Jul 2020	15 Jan 2020 4 Jun 2020
231701 Gold Coast	4F or 8P	❖	❖	Feb 2020 Jul 2020	15 Jan 2020 4 Jun 2020

Prerequisites: English (4,SA); applicants must be 16 and have completed Year 12 or diploma or higher, or must be 17. Applicants under 16 must contact institution.

Program outline: This double degree combines the study of what makes criminals tick with an understanding of the justice system and policy making processes. With a better understanding of how policy is created and applied, plus an understanding of crime and criminal behaviour, graduates are equipped to influence the policy underpinning the justice system to ultimately deter crime rather than simply responding to criminal behaviour. **Majors:** International relations; politics and public policy.

Career opportunities: Policing, corrections, government, education, policy development, security, intelligence, regulatory law enforcement, crime prevention, customs, crime analysis, youth justice, courts and justice services.

❖ *Refer to minimum selection thresholds in Course Search at qtac.edu.au.*

Bachelor of Languages and Linguistics

QTAC Code and Location	Duration	Lowest OP/rank offered semester 1 2019		Start Month	Offer Round
		Unadjusted	Adjusted		
221132 Nathan	3F or 6P	❖	❖	Feb 2020	15 Jan 2020
232252 Gold Coast	3F or 6P	20/62	15/68	Feb 2020	15 Jan 2020

Prerequisites: English (4,SA); applicants must be 16 and have completed Year 12 or diploma or higher, or must be 17. Applicants under 16 must contact institution.

Program outline: Students specialise in one or more languages to a high degree of proficiency and develop skills and knowledge in linguistics – the science, nature and function of language and how it is used in society. An understanding of how languages are developed and used help students gain a solid understanding of their chosen language. Students apply their knowledge of linguistics and language in real world challenges including second language learning and teaching, intercultural communication, and effective use of digital technologies, with options to pursue study overseas through exchanges and study abroad programs. **Majors:** *Nathan:* Chinese; French; German; Indonesian; Italian; Japanese; Korean; linguistics; Modern Greek; Russian; Spanish. *Gold Coast:* Chinese; Italian; Japanese; linguistics; Modern Greek; Spanish. **Note:** French, German, Indonesian, Korean and Russian studies can be taken via cross-institutional study with The University of Queensland. Modern Greek can be taken online via cross-institutional study with Flinders University.

Career opportunities: Education and teaching (with further study), translation, interpreting, travel, tourism, hospitality, international business, public service, marketing, public relations, arts.

❖ *Refer to minimum selection thresholds in Course Search at qtac.edu.au.*

Bachelor of Psychological Science

QTAC Code and Location	Duration	Lowest OP/rank offered semester 1 2019		Start Month	Offer Round
		Unadjusted	Adjusted		
225112 Mt Gravatt	3F or 6P	20/62	15/68	Feb 2020 Jul 2020 Oct 2020	15 Jan 2020 4 Jun 2020 See note
231612 Gold Coast	3F or 6P	20/62	14/70	Feb 2020 Jul 2020 Oct 2020	15 Jan 2020 4 Jun 2020 See note

Prerequisites: English (4,SA); applicants must be 16 and have completed Year 12 or diploma or higher, or must be 17. Applicants under 16 must contact institution.

Program outline: Students gain a thorough grounding in the core topics of psychology and develop their skills in critical analysis and evaluation, data handling and communication. They learn to evaluate and understand measurements of intelligence, behaviour, personality and emotional states. They also learn a range of applied psychological theories including principles and practice of counselling and skills to assist with health, personal, vocational and social difficulties. **Note:** The major offer round for the October 2020 intake will be in October 2020. In this admission period, early offers will be made until the end of June 2020, however offers will also be made in August and September 2020 prior to the major round in October.

Career opportunities: Community work, youth, family, aged care work, administration, social services, human resources, social research, mental health, corrective services, mediation, counselling, guidance.

Double degrees: Refer to entries for: B Commerce/B Psychological Science; B Exercise Science/B Psychological Science; B Laws (Hons)/B Psychological Science; B Psychological Science/B Business; B Psychological Science/B Criminology and Criminal Justice; B Psychological Science/M Mental Health Practice; B Psychological Science/M Rehabilitation Counselling.

Combined diplomas/degrees: Refer to entry under Griffith College for: D Social and Psychological Science/B Psychological Science.

Bachelor of Psychological Science/Bachelor of Business

QTAC Code and Location	Duration	Lowest OP/rank offered semester 1 2019		Start Month	Offer Round
		Unadjusted	Adjusted		
222612 Nathan & Mt Gravatt	4F or 8P	17/65	15/68	Feb 2020 Jul 2020 Oct 2020	15 Jan 2020 4 Jun 2020 See note
231552 Gold Coast	4F or 8P	17/65	13/72	Feb 2020 Jul 2020 Oct 2020	15 Jan 2020 4 Jun 2020 See note

Prerequisites: English (4,SA); applicants must be 16 and have completed Year 12 or diploma or higher, or must be 17. Applicants under 16 must contact institution.

Program outline: This program enables students to gain a strong foundation in both business and psychology by providing a multidisciplinary approach to problem-solving and specific business training. Students take a major from specialist business areas, allowing them to develop capabilities in their area of interest. Graduates have a detailed understanding of how to initiate, manage and evaluate changes within organisations and groups. **Note:** Griffith University will commence making offers for the October 2020 intake in March until the end of the admission cycle in July. Applicants also have the option to apply for the October intake in August 2020 with regular offer rounds until October. **Majors:** *Business:* Refer to entry for B Business.

Career opportunities: Advertising and marketing, business management, market research, human resource management, public relations, business counselling, training and development.

Bachelor of Psychological Science/Bachelor of Criminology and Criminal Justice

QTAC Code and Location	Duration	Lowest OP/rank offered semester 1 2019		Start Month	Offer Round
		Unadjusted	Adjusted		
226521 Mt Gravatt	4F or 8P	18/64	15/68	Feb 2020	15 Jan 2020
232521 Gold Coast	4F or 8P	21/61	15/68	Feb 2020	15 Jan 2020

Prerequisites: English (4,SA); applicants must be 16 and have completed Year 12 or diploma or higher, or must be 17. Applicants under 16 must contact institution.

Program outline: The criminology and criminal justice component consists of studies in criminology and the Australian legal and social systems, including courses in areas such as policing, corrections, youth justice, crime analysis and crime prevention. The psychological science component develops an understanding of human behaviour and the many variables affecting human performance. It includes individual, social and organisational psychology as well as training skills and research.

Career opportunities: Community corrections, family services, program and policy development, counselling, research, administration, customs, youth justice, courts and justice services.

Bachelor of Psychological Science/Master of Mental Health Practice

QTAC Code and Location	Duration	Lowest OP/rank offered semester 1 2019		Start Month	Offer Round
		Unadjusted	Adjusted		
233611 Gold Coast	4F	21/61	15/68	Feb 2020	15 Jan 2020

Prerequisites: English (4,SA); applicants must be 16 and have completed Year 12 or diploma or higher, or must be 17. Applicants under 16 must contact institution.

Program outline: In this double degree, students gain a thorough grounding in the application of clinical, developmental, biological, cognitive, social and organisational psychology, which gives them a broad knowledge base to build on through studies in the specialist area of mental health practice. Students then extend their knowledge of psychological services for mental illness and learn the latest evidence-based research and specialised knowledge regarding health services for people with mental illness. **Note:** Bachelor of Psychological Science courses are conducted at the Gold Coast and Master of Mental Health Practice courses are conducted online. **Other requirements:** Students must complete a period of supervised training or advanced skill development within an organisational setting.

Career opportunities: Community support worker, peer support worker, disability worker, housing officer, police liaison officer, other mental health support roles.

Bachelor of Psychological Science/Master of Rehabilitation Counselling

QTAC Code and Location	Duration	Lowest OP/rank offered semester 1 2019		Start Month	Offer Round
		Unadjusted	Adjusted		
233601 Gold Coast	4F	✦	✦	Feb 2020	15 Jan 2020

Prerequisites: English (4,SA); applicants must be 16 and have completed Year 12 or diploma or higher, or must be 17. Applicants under 16 must contact institution.

Program outline: In this double degree, students gain a thorough grounding in the application of clinical, developmental, biological, cognitive, social and organisational psychology, which gives them a broad knowledge base to build on through studies in the specialist area of rehabilitation counselling. Students also learn the required advanced knowledge and skills to work as rehabilitation counsellors and learn about vocational evaluation, job placement, injury management, disability studies, applied counselling and research methods. **Note:** Bachelor of Psychological Science courses are conducted at the Gold Coast and Master of Rehabilitation courses are conducted online. **Other requirements:** Students must undertake a placement.

Career opportunities: Rehabilitation counsellor in government, insurance, workers compensation and motor accident rehabilitation, disability employment services, private rehabilitation services.

✦ *Less than five OP-based offers made. Refer to minimum selection thresholds in Course Search at qtac.edu.au.*

Bachelor of Social Science

QTAC Code and Location	Duration	Lowest OP/rank offered semester 1 2019		Start Month	Offer Round
		Unadjusted	Adjusted		
226401 Nathan	3F or 6P	15/68	13/72	Feb 2020	15 Jan 2020
232651 Gold Coast	3F or 6P	13/72	13/72	Feb 2020	15 Jan 2020

Prerequisites: English (4,SA); applicants must be 16 and have completed Year 12 or diploma or higher, or must be 17. Applicants under 16 must contact institution.

Program outline: This program focuses on world issues and social change and is designed for students who are interested in contemporary debates around sustainability, security, social justice and communication. To meet the market demand for social scientists in a range of government and non-government roles, the program provides students with skills in research, data analysis and policy development/evaluation, embedded with a tailored year-by-year employability framework to prepare students for social science-related careers. **Majors:** Economics; environmental sustainability; global security threats; media, communication and social change; politics in Asia; social justice.

Career opportunities: Government, political parties, private business, non-government organisations, not-for-profit organisations, community services, aid agencies, immigration, advocacy groups.

Bachelor of Social Work

QTAC Code and Location	Duration	Lowest OP/rank offered semester 1 2019		Start Month	Offer Round
		Unadjusted	Adjusted		
263372 Logan	4F or 8P	21/61	15/68	Feb 2020 Jul 2020	15 Jan 2020 4 Jun 2020
233362 Gold Coast	4F or 8P	21/61	15/68	Feb 2020 Jul 2020	15 Jan 2020 4 Jun 2020
276025 Distance ed	4X or 8X	✦	✦	Feb 2020 Jul 2020	15 Jan 2020 4 Jun 2020

Prerequisites: English (4,SA); applicants must be 16 and have completed Year 12 or diploma or higher, or must be 17. Applicants under 16 must contact institution.

Program outline: This program prepares students for practice in a range of social work fields. Students graduate ready to work as skilled practitioners who are grounded in the values and ethics of the profession, concerned with social justice, human rights and equality, and with the capacity to think critically and reflectively about practice. Field placements in the third and fourth years integrate academic knowledge and skills with practical experience in real-world settings. **Note:** Distance education students must be available to attend 20 days' face-to-face intensive study at the Gold Coast campus throughout the program. **Other requirements:** Students must undertake placements. For distance education students, field placements must be taken in an agency that meets Griffith University's requirements. Students are supervised by a qualified social worker for the duration of the field placement. It may be possible to negotiate a workplace-based field placement. For further information, visit griffith.edu.au/fit-for-placement.

Career opportunities: Health, mental health, family violence, individual, family and community work, child protection, youth work, child and family welfare, income support, housing, multicultural and refugee services, disability, policy development and research.

Combined diplomas/degrees: Refer to entry under Griffith College for: D Social and Psychological Science/B Social Work.

✦ *Less than five OP-based offers made. Refer to minimum selection thresholds in Course Search at qtac.edu.au.*

JAMES COOK UNIVERSITY

Bachelor of Arts

QTAC Code and Location	Duration	Lowest OP/rank offered semester 1 2019		Start Month	Offer Round
		Unadjusted	Adjusted		
311031 Townsville	3F or 6P	22/60	19/63	Feb 2020 Jul 2020	15 Jan 2020 4 Jun 2020
321031 Cairns	3F or 6P	24/58	20/60	Feb 2020 Jul 2020	15 Jan 2020 4 Jun 2020
311039 Distance ed	3X or 6X	✦	✦	Feb 2020 Jul 2020	15 Jan 2020 4 Jun 2020

Prerequisites: English (4,SA); completion of Year 12 or attained age 17 years. **Additional entry information:** Applicants must nominate on their QTAC application their preferred major (one or two).

Course outline: Students choose a program of specialised study in one area or combine disciplines from a range of study areas to prepare for many career paths. They gain skills in written and verbal communication and the use of modern communication technologies. They learn to seek out information, critically evaluate and analyse evidence, plan solutions to problems in a variety of ways, and acquire a sound understanding of cultural diversity and ethics. **Majors:** *Townsville:* anthropology; archaeology; criminology; design and creative arts (design and innovation focus); English; history; human geography; human services; Indigenous studies; modern languages; multimedia journalism and writing; politics and international relations; psychology studies; sociology. *Cairns:* anthropology; archaeology; design and creative arts (visual arts and digital imaging focus); English; history; human geography; human services; Indigenous studies; modern languages; politics and international relations; sociology. *Distance ed:* criminology; English; modern

languages; politics and international relations. Not all language streams are available in Cairns or by distance education. Phone JCU on 1800 246 446 for details of modern languages offered. Students who attend campus for part of the degree may combine online study with on-campus study in other disciplines.

Career opportunities: Depending on specialisation: archaeologist, arts administrator, community worker, environmental consultant, journalist, political adviser, social researcher, writer.

Combined degrees: Refer to entries for: B Arts/B Business (not accounting or financial advising majors); B Arts/B Laws; B Arts/B Science.

Combined diplomas/degrees: Refer to entry for: D Higher Education (Society and Culture)/B Arts.

✦ *Less than five OP-based offers made. Refer to minimum selection thresholds in Course Search at qtac.edu.au.*

Bachelor of Social Work

QTAC Code and Location	Duration	Lowest OP/rank offered semester 1 2019		Start Month	Offer Round
		Unadjusted	Adjusted		
311091 Townsville	4F or 8P	16/66	15/68	Feb 2020 Jul 2020	15 Jan 2020 4 Jun 2020
321091 Cairns	4F or 8P	17/65	14/70	Feb 2020 Jul 2020	15 Jan 2020 4 Jun 2020
311099 Distance ed	4X or 8X	✦	✦	Feb 2020 Jul 2020	15 Jan 2020 4 Jun 2020

Prerequisites: English (4,SA); completion of Year 12 or attained age 17 years.

Course outline: The first two years cover introductory studies of Australian society and the Australian welfare state, the nature of social issues, social research, psychology, cross-cultural knowledge, and the values and skills required for effective social welfare practice within a framework of social justice principles. The final two years focus on developing knowledge and skills for social work practice in direct intervention, research and social policy. Supervised field experience totalling 1000 hours is offered in two of the four years of the course. **Note:** Students studying by distance education must attend on-campus workshops at either Cairns or Townsville each year.

Career opportunities: Government and non-government agencies, hospitals, drug rehabilitation centres, community centres, prisons, industrial workplaces, policy development.

Combined diplomas/degrees: Refer to entry for D Higher Education (Social Work)/B Social Work. This course can be combined with the following courses at TAFE Qld: D Alcohol and Other Drugs; D Child, Youth and Family Intervention; D Community Services; D Counselling; D Mental Health/D Alcohol and Other Drugs. Refer to entry for the diploma under TAFE Qld.

✦ *Less than five OP-based offers made. Refer to minimum selection thresholds in Course Search at qtac.edu.au.*

Diploma of Higher Education (Social Work)

QTAC Code and Location	Duration	Lowest OP/rank offered semester 1 2019		Start Month	Offer Round
		Unadjusted	Adjusted		
310081 Townsville	1F or 2P	New Course	New Course	Feb 2020 Jul 2020	15 Jan 2020 4 Jun 2020
320081 Cairns	1F or 2P	New Course	New Course	Feb 2020 Jul 2020	15 Jan 2020 4 Jun 2020

Prerequisites: Completion of Year 12 or attained age 17 years.

Course outline: This course is for students who do not qualify for entry to bachelor degrees or students seeking additional skills development before bachelor degree study. Students study two core subjects from the first year of the Bachelor of Social Work while they gain foundation knowledge and skills. Successful completion of the diploma allows entry to JCU degree programs with credit transfer for some subjects successfully completed.

Combined diplomas/degrees: Refer to entry for: D Higher Education (Social Work)/B Social Work.

Diploma of Higher Education (Social Work)/Bachelor of Social Work

QTAC Code and Location	Duration	Lowest OP/rank offered semester 1 2019		Start Month	Offer Round
		Unadjusted	Adjusted		
310112 Townsville	5F or 10P	✰	✰	Feb 2020 Jul 2020	15 Jan 2020 4 Jun 2020
320112 Cairns	5F or 10P	✰	✰	Feb 2020 Jul 2020	15 Jan 2020 4 Jun 2020

Prerequisites: Completion of Year 12 or attained age 17 years.

Course outline: Refer to separate entries for Diploma of Higher Education (Social Work) and Bachelor of Social Work. **Note:** Subject to satisfactory completion of the diploma, students may matriculate into the bachelor program at James Cook University. Students must meet the minimum English language requirements for the bachelor program. Students studying the bachelor program by distance education must attend on-campus workshops at either Cairns or Townsville each year.

Career opportunities: Government and non-government agencies, hospitals, drug rehabilitation centres, community centres, prisons, industrial workplaces, policy development.

✰ *All qualified applicants were offered a place.*

Diploma of Higher Education (Society and Culture)

QTAC Code and Location	Duration	Lowest OP/rank offered semester 1 2019		Start Month	Offer Round
		Unadjusted	Adjusted		
310051 Townsville	1F or 2P	✰	✰	Feb 2020 Jul 2020	15 Jan 2020 4 Jun 2020
320051 Cairns	1F or 2P	✰	✰	Feb 2020 Jul 2020	15 Jan 2020 4 Jun 2020

Prerequisites: Completion of Year 12 or attained age 17 years.

Course outline: This course is for students who do not qualify for entry to bachelor degrees or students seeking additional skills development before bachelor degree study. Students study two core subjects plus a mix of introductory and first-year subjects within eight study streams. The society and culture stream includes study of a variety of social and cultural issues. Successful completion of the diploma allows entry to a range of JCU degree programs with credit transfer for some successfully completed subjects.

Combined diplomas/degrees: Refer to entry for: D Higher Education (Society and Culture)/B Arts.

✰ *All qualified applicants were offered a place.*

Diploma of Higher Education (Society and Culture)/Bachelor of Arts

QTAC Code and Location	Duration	Lowest OP/rank offered semester 1 2019		Start Month	Offer Round
		Unadjusted	Adjusted		
310100 Townsville	4F or 8P	✰	✰	Feb 2020 Jul 2020	15 Jan 2020 4 Jun 2020
320100 Cairns	4F or 8P	✰	✰	Feb 2020 Jul 2020	15 Jan 2020 4 Jun 2020

Prerequisites: Completion of Year 12 or attained age 17 years. **Additional entry information:** Applicants must nominate their preferred major (one or two) on their QTAC application.

Course outline: Refer to separate entries for Diploma of Higher Education (Society and Culture) and Bachelor of Arts. **Note:** Students must complete the Diploma of Higher Education internally and can complete the Bachelor of Arts externally. Not all majors are offered externally. Subject to satisfactory completion of the diploma, students may matriculate into the bachelor program at James Cook University with a maximum of 24 credit points. Students must meet the minimum English language requirements for the bachelor program. **Majors:** *Bachelor of Arts – Townsville:* anthropology; archaeology; criminology; English; history; human geography; human services; modern languages; multimedia journalism and writing; politics and international relations; psychology studies; sociology. *Cairns:* anthropology; archaeology; English; history; human geography; human services; modern languages; politics and international relations; psychology studies; sociology. *Distance ed:* criminology; English; modern languages; politics and international relations. Not all language streams are available in Cairns or externally. Phone JCU on 1800 246 446 for details of modern languages offered. Psychology studies major does not lead to registration as a psychologist. Bachelor students who attend campus for part of the degree may combine online study with on-campus study in other disciplines.

Career opportunities: Depending on specialisation: archaeologist, arts administrator, community worker, environmental consultant, journalist, political adviser, social researcher, writer.

✰ *All qualified applicants were offered a place.*

QUEENSLAND UNIVERSITY OF TECHNOLOGY

Bachelor of Behavioural Science (Psychology)

QTAC Code and Location	Duration	Lowest OP/rank offered semester 1 2019		Start Month	Offer Round
		Unadjusted	Adjusted		
425081 Kelvin Grove	3F or 6P	12/75	9/82	Feb 2020 Jul 2020	15 Jan 2020 4 Jun 2020

Prerequisites: Completion of Year 12 or attained age 17 years. **Assumed knowledge:** English (4,SA).

Program outline: This course provides the first step towards a career as a registered psychologist and a foundation for careers where an understanding of human physical and emotional behaviour would be an advantage. Students choose areas of study that are of specific interest. Elective units include organisational psychology, forensic psychology and the law, human sexuality, family therapy, and community psychology. Students develop skills in social and developmental psychology, research methods, perception and cognition, counselling, and psychotherapy. Registration as a psychologist requires further study. **Note:** Part-time students should note that daytime attendance is required. Some lectures and tutorials may have evening sessions.

Career opportunities: Human resources, market research, organisational development, policing, health and human services, counselling.

Double degrees: Refer to entries for: B Behavioural Science (Psychology)/B Business; B Behavioural Science (Psychology)/B Justice; B Behavioural Science (Psychology)/B Laws (Hons); B Behavioural Science (Psychology)/B Social Work; B Nursing/B Behavioural Science (Psychology).

Bachelor of Behavioural Science (Psychology)/Bachelor of Business

QTAC Code and Location	Duration	Lowest OP/rank offered semester 1 2019		Start Month	Offer Round
		Unadjusted	Adjusted		
409532 Kelvin Grove & Gardens Point	4F	13/72	9/82	Feb 2020 Jul 2020	15 Jan 2020 4 Jun 2020

Prerequisites: Completion of Year 12 or attained age 17 years. **Assumed knowledge:** English (4,SA); and for accountancy, finance, financial planning, economics, and marketing majors – Maths A, B or C (4,SA).

Program outline: Students develop a solid understanding of human behaviour and business, and how to apply these to organisational settings. The course is for students interested in developing high-level communication and social skills suitable for a career in counselling, management, human resources, marketing, training and development, finance, accounting, and other careers that would benefit from understanding the psychological aspects of the business environment. Registration as a psychologist requires further study. **Majors:** Refer to Bachelor of Business.

Career opportunities: Human resources, management, finance, marketing, accounting, public relations, organisational or industrial psychologist (with further training), counselling, training and development.

Bachelor of Behavioural Science (Psychology)/Bachelor of Justice

QTAC Code and Location	Duration	Lowest OP/rank offered semester 1 2019		Start Month	Offer Round
		Unadjusted	Adjusted		
409752 Kelvin Grove & Gardens Point	4F	14/70	9/82	Feb 2020 Jul 2020	15 Jan 2020 4 Jun 2020

Prerequisites: Completion of Year 12 or attained age 17 years. **Assumed knowledge:** English (4,SA).

Program outline: Students apply psychological principles to the field of justice through the study of social justice and social, developmental, cognitive and abnormal psychology. Students explore topics that include crimes of violence, environmental criminology, Indigenous justice, official corruption, transnational crime, and forensic psychology. Registration as a psychologist requires further study. **Majors:** Refer to Bachelor of Justice.

Career opportunities: Registered psychologist (with further study), criminologist, state and federal law enforcement, social and justice policy officer, corrections, rehabilitation services.

Bachelor of Behavioural Science (Psychology)/Bachelor of Laws (Honours)

QTAC Code and Location	Duration	Lowest OP/rank offered semester 1 2019		Start Month	Offer Round
		Unadjusted	Adjusted		
409572 Kelvin Grove & Gardens Point	5 1/2F	8/84	6/89	Feb 2020 Jul 2020	15 Jan 2020 4 Jun 2020

Prerequisites: Completion of Year 12 or attained age 17 years. **Assumed knowledge:** English (4,SA).

Program outline: The course combines the complementary fields of psychology and law. Students develop advanced legal research and writing skills, critical analysis and skills in interviewing, advocacy and dispute resolution. Graduates enter the workforce with a solid scientific and practical base, suitable for the development of mental health and legal policies, research in the legal-psychological domain, and for careers as legal practitioners or psychologists in legal, corporate, government, social, and clinical arenas. Registration to practise as a psychologist or legal practitioner requires further study. **Note:** Students have the opportunity to undertake a minor that focuses on technology and the law. Some units are offered in summer for students wanting to accelerate their study.

Career opportunities: Mental health, child protection, legal policy, research, legal practitioner, policy officer, public servant or psychologist in corporate and government areas.

Bachelor of Behavioural Science (Psychology)/Bachelor of Social Work

QTAC Code and Location	Duration	Lowest OP/rank offered semester 1 2019		Start Month	Offer Round
		Unadjusted	Adjusted		
425062 Kelvin Grove	5F	12/75	9/82	Feb 2020 Jul 2020	15 Jan 2020 4 Jun 2020

Prerequisites: Completion of Year 12 or attained age 17 years. **Assumed knowledge:** English (4,SA).

Program outline: Graduates have specialised skills for challenging and complex practice in a variety of settings including mental health, drug and alcohol prevention, and disabilities, and in the development and delivery of community services, counselling, and family-centred intervention. A social work honours program based on GPA is available at the end of third year. This course is an Australian Association of Social Workers accredited qualification. Registration to practise as a psychologist requires further study. **Other requirements:** Students must obtain a Blue Card and satisfy other requirements prior to placement; refer to institution.

Career opportunities: Social worker in mental health, counselling, child protection, family welfare, program development, drug and alcohol prevention, disability and community services.

Bachelor of Human Services

QTAC Code and Location	Duration	Lowest OP/rank offered semester 1 2019		Start Month	Offer Round
		Unadjusted	Adjusted		
425071 Kelvin Grove	3F or 6P	14/70	13/72	Feb 2020 Jul 2020	15 Jan 2020 4 Jun 2020

Prerequisites: Completion of Year 12 or attained age 17 years. **Assumed knowledge:** English (4,SA).

Program outline: Graduates provide support to individuals, families and communities who are experiencing social or economic adversity. This course responds to social challenges and provides graduates with professional skills suitable for a range of practice areas. Students complete 550 hours of professional placement and develop skills in assessment and intervention, casework and case management, social policy processes, advanced communication, and community work. Students choose an area of specialisation from child and family services, disability services, or services to young people. **Note:** Part-time students should note that daytime attendance is required. Some lectures and tutorials may have evening sessions. **Other requirements:** Students must obtain a Blue Card and satisfy other requirements prior to placement; refer to institution.

Career opportunities: Community development worker, case manager, welfare worker, family services officer, disability services worker, youth worker, community corrections officer.

Double degrees: Refer to entries for: B Creative Industries/B Human Services; B Human Services/B Business; B Human Services/B Justice; B Human Services/B Public Health.

Bachelor of Human Services/Bachelor of Business

QTAC Code and Location	Duration	Lowest OP/rank offered semester 1 2019		Start Month	Offer Round
		Unadjusted	Adjusted		
409022 Kelvin Grove & Gardens Point	4F	15/68	13/72	Feb 2020 Jul 2020	15 Jan 2020 4 Jun 2020

Prerequisites: Completion of Year 12 or attained age 17 years. **Assumed knowledge:** English (4,SA); and for accountancy, finance, financial planning, economics, and marketing majors – Maths A, B or C (4,SA).

Program outline: This course prepares graduates for work in human service organisations that provide public, non-government and private services such as child and family, disability support and health services. Graduates can specialise in child and family services, disability services or services for young people. In the business degree, students complete eight core units to provide a broad-based introduction to business, and eight major units in a choice of ten business disciplines. This course has a strong focus on contemporary social issues, so students develop skills in casework and case management, social policy processes, group and team practice skills, advanced communication, community work, and understanding families and relationships. Students complete 550 hours of human services practical placement as part of the course, gaining the hands-on experience needed to build a successful career. **Majors:** Refer to Bachelor of Business. **Other requirements:** Students must obtain a Blue Card and satisfy other requirements prior to placement; refer to institution.

Career opportunities: Refer to Bachelor of Human Services and Bachelor of Business.

Bachelor of Human Services/Bachelor of Justice

QTAC Code and Location	Duration	Lowest OP/rank offered semester 1 2019		Start Month	Offer Round
		Unadjusted	Adjusted		
409092 Kelvin Grove & Gardens Point	4F	15/68	13/72	Feb 2020 Jul 2020	15 Jan 2020 4 Jun 2020

Prerequisites: Completion of Year 12 or attained age 17 years. **Assumed knowledge:** English (4,SA).

Program outline: This double degree prepares students to work in areas that respond to an increasing community emphasis on crime, justice and human wellbeing. The human services component develops assessment and intervention skills, and a framework for professional practice. Students can choose to study child and family services, youth justice, gender crime, or Indigenous health. In the justice component, students complete core foundation units then focus on a primary major in either criminology and policing, or policy and governance. **Note:** Some justice units are offered in summer for students wanting to accelerate their study. **Majors:** Refer to Bachelor of Justice. **Other requirements:** Students must obtain a Blue Card; refer to institution.

Career opportunities: Refer to Bachelor of Human Services and Bachelor of Justice.

Bachelor of Human Services/Bachelor of Public Health

QTAC Code and Location	Duration	Lowest OP/rank offered semester 1 2019		Start Month	Offer Round
		Unadjusted	Adjusted		
425772 Kelvin Grove	4F	13/72	13/72	Feb 2020	15 Jan 2020

Prerequisites: Completion of Year 12 or attained age 17 years. **Assumed knowledge:** English (4,SA).

Program outline: This course prepares graduates for work in human service organisations that provide public, non-government and private services such as child and family, disability support and health services. Students learn how social, cultural, and economic factors can influence the health of individuals and communities. Students complete 550 hours of professional placement to build skills in developing and delivering programs that recognise a client's individual barriers to improved health. **Other requirements:** Students must obtain a Blue Card and satisfy other requirements prior to placement; refer to institution.

Career opportunities: Aged services worker, child protection officer, community corrections officer, community education officer, counsellor, disability services worker, community and advocacy groups, human resource manager, policy officer, youth worker.

Bachelor of Social Work

QTAC Code and Location	Duration	Lowest OP/rank offered semester 1 2019		Start Month	Offer Round
		Unadjusted	Adjusted		
425042 Kelvin Grove	4F	13/72	10/79	Feb 2020 Jul 2020	15 Jan 2020 4 Jun 2020

Prerequisites: Completion of Year 12 or attained age 17 years. **Assumed knowledge:** English (4,SA).

Program outline: Graduates work with individuals, families and communities to identify strategies that can create positive change. Students can choose electives in key areas of practice that include domestic violence, Indigenous health, child protection and family practice, and international social work practice. Students complete other electives in areas such as public health. Students examine contemporary social issues, social policy, sociological concepts, Indigenous perspectives, and human rights and ethics. Students can explore career paths with 1000 hours of professional placement experiences. **Other requirements:** Students must obtain a Blue Card and satisfy other requirements prior to placement; refer to institution.

Career opportunities: Health and disability agencies, income support, child protection, juvenile justice, community programs, youth services, corrections, family support, counselling, social policy.

Double degrees: Refer to entry for: B Behavioural Science (Psychology)/B Social Work.

SOUTHERN CROSS UNIVERSITY

Bachelor of Arts

QTAC Code and Location	Duration	Lowest OP/rank offered semester 1 2019		Start Month	Offer Round
		Unadjusted	Adjusted		
053161 Gold Coast	3F or 6P	✦	✦	Mar 2020 Jul 2020	15 Jan 2020 4 Jun 2020
053001 Lismore	3F or 6P	✦	✦	Mar 2020 Jul 2020	15 Jan 2020 4 Jun 2020

Prerequisites: Completion of Year 12 or attained age 18 years. **Assumed knowledge:** English.

Course outline: This degree enables critical thinking, community engagement and creative practices. The course provides the scope to build strong intellectual capabilities through the in-depth study of majors and minors across a range of specialist areas. The course fosters the development of transferable essential skills in communication, research, interpretation and evaluation. Students can undertake a professional placement to gain experience in the workplace and to establish professional contacts. This course is also available online; contact Southern Cross University. **Majors:** The degree offers several majors and minors in creative arts, humanities and social sciences, secondary teaching areas, sciences, law and justice studies, psychology and tourism.

Career opportunities: In communication industries, community relations, journalism, cultural policy, management and administration, publishing, public service, multimedia design, creative and cultural industries, politics, social justice and human rights.

Double degrees: Refer to entries for: B Arts/B Laws; B Business/B Arts.

Combined degrees: Refer to entries for: B Arts/B Education (Primary); B Arts/B Education (Primary/Early Childhood); B Arts/B Education (Primary/Secondary); B Arts/B Education (Secondary).

✦ *Less than five OP-based offers made. Refer to minimum selection thresholds in Course Search at qtac.edu.au.*

Bachelor of Indigenous Knowledge

QTAC Code and Location	Duration	Lowest OP/rank offered semester 1 2019		Start Month	Offer Round
		Unadjusted	Adjusted		
057701 Lismore	3F or 6P	✦	✦	Mar 2020 Jul 2020	15 Jan 2020 4 Jun 2020

Prerequisites: Completion of Year 12 or attained age 18 years.

Course outline: This degree is designed to communicate and generate a better understanding of Indigenous world views by exploring past and present histories in a culturally diverse and supportive environment. The course increases awareness of Aboriginal and other Indigenous peoples' histories, ways of living and social commitments, while raising understanding between all people of matters relevant to a shared and valued future. The course includes a choice of major and a wide range of electives for students to specialise in their areas of interest. This course is also available online; contact Southern Cross University. **Majors:** Aboriginal health care; community and land management.

Career opportunities: Project management, administration, health services, paralegal work, social welfare, environmental management in organisations that focus on Indigenous issues.

✦ *Less than five OP-based offers made. Refer to minimum selection thresholds in Course Search at qtac.edu.au.*

Bachelor of Psychological Science

QTAC Code and Location	Duration	Lowest OP/rank offered semester 1 2019		Start Month	Offer Round
		Unadjusted	Adjusted		
055271 Gold Coast	3F or 6P	✦	✦	Mar 2020 Jul 2020	15 Jan 2020 4 Jun 2020
055351 Coffs Harbour	3F or 6P	✦	✦	Mar 2020 Jul 2020	15 Jan 2020 4 Jun 2020

Prerequisites: Completion of Year 12 or attained age 18 years.

Course outline: This degree provides the first three years of study and training to prepare graduates for employment in a range of careers that require critical thinking and an understanding of human psychological factors. Many graduates pursue postgraduate training to become registered psychologists to provide clinical services, while others work in psychological research or other community settings. The course provides a thorough knowledge of the theoretical basis of psychological science and prepares students to conduct an independent research project.

Career opportunities: In government departments (health, social and disability services, youth services, corrective services, armed services) and in education and private industry.

Double degrees: Refer to entries for: B Exercise Science and Psychological Science; B Psychological Science/B Laws.

✦ *Less than five OP-based offers made. Refer to minimum selection thresholds in Course Search at qtac.edu.au.*

Bachelor of Social Science

QTAC Code and Location	Duration	Lowest OP/rank offered semester 1 2019		Start Month	Offer Round
		Unadjusted	Adjusted		
051161 Gold Coast	3F or 6P	✦	✦	Mar 2020 Jul 2020	15 Jan 2020 4 Jun 2020
051011 Lismore	3F or 6P	✦	✦	Mar 2020 Jul 2020	15 Jan 2020 4 Jun 2020

Prerequisites: Completion of Year 12 or attained age 18 years. **Assumed knowledge:** English.

Program outline: This course provides students with an understanding of society and its institutions, and the way in which they impact on people and their lives. It actively promotes the values of social justice, human rights, environmental sustainability, and cross-cultural awareness. The degree develops students' capabilities to analyse social arrangements critically, to identify social problems and to envision strategies for change. It also enables students to gain skills in working effectively with a range of people. This course is also available online; contact Southern Cross University. **Majors:** Politics and government; sociology; additional streams. Some units are only available online. **Specialisations:** Cultural studies; development studies; welfare studies. **Other requirements:** Students must undergo a criminal record check for work experience placements; refer to Southern Cross University.

Career opportunities: In private and government agencies including departments of family, community and human services, local government community development units.

Double degrees: Refer to entry for: B Social Science/B Laws.

✦ *Less than five OP-based offers made. Refer to minimum selection thresholds in Course Search at qtac.edu.au.*

Bachelor of Social Welfare

QTAC Code and Location	Duration	Lowest OP/rank offered semester 1 2019		Start Month	Offer Round
		Unadjusted	Adjusted		
051361 Gold Coast	3F or 6P	✦	✦	Mar 2020 Jul 2020	15 Jan 2020 4 Jun 2020
051151 Coffs Harbour	3F or 6P	✦	✦	Mar 2020 Jul 2020	15 Jan 2020 4 Jun 2020

Prerequisites: Completion of Year 12 or attained age 18 years. **Assumed knowledge:** English.

Course outline: This degree provides the theoretical and practical foundation for work in the human services industry. Students gain skills in case management, community development, counselling, social research, policy work, advocacy, and grief and loss counselling. Emphasis is placed on social justice and human rights as the basis for social welfare practice. Students undertake 400 hours of on-the-job training in two organisations. The course articulates with a range of VET awards. This course is also available online with residential workshops; contact Southern Cross University. **Majors:** Working with children and youth, health and disability, Indigenous studies, mental health. Some units in this course are only available online. **Other requirements:** Students must undergo a criminal record check and working with children clearance for work experience placements; refer to Southern Cross University.

Career opportunities: Welfare and community worker in services including child protection, disability, domestic violence, mental health, housing, youth work, aged care, alcohol and drug rehabilitation.

✦ *Less than five OP-based offers made. Refer to minimum selection thresholds in Course Search at qtac.edu.au.*

TAFE QUEENSLAND

Diploma of Alcohol and Other Drugs/Diploma of Mental Health

QTAC Code and Location	Duration	Lowest OP/rank offered semester 1 2019		Start Month	Offer Round
		Unadjusted	Adjusted		
520360 Cairns	1 1/2ML	✰	✰	Jan 2020 Jul 2020	15 Jan 2020 4 Jun 2020
519360 Mount Isa	1 1/2ML	✰	✰	Jan 2020 Jul 2020	15 Jan 2020 4 Jun 2020
503360 Townsville	1 1/2ML	✰	✰	Jan 2020 Jul 2020	15 Jan 2020 4 Jun 2020

Prerequisites: Completion of Year 12 or attained Year 12 leaving age.

Course outline: This course is suitable for those looking to work in mental health in the specialised field of drug and alcohol services. Students develop the skills required to provide support and interventions to people with alcohol and drug issues, respond appropriately to issues of domestic violence and intoxication, and assess and promote social, physical, emotional and mental health and wellbeing. Students also learn to advocate on behalf of people with complex coexisting mental health, drug, and alcohol issues. **Note:** VET Student Loans are available to eligible applicants; refer to tafeqld.edu.au/vet-student-loans for information.

Career opportunities: Mental health worker, alcohol and other drugs worker,

Combined diplomas/degrees: The Diploma of Alcohol and Other Drugs/Diploma of Mental Health can be combined with other programs as listed below to attain the awards of Diploma of Alcohol and Other Drugs/Diploma of Mental Health from TAFE Queensland and the relevant degree from the university. Students undertake initial study at TAFE Queensland and complete the degree at the relevant university. Duration, location, mode of study, semester intakes, electives and specialisations may vary. All mandatory university admission and English language requirements must be met before university enrolment is finalised. For more information, contact the relevant university. **Note:** TAFE Queensland students making a transition to the degree may need to wait six months to start with the semester 1 university intake.

To apply for a combined diploma/degree, applicants must select the Diploma of Alcohol and Other Drugs/Diploma of Mental Health for the relevant TAFE Queensland location on their application and then nominate their preferred degree/university (one only). Applicants can list the stand alone diploma or the combined program but not both. Listing more than one is not needed because they have the same eligibility and OP/rank requirements.

D Alcohol and Other Drugs/D Mental Health/B Child and Family Studies:

520360 Cairns/Griffith University (1.5ML & 2.5F)

519360 Mount Isa/Griffith University (1.5ML & 2.5F)

503360 Townsville/Griffith University (1.5ML & 2.5F)

D Alcohol and Other Drugs/D Mental Health/B Human Services:

520360 Cairns/Griffith University (1.5ML & 2.5F)

519360 Mount Isa/Griffith University (1.5ML & 2.5F)

503360 Townsville/Griffith University (1.5ML & 2.5F)

D Alcohol and Other Drugs/D Mental Health/B Psychological Science:

520360 Cairns/CQUniversity Australia (1.5ML & 2F)

519360 Mount Isa/CQUniversity Australia (1.5ML & 2F)

503360 Townsville/CQUniversity Australia (1.5ML & 2F)

D Alcohol and Other Drugs/D Mental Health/B Social Work:

520360 Cairns/James Cook University (1.5ML & 3F)

519360 Mount Isa/James Cook University (1.5ML & 3F)

503360 Townsville/James Cook University (1.5ML & 3F)

✰ *All qualified applicants were offered a place.*

Diploma of Child, Youth and Family Intervention

QTAC Code and Location	Duration	Lowest OP/rank offered semester 1 2019		Start Month	Offer Round
		Unadjusted	Adjusted		
543383 Caboolture	1CL	✰	✰	Jan 2020 Jul 2020	15 Jan 2020 4 Jun 2020
532383 Loganlea	1CL	✰	✰	Jan 2020 Jul 2020	15 Jan 2020 4 Jun 2020
555383 South Bank	1CL	✰	✰	Jan 2020 Jul 2020	15 Jan 2020 4 Jun 2020
526383 Southport	1 1/2ML	✰	✰	Jan 2020 Jul 2020	15 Jan 2020 4 Jun 2020
504383 Springfield	1 1/2CL	✰	✰	Jan 2020 Jul 2020	15 Jan 2020 4 Jun 2020
568383 Toowoomba	1 1/2CL	✰	✰	Jan 2020 Jul 2020	15 Jan 2020 4 Jun 2020

Prerequisites: Completion of Year 12 or attained Year 12 leaving age. **Additional entry information:** Successful applicants who do not currently work in the community services sector may be required to undergo student placement.

Course outline: This course gives students the skills and knowledge needed to work with young people and families in a number of different community settings. During this course, students cover a number of core skills and strategies needed to support children and families, respond to specific situations, work effectively with children and young people, and provide a safe environment. **Note:** Applicants offered a place in this course who are not eligible for a subsidised enrolment will pay full fee. VET Student Loans are available to eligible applicants; refer to tafeqld.edu.au/vet-student-loans for information.

Career opportunities: Child protection worker, residential care worker.

Combined diplomas/degrees: The Diploma of Child, Youth and Family Intervention can be combined with other programs as listed below to attain the awards of Diploma of Child, Youth and Family Intervention from TAFE Queensland and the relevant degree from the university. Students undertake initial study at TAFE Queensland and complete the degree at the relevant university. Duration, location, mode of study, semester intakes, electives and specialisations may vary. All mandatory university admission and English language requirements must be met before university enrolment is finalised. For more information, contact the relevant university. **Note:** TAFE Queensland students making a transition to the degree may need to wait six months to start with the semester 1 university intake.

To apply for a combined diploma/degree, applicants must select the Diploma of Child, Youth and Family Intervention for the relevant TAFE Queensland location on their application and then nominate their preferred degree/university (one only). Applicants can list the stand alone diploma or the combined program but not both. Listing more than one is not needed because they have the same eligibility and OP/rank requirements.

D Child, Youth and Family Intervention/B Child and Family Studies:

543383 Caboolture/Griffith University (1CL & 2.5F)

532383 Loganlea/Griffith University (1CL & 2.5F)

555383 South Bank/Griffith University (1CL & 2.5F)

526383 Southport/Griffith University (1.5ML & 2.5F)

504383 Springfield/Griffith University (1.5CL & 2.5F)

568383 Toowoomba/Griffith University (1.5CL & 2.5F)

D Child, Youth and Family Intervention/B Human Services:

543383 Caboolture/Griffith University (1CL & 2.5F)

532383 Loganlea/Griffith University (1CL & 2.5F)

555383 South Bank/Griffith University (1CL & 2.5F)

526383 Southport/Griffith University (1.5ML & 2.5F)

504383 Springfield/Griffith University (1.5CL & 2.5F)

568383 Toowoomba/Griffith University (1.5CL & 2.5F)

D Child, Youth and Family Intervention/B Psychological Science:

543383 Caboolture/CQUniversity Australia (1CL & 2F)

532383 Loganlea/CQUniversity Australia (1CL & 2F)

555383 South Bank/CQUniversity Australia (1CL & 2F)

526383 Southport/CQUniversity Australia (1.5ML & 2F)

504383 Springfield/CQUniversity Australia (1.5CL & 2F)

568383 Toowoomba/CQUniversity Australia (1.5CL & 2F)

D Child, Youth and Family Intervention/B Social Work:

543383 Caboolture/James Cook University (1CL & 3F)

532383 Loganlea/James Cook University (1CL & 3F)

555383 South Bank/James Cook University (1CL & 3F)

526383 Southport/James Cook University (1.5ML & 3F)

504383 Springfield/James Cook University (1.5CL & 3F)

568383 Toowoomba/James Cook University (1.5CL & 3F)

✰ *All qualified applicants were offered a place.*

Diploma of Community Services

QTAC Code and Location	Duration	Lowest OP/rank offered semester 1 2019		Start Month	Offer Round
		Unadjusted	Adjusted		
520346 Cairns	1 1/2ML	✰	✰	Jan 2020 Jul 2020	15 Jan 2020 4 Jun 2020
532342 Loganlea	1 1/2CL	✰	✰	Jan 2020 Jul 2020	15 Jan 2020 4 Jun 2020
511342 Mooloolaba	1ML	❖	❖	Jan 2020	15 Jan 2020
519342 Mount Isa	1 1/2ML	✰	✰	Jan 2020 Jul 2020	15 Jan 2020 4 Jun 2020
555342 South Bank	1 1/2CL	✰	✰	Jan 2020 Jul 2020	15 Jan 2020 4 Jun 2020
526342 Southport	1 1/2CL	✰	✰	Jan 2020 Jul 2020	15 Jan 2020 4 Jun 2020
504342 Springfield	1 1/2CL	✰	✰	Jan 2020 Jul 2020	15 Jan 2020 4 Jun 2020
568345 Toowoomba	1 1/2CL	✰	✰	Jan 2020 Jul 2020	15 Jan 2020 4 Jun 2020
503342 Townsville	1 1/2CL	✰	✰	Jan 2020 Jul 2020	15 Jan 2020 4 Jun 2020
503346 Townsville	1 1/2ML	✰	✰	Jan 2020 Jul 2020	15 Jan 2020 4 Jun 2020

Prerequisites: Completion of Year 12 or attained Year 12 leaving age. **Additional entry information:** Successful applicants may be required to undertake a vocational placement.

Course outline: This course gives students the high-level skills needed for a role with a community organisation, such as communication skills and the ability to develop strategies to work with at-risk groups within the community. Learners also gain valuable research skills and are taught how to work within legal and ethical frameworks. **Note:** In addition to the standard diploma eligibility requirements for a Priority Skills subsidy, students must also be an existing worker in the community services and health industry, which includes parents and unpaid carers of NDIS participants. Applicants offered a place in this course who are not eligible for a subsidised enrolment will pay full fee. VET Student Loans are available to eligible applicants; refer to tafeqld.edu.au/vet-student-loans for information.

Career opportunities: Family support worker, case manager, welfare worker, community services worker, social housing coordinator.

Combined diplomas/degrees: The Diploma of Community Services can be combined with other programs as listed below to attain the awards of Diploma of Community Services from TAFE Queensland and the relevant degree from the university. Students undertake initial study at TAFE Queensland and complete the degree at the relevant university. Duration, location, mode of study, semester intakes, electives and specialisations may vary. All mandatory university admission and English language requirements must be met before university enrolment is finalised. For more information, contact the relevant university. **Note:** TAFE Queensland students making a transition to the degree may need to wait six months to start with the semester 1 university intake.

To apply for a combined diploma/degree, applicants must select the Diploma of Community Services for the relevant TAFE Queensland location on their application and then nominate their preferred degree/university (one only). Applicants can list the stand alone diploma or the combined program but not both. Listing more than one is not needed because they have the same eligibility and OP/rank requirements.

D Community Services/B Human Services:

520346 Cairns/Griffith University (1.5ML & 2.5F)
532342 Loganlea/Griffith University (1.5CL & 2.5F)
532342 Loganlea/Queensland University of Technology (1.5CL & 2.5F)
511342 Mooloolaba/Griffith University (1CL & 2.5F)
519342 Mount Isa/Griffith University (1.5ML & 2.5F)
555342 South Bank/Griffith University (1.5CL & 2.5F)
555342 South Bank/Queensland University of Technology (1.5CL & 2.5F)
526342 Southport/Griffith University (1.5CL & 2.5F)
504342 Springfield/Griffith University (1.5CL & 2.5F)
568345 Toowoomba/Griffith University (1.5CL & 2.5F)
503342 Townsville/Griffith University (1.5CL & 2.5F)
503346 Townsville/Griffith University (1.5ML & 2.5F)

D Community Services/B Psychological Science:

520346 Cairns/CQUniversity Australia (1.5ML & 2F)
532342 Loganlea/CQUniversity Australia (1.5CL & 2F)
511342 Mooloolaba/CQUniversity Australia (1ML & 2F)
519342 Mount Isa/CQUniversity Australia (1.5ML & 2F)
555342 South Bank/CQUniversity Australia (1.5CL & 2F)
526342 Southport/CQUniversity Australia (1.5CL & 2F)
504342 Springfield/CQUniversity Australia (1.5CL & 2F)
568345 Toowoomba/CQUniversity Australia (1.5CL & 2F)
503342 Townsville/CQUniversity Australia (1.5CL & 2F)
503346 Townsville/CQUniversity Australia (1.5ML & 2F)

D Community Services/B Social Work:

520346 Cairns/James Cook University (1.5ML & 3F)
532342 Loganlea/James Cook University (1.5CL & 3F)
532342 Loganlea/Queensland University of Technology (1.5CL & 3.5F)
519342 Mount Isa/James Cook University (1.5ML & 3F)
511342 Mooloolaba/James Cook University (1CL & 3F)
555342 South Bank/James Cook University (1.5CL & 3F)
555342 South Bank/Queensland University of Technology (1.5CL & 3.5F)
526342 Southport/James Cook University (1.5CL & 3F)
504342 Springfield/James Cook University (1.5CL & 3F)
568345 Toowoomba/James Cook University (1.5CL & 3F)
503342 Townsville/James Cook University (1.5CL & 3F)
503346 Townsville/James Cook University (1.5ML & 3F)

✰ *All qualified applicants were offered a place.*
❖ *Refer to minimum selection thresholds in Course Search at qtac.edu.au.*

Diploma of Counselling

QTAC Code and Location	Duration	Lowest OP/rank offered semester 1 2019		Start Month	Offer Round
		Unadjusted	Adjusted		
520374 Cairns	1 1/2ML	✰	✰	Jan 2020 Jul 2020	15 Jan 2020 4 Jun 2020
519375 Mount Isa	1 1/2ML	✰	✰	Jan 2020 Jul 2020	15 Jan 2020 4 Jun 2020
555375 South Bank	2CL	✰	✰	Jan 2020 Jul 2020	15 Jan 2020 4 Jun 2020
526375 Southport	1CL	✰	✰	Jan 2020 Jul 2020	15 Jan 2020 4 Jun 2020
568374 Toowoomba	1–2ML	✰	✰	Jan 2020 Jul 2020	15 Jan 2020 4 Jun 2020
503375 Townsville	1 1/2ML	✰	✰	Jan 2020 Jul 2020	15 Jan 2020 4 Jun 2020

Prerequisites: Completion of Year 12 or attained Year 12 leaving age.

Course outline: This course gives students the expert counselling and communication skills needed to help others in a variety of different settings. Students learn how to establish counselling relationships, know the right questions to ask, conduct interactions within ethical and legal frameworks, and recognise and respond to crisis situations. **Note:** VET Student Loans are available to eligible applicants; refer to tafeqld.edu.au/vet-student-loans for information.

Career opportunities: Counsellor, case worker, health and leisure worker, case manager, support worker.

Combined diplomas/degrees: The Diploma of Counselling can be combined with other programs as listed below to attain the awards of Diploma of Counselling from TAFE Queensland and the relevant degree from the university. Students undertake initial study at TAFE Queensland and complete the degree at the relevant university. Duration, location, mode of study, semester intakes, electives and specialisations may vary. All mandatory university admission and English language requirements must be met before university enrolment is finalised. For more information, contact the relevant university. **Note:** TAFE Queensland students making a transition to the degree may need to wait six months to start with the semester 1 university intake.

To apply for a combined diploma/degree, applicants must select the Diploma of Counselling for the relevant TAFE Queensland location on their application and then nominate their preferred degree/university (one only). Applicants can list the stand alone diploma or the combined program but not both. Listing more than one is not needed because they have the same eligibility and OP/rank requirements.

D Counselling/B Child and Family Studies:

520374 Cairns/Griffith University (1.5ML & 2.5F)
519375 Mount Isa/Griffith University (1.5ML & 2.5F)
555375 South Bank/Griffith University (2CL & 2.5F)
526375 Southport/Griffith University (1CL & 2.5F)
568374 Toowoomba/Griffith University (1–2ML & 2.5F)
503375 Townsville/Griffith University (1.5ML & 2.5F)

D Counselling/B Human Services:

520374 Cairns/Griffith University (1.5ML & 2.5F)
519375 Mount Isa/Griffith University (1.5ML & 2.5F)
555375 South Bank/Griffith University (2CL & 2.5F)
526375 Southport/Griffith University (1CL & 2.5F)
568374 Toowoomba/Griffith University (1–2ML & 2.5F)
503375 Townsville/Griffith University (1.5ML & 2.5F)

D Counselling/B Psychological Science:

520374 Cairns/CQUniversity Australia (1.5ML & 2F)
519375 Mount Isa/CQUniversity Australia (1.5ML & 2F)
555375 South Bank/CQUniversity Australia (2CL & 2F)
526375 Southport/CQUniversity Australia (1CL & 2F)

TAFE Queensland *(continued)*

568374 Toowoomba/CQUniversity Australia (1–2ML & 2F)

503375 Townsville/CQUniversity Australia (1.5ML & 2F)

D Counselling/B Psychology (Honours):

520374 Cairns/Griffith University (1.5ML & 4F)

519375 Mount Isa/Griffith University (1.5ML & 4F)

555375 South Bank/Griffith University (2CL & 4F)

526375 Southport/Griffith University (1CL & 4F)

568374 Toowoomba/Griffith University (1–2ML & 4F)

503375 Townsville/Griffith University (1.5ML & 4F)

D Counselling/B Social Work:

520374 Cairns/James Cook University (1.5ML & 3F)

519375 Mount Isa/James Cook University (1.5ML & 3F)

555375 South Bank/James Cook University (2CL & 3F)

526375 Southport/James Cook University (1CL & 3F)

568374 Toowoomba/James Cook University (1–2ML & 3F)

503375 Townsville/James Cook University (1.5ML & 3F)

✰ *All qualified applicants were offered a place.*

Diploma of Leisure and Health

QTAC Code and Location	Duration	Lowest OP/rank offered semester 1 2019		Start Month	Offer Round
		Unadjusted	Adjusted		
526312 Southport	1M	✰	✰	Jan 2020	15 Jan 2020

Prerequisites: Completion of Year 12 or attained Year 12 leaving age.

Course outline: Students learn how to enhance the psychological, spiritual, social, emotional, and physical wellbeing of individuals as a diversional therapy assistant or community leisure coordinator. Learners develop skills to work with a diverse range of people, provide leisure education, and plan and implement leisure and health programs. Students also discover how to apply concepts of human psychology to facilitate involvement in leisure programs. **Note:** VET Student Loans are available to eligible applicants; refer to tafeqld.edu.au/vet-student-loans for information.

Career opportunities: Recreational activities officer, diversional therapy assistant, community leisure officer, community leisure coordinator, recreational activities coordinator.

✰ *All qualified applicants were offered a place.*

Diploma of Mental Health

QTAC Code and Location	Duration	Lowest OP/rank offered semester 1 2019		Start Month	Offer Round
		Unadjusted	Adjusted		
568359 Toowoomba	$1^{1/2}$ML	✰	✰	Jan 2020 Jul 2020	15 Jan 2020 4 Jun 2020

Prerequisites: Completion of Year 12 or attained Year 12 leaving age. **Assumed knowledge:** Sound English skills.

Course outline: This course gives students the specialised skills and knowledge to work with people with complex needs in both community services and healthcare settings. The course equips students to work with a diverse range of clients, run early intervention and health promotion programs, and research and apply evidence to practice. Students also develop the skills required to advocate on behalf of people with complex coexisting mental health, drug, and alcohol issues. **Note:** VET Student Loans are available to eligible applicants; refer to tafeqld.edu.au/vet-student-loans for information.

Career opportunities: Mental health worker, alcohol and other drugs worker.

Combined diplomas/degrees: The Diploma of Mental Health can be combined with other programs as listed below to attain the awards of Diploma of Mental Health from TAFE Queensland and the relevant degree from the university. Students undertake initial study at TAFE Queensland and complete the degree at the relevant university. Duration, location, mode of study, semester intakes, electives and specialisations may vary. All mandatory university admission and English language requirements must be met before university enrolment is finalised. For more information, contact the relevant university. **Note:** TAFE Queensland students making a transition to the degree may need to wait six months to start with the semester one university intake.

To apply for a combined diploma/degree, applicants must select the Diploma of Mental Health for the relevant TAFE Queensland location on their application and then nominate their preferred degree/university (one only). Applicants can list the stand alone associate degree or the combined program but not both. Listing more than one is not needed because they have the same eligibility and OP/rank requirements.

D Mental Health/B Child and Family Studies:

568359 Toowoomba/Griffith University (1.5ML & 2.5F)

D Mental Health/B Human Services:

568359 Toowoomba/Griffith University (1.5ML & 2.5F)

D Mental Health/B Social Work:

568359 Toowoomba/James Cook University (1.5ML & 3F)

✰ *All qualified applicants were offered a place.*

Diploma of Youth Work

QTAC Code and Location	Duration	Lowest OP/rank offered semester 1 2019		Start Month	Offer Round
		Unadjusted	Adjusted		
520385 Cairns	$1^{1/2}$ML	✰	✰	Jan 2020 Jul 2020	15 Jan 2020 4 Jun 2020
511385 Mooloolaba	1ML	❖	❖	Jan 2020	15 Jan 2020
519385 Mount Isa	$1^{1/2}$ML	✰	✰	Jan 2020 Jul 2020	15 Jan 2020 4 Jun 2020
555385 South Bank	1CL	✰	✰	Jan 2020 Jul 2020	15 Jan 2020 4 Jun 2020
504385 Springfield	$1^{1/2}$CL	✰	✰	Jan 2020 Jul 2020	15 Jan 2020 4 Jun 2020
568385 Toowoomba	$1^{1/2}$CL	✰	✰	Jan 2020 Jul 2020	15 Jan 2020 4 Jun 2020
503385 Townsville	$1^{1/2}$ML	✰	✰	Jan 2020 Jul 2020	15 Jan 2020 4 Jun 2020

Prerequisites: Completion of Year 12 or attained Year 12 leaving age.

Course outline: This course provides learners the practical knowledge needed to engage respectfully with young people and identify and respond to people in crisis. Students learn to conduct group activities, manage case loads, and to develop and implement procedures to help young people address their needs. **Note:** VET Student Loans are available to eligible applicants; refer to tafeqld.edu.au/vet-student-loans for information.

Career opportunities: Youth worker, residential care worker.

Combined diplomas/degrees: The Diploma of Youth Work can be combined with other programs as listed below to attain the awards of Diploma of Youth Work from TAFE Queensland and the relevant degree from the university. Students undertake initial study at TAFE Queensland and complete the degree at the relevant university. Duration, location, mode of study, semester intakes, electives and specialisations may vary. All mandatory university admission and English language requirements must be met before university enrolment is finalised. For more information, contact the relevant university. **Note:** TAFE Queensland students making a transition to the degree may need to wait six months to start with the semester 1 university intake.

To apply for a combined diploma/degree, applicants must select the Diploma of Youth Work for the relevant TAFE Queensland location on their application and then nominate their preferred degree/university (one only). Applicants can list the stand alone diploma or the combined program but not both. Listing more than one is not needed because they have the same eligibility and OP/rank requirements.

D Youth Work/B Child and Family Studies:

520385 Cairns/Griffith University (1.5ML & 2.5F)

511385 Mooloolaba/Griffith University (1ML & 2.5F)

519385 Mount Isa/Griffith University (1.5ML & 2.5F)

555385 South Bank/Griffith University (1CL & 2.5F)

504385 Springfield/Griffith University (1.5CL & 2.5F)

568385 Toowoomba/Griffith University (1.5CL & 2.5F)

503385 Townsville/Griffith University (1.5ML & 2.5F)

D Youth Work/B Human Services:

520385 Cairns/Griffith University (1.5ML & 2.5F)

511385 Mooloolaba/Griffith University (1ML & 2.5F)

519385 Mount Isa/Griffith University (1.5ML & 2.5F)

555385 South Bank/Griffith University (1CL & 2.5F)

504385 Springfield/Griffith University (1.5CL & 2.5F)

568385 Toowoomba/Griffith University (1.5CL & 2.5F)

503385 Townsville/Griffith University (1.5ML & 2.5F)

D Youth Work/B Social Work:

520385 Cairns/James Cook University (1.5ML & 3.25F)

511385 Mooloolaba/James Cook University (1ML & 3.25F)

519385 Mount Isa/James Cook University (1.5ML & 3.25F)

555385 South Bank/James Cook University (1CL & 3.25F)

504385 Springfield/James Cook University (1.5CL & 3.25F)

568385 Toowoomba/James Cook University (1.5CL & 3.25F)

503385 Townsville/James Cook University (1.5ML & 3.25F)

✰ *All qualified applicants were offered a place.*

❖ *Refer to minimum selection thresholds in Course Search at qtac.edu.au*

THE UNIVERSITY OF QUEENSLAND

Bachelor of Advanced Humanities (Honours)

QTAC Code and Location	Duration	Lowest OP/rank offered semester 1 2019		Start Month	Offer Round
		Unadjusted	Adjusted		
757101 St Lucia	4F or 8P	6/89	5/92	Feb 2020	15 Jan 2020

Program outline: Aimed at high-achievers, this course exposes you to contemporary thinking in the humanities and prepare you for a range of careers in leading academic or professional organisations. As a Bachelor of Advanced Humanities (Honours) student, you'll engage with leading humanities researchers from your first year of study and participate in the University's research culture, applying and developing your analytical skills through practice-led learning. **Note:** The course includes an industry internship, an orientation camp in week three of classes in first year, and a conference in final year. A Global Experience option is also available in the second year. Due to the staged introduction of courses, it may take longer than anticipated for students with credit to complete program requirements. **Majors:** Ancient history; art history; drama; English literature; history; mathematics; musicology; philosophy; studies in religion.
Career opportunities: This program prepares you for a range of careers in leading academic or professional organisations. Your research training and critical thinking will give you an edge in rapidly changing work environments, where logical reasoning, creative thinking and good communication skills are essential.

Bachelor of Arts

QTAC Code and Location	Duration	Lowest OP/rank offered semester 1 2019		Start Month	Offer Round
		Unadjusted	Adjusted		
707001 St Lucia	3F or 6P	14/70	12/75	Feb 2020 Jul 2020	15 Jan 2020 4 Jun 2020

Prerequisites: English (4,SA).

Program outline: The Bachelor of Arts is UQ's largest program with over 40 study areas on offer, giving you the opportunity to explore the subjects you love across the humanities, social sciences and languages. You'll develop skills in written communication, problem-solving, critical thinking and interpersonal understanding, allowing you to think creatively, communicate effectively and examine the world around you. Structure your program with a range of majors and minors. Any major can also be studied as a minor. **Majors:** Aboriginal and Torres Strait Islander studies; ancient history; ancient history/history; anthropology; archaeology; art history; Chinese; Chinese translation and interpreting; classical languages; criminology;drama; economics; English; English literature; English as an international language; film and television studies; French; gender studies (minor only); geography; German; history; Indonesian; international relations; Italian; Japanese; journalism and mass communication; Korean; Latin American studies (minor only); linguistics; mathematics; media and digital cultures; music; music psychology (minor only); peace and conflict studies; philosophy; political science; popular music and technology; professional pathways: humanity and society (minor only); professional writing and communication; psychology; public policy; Russian; sociology; Spanish; sports studies; studies in Australian culture (minor only); studies in religion; writing.

Career opportunities: With a well-rounded education, the ability to think, analyse, and write effectively and with the specialist knowledge gained in your major, you'll graduate with a range of career opportunities in government, community, not-for-profit and international organisations.

Dual degrees: Refer to entries for: B Arts/B Education (Secondary); B Arts/B International Hotel & Tourism Management; B Arts/B Laws (Hons); B Arts/B Social Science; B Business Management/B Arts; B Commerce/B Arts; B Communication/B Arts; B Computer Science/B Arts; B Economics/B Arts; B Engineering (Hons)/B Arts; B Information Technology/B Arts; B Journalism/B Arts; B Mathematics/B Arts; B Music (Hons)/B Arts; B Science/B Arts.

Bachelor of Arts/Bachelor of Social Science

QTAC Code and Location	Duration	Lowest OP/rank offered semester 1 2019		Start Month	Offer Round
		Unadjusted	Adjusted		
707301 St Lucia	4F or 8P	12/75	11/77	Feb 2020 Jul 2020	15 Jan 2020 4 Jun 2020

Prerequisites: English (4,SA).

Program outline: Learn to identify and analyse social concerns and problems, develop positions on social issues, and propose possible interventions. The arts component provides skills in written communication, problem-solving, critical thinking, and interpersonal understanding. It offers a choice of subject areas in the humanities and social sciences. The social science component provides expertise to develop strategies and help find solutions to social issues in the local, national and international arenas. **Majors:** Refer to Bachelor of Arts and Bachelor of Social Science. Students cannot take the sociology major or extended major in the Bachelor of Arts.

Career opportunities: Refer to Bachelor of Arts and Bachelor of Social Science.

Bachelor of Communication

QTAC Code and Location	Duration	Lowest OP/rank offered semester 1 2019		Start Month	Offer Round
		Unadjusted	Adjusted		
741001 St Lucia	3F or 6P	11/77	10/79	Feb 2020 Jul 2020	15 Jan 2020 4 Jun 2020

Prerequisites: English (4,SA).

Program outline: The Bachelor of Communication prepares you for a lifetime of creative and critical use of media and communication in industries, government and communities. This program gives you a strong foundation in writing, industry engagement (including internships), practice and production skills, and critical thinking. You'll develop expertise in multimedia and online content production, social media engagement and analytics, community and stakeholder engagement, and campaign development. You specialise by choosing a major, alongside electives, a second major or a minor. **Majors:** Digital media; public relations. **Minors:** Advertising; event management; health communication; interaction design; journalism; writing. Digital media and public relations are also available as minors.

Career opportunities: Communication is an expanding area of employment and the Bachelor of Communication is a preparation for careers in public relations, advertising, media planning and analysis; film and television; web design and management; business communication; health promotion; and more.

Dual degrees: Refer to entries for: B Communication/B Arts; B Communication/B Journalism; B Business Management/B Communication.

Bachelor of Communication/Bachelor of Arts

QTAC Code and Location	Duration	Lowest OP/rank offered semester 1 2019		Start Month	Offer Round
		Unadjusted	Adjusted		
741201 St Lucia	4F or 8P	12/75	10/79	Feb 2020 Jul 2020	15 Jan 2020 4 Jun 2020

Prerequisites: English (4,SA).

Program outline: The communication component develops critical awareness of how communication influences people's lives. Examine many forms of communication, including verbal, non-verbal and written, as well as various technologies through which information is transmitted. The arts component provides a flexible structure with a range of disciplines to choose from, and produces graduates with skills in written communication, critical thinking and problem-solving. You can choose from a range of majors, tailoring the degree to suit your career aspirations. **Majors:** Refer to Bachelor of Communication and Bachelor of Arts. Students cannot take the journalism and mass communication, media and digital cultures, or professional writing and communication majors in the Bachelor of Arts.

Career opportunities: Refer to Bachelor of Communication and Bachelor of Arts.

Bachelor of Communication/Bachelor of Journalism

QTAC Code and Location	Duration	Lowest OP/rank offered semester 1 2019		Start Month	Offer Round
		Unadjusted	Adjusted		
741301 St Lucia	4F or 8P	11/77	9/82	Feb 2020 Jul 2020	15 Jan 2020 4 Jun 2020

Prerequisites: English (4,SA).

Program outline: This dual degree explores the practices of journalism and the way in which the media and communication work together. In the communication component, you develop a critical awareness of how communication influences people's lives and specialise in areas of interest that tailor your career path. In the journalism component, you study reporting, investigation, editing, and communication and media contexts of journalism, creative problem-solving and learn to be an independent and reflective professional. **Majors:** Digital media; public relations.

Career opportunities: Refer to the Bachelor of Communication and Bachelor of Journalism.

Bachelor of International Studies

QTAC Code and Location	Duration	Lowest OP/rank offered semester 1 2019		Start Month	Offer Round
		Unadjusted	Adjusted		
707111 St Lucia	3F or 6P	9/82	8/84	Feb 2020	15 Jan 2020

Prerequisites: English (4,SA).

Program outline: The Bachelor of International Studies focuses on developing language skills and knowledge of global issues from the perspective of relevant social science disciplines. You complete a major in a language other than English from the wide range of languages taught at UQ, and another major with strong international relevance. You develop cultural awareness to effectively communicate across linguistic, cultural and political boundaries. **Note:** Options for accelerated study include summer semester. **Majors:** Chinese; Chinese translation and interpreting; economics; French; German; Indonesian; international history; international inequality and development; international relations; Italian; Japanese; Korean; peace and conflict studies; Russian; Spanish.

Career opportunities: International agencies, global private sector, government or non-profit organisation such as UNESCO, UNICEF or the World Health Organization.

Bachelor of Journalism

QTAC Code and Location	Duration	Lowest OP/rank offered semester 1 2019		Start Month	Offer Round
		Unadjusted	Adjusted		
737001 St Lucia	3F or 6P	9/82	9/82	Feb 2020 Jul 2020	15 Jan 2020 4 Jun 2020

Prerequisites: English (4,SA).

Program outline: The Bachelor of Journalism prepares you for a professional career researching, reporting, writing and telling stories across different media platforms, including digital, print, radio and television. Benefit from a progressive program that keeps pace with industry where you learn the principles and practices of new digital media production. Gain sought-after skills in field recording and camera work, editing of sound, vision and pictures, data analysis, publishing, and multimedia platform distribution. Prepare for a versatile and adaptable career with access to an onsite media and production support team as well as access to industry professionals, fieldwork and internship opportunities. **Minors:** Economics; film and television; interaction design; political science; popular music and technology; public relations; sports studies; writing.

Career opportunities: Journalists, feature writers, magazine editors, news editors, directors of content and media production, digital journalists or bloggers, television and radio presenters, producers, researchers and writers, media advisers, programming associates and professionals, photojournalists, communications, corporate publishing roles.

Dual degrees: Refer to entries for: B Business Management/B Journalism; B Communication/B Journalism; B Journalism/B Arts; B Journalism/B Laws (Hons); B Science/B Journalism.

Bachelor of Journalism/Bachelor of Arts

QTAC Code and Location	Duration	Lowest OP/rank offered semester 1 2019		Start Month	Offer Round
		Unadjusted	Adjusted		
730101 St Lucia	4F or 8P	10/79	9/82	Feb 2020 Jul 2020	15 Jan 2020 4 Jun 2020

Prerequisites: English (4,SA).

Program outline: The journalism component develops skills in collecting, assembling, analysing and presenting information. You develop strong skills in language and gain a good understanding of the media. The arts component develops skills in written communication, problem-solving, critical thinking, and interpersonal understanding. **Majors:** Refer to Bachelor of Arts. You cannot complete the journalism and mass communication or professional writing and communication majors in the Bachelor of Arts.

Career opportunities: Print, radio, television, multimedia, public relations, marketing and communications, public service, online content development, TV, publishing. Many large corporations employ journalists in a range of communications and public relations positions.

Bachelor of Politics, Philosophy and Economics (Honours)

QTAC Code and Location	Duration	Lowest OP/rank offered semester 1 2019		Start Month	Offer Round
		Unadjusted	Adjusted		
714112 St Lucia	4F or 8P	6/89	4/94	Feb 2020	15 Jan 2020

Prerequisites: English (4,SA); Maths B or C (4,SA).

Program outline: This program offers an integrated, cross-disciplinary perspective that combines broad and rigorous training in the foundations of politics, philosophy and economics. You will study insights from all three disciplines and examine current and future global challenges. This program equips you with versatile skills to address complex and challenging issues drawing on a historical, social, political and economic knowledge base. **Majors:** Economics; philosophy; politics.

Career opportunities: As a graduate of this program, you are employable in analytical and decision-making positions in the public, private and not-for-profit sectors, in roles such as an economic or social analyst, policymaker, public commentator, political adviser, and as a leader in international affairs and the diplomatic services.

Bachelor of Psychological Science (Honours)

QTAC Code and Location	Duration	Lowest OP/rank offered semester 1 2019		Start Month	Offer Round
		Unadjusted	Adjusted		
757001 St Lucia	4F or 8P	9/82	7/87	Feb 2020	15 Jan 2020

Prerequisites: English (4,SA).

Program outline: This program is designed for students looking to undertake comprehensive studies in psychology, including the study of developmental, social, cognitive, biological, physiological and abnormal psychology – as well as study in research methods and report writing. Courses examine areas including child development, neuroscience, learning and cognition, social and organisational psychology, psychological assessment, psychological research methods and evaluation of research. With a range of psychology electives to choose from, you gain a thorough understanding of the fundamentals of psychology while gaining exposure to a variety of specialisations. **Note:** This program meets undergraduate requirements for professional registration when combined with two years' supervised experience as a psychologist.

Career opportunities: Graduates meet the academic requirements for registration as a provisional psychologist with the Psychology Board of Australia, as well as associate membership of the Australian Psychological Society. Further training is required for general registration as a psychologist. With full registration, you can pursue careers in clinical psychology, clinical neuropsychology, organisational psychology, educational and developmental psychology, sports and exercise psychology, and counselling. Broader career options include human resources, mental health services, youth and child support work, relationship counselling, residential care, family and social services, public and private sector management, marketing, advertising and market research, disability support services, aged care, juvenile justice and corrective services.

Bachelor of Social Science

QTAC Code and Location	Duration	Lowest OP/rank offered semester 1 2019		Start Month	Offer Round
		Unadjusted	Adjusted		
747001 St Lucia	3F or 6P	12/75	11/77	Feb 2020 Jul 2020	15 Jan 2020 4 Jun 2020

Prerequisites: English (4,SA).

Program outline: In the Bachelor of Social Science, you develop a strong grounding in social justice, policy research, and links to industry. Our program provides a foundation in the practice-based skills, values and knowledge related to key social problems. Practical workforce skills include public policy design and evaluation, social impact assessment, public advocacy, social planning and research. **Majors:** Development; environment and society; health and society; social and public policy.

Career opportunities: You will be equipped with relevant and marketable skills including policy making and advocacy, public communication, cross-cultural awareness, report writing, project management and social research skills. These skills enable graduates to seek employment with organisations such as government departments, community service and advocacy agencies, healthcare providers, non-governmental organisations (NGOs), and in the business/private sector.

Dual degrees: Refer to entry for: B Arts/B Social Science.

Bachelor of Social Work (Honours)

QTAC Code and Location	Duration	Lowest OP/rank offered semester 1 2019		Start Month	Offer Round
		Unadjusted	Adjusted		
734001 St Lucia	4F or 4P & 2F	11/77	10/79	Feb 2020 Jul 2020	15 Jan 2020 4 Jun 2020

Prerequisites: English (4,SA).

Program outline: As a UQ Social Work (Honours) graduate, you will create a fairer, more inclusive society and champion the rights of the disadvantaged. The program combines core knowledge and skills in social work, social policy and research. You will learn about social work and the law, human development, professional ethics, current welfare and social issues in Australian society, and a range of related social science disciplines. **Note:** You can take the program part-time, but the semesters that have placement require full-time enrolment. Students commencing the program in semester 2 will take longer to complete the degree. **Other requirements:** Students must obtain a Blue Card before commencing a placement course, and hold it for the duration of the program. For more information, visit habs.uq.edu.au/placement-ready.

Career opportunities: Graduates work as social workers in a variety of government, community and private organisations. They work with individuals, groups and communities, such as abused children, people with disabilities, people with mental health issues, victims and perpetrators of domestic violence, people with eating issues, homeless people, survivors of sexual abuse, asylum seekers, elderly people, and people with drug and alcohol issues.

UNIVERSITY OF NEW ENGLAND

Bachelor of Arts

QTAC Code and Location	Duration	Lowest OP/rank offered semester 1 2019		Start Month	Offer Round
		Unadjusted	Adjusted		
616011 Armidale	3F or 6P	12/74	10/78	Mar 2020 Jul 2020	15 Jan 2020 4 Jun 2020

Prerequisites: Completion of Year 12 or attained age 17 years. **Assumed knowledge:** English.

Course outline: This degree equips students with creative, critical and analytical skills ideal for life-long learning. Graduating students have the subject(s) of their specialisation in the degree appear on their testamur, eg Bachelor of Arts (Psychology) or Bachelor of Arts (Theatre and Performance). **Majors:** Ancient history; archaeology; Australian history; Chinese; classical languages; criminology;English; French; German; history; human geography; Indigenous studies; Indonesian; international history; Islamic studies; Italian; Japanese; linguistics; music; peace studies; philosophy; physical geography; political and international studies; psychology; screen and media studies; sociology; Spanish; studies in religion; theatre and performance; writing.

Career opportunities: Management, public relations, foreign affairs, education, business, human resources, research, psychology, archaeology, film and theatre, editing, publishing, tourism.

Combined degrees: Refer to entries for: B Arts/B Business; B Arts/B Laws; B Arts/B Science.

Bachelor of Arts/Bachelor of Business

QTAC Code and Location	Duration	Lowest OP/rank offered semester 1 2019		Start Month	Offer Round
		Unadjusted	Adjusted		
617531 Armidale	4F or 8P	✦	✦	Mar 2020 Jul 2020	15 Jan 2020 4 Jun 2020

Prerequisites: Completion of Year 12 or attained age 17 years. **Assumed knowledge:** English.

Course outline: This degree combines high-level communication and analytical skills with solid business knowledge. For external study, contact the UNE Future Students Team. **Majors:** Refer to Bachelor of Arts and Bachelor of Business.

Career opportunities: Financial sector, public relations, tourism, personnel and human resource management, publishing and editing, planning, foreign affairs, trade and industry.

✦ *Less than five OP-based offers made. Refer to minimum selection thresholds in Course Search at qtac.edu.au.*

Bachelor of Arts/Bachelor of Laws

QTAC Code and Location	Duration	Lowest OP/rank offered semester 1 2019		Start Month	Offer Round
		Unadjusted	Adjusted		
616581 Armidale	5F or 10P	9/81	7/86	Mar 2020 Jul 2020	15 Jan 2020 4 Jun 2020

Prerequisites: Completion of Year 12 or attained age 17 years. **Assumed knowledge:** English. **Additional entry information:** Applicants from a non-English speaking background including Australian citizens are advised that this course has a higher English language requirement than many UNE courses. Refer to une.edu.au/study/international/eligibility/english-language-requirements for information on how to meet these requirements.

Course outline: This double degree provides students with the flexibility to pursue a purely legal career as a practitioner or to build a career in another field, drawing on legal skills and knowledge. The law component includes compulsory fundamental units such as legal systems and method, criminal law, contracts, torts, property law, equity, and constitutional law. For external study, contact the UNE Future Students Team. **Majors:** Refer to Bachelor of Arts.

Career opportunities: Management and administration, public and foreign relations, media, editing and publishing, private practice, legal aid, government, private sector companies, consultancy.

Bachelor of Arts/Bachelor of Science

QTAC Code and Location	Duration	Lowest OP/rank offered semester 1 2019		Start Month	Offer Round
		Unadjusted	Adjusted		
627591 Armidale	4F or 8P	✦	✦	Mar 2020 Jul 2020	15 Jan 2020 4 Jun 2020

Prerequisites: Completion of Year 12 or attained age 17 years. **Assumed knowledge:** English; Maths B.

Course outline: This combined degree allows students to pursue interests in the arts, humanities and social sciences, and the physical or biological sciences. Students can study an arts major/extended major and a science major of their choice in preparation for a range of careers. The degree combines excellent communication and analytical skills with scientific knowledge and has been developed in response to increasing student demand and employer preference for recruitment of combined degree graduates. For external study, contact the UNE Future Students Team. **Majors:** Refer to Bachelor of Arts and Bachelor of Science (excluding animal science and veterinary studies; archaeology; geography; palaeobiology; psychology).

Career opportunities: Management and administration, heritage and archival, policy and public relations, media, tourism, editing and publishing, primary industries, resource management, water and land resources, teaching (with further study).

✦ *Less than five OP-based offers made. Refer to minimum selection thresholds in Course Search at qtac.edu.au.*

Bachelor of Criminology

QTAC Code and Location	Duration	Lowest OP/rank offered semester 1 2019		Start Month	Offer Round
		Unadjusted	Adjusted		
616201 Armidale	3F or 6P	13/71	12/75	Mar 2020 Jul 2020	15 Jan 2020 4 Jun 2020

Prerequisites: Completion of Year 12 or attained age 17 years. **Assumed knowledge:** English.

Course outline: This interdisciplinary degree draws on criminology, forensic science, sociology of deviance, law, and criminal justice studies. Study includes criminal law, criminology, sociology, psychology, forensic science, and social work. In later years, students choose criminology elective units and undertake training in research methods, crime prevention, and social policy analysis to equip them with the skills for employment in the criminal justice sector.

Career opportunities: Police officer, crime prevention coordinator, juvenile justice officer, drug policy adviser, crime intelligence services.

Combined degrees: Refer to entry for: B Criminology/B Laws.

Bachelor of Criminology/Bachelor of Laws

QTAC Code and Location	Duration	Lowest OP/rank offered semester 1 2019		Start Month	Offer Round
		Unadjusted	Adjusted		
616301 Armidale	5F or 10P	8/83	6/88	Mar 2020 Jul 2020	15 Jan 2020 4 Jun 2020

Prerequisites: Completion of Year 12 or attained age 17 years. **Assumed knowledge:** English. **Additional entry information:** Applicants from a non-English speaking background including Australian citizens are advised that this course has a higher English language requirement than many UNE courses. Refer to une.edu.au/study/international/eligibility/english-language-requirements for information on how to meet these requirements.

Course outline: This double degree provides the flexibility to pursue a purely legal career as a practitioner or to build a successful career in criminology, drawing on legal skills and knowledge. The law component includes compulsory fundamental units such as legal systems and method, criminal law, contracts, torts, property law, equity, and constitutional law. The criminology component draws on criminology, forensic science, sociology of deviance,law, and criminal justice studies.

Career opportunities: Legal practice, policy adviser, policing and corrections, juvenile justice and child welfare, security industry, crime intelligence services, drug and law support services.

Bachelor of Historical Inquiry and Practice

QTAC Code and Location	Duration	Lowest OP/rank offered semester 1 2019		Start Month	Offer Round
		Unadjusted	Adjusted		
616031 Armidale	3F or 6P	✦	✦	Mar 2020 Jul 2020	15 Jan 2020 4 Jun 2020

Prerequisites: Completion of Year 12 or attained age 17 years. **Assumed knowledge:** English.

Course outline: This degree focuses on the professional development of historians. As it is recommended for professional historians to study a discipline relevant to their chosen professional specialty, and because historical inquiry is accepted as elemental to various professions beyond those conventionally associated with history, the course allows students to combine history with other disciplines. This facilitates an education in, for example, historical fiction and writing, social history and criminology, family history and sociology, national history and languages, and cultural history and music.

Career opportunities: Heritage, museums and archives, libraries, diplomacy and international affairs, media, consultancy, editing and publishing, administration, public policy, teaching (with further study).

✦ *Less than five OP-based offers made. Refer to minimum selection thresholds in Course Search at qtac.edu.au.*

Bachelor of International Studies

QTAC Code and Location	Duration	Lowest OP/rank offered semester 1 2019		Start Month	Offer Round
		Unadjusted	Adjusted		
617601 Armidale	3F or 6P	12/74	10/79	Mar 2020 Jul 2020	15 Jan 2020 4 Jun 2020

Prerequisites: Completion of Year 12 or attained age 17 years. **Assumed knowledge:** English.

Course outline: The central part of this course equips students with a broad grasp of society, politics, and languages. Students take more specialised studies in one of the areas listed. Language study allows a choice from Chinese, classical languages (Greek and Latin), French, German, Indonesian, Italian, Japanese, and Spanish. Students can also undertake the Bachelor of International and Language Studies, which involves an additional year of overseas study at a partner university in the country of their target language. For external study, contact the UNE Future Students Team. **Majors:** Global politics and peace; languages; societies.

Career opportunities: International government and non-government agencies, foreign affairs and the diplomatic service, trade and industry, travel, tourism, international sales and marketing.

Bachelor of Languages

QTAC Code and Location	Duration	Lowest OP/rank offered semester 1 2019		Start Month	Offer Round
		Unadjusted	Adjusted		
616771 Armidale	4F or 8P	11/76	9/80	Mar 2020 Jul 2020	15 Jan 2020 4 Jun 2020

Prerequisites: Completion of Year 12 or attained age 17 years. **Assumed knowledge:** English.

Course outline: This course is for students wanting to pursue study in one or more languages (Chinese [Mandarin], French, German, Indonesian, Italian, Japanese, and Spanish). Students can spend two teaching periods studying university courses in the countries of their chosen languages. This in-country residence greatly enhances students' communicative skills and level of cultural awareness. For external study, contact the UNE Future Students Team. **Majors:** Chinese (Mandarin); French; German; Indonesian; Italian; Japanese; Spanish.

Career opportunities: Diplomatic service, foreign affairs, trade and industry, international teaching, travel, tourism, hospitality, social and welfare roles.

Bachelor of Media and Communications

QTAC Code and Location	Duration	Lowest OP/rank offered semester 1 2019		Start Month	Offer Round
		Unadjusted	Adjusted		
616401 Armidale	3F or 6P	13/72	11/76	Mar 2020 Jul 2020	15 Jan 2020 4 Jun 2020

Prerequisites: Completion of Year 12 or attained age 17 years. **Assumed knowledge:** English.

Course outline: This degree develops knowledge of media and communications in their cultural and historical contexts. Graduates understand and apply a range of methods for studying forms of communication - print, film, television, new media, and diverse writing practices – and their role in modern society. Students can study disciplines related to media and communications, such as literature, theatre, language, music, sociology,history, political studies, or psychology. For external study, contact the UNE Future Students Team. **Majors:** Media and culture; writing and publishing.

Career opportunities: Journalism, radio and television film production, public relations, corporate writing, editing and publishing, research, marketing communications, advertising and communication strategy.

Bachelor of Psychological Science

QTAC Code and Location	Duration	Lowest OP/rank offered semester 1 2019		Start Month	Offer Round
		Unadjusted	Adjusted		
616811 Armidale	3F or 6P	✦	✦	Mar 2020 Jul 2020	15 Jan 2020 4 Jun 2020

Prerequisites: Completion of Year 12 or attained age 17 years. **Assumed knowledge:** English.

Program outline: This accredited degree provides a thorough grounding in psychology. Students can also explore areas of interest with psychology units in diverse areas such as social psychology (the study of human social behaviour), biopsychology (the study of the brain), psychological assessment (conducting tests of human abilities and skills), and psychopathology (the study of mental illness). Graduates with sufficient grades are eligible for entry to accredited fourth year psychology programs. **Note:** This course includes an optional minor in criminology.

Career opportunities: A wide range of public, private and non-profit settings, human service organisations, employment agencies, counselling services, personnel management, market research, health and community services.

✦ *Less than five OP-based offers made. Refer to minimum selection thresholds in Course Search at qtac.edu.au.*

Bachelor of Psychology with Honours

QTAC Code and Location	Duration	Lowest OP/rank offered semester 1 2019		Start Month	Offer Round
		Unadjusted	Adjusted		
616801 Armidale	4F or 8P	6/89	4/94	Mar 2020 Jul 2020	15 Jan 2020 4 Jun 2020

Prerequisites: Completion of Year 12 or attained age 17 years. **Assumed knowledge:** English.

Course outline: This accredited program prepares graduates for a professional career in psychology. The first three years of the award build a foundation in psychology, including research methods employed in psychological enquiry. The fourth year is an integrated Honours year, in which students specialise in areas of study that match their strengths and career interests. Graduates are eligible to commence postgraduate professional training in psychology. **Note:** This course includes an optional minor in criminology. **Other requirements:** This course has progression requirements that students must meet.

Career opportunities: Eligibility for postgraduate training to be a psychologist, counselling services, personnel management, researcher, health and social welfare worker.

Bachelor of Social Science

QTAC Code and Location	Duration	Lowest OP/rank offered semester 1 2019		Start Month	Offer Round
		Unadjusted	Adjusted		
616591 Armidale	3F or 6P	✦	✦	Mar 2020 Jul 2020	15 Jan 2020 4 Jun 2020

Prerequisites: Completion of Year 12 or attained age 17 years. **Assumed knowledge:** English.

Course outline: This course gives students an ability to understand and research the social world from the points of view of both the individual (psychology) and the group (sociology). It equips students for the workplace by instilling the analytical and research skills they need in a complex environment. Students receive a solid grounding in both psychology and sociology. They can choose to specialise in psychology, sociology or another subject area. **Majors:** Aboriginal perspectives; criminology; health management; linguistics; organisational management; peace and developmental studies; political and international studies; psychology; social philosophy; sociology; urban and regional studies.

Career opportunities: Public and private sector, policy adviser, planning and research officer, market and social researcher, personnel officer, human resource management.

✦ *Less than five OP-based offers made. Refer to minimum selection thresholds in Course Search at qtac.edu.au.*

Bachelor of Social Work

QTAC Code and Location	Duration	Lowest OP/rank offered semester 1 2019		Start Month	Offer Round
		Unadjusted	Adjusted		
616561 Armidale	4F or 8P	✦	✦	Mar 2020 Jul 2020	15 Jan 2020 4 Jun 2020

Prerequisites: Completion of Year 12 or attained age 17 years. **Assumed knowledge:** English.

Course outline: This degree provides students with the knowledge, theories and practical skills required to work as a professional social worker and eligibility to become a member of the Australian Association of Social Workers. Covering all the core requirements of an accredited professional social work degree, the course emphasises practice in rural and complex community environments, and focuses on rights-based practice, mental health, Indigenous peoples, child protection and the law. **Other requirements:** UNE field education units are compliant with the Australian Association of Social Workers requirements for practical experience. Students undertake 1000 hours of fieldwork as two placements over two units.

Students must meet the Inherent Requirements to complete this course. Additionally, the mandatory NSW Health Verification Requirements must be completed in the first six months of commencing in the program. In addition, students must meet UNE requirements by week 9 of the first trimester of study. These include a valid Working with Children check for the state or territory in which the student will undertake placement.

Career opportunities: Social worker.

✦ *Less than five OP-based offers made. Refer to minimum selection thresholds in Course Search at qtac.edu.au.*

UNIVERSITY OF SOUTHERN QUEENSLAND

Bachelor of Arts

QTAC Code and Location	Duration	Lowest OP/rank offered semester 1 2019		Start Month	Offer Round
		Unadjusted	Adjusted		
909441 Toowoomba	3F or 6P	18/64	16/66	Feb 2020 Jul 2020	15 Jan 2020 4 Jun 2020
929441 Springfield	3F or 6P	18/64	16/66	Feb 2020 Jul 2020	15 Jan 2020 4 Jun 2020
909405 Online	3X or 6X	✦	✦	Nov 2019 Feb 2020 Jul 2020	3 Oct 2019 15 Jan 2020 4 Jun 2020

Prerequisites: English (4,SA).

Program outline: This program allows students to choose from a range of specialisations and gives them the opportunity to explore languages, humanities, communication, literature, history, public relations, theatre, music and visual art. Students benefit from networks of contacts in the industry before graduation and gain experience in critical thinking and real-world applications of their knowledge. **Majors:** *Toowoomba or online:* anthropology; anthropology and archaeology extended; archaeology; contemporary international studies extended; contemporary media studies; creative and critical writing; English literature; English literature extended; history; history extended; Indigenous studies; international relations; journalism extended; journalism studies; legal studies; public relations studies; social justice studies. *Springfield:* English literature; journalism studies.

Career opportunities: Depending on specialisations: public relations professional, communication officer, social planning, community development, public service, primary or secondary teacher or librarian (with further study), general administration, tourism and travel industries, speech writer, translator.

Double degrees: Refer to entries for: B Arts and B Business and Commerce; B Arts and B Laws; B Arts and B Science.

✦ *Less than five OP-based offers made. Refer to minimum selection thresholds in Course Search at qtac.edu.au.*

Bachelor of Arts and Bachelor of Business and Commerce

QTAC Code and Location	Duration	Lowest OP/rank offered semester 1 2019		Start Month	Offer Round
		Unadjusted	Adjusted		
909621 Toowoomba	4F or 8P	✦	✦	Feb 2020 Jul 2020	15 Jan 2020 4 Jun 2020
929621 Springfield	4F or 8P	✦	✦	Feb 2020 Jul 2020	15 Jan 2020 4 Jun 2020
909625 Online	4X or 8X	✦	✦	Nov 2019 Feb 2020 Jul 2020	3 Oct 2019 15 Jan 2020 4 Jun 2020

Prerequisites: English (4,SA). **Assumed knowledge:** Maths A.

Program outline: This double degree equips graduates with a range of business skills to help enhance their chosen arts specialisation and employability. This program has many specialisations to choose from to help students personalise the degree to achieve their career ambitions. **Majors:** *Arts:* anthropology; anthropology and archaeology extended; archaeology; contemporary international studies; contemporary media studies; creative and critical writing; English literature; English literature extended; history; history extended; Indigenous studies; international relations; journalism extended; journalism studies; legal studies; public relations studies; social justice studies. Not all majors are available on-campus at Toowoomba and Springfield. *Business and Commerce:* accounting; aviation management and safety; business administration; business economics; business law; finance; general commerce; human resource management; information technology management; international business; management and leadership; marketing; sustainable business; tourism management.

Career opportunities: Depending on specialisations: public relations professional, communication officer, social planning, community development, public service, primary or secondary teacher or librarian (with further study), general administration, tourism and travel industries, speech writer, translator, administrator, banking and finance professional, business analyst, consultant, certified practising accountant, chartered accountant, chief financial officer, economist, financial adviser/analyst, fund/investment manager, human resources manager, investment banker, marketing manager, stockbroker.

✦ *Less than five OP-based offers made. Refer to minimum selection thresholds in Course Search at qtac.edu.au.*

Bachelor of Arts and Bachelor of Science

QTAC Code and Location	Duration	Lowest OP/rank offered semester 1 2019		Start Month	Offer Round
		Unadjusted	Adjusted		
909681 Toowoomba	4F or 8P	✦	✦	Feb 2020 Jul 2020	15 Jan 2020 4 Jun 2020
909685 Online	4X or 8X	✦	✦	Nov 2019 Feb 2020 Jul 2020	3 Oct 2019 15 Jan 2020 4 Jun 2020

Prerequisites: English (4,SA); for mathematics, mathematics and statistics, and physical sciences majors – Maths B (4,SA).

Program outline: Students broaden their knowledge and skills in their area of specialisation, appealing to potential employers in the public and private sectors. This double degree allows students to combine their chosen arts major with a range of science skills to enhance their employability. **Majors:** *Arts:* anthropology; anthropology and archaeology extended; archaeology; contemporary international studies; contemporary media studies; creative and critical writing; English literature; English literature extended; history; history extended; Indigenous studies; international relations; journalism extended; journalism studies; legal studies; public relations studies; social justice studies. *Science:* biology; computing; counselling; environment and sustainability; human physiology; information technology; mathematics; mathematics and statistics; physical sciences; plant agricultural science; psychology; psychology extended; wine science.

Career opportunities: Depending on specialisations: public relations professional, communication officer, social planning, community development, public service, primary or secondary teacher or librarian (with further study), general administration, tourism and travel industries, speech writer, translator. Depending on science specialisation: science journalism, statistical officer, research, biologist, computer systems programmer, network administrator, specialist scientist, technical officer, technical/sales representative in pharmaceutical, medical and biotechnological industries, molecular biologist, microbiologist, conservation and biodiversity management, natural resource management, national parks, food product development, food safety, mathematician, financial analyst, agribusiness, vineyard or winery operation.

✦ *Less than five OP-based offers made. Refer to minimum selection thresholds in Course Search at qtac.edu.au.*

Bachelor of Communication and Media

QTAC Code and Location	Duration	Lowest OP/rank offered semester 1 2019		Start Month	Offer Round
		Unadjusted	Adjusted		
909881 Toowoomba	3F or 6P	16/66	15/68	Feb 2020 Jul 2020	15 Jan 2020 4 Jun 2020
909885 Online	3X or 6X	17/65	15/68	Nov 2019 Feb 2020 Jul 2020	3 Oct 2019 15 Jan 2020 4 Jun 2020

Prerequisites: English (4,SA).

Program outline: Students gain skills for an exciting career that could take them anywhere. They learn about interpersonal, group and mass communication, develop practical skills and analytical thinking, and understand the theory behind the areas of communication and media that interest them most. Throughout the degree, students apply their skills to practical, real-world projects in public relations, journalism, and television and radio. They gain expertise in social media to transform their skills and better prepare them for the communications and media industries of the 21st century. **Majors:** Advertising; communication and media studies; interactive media; journalism; journalism extended; marketing; public relations; public relations extended; television and radio; television and radio extended.

Career opportunities: Communication and media manager, video editor, feature writer, marketing consultant, public relations, camera operator.

Bachelor of General Studies

QTAC Code and Location	Duration	Lowest OP/rank offered semester 1 2019		Start Month	Offer Round
		Unadjusted	Adjusted		
909501 Toowoomba	3F or 6P	19/63	17/65	Feb 2020 Jul 2020	15 Jan 2020 4 Jun 2020
929501 Springfield	3F or 6P	21/61	18/64	Feb 2020 Jul 2020	15 Jan 2020 4 Jun 2020
909505 External	3X or 6X	✦	✦	Nov 2019 Feb 2020 Jul 2020	3 Oct 2019 15 Jan 2020 4 Jun 2020

Prerequisites: English (4,SA).

Program outline: This program is for students wanting a wide choice of study areas and is ideal for those who want to sample different areas before deciding on a specialisation. Students can choose courses from at least three to five different discipline areas. This program is a qualification in its own right but is often used as an admission pathway to degrees that are more focused on the student's chosen specialisation. **Note:** Not all courses can be completed at Springfield. Students continue their studies at Toowoomba or external if available. Some disciplines are not available externally; refer to institution.

Career opportunities: Enhances careers where a tertiary qualification is required.

✦ *Less than five OP-based offers made. Refer to minimum selection thresholds in Course Search at qtac.edu.au.*

Bachelor of Human Services

QTAC Code and Location	Duration	Lowest OP/rank offered semester 1 2019		Start Month	Offer Round
		Unadjusted	Adjusted		
909311 Toowoomba	3F or 7P	✦	✦	Feb 2020 Jul 2020	15 Jan 2020 4 Jun 2020
939311 Ipswich	3F or 7P	✦	✦	Feb 2020 Jul 2020	15 Jan 2020 4 Jun 2020
909315 External	3X or 7X	✦	✦	Nov 2019 Feb 2020 Jul 2020	3 Oct 2019 15 Jan 2020 4 Jun 2020

Prerequisites: English (4,SA).

Program outline: Studying this program gives students the knowledge to execute their passion for people and gain insight into the key issues facing the community sector. Students develop global perspectives on social justice and human rights as well as a solid understanding of the environmental, economic, and social contexts in counselling and welfare. **Majors:** *Toowoomba:* community development and Indigenous studies; human resource management. *Ipswich and External:* child and family studies; counselling; community development and Indigenous studies; health and social wellbeing; human resource management. **Other requirements:** Students must obtain a Blue Card and Australian Federal Police Criminal History Check Certificate; refer to institution. Practical and/or clinical experience is undertaken as part of this program.

Career opportunities: Community organisations as community development worker, counsellor, welfare worker, support worker.

✦ *Less than five OP-based offers made. Refer to minimum selection thresholds in Course Search at qtac.edu.au.*

Bachelor of Psychology (Honours)

QTAC Code and Location	Duration	Lowest OP/rank offered semester 1 2019		Start Month	Offer Round
		Unadjusted	Adjusted		
936802 Ipswich	4F or 8P	16/66	14/70	Nov 2019 Feb 2020 Jul 2020	3 Oct 2019 15 Jan 2020 4 Jun 2020

Prerequisites: English (4,SA).

Program outline: This program emphasises the development of research and professional skills, including an understanding of the ethical principles of psychological practice. Each semester, students are involved in research projects and activities that foster professional skills. Students acquire practical experience with organisations like Drug Arm, disability services, Queensland Police, local schools, non-government organisations and private practices. Psychology is a challenging profession but graduates are equipped with exposure to treatment regimens and experience in administering psychological tests.

Career opportunities: Psychologist (with further study).

Bachelor of Science – Counselling

QTAC Code and Location	Duration	Lowest OP/rank offered semester 1 2019		Start Month	Offer Round
		Unadjusted	Adjusted		
906552 Toowoomba	3F or 6P	✦	✦	Nov 2019 Feb 2020 Jul 2020	3 Oct 2019 15 Jan 2020 4 Jun 2020
936552 Ipswich	3F or 6P	✦	✦	Nov 2019 Feb 2020 Jul 2020	3 Oct 2019 15 Jan 2020 4 Jun 2020
906555 External	3X or 6X	✦	✦	Nov 2019 Feb 2020 Jul 2020	3 Oct 2019 15 Jan 2020 4 Jun 2020

Prerequisites: English (4,SA). **Assumed knowledge:** Maths A.

Program outline: With a practical focus, the counselling major equips students with the skills necessary to manage the demands on a human service practitioner and a solid foundation to work in community organisations. This program gives students the option to combine the eight-unit counselling major with a 12-unit psychology major to strengthen their job opportunities.

Career opportunities: Welfare officer, counselling, vocational and occupational guidance, training and development, human resource management, administration, research.

Double degrees: Refer to entries for: B Arts and B Science; B Business and Commerce and B Science.

✦ *Less than five OP-based offers made. Refer to minimum selection thresholds in Course Search at qtac.edu.au.*

Bachelor of Science – Psychology

QTAC Code and Location	Duration	Lowest OP/rank offered semester 1 2019		Start Month	Offer Round
		Unadjusted	Adjusted		
906331 Toowoomba	3F or 6P	16/66	15/68	Nov 2019 Feb 2020 Jul 2020	3 Oct 2019 15 Jan 2020 4 Jun 2020
936331 Ipswich	3F or 6P	18/64	15/68	Nov 2019 Feb 2020 Jul 2020	3 Oct 2019 15 Jan 2020 4 Jun 2020
906335 External	3X or 6X	✦	✦	Nov 2019 Feb 2020 Jul 2020	3 Oct 2019 15 Jan 2020 4 Jun 2020
Extended					
936361 Ipswich	3F or 6P	✦	✦	Feb 2020	15 Jan 2020
906365 External	3X or 6X	✦	✦	Nov 2019 Feb 2020 Jul 2020	3 Oct 2019 15 Jan 2020 4 Jun 2020

Prerequisites: English (4,SA). **Assumed knowledge:** Maths A.

Program outline: This program allows students to combine their passion for human behaviour with elective studies in human resource management, law, and human physiology, encouraging them to specialise in more than one area. Students learn to understand the way people think, hear, feel, learn, and remember with additional courses in cross-cultural and Indigenous psychology and clinical health psychology.

Career opportunities: Psychologist (with further study), welfare officer, counselling, vocational and occupational guidance, training and development, human resource management, administration, research.

Double degrees: Refer to entries for: B Arts and B Science; B Business and Commerce and B Science.

✦ *Less than five OP-based offers made. Refer to minimum selection thresholds in Course Search at qtac.edu.au.*

Diploma of Human Services and Development

QTAC Code and Location	Duration	Lowest OP/rank offered semester 1 2019		Start Month	Offer Round
		Unadjusted	Adjusted		
906221 Toowoomba	1F or 2P	✦	✦	Nov 2019 Feb 2020 Jul 2020	3 Oct 2019 15 Jan 2020 4 Jun 2020
936221 Ipswich	1F or 2P	✦	✦	Nov 2019 Feb 2020 Jul 2020	3 Oct 2019 15 Jan 2020 4 Jun 2020
906225 External	1X or 2X	✦	✦	Nov 2019 Feb 2020 Jul 2020	3 Oct 2019 15 Jan 2020 4 Jun 2020

Prerequisites: English (4,SA).

Program outline: In this program, students learn the basic challenges and principles of human rights, mental health, Indigenous issues, case management, and human services, as well as examine legal, ethical and social responsibilities that are essential to work in the community development environment. The eight courses allow students to gain technical and communication skills to analyse, plan, design, and evaluate approaches to unpredictable problems. **Note:** Semester 3 is only available part-time.

Career opportunities: Community work, human services, government and non-government organisations.

✦ *Less than five OP-based offers made. Refer to minimum selection thresholds in Course Search at qtac.edu.au.*

UNIVERSITY OF THE SUNSHINE COAST

Bachelor of Arts

QTAC Code and Location	Duration	Lowest OP/rank offered semester 1 2019		Start Month	Offer Round
		Unadjusted	Adjusted		
011001 Sunshine Coast	3F or 6P	21/61	18/64	Feb 2020 Jul 2020	15 Jan 2020 4 Jun 2020
014031 Moreton Bay	3F or 6P	New Program	New Program	Feb 2020 Jul 2020	15 Jan 2020 4 Jun 2020

Prerequisites: Completion of Year 12 or attained age 17 years.

Program outline: Students gain essential knowledge and skills in critical thinking and analysis. They can design a degree to suit personal interests and career ambitions by selecting two majors or one major and two minors from discipline areas such as creative writing, criminology, geography, history, languages, and psychology. The program is a strong base for further studies in education, law or honours. **Note:** Students can study all subjects at Sunshine Coast. Only first year subjects offered in 2020, limited majors and minors are available at Moreton Bay. **Majors:** Creative writing and publishing; criminology; English; geography; history; international studies; Japanese; journalism; professional communication; psychology; screen media studies; sociology; sustainability - society; theatre and performance. **Other requirements:** The Inherent Academic Requirements of a program are those fundamental skills, capabilities and knowledge that students must be able to demonstrate in order to achieve the essential learning outcomes of the program, while maintaining the academic integrity of that program. For information, visit Inherent Academic Requirements on the USC website.

Career opportunities: Depending on major: applied sociology, community and welfare services, ecotourism, media, interpreting/translating (with further study), policy development, psychology (with further study), public administration, publishing, research, teaching (with further study).

Combined degrees: Refer to entries for: B Arts/B Business; B Arts/B Science; B Education (Secondary)/B Arts; B Laws/B Arts.

Bachelor of Arts/Bachelor of Business

QTAC Code and Location	Duration	Lowest OP/rank offered semester 1 2019		Start Month	Offer Round
		Unadjusted	Adjusted		
016001 Sunshine Coast	4F or 8P	16/66	14/70	Feb 2020 Jul 2020	15 Jan 2020 4 Jun 2020
014411 Moreton Bay	4F or 8P	New Program	New Program	Feb 2020 Jul 2020	15 Jan 2020 4 Jun 2020

Prerequisites: Completion of Year 12 or attained age 17 years.

Program outline: This combined degree lets you choose studies in humanities, social sciences and business to develop a varied skill base and increase career options. You can combine complementary specialisations such as creative writing and marketing or Japanese and international business. You can select from a range of subject areas: arts and social science studies are available in a broad range of specialisations; business subjects are drawn from any of the majors/minors offered by the USC Business School. **Note:** *Arts:* All majors and subjects are available at Sunshine Coast. There may be a limited selection of subjects and electives available at Fraser Coast. Limited majors and minors will be available at Moreton Bay. *Business:* All majors and subjects are available at Sunshine Coast. Required subjects are offered at Caboolture, Fraser Coast, Gympie, Moreton Bay and South Bank, however there may be a limited selection of majors and electives available at these campuses. *Moreton Bay:* only first year subjects offered in 2020. **Majors:** *Arts:* Creative writing and publishing; criminology; English; geography; history; international studies; Japanese; journalism; professional communication; psychology; screen media studies; sociology; sustainability - society; theatre and performance. *Business:* accounting; economics and finance; entrepreneurship; human resource management; international business; management; marketing; tourism, leisure and event management. **Other requirements:** The Inherent Academic Requirements of a program are those fundamental skills, capabilities and knowledge that students must be able to demonstrate in order to achieve the essential learning outcomes of the program, while maintaining the academic integrity of that program. For information, visit Inherent Academic Requirements on the USC website.

Career opportunities: Refer to Bachelor of Arts and Bachelor of Business.

Bachelor of Arts/Bachelor of Science

QTAC Code and Location	Duration	Lowest OP/rank offered semester 1 2019		Start Month	Offer Round
		Unadjusted	Adjusted		
014001 Sunshine Coast	4F or 8P	19/63	17/65	Feb 2020 Jul 2020	15 Jan 2020 4 Jun 2020

Prerequisites: Completion of Year 12 or attained age 17 years.

Program outline: This flexible combined program provides a strong scientific base with powerful communication skills and prepares you to pursue a variety of career paths. You can combine complementary specialisations such as journalism and public health and choose from a diverse range of subject areas: humanities and social science studies are available in a broad range of specialisations; science courses are drawn from any of the majors/minors offered by the faculty. Refer to Bachelor of Arts and Bachelor of Science. **Majors:** *Arts:* creative writing and publishing; criminology; English; geography; history; international studies; Japanese; journalism; professional communication; psychology; screen media studies; sociology; sustainability - society; theatre and performance. *Science:* biology; biotechnology; chemistry; ecology; mathematics. **Other requirements:** The Inherent Academic Requirements of a program are those fundamental skills, capabilities and knowledge that students must be able to demonstrate in order to achieve the essential learning outcomes of the program, while maintaining the academic integrity of that program. For information, visit Inherent Academic Requirements on the USC website.

Career opportunities: Refer to Bachelor of Arts and Bachelor of Science.

Bachelor of Communication

QTAC Code and Location	Duration	Lowest OP/rank offered semester 1 2019		Start Month	Offer Round
		Unadjusted	Adjusted		
011041 Sunshine Coast	3F or 6P	19/63	17/65	Feb 2020 Jul 2020	15 Jan 2020 4 Jun 2020
014041 Moreton Bay	3F or 6P	New Program	New Program	Feb 2020 Jul 2020	15 Jan 2020 4 Jun 2020

Prerequisites: Completion of Year 12 or attained age 17 years.

Program outline: This program provides students with a combination of theoretical knowledge and practice-based digital media and communication skills across the communication industries. The flexible program offers an opportunity to gain knowledge and practice in the communication disciplines of creative advertising, journalism, public relations, social media and marketing. By selecting discipline study areas to suit their specific goals and interests, students graduate with a range of sought-after communication proficiencies. **Note:** *Moreton Bay:* only first year subjects offered in 2020. **Majors:** Creative advertising; journalism; marketing; public relations; social media. **Other requirements:** The Inherent Academic Requirements of a program are those fundamental skills, capabilities and knowledge that students must be able to demonstrate in order to achieve

the essential learning outcomes of the program, while maintaining the academic integrity of that program. For information, visit Inherent Academic Requirements on the USC website.

Career opportunities: Journalist, professional writer, public relations specialist, event manager, advertising executive, web content curator, creator, editor, social media professional.

Bachelor of Communication (Journalism)

QTAC Code and Location	Duration	Lowest OP/rank offered semester 1 2019		Start Month	Offer Round
		Unadjusted	Adjusted		
011131 Sunshine Coast	3F or 6P	18/64	18/64	Feb 2020 Jul 2020	15 Jan 2020 4 Jun 2020

Prerequisites: Completion of Year 12 or attained age 17 years.

Program outline: Students learn how to report on events and decisions that shape lives. They gain practical skills in print, broadcast, and digital media. Courses are taught by industry professionals and include news writing, online journalism, broadcast journalism, feature writing, photography, media law, editing and investigative reporting. Students build a portfolio of professional-level work, participate in an internship and publish and present journalism with industry partners throughout their degree. Students graduate with knowledge and experience across all media, enhancing their job prospects. **Other requirements:** The Inherent Academic Requirements of a program are those fundamental skills, capabilities and knowledge that students must be able to demonstrate in order to achieve the essential learning outcomes of the program, while maintaining the academic integrity of that program. For information, visit Inherent Academic Requirements on the USC website.

Career opportunities: Journalist/photojournalist, communication/media officer, news producer, speech writer, writer/editor, video journalist, digital content producer.

Combined degrees: Refer to entry for: B Laws/B Communication (Journalism).

Bachelor of Communication (Professional Communication)

QTAC Code and Location	Duration	Lowest OP/rank offered semester 1 2019		Start Month	Offer Round
		Unadjusted	Adjusted		
011341 Sunshine Coast	3F or 6P	✦	✦	Feb 2020 Jul 2020	15 Jan 2020 4 Jun 2020

Prerequisites: Completion of Year 12 or attained age 17 years.

Program outline: This program provides students with a sophisticated mastery of genres and techniques for multiple paths to established and emerging communication careers. They gain foundations in written and spoken language skills, nuanced listening and analytical skills, and audio-visual and multimedia composition. The program draws on a range of disciplinary perspectives including literary studies, social media, publishing, journalism, public relations, sustainability studies, and communication ethics. **Other requirements:** The Inherent Academic Requirements of a program are those fundamental skills, capabilities and knowledge that students must be able to demonstrate in order to achieve the essential learning outcomes of the program, while maintaining the academic integrity of that program. For information, visit Inherent Academic Requirements on the USC website.

Career opportunities: Communication/media liaison officer, digital marketing executive, journalist/photojournalist, public relations specialist, writer/editor.

✦ *Less than five OP-based offers made. Refer to minimum selection thresholds in Course Search at qtac.edu.au.*

Bachelor of Communication (Social Media)

QTAC Code and Location	Duration	Lowest OP/rank offered semester 1 2019		Start Month	Offer Round
		Unadjusted	Adjusted		
011441 Sunshine Coast	3F or 6P	17/65	17/65	Feb 2020 Jul 2020	15 Jan 2020 4 Jun 2020

Prerequisites: Completion of Year 12 or attained age 17 years.

Program outline: This program provides students with multidisciplinary knowledge and practical skills to become proficient in social media strategy development and implementation, content curation and creation and social media analytics. Students work with real clients to gain practical experience to add to their CVs and build a portfolio of work to show future employers. Students have the chance to gain industry-recognised certifications and are prepared for roles such as social media manager and digital marketing manager. **Other requirements:** The Inherent Academic Requirements of a program are those fundamental skills, capabilities and knowledge that students must be able to demonstrate in order to achieve the essential learning outcomes of the program, while maintaining the academic integrity of that program. For information, visit Inherent Academic Requirements on the USC website.

Career opportunities: Social media manager, online community manager, digital content producer, digital strategist, public relations specialist, communication officer.

Bachelor of Counselling

QTAC Code and Location	Duration	Lowest OP/rank offered semester 1 2019		Start Month	Offer Round
		Unadjusted	Adjusted		
011161 Sunshine Coast	3F or 6P	18/64	18/64	Feb 2020 Jul 2020	15 Jan 2020 4 Jun 2020
019171 Fraser Coast	3F or 6P	✦	✦	Feb 2020 Jul 2020	15 Jan 2020 4 Jun 2020
016161 Gympie	3F or 6P	✦	✦	Feb 2020	15 Jan 2020

Prerequisites: Completion of Year 12 or attained age 17 years.

Program outline: Develop the skills to become a professionally accredited counsellor and be equipped with counselling knowledge and skills to work ethically with clients who seek help. You explore areas including counselling theories and skills, positive psychology, communication and relationships, family counselling, crisis intervention, grief and loss, and cultural diversity. You can choose electives to link with areas that expand your career options. You gain practical experience via two approved placements totalling 500 hours. **Note:** *Fraser Coast and Gympie:* students complete first-year courses at Fraser Coast and Gympie; the remainder of the degree is completed at Sunshine Coast. **Other requirements:** Students must complete two internship placements at approved agencies. A Suitability Card (Blue Card) is required; refer to institution. The Inherent Academic Requirements of a program are those fundamental skills, capabilities and knowledge that students must be able to demonstrate in order to achieve the essential learning outcomes of the program, while maintaining the academic integrity of that program. For information, visit Inherent Academic Requirements on the USC website.

Career opportunities: Mental health, welfare work, aged services, child protection, disability services, counselling individuals, families and groups, youth.

Double degrees: Refer to entries for: B Counselling/B Human Services; B Social Science (Psychology)/B Counselling.

✦ *Less than five OP-based offers made. Refer to minimum selection thresholds in Course Search at qtac.edu.au.*

Bachelor of Counselling/Bachelor of Human Services

QTAC Code and Location	Duration	Lowest OP/rank offered semester 1 2019		Start Month	Offer Round
		Unadjusted	Adjusted		
011251 Sunshine Coast	4F or 8P	16/66	14/70	Feb 2020	15 Jan 2020

Prerequisites: Completion of Year 12 or attained age 17 years.

Program outline: Students learn how the challenges people face are shaped by the society around us as well as through the internal factors that shape individual behaviour and personality. Students gain an in-depth understanding of individual, family and community practice. Practice skills are informed by a critical appreciation of the nature of contemporary Australian society and the causes of personal and social problems. Both disciplines have an emphasis on integrative theory and reflective approaches to practice. Graduates can apply for further study to become a registered counsellor with the Australian Register of Counsellors and Psychotherapists. **Other requirements:** Students must complete two internship placements at approved agencies. A Suitability Card (Blue Card) is required; refer to institution. The Inherent Academic Requirements of a program are those fundamental skills, capabilities and knowledge that students must demonstrate to achieve the essential learning outcomes of the program, while maintaining the academic integrity of that program. For information, visit Inherent Academic Requirements on the USC website.

Career opportunities: Welfare support, youth work, counselling individuals and groups.

Bachelor of Criminology and Justice

QTAC Code and Location	Duration	Lowest OP/rank offered semester 1 2019		Start Month	Offer Round
		Unadjusted	Adjusted		
011181 Sunshine Coast	3F or 6P	21/61	18/64	Feb 2020 Jul 2020	15 Jan 2020 4 Jun 2020

Prerequisites: Completion of Year 12 or attained age 17 years.

Program outline: This course combines key elements of studies in criminology, justice and criminal law. You develop an understanding of legal institutions and processes as well as theoretical and problem-solving approaches to current socio-legal issues and crime-related problems. Analytical skills are grounded in an appreciation of relevant ethical issues. Subjects explore issues in crime and justice; criminal profiling and the investigative processes of homicide; policies of crime prevention; as well as issues in policing, corrections and the criminal courts. **Other requirements:** The Inherent Academic Requirements of a program are those fundamental skills, capabilities and knowledge that students must be able to demonstrate in order to achieve the essential learning outcomes of the program, while maintaining the academic integrity of that program. For information, visit Inherent Academic Requirements on the USC website.

Career opportunities: Police, custodial and community corrective services, court system, advocacy, legal administration, community legal services, child safety officers.

Combined degrees: Refer to entries for: B Laws/B Criminology and Justice; B Social Science (Psychology)/B Criminology and Justice; B Social Work/B Criminology and Justice.

Bachelor of Human Services

QTAC Code and Location	Duration	Lowest OP/rank offered semester 1 2019		Start Month	Offer Round
		Unadjusted	Adjusted		
011121 Sunshine Coast	3F or 6P	✦	✦	Feb 2020 Jul 2020	15 Jan 2020 4 Jun 2020
019161 Fraser Coast	3F or 6P	✦	✦	Feb 2020 Jul 2020	15 Jan 2020 4 Jun 2020
016121 Gympie	3F or 6P	✦	✦	Feb 2020	15 Jan 2020
014121 Moreton Bay	3F or 6P	New Program	New Program	Feb 2020 Jul 2020	15 Jan 2020 4 Jun 2020

Prerequisites: Completion of Year 12 or attained age 17 years.

Program outline: You develop the knowledge and skills to work with individuals, groups, families and communities in a range of roles in the community sector. By analysing social inequalities caused by divisions in ethnicity, social class, gender, sexuality, age and other dimensions of diversity, you develop knowledge and skills to alleviate such oppressive conditions. You complete two work placements with a combined total of 500 hours, which are designed to meet the requirements of the Queensland Department of Communities, Child Safety and Disability Services. **Note:** *Gympie:* students complete first-year courses at Gympie; the remainder of the degree is completed at Sunshine Coast. *Moreton Bay:* only first year subjects offered in 2020. **Other requirements:** Students are required to complete two field education placements at approved agencies. A criminal history check and Suitability Card are required; refer to institution. The Inherent Academic Requirements of a program are those fundamental skills, capabilities and knowledge that students must be able to demonstrate in order to achieve the essential learning outcomes of the program, while maintaining the academic integrity of that program. For information, visit Inherent Academic Requirements on the USC website.

Career opportunities: Casework, group work, counselling and community development, families, older people, youth, disability, child protection, youth justice and corrections.

Combined degrees: Refer to entry for: B Counselling/B Human Services.

✦ *Less than five OP-based offers made. Refer to minimum selection thresholds in Course Search at qtac.edu.au.*

Bachelor of International Studies

QTAC Code and Location	Duration	Lowest OP/rank offered semester 1 2019		Start Month	Offer Round
		Unadjusted	Adjusted		
011021 Sunshine Coast	3F or 6P	17/65	14/70	Feb 2020 Jul 2020	15 Jan 2020 4 Jun 2020

Prerequisites: Completion of Year 12 or attained age 17 years.

Program outline: You examine the political, cultural and economic systems of relevant countries and regions. Advanced subjects include international justice and human rights, making public policy in a global era, and international security. You have opportunities to undertake an internship in a political setting, such as with politicians, political parties, non-government organisations, lobby groups, the public service or local government. You can study a major or minor in international business, a language, comparative studies or development studies. **Majors:** International business; Japanese. **Other requirements:** The Inherent Academic Requirements of a program are those fundamental skills, capabilities and knowledge that students must be able to demonstrate in order to achieve the essential learning outcomes of the program, while maintaining the academic integrity of that program. For information, visit Inherent Academic Requirements on the USC website.

Career opportunities: Defence, intelligence, foreign affairs, foreign policy, international business, political advice, interpreting/translating (with further study).

Bachelor of Psychology (Honours)

QTAC Code and Location	Duration	Lowest OP/rank offered semester 1 2019		Start Month	Offer Round
		Unadjusted	Adjusted		
013441 Sunshine Coast	4F or 8P	12/75	9/82	Feb 2020 Jul 2020	15 Jan 2020 4 Jun 2020
014441 Moreton Bay	4F or 8P	New Program	New Program	Feb 2020 Jul 2020	15 Jan 2020 4 Jun 2020

Prerequisites: Completion of Year 12 or attained age 17 years.

Program outline: You gain a deep understanding of the core topics in psychology, including an understanding of why people think, feel and behave as they do. This program is an entry point to the profession of psychology (providing GPA requirements are met). Studies cover human development, motivation and emotion, personality and assessment, and human associative learning. **Note:** *Moreton Bay:* first and second year subjects are offered in 2020. **Other requirements:** Entry to the fourth year of the Bachelor of Psychology (Honours) is based on a student's GPA in the advanced level (200/300 coded) PSY courses. The Inherent Academic Requirements of a program are those fundamental skills, capabilities and knowledge that students must be able to demonstrate in order to achieve the essential learning outcomes of the program, while maintaining the academic integrity of that program. For information, visit Inherent Academic Requirements on the USC website.

Career opportunities: Registration as a psychologist with probationary conditions, postgraduate studies in psychology.

Bachelor of Social Science (Psychology)

QTAC Code and Location	Duration	Lowest OP/rank offered semester 1 2019		Start Month	Offer Round
		Unadjusted	Adjusted		
011261 Sunshine Coast	3F or 6P	18/64	16/66	Feb 2020 Jul 2020	15 Jan 2020 4 Jun 2020
019261 Fraser Coast	3F or 6P	✦	✦	Feb 2020 Jul 2020	15 Jan 2020 4 Jun 2020
016261 Gympie	3F or 6P	✦	✦	Feb 2020	15 Jan 2020
014251 Moreton Bay	3F or 6P	New Program	New Program	Feb 2020 Jul 2020	15 Jan 2020 4 Jun 2020

Prerequisites: Completion of Year 12 or attained age 17 years.

Program outline: You study both psychology and social science to gain an understanding of human behaviour. You are qualified to work in careers where an understanding of psychology and human behaviour is an advantage, or choose to complete further study to become a registered psychologist. Subjects cover the professional practice of psychology, including human development, motivation and emotion, personality and assessment and human associative learning. Choose electives to link to related areas of interest, such as public health. **Note:** *Fraser Coast and Gympie:* students complete first-year courses at Fraser Coast or Gympie; the remainder of the degree is completed at Sunshine Coast. *Moreton Bay:* the first two years of the course are available at Moreton Bay in 2020. **Other requirements:** The Inherent Academic Requirements of a program are those fundamental skills, capabilities and knowledge that students must be able to demonstrate in order to achieve the essential learning outcomes of the program, while maintaining the academic integrity of that program. For information, visit Inherent Academic Requirements on the USC website.

Career opportunities: Health and education services, community work, training and development, human resource management, exercise science, research.

Combined degrees: Refer to entries for: B Social Science (Psychology)/B Counselling; B Social Science (Psychology)/B Criminology and Justice.

✦ *Less than five OP-based offers made. Refer to minimum selection thresholds in Course Search at qtac.edu.au.*

Bachelor of Social Science (Psychology)/Bachelor of Counselling

QTAC Code and Location	Duration	Lowest OP/rank offered semester 1 2019		Start Month	Offer Round
		Unadjusted	Adjusted		
011241 Sunshine Coast	4F or 8P	15/68	14/70	Feb 2020	15 Jan 2020

Prerequisites: Completion of Year 12 or attained age 17 years.

Program outline: Students explore the scientific discipline and the applications of psychology in conjunction with traditional and contemporary counselling skills and theories, with an emphasis on integrative theory and practice. Students cover the core areas of psychological science, including the main theoretical positions, the scientific basis of psychology, and the range of methods and analyses that form an integral part of the scientific approach used in psychology. Students are introduced to the foundations of the counselling discipline, engaging in the critique of theory and practice and grounding the skills work in evidence-based ethical and professional standards. **Other requirements:** The Inherent Academic Requirements of a program are those fundamental skills, capabilities and knowledge that students must demonstrate to achieve the essential learning outcomes of the program, while maintaining the academic integrity of that program. For information, visit Inherent Academic Requirements on the USC website.

Career opportunities: Counselling individuals or groups, aged services, child protection, disability services, research.

Bachelor of Social Science (Psychology)/Bachelor of Criminology and Justice

QTAC Code and Location	Duration	Lowest OP/rank offered semester 1 2019		Start Month	Offer Round
		Unadjusted	Adjusted		
011231 Sunshine Coast	4F or 8P	18/64	16/66	Feb 2020 Jul 2020	15 Jan 2020 4 Jun 2020

Prerequisites: Completion of Year 12 or attained age 17 years.

Program outline: This double degree prepares you to pursue a career in psychology or criminology. It explores the psychological dimensions of crime, the causes and impacts of mental health and mental illness, and what works in addressing problems of mental illness, crime and injustice from an applied social science perspective. This combined qualification gives an advantage in employment areas such as prisons, community correction and offender management programs. Graduates can apply for further study to become a registered psychologist. **Other requirements:** The Inherent Academic Requirements of a program are those fundamental skills, capabilities and knowledge that students must be able to demonstrate in order to achieve the essential learning outcomes of the program, while maintaining the academic integrity of that program. For information, visit Inherent Academic Requirements on the USC website.

Career opportunities: Health and education services, community work, exercise science, research, police, intelligence, customs, corrections, crime prevention, youth justice, child safety, legal administration.

Bachelor of Social Work

QTAC Code and Location	Duration	Lowest OP/rank offered semester 1 2019		Start Month	Offer Round
		Unadjusted	Adjusted		
011151 Sunshine Coast	4F or 8P	17/65	16/66	Feb 2020 Jul 2020	15 Jan 2020 4 Jun 2020
019251 Fraser Coast	4F or 8P	✦	✦	Feb 2020 Jul 2020	15 Jan 2020 4 Jun 2020
016151 Gympie	4F or 8P	✦	✦	Feb 2020	15 Jan 2020
014151 Moreton Bay	4F or 8P	New Program	New Program	Feb 2020 Jul 2020	15 Jan 2020 4 Jun 2020

Prerequisites: Completion of Year 12 or attained age 17 years.

Program outline: Students promote social justice, human rights and wellbeing, and become agents of change. Courses include a critical reflection, psychology, sociology, social research, trauma, bereavement and crisis counselling, ethics and working with families. Professional development covers child protection, Indigenous studies, mental health and culturally diverse communities, with a focus throughout on developing a critical practice framework. Field education integrates classroom learning with workplace experience to develop practical social work skills and strategies for social change. **Note:** *Fraser Coast and Gympie:* students complete first-year courses at Fraser Coast or Gympie; the remainder of the degree is completed at Sunshine Coast. *Moreton Bay:* only first year subjects are offered in 2020. **Other requirements:** Students must complete two field education placements in third and fourth years at approved agencies. A Suitability Card (Blue Card) is required; refer to institution. The Inherent Academic Requirements of a program are those fundamental skills, capabilities and knowledge that students must be able to demonstrate in order to achieve the essential learning outcomes of the program, while maintaining the academic integrity of that program. For information, visit Inherent Academic Requirements on the USC website.

Career opportunities: Community-based and government roles in health, mental health, disability, schools, policy development, Centrelink, and child protection.

Combined degrees: Refer to entry for: B Social Work/B Criminology and Justice.

✦ *Less than five OP-based offers made. Refer to minimum selection thresholds in Course Search at qtac.edu.au.*

Bachelor of Social Work/Bachelor of Criminology and Justice

QTAC Code and Location	Duration	Lowest OP/rank offered semester 1 2019		Start Month	Offer Round
		Unadjusted	Adjusted		
011221 Sunshine Coast	5F or 10P	17/65	16/66	Feb 2020 Jul 2020	15 Jan 2020 4 Jun 2020

Prerequisites: Completion of Year 12 or attained age 17 years.

Program outline: You gain a comprehensive knowledge of the social causes and consequences of crime and disadvantage and are prepared for a career in social work or the related field of criminology by developing insight into what works in reducing crime and improving justice from an applied social science perspective. You gain extensive practical experience in the fieldwork placements organised by USC. The social work component is fully accredited by the Australian Association of Social Workers. **Other requirements:** Students must complete two field education placements in third and fourth years at approved agencies. A Suitability Card (Blue Card) is required; refer to institution. The Inherent Academic Requirements of a program are those fundamental skills, capabilities and knowledge that students must be able to demonstrate in order to achieve the essential learning outcomes of the program, while maintaining the academic integrity of that program. For information, visit Inherent Academic Requirements on the USC website.

Career opportunities: Mental health, disability, policy development, Centrelink, child protection, police, intelligence, customs, corrections, crime prevention, youth justice, child safety, legal administration.

Diploma in Social and Human Services

QTAC Code and Location	Duration	Lowest OP/rank offered semester 1 2019		Start Month	Offer Round
		Unadjusted	Adjusted		
015181 Sunshine Coast	1F or 2P	✦	✦	Feb 2020 Jul 2020	15 Jan 2020 4 Jun 2020
019181 Fraser Coast	1F or 2P	✦	✦	Feb 2020	15 Jan 2020
016181 Gympie	1F or 2P	✦	✦	Feb 2020	15 Jan 2020
014181 Moreton Bay	1F or 2P	New Program	New Program	Feb 2020 Jul 2020	15 Jan 2020 4 Jun 2020

Prerequisites: Completion of Year 12 or attained age 17 years. **Additional entry information:** Applicants who have already completed a higher education qualification (AQF Level 5 or above or equivalent), excluding VET sector diplomas, are not eligible for entry into this program.

Program outline: Students are introduced to key professional areas providing support to personal and community wellbeing, including counselling, psychology, social work and various human services areas. This program familiarises students with the key social and political agendas that shape this complex human services landscape and introduce the roles, responsibilities, skills, aptitudes, attributes, values and capabilities needed to successfully navigate the complex field of social service. Social and human services are about making a difference in the lives of others. **Other requirements:** The Inherent Academic Requirements of a program are those fundamental skills, capabilities and knowledge that students must be able to demonstrate in order to achieve the essential learning outcomes of the program, while maintaining the academic integrity of that program. For information, visit Inherent Academic Requirements on the USC website.

✦ *Less than five OP-based offers made. Refer to minimum selection thresholds in Course Search at qtac.edu.au.*

INFORMATION TECHNOLOGY

CQUniversity AUSTRALIA

Bachelor of Information Technology

QTAC Code and Location	Duration	Lowest OP/rank offered semester 1 2019		Start Month	Offer Round
		Unadjusted	Adjusted		
880832 Brisbane	3F or 6P	17/65	16/66	Nov 2019 Mar 2020 Jul 2020 Nov 2020	29 Aug 2019 15 Jan 2020 4 Jun 2020 +
820839 Cairns	3FL or 6FL	✦	✦	Mar 2020 Jul 2020	15 Jan 2020 4 Jun 2020
850832 Rockhampton	3F or 6P	17/65	16/66	Mar 2020 Jul 2020	15 Jan 2020 4 Jun 2020
800839 Townsville	3FL or 6FL	✦	✦	Mar 2020 Jul 2020	15 Jan 2020 4 Jun 2020
850835 Online	3X or 6X	❖	❖	Nov 2019 Mar 2020 Jul 2020 Nov 2020	29 Aug 2019 15 Jan 2020 4 Jun 2020 +

Prerequisites: English (4,SA); completion of Year 12 or attained age 17 years.

Program outline: This course equips students with the skills and knowledge for a successful career in the information technology industry. Designed with input from industry partners, the course offers innovative, up-to-date and industry-relevant units, as well as in-built practical experiences. Students have the opportunity to apply for an internship, which can be undertaken instead of completing a team-based project. **Note:** Units at Cairns and Townsville are delivered by a combination of on-campus study, workshops, residential schools, and online study. **Specialisations:** Application development; business analysis; network security. **Other requirements:** Students can undertake an internship instead of capstone units. Students may need to travel to and arrange appropriate accommodation in the location of the placement. Prior to a work placement or internship, a prospective employer may require students to undertake health or security checks. Students need access to the internet and email. For full course requirements, visit handbook.cqu.edu.au.

Career opportunities: Computer programmer, application programmer, systems analyst, systems administrator, database administrator, business analyst.

+ *Regular offers will be made.*
✦ *Less than five OP-based offers made. Refer to minimum selection thresholds in Course Search at qtac.edu.au.*
❖ *Refer to minimum selection thresholds in Course Search at qtac.edu.au.*

Bachelor of Information Technology (Co-op)

QTAC Code and Location	Duration	Lowest OP/rank offered semester 1 2019		Start Month	Offer Round
		Unadjusted	Adjusted		
880881 Brisbane	3F or 6P	❖	❖	Nov 2019 Mar 2020 Jul 2020 Nov 2020	29 Aug 2019 15 Jan 2020 4 Jun 2020 +
820889 Cairns	3FL or 6FL	❖	❖	Mar 2020 Jul 2020	15 Jan 2020 4 Jun 2020
850881 Rockhampton	3F or 6P	✦	✦	Mar 2020 Jul 2020	15 Jan 2020 4 Jun 2020
800889 Townsville	3FL or 6FL	❖	❖	Mar 2020 Jul 2020	15 Jan 2020 4 Jun 2020
850885 Online	3X or 6X	❖	❖	Nov 2019 Mar 2020 Jul 2020 Nov 2020	29 Aug 2019 15 Jan 2020 4 Jun 2020 +

Prerequisites: English (4,SA); completion of Year 12 or attained age 17 years.

Program outline: This course has been developed to provide students with the skills and knowledge necessary for a successful career in this growth industry. Completing this course provides students with a comprehensive understanding of a variety of key areas in IT and computer-based systems and includes a six month, paid work placement where students gain hands-on experience in the industry. Students can fast-track their studies by studying units in term 3. **Note:** Courses at Cairns and Townsville are delivered by a combination of on-campus study and workshops. **Specialisations:** Application development; business analysis; network security. **Other requirements:** Students undertake a compulsory paid industry placement. The normal duration of the placement is six months. Students may need to travel to and arrange appropriate accommodation in the location of the placement. Prior to a work placement or internship, a prospective employer may require students to undertake health or security checks. Students need access to a computer, the internet and email. For full course requirements, visit handbook.cqu.edu.au.

Career opportunities: Computer programmer, application programmer, systems analyst, systems administrator, database administrator, business analyst, network/communication specialist.

❖ *Refer to minimum selection thresholds in Course Search at qtac.edu.au.*
+ *Regular offers will be made.*
✦ *Less than five OP-based offers made. Refer to minimum selection thresholds in Course Search at qtac.edu.au.*

Associate Degree of Information Technology

QTAC Code and Location	Duration	Lowest OP/rank offered semester 1 2019		Start Month	Offer Round
		Unadjusted	Adjusted		
880931 Brisbane	2F or 4P	❖	❖	Nov 2019 Mar 2020 Jul 2020 Nov 2020	29 Aug 2019 15 Jan 2020 4 Jun 2020 +
820939 Cairns	2FL or 4FL	❖	❖	Mar 2020 Jul 2020	15 Jan 2020 4 Jun 2020
850931 Rockhampton	2F or 4P	✦	✦	Mar 2020 Jul 2020	15 Jan 2020 4 Jun 2020
800939 Townsville	2FL or 4FL	❖	❖	Mar 2020 Jul 2020	15 Jan 2020 4 Jun 2020
850935 Online	2X or 4X	❖	❖	Nov 2019 Mar 2020 Jul 2020 Nov 2020	29 Aug 2019 15 Jan 2020 4 Jun 2020 +

Prerequisites: English (4,SA); completion of Year 12 or attained age 17 years.

Program outline: This course provides students with a foundation for a fast-paced, challenging and dynamic career in the information technology industry. Core units provide students with a solid grounding in core information technology knowledge and skills as defined by the Australian Computer Society. The course allows students a wide choice of electives to pursue an area of interest. **Note:** Units at Cairns and Townsville are delivered by a combination of on-campus study, video connection and workshops. **Other requirements:** Students need access to the internet, email and a Microsoft Windows computer. For full course requirements, visit handbook.cqu.edu.au.

Career opportunities: Developer, programmer, web developer, analyst programmer, business analyst, database administrator, ICT support technician, ICT customer support officer.

❖ *Refer to minimum selection thresholds in Course Search at qtac.edu.au.*
+ *Regular offers will be made.*
✦ *Less than five OP-based offers made. Refer to minimum selection thresholds in Course Search at qtac.edu.au.*

Diploma of Information and Communications Technology

QTAC Code and Location	Duration	Lowest OP/rank offered semester 1 2019		Start Month	Offer Round
		Unadjusted	Adjusted		
881841 Brisbane	1F or 2P	❖	❖	Nov 2019 Mar 2020 Jul 2020 Nov 2020	29 Aug 2019 15 Jan 2020 4 Jun 2020 +
821849 Cairns	1FL or 2FL	❖	❖	Mar 2020 Jul 2020	15 Jan 2020 4 Jun 2020
851841 Rockhampton	1F or 2P	❖	❖	Mar 2020 Jul 2020	15 Jan 2020 4 Jun 2020
801849 Townsville	1FL or 2FL	❖	❖	Mar 2020 Jul 2020	15 Jan 2020 4 Jun 2020
851845 Online	1X or 2X	✦	✦	Nov 2019 Mar 2020 Jul 2020 Nov 2020	29 Aug 2019 15 Jan 2020 4 Jun 2020 +

Prerequisites: English (4,SA); completion of Year 12 or attained age 17 years.

Program outline: This course provides students with underpinning knowledge and skills in information technology and an admission pathway into the Associate Degree of Information Technology or Bachelor of Information Technology. Students benefit from access to the latest hardware and software while learning, and the course combines theoretical and practical approaches, providing them with the confidence to pursue a career in this growing industry. **Note:** *Flexible delivery:* Units at Townsville and Cairns are delivered by a combination of on-campus study and workshops.

Career opportunities: Network/communication technology, programming, data entry, systems analyst.

❖ *Refer to minimum selection thresholds in Course Search at qtac.edu.au.*
+ *Regular offers will be made.*
✦ *Less than five OP-based offers made. Refer to minimum selection thresholds in Course Search at qtac.edu.au.*

GRIFFITH COLLEGE

Diploma of Information Technology

QTAC Code and Location	Duration	Lowest OP/rank offered semester 1 2019		Start Month	Offer Round
		Unadjusted	Adjusted		
084001 Mt Gravatt	1F or 2P	✰	✰	Oct 2019 Feb 2020 Jun 2020	3 Oct 2019 15 Jan 2020 4 Jun 2020

Prerequisites: Completion of Year 12 or attained age 17 years. **Assumed knowledge:** English (4,SA); Maths A or B (4,SA).

Program outline: This diploma prepares graduates for employment in the information technology industry. Studies include programming, foundations of computing systems, web design and development, software development, introduction to computer systems networks, human computer interaction, and academic and professional skills development. **Note:** Subject to satisfactory completion of the diploma, students can articulate with 40 credit points into Griffith University's Bachelor of Laws program.

Career opportunities: Communications specialist, database designer, hardware and software sales representative, software engineer, systems analyst, web page designer.

Combined diplomas/degrees: Refer to entries for: D Information Technology/B Creative and Interactive Media; D Information Technology/B Information Technology; D Information Technology/B Intelligent Digital Technologies.

✰ *All qualified applicants were offered a place.*

Diploma of Information Technology/Bachelor of Creative and Interactive Media

QTAC Code and Location	Duration	Lowest OP/rank offered semester 1 2019		Start Month	Offer Round
		Unadjusted	Adjusted		
084031 Mt Gravatt/ Griffith University – Queensland College of Art, South Bank	3 1/2–4F or 7–8P	✰	✰	Oct 2019 Feb 2020 Jun 2020	3 Oct 2019 15 Jan 2020 4 Jun 2020
084041 Mt Gravatt/ Griffith University – Gold Coast	3 1/2–4F or 7–8P	✰	✰	Oct 2019 Feb 2020 Jun 2020	3 Oct 2019 15 Jan 2020 4 Jun 2020

Prerequisites: Completion of Year 12 or attained age 17 years. **Assumed knowledge:** English (4,SA).

Program outline: Students develop skills in design methods, electronic media, computation, and critical thinking. They combine these skills to produce imaginative concepts, functioning prototypes, digital audio-visual artefacts, and technically mediated interaction designs for everyday life. The program responds to shifts from the world's leading design and technology companies and arts institutions, which are now seeking practitioners with high-level creative and digital technology skills.

Career opportunities: Interactive media designer, web and mobile application developer, interactive media artist, web designer, digital content manager, creative director, games design and development, instructional designer.

✰ *All qualified applicants were offered a place.*

Diploma of Information Technology/Bachelor of Information Technology

QTAC Code and Location	Duration	Lowest OP/rank offered semester 1 2019		Start Month	Offer Round
		Unadjusted	Adjusted		
084081 Mt Gravatt/ Griffith University – Nathan or Gold Coast	3F or 6P	✰	✰	Oct 2019 Feb 2020 Jun 2020	3 Oct 2019 15 Jan 2020 4 Jun 2020

Prerequisites: Completion of Year 12 or attained age 17 years. **Assumed knowledge:** English (4,SA); Maths A or B (4,SA).

Program outline: Refer to the separate entries for Griffith College's Diploma of Information Technology and Griffith University's Bachelor of Information Technology. **Majors:** *Bachelor of Information technology:* information systems; networks and security; software development.

Career opportunities: Systems analyst, software developer, IT client services, database and systems administrator, project manager, quality manager, technical writer, web developer.

✰ *All qualified applicants were offered a place.*

Diploma of Information Technology/Bachelor of Intelligent Digital Technologies

QTAC Code and Location	Duration	Lowest OP/rank offered semester 1 2019		Start Month	Offer Round
		Unadjusted	Adjusted		
084091 Mt Gravatt/ Griffith University – Nathan	4F or 8P	✰	✰	Oct 2019 Feb 2020 Jun 2020	3 Oct 2019 15 Jan 2020 4 Jun 2020
084092 Mt Gravatt/ Griffith University – Gold Coast	4F or 8P	✰	✰	Oct 2019 Feb 2020 Jun 2020	3 Oct 2019 15 Jan 2020 4 Jun 2020

Prerequisites: Completion of Year 12 or attained age 17 years. **Assumed knowledge:** English (4,SA); Maths B (4,SA).

Program outline: Refer to the separate entries for Griffith College's Diploma of Information Technology and Griffith University's Bachelor of Information Technology. **Note:** Subject to satisfactory completion of the diploma, students articulate with 70 credit points into the bachelor program at Griffith University. **Majors:** Internet of things (IoT) and robotics; programming for visualisation and entertainment.

Career opportunities: The Bachelor of Intelligent Digital Technologies prepares students for careers as designers and developers for various cutting-edge technologies including virtual reality (VR) and augmented reality (AR), 3D visualisation, internet of things (IoTs), robotics, UAVs, artificial intelligence and big data.

✰ *All qualified applicants were offered a place.*

GRIFFITH UNIVERSITY

Bachelor of Applied Information Technology

QTAC Code and Location	Duration	Lowest OP/rank offered semester 1 2019		Start Month	Offer Round
		Unadjusted	Adjusted		
264222 Logan	1F & 3P	✦	✦	Feb 2020 Jul 2020	15 Jan 2020 4 Jun 2020

Prerequisites: English (4,SA); applicants must be 16 and have completed Year 12 or diploma or higher, or must be 17. Applicants under 16 must contact institution. **Assumed knowledge:** Maths A or B (4,SA).

Program outline: This program provides students with core and relevant IT skills with an emphasis on employability, entrepreneurship and experience. Throughout the program, students grow their employability skills and develop entrepreneurial thinking through formal classes and substantial practical experiences. Students study topics such as programming, robotics, human-computer interaction, data management, app development, sensor networks and virtual and augmented reality, with the option of a major in internet of things (IoT) and robotics or programming for visualisation and entertainment. **Note:** The program is taken on a full-time basis in first year, followed by internship/placement and study on a full-time or part-time basis in subsequent years. **Majors:** Internet of Things (IoT) and robotics; programming for visualisation and entertainment.

Career opportunities: Designers and developers for various cutting-edge technologies.

✦ *Less than five OP-based offers made. Refer to minimum selection thresholds in Course Search at qtac.edu.au.*

Bachelor of Computer Science

QTAC Code and Location	Duration	Lowest OP/rank offered semester 1 2019		Start Month	Offer Round
		Unadjusted	Adjusted		
234391 Gold Coast	3F or 6P	16/66	13/72	Feb 2020 Jul 2020	15 Jan 2020 4 Jun 2020

Prerequisites: English (4,SA); applicants must be 16 and have completed Year 12 or diploma or higher, or must be 17. Applicants under 16 must contact institution. **Assumed knowledge:** Maths B (4,SA).

Program outline: This degree provides the skills needed for a high-performing career in innovative applications development, combining the fundamental principles of computer science with practical software technology development skills. Students study intelligent systems, software development, data mining and data analytics as well as communication skills, leadership, innovative thinking and ethical practice. In final year students can enhance their employment opportunities and gain valuable contacts through an industry-based project or placement. **Majors:** Data science and artificial intelligence; software development.

Career opportunities: Software engineer, software developer, computer programmer, computer research scientist, web/app programmer, data mining specialist, computer systems analyst.

Double degrees: Refer to entry for: B Engineering (Hons)/B Computer Science.

Bachelor of Information Technology

QTAC Code and Location	Duration	Lowest OP/rank offered semester 1 2019		Start Month	Offer Round
		Unadjusted	Adjusted		
228612 Nathan	3F or 6P	21/61	16/66	Feb 2020 Jul 2020 Oct 2020	15 Jan 2020 4 Jun 2020 See note
234312 Gold Coast	3F or 6P	❖	❖	Feb 2020 Jul 2020 Oct 2020	15 Jan 2020 4 Jun 2020 See note

Prerequisites: English (4,SA); applicants must be 16 and have completed Year 12 or diploma or higher, or must be 17. Applicants under 16 must contact institution. **Assumed knowledge:** Maths A or B (4,SA).

Program outline: This degree equips students with the knowledge and skills needed to analyse, design, build and manage IT systems - from the server room to the board room. Students work on projects for real clients to develop the practical skills employers require, while receiving a solid grounding in the organisational skills of communication, leadership, creativity and ethical practice. Graduates are innovative thinkers and problem-solvers, with the skills and design know-how to engage with industry. **Note:** Griffith University will commence making offers for the October 2020 intake in March until the end of the admission cycle in July. Applicants also have the option to apply for the October intake in August 2020 with regular offer rounds until October. **Majors:** Information systems; networks and security; software development.

Career opportunities: Systems analyst, business analyst, database administrator, systems administrator, network and security administrator, network architect, web programmer, app developer.

Double degrees: Refer to entries for: B Criminology and Criminal Justice/B Information Technology; B Engineering (Hons)/B Information Technology; B Information Technology/B Business; B Information Technology/B Commerce; B Science/B Information Technology.

Combined diplomas/degrees: This program can be combined with the following course at TAFE Qld: D Website Development. Refer to entry for the diploma under TAFE Qld. Refer to entry under Griffith College for: D Information Technology/B Information Technology.

❖ *Refer to minimum selection thresholds in Course Search at qtac.edu.au.*

Bachelor of Information Technology/Bachelor of Business

QTAC Code and Location	Duration	Lowest OP/rank offered semester 1 2019		Start Month	Offer Round
		Unadjusted	Adjusted		
228791 Nathan	4F or 8P	❖	❖	Feb 2020 Jul 2020 Oct 2020	15 Jan 2020 4 Jun 2020 See note
234531 Gold Coast	4F or 8P	20/62	16/66	Feb 2020 Jul 2020 Oct 2020	15 Jan 2020 4 Jun 2020 See note

Prerequisites: English (4,SA); applicants must be 16 and have completed Year 12 or diploma or higher, or must be 17. Applicants under 16 must contact institution. **Assumed knowledge:** Maths A or B (4,SA).

Program outline: This double degree is suitable for students who want to deliver IT services to the business client. Students develop an in-depth understanding of business and technical proficiency in creating, using, and integrating new information technologies. Students can choose majors in both IT and business based on their interests, and enhance their employment opportunities and gain valuable contacts through an industry-based project in final year. **Note:** Griffith University will commence making offers for the October 2020 intake in March until the end of the admission cycle in July. Applicants also have the option to apply for the October intake in August 2020 with regular offer rounds until October. **Majors:** Refer to entries for B Information Technology and B Business.

Career opportunities: Digital consultant, technology specialist, manager of computer-based information systems, business analyst, network and security administration, web programmer.

❖ *Refer to minimum selection thresholds in Course Search at qtac.edu.au.*

Bachelor of Information Technology/Bachelor of Commerce

QTAC Code and Location	Duration	Lowest OP/rank offered semester 1 2019		Start Month	Offer Round
		Unadjusted	Adjusted		
228851 Nathan	4F or 8P	19/63	16/66	Feb 2020 Jul 2020	15 Jan 2020 4 Jun 2020
234541 Gold Coast	4F or 8P	✦	✦	Feb 2020 Jul 2020	15 Jan 2020 4 Jun 2020

Prerequisites: English (4,SA); applicants must be 16 and have completed Year 12 or diploma or higher, or must be 17. Applicants under 16 must contact institution. **Assumed knowledge:** Maths A or B (4,SA).

Program outline: This double degree allows students to develop knowledge and skills as an IT professional while studying areas of accounting, economics, finance or financial planning, preparing them for work in the information technology and commercial sectors. In final year, students complete a capstone experience engaging with university research, undertaking an extended fieldwork program or completing an industry placement. Graduates have a broad knowledge set leading to opportunities in digital consulting, software development or commercialisation. **Majors:** *Information technology:* information systems; software development. *Commerce:* Refer to entry for B Commerce.

Career opportunities: Refer to entries for B Information Technology and B Commerce.

✦ *Less than five OP-based offers made. Refer to minimum selection thresholds in Course Search at qtac.edu.au.*

Bachelor of Intelligent Digital Technologies

QTAC Code and Location	Duration	Lowest OP/rank offered semester 1 2019		Start Month	Offer Round
		Unadjusted	Adjusted		
228801 Nathan	3F or 6P	✦	✦	Feb 2020 Jul 2020	15 Jan 2020 4 Jun 2020
234401 Gold Coast	3F or 6P	16/66	13/72	Feb 2020 Jul 2020	15 Jan 2020 4 Jun 2020

Prerequisites: English (4,SA); applicants must be 16 and have completed Year 12 or diploma or higher, or must be 17. Applicants under 16 must contact institution. **Assumed knowledge:** Maths B (4,SA).

Program outline: This degree brings together technical and practical skills in the fields of intelligent digital technologies. Students learn the fundamentals of ICT problem-solving and high-level programming skills for application in cutting edge fields. In first year, students learn about trends in emerging technologies, coding and human computer interactions. Choosing between two majors, or both, students bring together their skills and knowledge to form intelligent digital technologies for industry through a work integrated learning course. **Majors:** Internet of things (IoT) and robotics; programming for visualisation and entertainment.

Career opportunities: Designers and developers for cutting-edge technologies.

✦ *Less than five OP-based offers made. Refer to minimum selection thresholds in Course Search at qtac.edu.au.*

JAMES COOK UNIVERSITY

Bachelor of Information Technology

QTAC Code and Location	Duration	Lowest OP/rank offered semester 1 2019		Start Month	Offer Round
		Unadjusted	Adjusted		
312341 Townsville	3F or 6P	18/64	16/66	Feb 2020 Jul 2020	15 Jan 2020 4 Jun 2020
322341 Cairns	3F or 6P	20/62	18/64	Feb 2020 Jul 2020	15 Jan 2020 4 Jun 2020
312349 Distance ed	3X or 6X	✦	✦	Feb 2020 Jul 2020	15 Jan 2020 4 Jun 2020

Prerequisites: English (4,SA); completion of Year 12 or attained age 17 years.

Course outline: This course provides students with essential knowledge and skills to work as information technology professionals in a fast-changing dynamic world. Core subjects in the areas of networks, web technologies, programming, serious games, information management and visualisation, databases, big data, network security, multidisciplinary project management, e-technologies and mobile technologies provide students with an array of career opportunities. Minors and elective subjects enable students to specialise. This course is accredited by the Australian Computer Society (ACS).

Career opportunities: Project manager, network administrator and designer, system analyst, software developer, application developer, IT researcher, IT manager, system administrator.

Combined degrees: Refer to entry for: B Engineering (Hons)/B Information Technology.

Combined diplomas/degrees: Refer to entry for: D Higher Education (Information Technology)/B Information Technology.

✦ *Less than five OP-based offers made. Refer to minimum selection thresholds in Course Search at qtac.edu.au.*

Bachelor of Technology and Innovation

QTAC Code and Location	Duration	Lowest OP/rank offered semester 1 2019		Start Month	Offer Round
		Unadjusted	Adjusted		
322361 Cairns	3F or 6P	✦	✦	Feb 2020 Jul 2020	15 Jan 2020 4 Jun 2020
312361 Townsville	3F or 6P	✦	✦	Feb 2020 Jul 2020	15 Jan 2020 4 Jun 2020

Prerequisites: English (4,SA); completion of Year 12 or attained age 17 years.

Course outline: Graduates are practitioners who work at the intersection of technology and innovation and are capable of making immediate and significant contributions to modern industry. This program teaches in-depth skills in technology along with the ability to critically reflect on the use of technology in society. Graduates have the design and systems thinking skills needed to develop complex technological systems that satisfy the diverse needs of communities, the environment and industry to deliver sustainable solutions to real-world problems. **Majors:** Data science; information technology; sensor technologies and the internet of things.

Career opportunities: Enterprise architect, intelligent systems designer, data analyst, technology policy adviser, IoT architect, digital innovation manager, technology design officer, digital product manager, ICT manager, digital strategist, research and innovation manager, technology fusionist, design thinking consultant.

✦ *Less than five OP-based offers made. Refer to minimum selection thresholds in Course Search at qtac.edu.au.*

Diploma of Higher Education (Information Technology)

QTAC Code and Location	Duration	Lowest OP/rank offered semester 1 2019		Start Month	Offer Round
		Unadjusted	Adjusted		
310071 Townsville	1F or 2P	✰	✰	Feb 2020 Jul 2020	15 Jan 2020 4 Jun 2020
320071 Cairns	1F or 2P	✰	✰	Feb 2020 Jul 2020	15 Jan 2020 4 Jun 2020

Prerequisites: Completion of Year 12 or attained age 17 years.

Course outline: This course is for students who do not qualify for entry to bachelor degrees or students seeking additional skills development before bachelor degree study. Students study two core subjects plus a mix of introductory and first-year subjects within eight study streams. The information technology stream includes study of programming, interactive media, and internet fundamentals. On successful completion of the course, students can apply for entry to JCU information technology degrees and receive credit transfer for some subjects successfully completed.

Combined diplomas/degrees: Refer to entry for: D Higher Education (Information Technology)/B Information Technology.

✰ *All qualified applicants were offered a place.*

Diploma of Higher Education (Information Technology)/Bachelor of Information Technology

QTAC Code and Location	Duration	Lowest OP/rank offered semester 1 2019		Start Month	Offer Round
		Unadjusted	Adjusted		
310104 Townsville	4F or 8P	✰	✰	Feb 2020 Jul 2020	15 Jan 2020 4 Jun 2020
320104 Cairns	4F or 8P	✰	✰	Feb 2020 Jul 2020	15 Jan 2020 4 Jun 2020

Prerequisites: Completion of Year 12 or attained age 17 years.

Course outline: Refer to separate entries for Diploma of Higher Education (Information Technology) and Bachelor of Information Technology. **Note:** Students must complete the Diploma of Higher Education internally and can complete the Bachelor of Information Technology externally. Subject to satisfactory completion of the diploma, students may matriculate into the bachelor program at James Cook University with a maximum of 21 credit points. Students must meet the minimum English language requirements for the bachelor program.

Career opportunities: Project manager, network administrator and designer, system analyst, software developer, application developer, IT researcher, IT manager, system administrator.

✰ *All qualified applicants were offered a place.*

QUEENSLAND UNIVERSITY OF TECHNOLOGY

Bachelor of Games and Interactive Environments

QTAC Code and Location	Duration	Lowest OP/rank offered semester 1 2019		Start Month	Offer Round
		Unadjusted	Adjusted		
418102 Gardens Point	3F	14/70	11/77	Feb 2020	15 Jan 2020

Prerequisites: Completion of Year 12 or attained age 17 years. **Assumed knowledge:** English (4,SA); Maths A, B or C (4,SA).

Program outline: This degree allows the development of creative skills ranging from the technical to the artistic. Students gain experience in the entire process of game and interactive media development, from identification and evaluation of ideas, creation of design concepts, critique of existing and potential products, analysis of cultural impact and industry trends, through to the development and delivery of a final product. **Majors:** Animation; game design; software technologies.

Career opportunities: Depending on subject choice: games/digital media programmer, game designer, simulation developer or designer, animator, film and television special effects developer, games/digital media reviewer, video games tester, web developer, software engineer.

Combined degrees: Refer to entries for: B Business/B Games and Interactive Environments; B Games and Interactive Environments/B Mathematics; B Science/B Games and Interactive Environments.

Combined diplomas/degrees: This course can be combined with the following courses at TAFE Qld: D Digital and Interactive Games; D Information Technology Networking. Refer to entry for the diploma under TAFE Qld.

Bachelor of Games and Interactive Environments/Bachelor of Mathematics

QTAC Code and Location	Duration	Lowest OP/rank offered semester 1 2019		Start Month	Offer Round
		Unadjusted	Adjusted		
418672 Gardens Point	4F	8/84	6/89	Feb 2020	15 Jan 2020

Prerequisites: Completion of Year 12 or attained age 17 years. **Assumed knowledge:** English (4,SA); Maths B (4,SA).

Program outline: This double degree consists of units in both mathematics and interactive environments. It enables students to apply mathematical skills to the games design industry. Mathematics students complete core units in mathematics and a major from applied and computational mathematics, operations research or statistics. Interactive environments students complete a major from animation, game design or software technologies. **Majors:** Refer to Bachelor of Games and Interactive Environments and Bachelor of Mathematics.

Career opportunities: Refer to Bachelor of Games and Interactive Environments and Bachelor of Mathematics.

Bachelor of Information Technology

QTAC Code and Location	Duration	Lowest OP/rank offered semester 1 2019		Start Month	Offer Round
		Unadjusted	Adjusted		
418801 Gardens Point	3F or 6P	15/68	11/77	Feb 2020 Jul 2020	15 Jan 2020 4 Jun 2020

Prerequisites: Completion of Year 12 or attained age 17 years. **Assumed knowledge:** English (4,SA); Maths A, B or C (4,SA).

Program outline: This degree equips students to build and apply information technology solutions across diverse industries. A hands-on, work-integrated curriculum allows students to explore areas in information technology, and gain a deep understanding in their chosen specialty. Students use their creativity and people skills to maximise the impact of their technical know-how to enable them to deal with technologies that have not been invented yet. **Majors:** Computer science; information systems.

Career opportunities: Depending on subject choice: business analyst, information technology consultant, database administrator, data analyst, website planner, application developer, games programmer, web administrator.

Combined degrees: Refer to entries for: B Business/B Information Technology; B Creative Industries/B Information Technology; B Communication/B Information Technology; B Design/B Information Technology; B Education (Secondary)/B Information Technology; B Engineering (Hons)/B Information Technology; B Information Technology/B Laws (Hons); B Information Technology/B Mathematics; B Science/B Information Technology.

Combined diplomas/degrees: This program can be combined with the following courses at TAFE Qld: D Information Technology Networking; D Software Development; D Website Development. Refer to entry for the diploma under TAFE Qld.

Bachelor of Information Technology/Bachelor of Laws (Honours)

QTAC Code and Location	Duration	Lowest OP/rank offered semester 1 2019		Start Month	Offer Round
		Unadjusted	Adjusted		
419622 Gardens Point	5 1/2F	7/87	6/89	Feb 2020 Jul 2020	15 Jan 2020 4 Jun 2020

Prerequisites: Completion of Year 12 or attained age 17 years. **Assumed knowledge:** English (4,SA); Maths A, B or C (4,SA).

Program outline: This degree gives students the ability to practise law in light of the complex information and technology environments generated by manufacturers, data processing consultancies and private and government organisations. Alternatively, students can choose to practise as computing professionals specialising in legal applications, information systems, or security. In the law component, students develop advanced legal research and writing skills, and skills in interviewing, advocacy and dispute resolution. The course covers all academic subjects required for admission to legal practice. **Note:** Students have the opportunity to undertake a minor that focuses on technology and the law. Some units are offered in summer for students wanting to accelerate their study. **Majors:** Refer to Bachelor of Information Technology.

Career opportunities: Legal careers specialising in cyberlaw, intellectual property and legal regulation of the internet, legal practitioner, government lawyer, policy adviser. Refer also to Bachelor of Information Technology and Bachelor of Laws (Honours).

Bachelor of Information Technology/Bachelor of Mathematics

QTAC Code and Location	Duration	Lowest OP/rank offered semester 1 2019		Start Month	Offer Round
		Unadjusted	Adjusted		
418552 Gardens Point	4F	7/87	6/89	Feb 2020	15 Jan 2020

Prerequisites: Completion of Year 12 or attained age 17 years. **Assumed knowledge:** English (4,SA); Maths B (4,SA).

Program outline: In first year, students build a foundation in mathematics and information technology. Mathematics students select units from the areas of applied mathematics, computational mathematics, mathematical modelling, operations research, scientific computation and visualisation, and statistics and statistical modelling. Information technology students receive a work-integrated curriculum, allowing them to explore areas in information technology and gain deep understanding in their chosen specialty. **Majors:** Refer to Bachelor of Information Technology and Bachelor of Mathematics.

Career opportunities: Data visualisation, operations research, computational science, statistics, security, cryptology, complex system and scientific modelling. Refer also to Bachelor of Information Technology and Bachelor of Mathematics.

SOUTHERN CROSS UNIVERSITY

Bachelor of Information Technology

QTAC Code and Location	Duration	Lowest OP/rank offered semester 1 2019		Start Month	Offer Round
		Unadjusted	Adjusted		
052361 Gold Coast	3F or 6P	✦	✦	Mar 2020 Jul 2020	15 Jan 2020 4 Jun 2020

Prerequisites: Completion of Year 12 or attained age 18 years.

Course outline: The degree is designed to provide knowledge and skills required for students who wish to be employed in the information and communication technology industry. The program focuses on the development of web-based business applications. Students undertake studies in programming, systems analysis and design, multimedia development and usage, database development, networking and communications theory, and computer security. Students can also undertake a workplace internship. This course is also available online; contact Southern Cross University. **Majors:** Digital enterprise; software development; user experience.

Career opportunities: Programmer, user-experience designer and developer, systems analyst, database administrator, project manager, web developer, ICT network professional, technical support.

✦ *Less than five OP-based offers made. Refer to minimum selection thresholds in Course Search at qtac.edu.au.*

TAFE QUEENSLAND

Bachelor of Games and Interactive Design

QTAC Code and Location	Duration	Lowest OP/rank offered semester 1 2019		Start Month	Offer Round
		Unadjusted	Adjusted		
555297 South Bank	3CL	✦	✦	Feb 2020 Jul 2020	15 Jan 2020 4 Jun 2020

Prerequisites: Completion of Year 12 or attained Year 12 leaving age.

Course outline: Delivered in partnership with the University of Canberra, this degree develops key practical and technical skills in the design and creation of games and interactive digital media. Students develop an understanding of the game design and production process from concept development through to the production methodologies that are applied in today's leading game studios, leading to careers in either a technical or creative role. **Note:** This course is delivered by TAFE Queensland in partnership with the University of Canberra. It is a Commonwealth supported place. For more information, visit tafeqld.edu.au/study-with-us/what-it-costs/hecs-help.html.

Career opportunities: Game designer, software engineer, simulation developer/designer, 3D modeller/environment artist, studio production manager, interactive media developer, games/interactive media designer, animator/character animator, multimedia designer.

Combined diplomas/degrees: This program can be combined with the following courses at South Bank: D Screen and Media (Interactive Digital Media), D Screen and Media (Animation and Visual Effects) and D Digital and Interactive Games and the following course at Coomera: D Screen and Media (Interactive Media). Refer to separate course information under TAFE Queensland.

✦ *Refer to University of Canberra.*

Diploma of Digital and Interactive Games/Bachelor of Games and Interactive Design

QTAC Code and Location	Duration	Lowest OP/rank offered semester 1 2019		Start Month	Offer Round
		Unadjusted	Adjusted		
555367 South Bank	3CL	✰	✰	Jan 2020	15 Jan 2020

Prerequisites: Completion of Year 12 or attained Year 12 leaving age.

Course outline: This dual award offering gives students the advanced skills needed to excel in the digital and interactive games industry. This course also provides students with the specialised knowledge and skills needed to work in the collaborative design sector. Students develop an advanced understanding of the games design and production process from concept development right through to the production methodologies that are applied in today's leading game studios. **Note:** Applicants offered a place in the diploma who are not eligible for a subsidised enrolment will pay full fee. The degree is delivered by TAFE Queensland in partnership with the University of Canberra. VET Student Loans are available to eligible applicants; refer to tafeqld.edu.au/vet-student-loans for information. The degree is a Commonwealth supported place.

Career opportunities: Game designer, software engineer, simulation developer/designer, 3D modeller/environment artist, studio production manager, interactive media developer, games/interactive media designer, animator/character animator, multimedia designer.

✰ *All qualified applicants were offered a place.*

TAFE QUEENSLAND

Diploma of Database Design and Development

QTAC Code and Location	Duration	Lowest OP/rank offered semester 1 2019		Start Month	Offer Round
		Unadjusted	Adjusted		
555253 South Bank	1CL	✰	✰	Jan 2020 Jul 2020	15 Jan 2020 4 Jun 2020

Prerequisites: Completion of Year 12 or attained Year 12 leaving age.

Course outline: Students develop the specialised skills and knowledge required to plan and create information and communications technology (ICT) database systems for a wide range of businesses. In this course, students gain key skills in database development including how to analyse project requirements to produce component specialisations, build using rapid application development (RAD) tools, and use structured query language (SQL) to define, create, and manipulate database structures. Students also discover how to model data objects, data processes and preferred system solutions. **Note:** Applicants offered a place in this course who are not eligible for a subsidised enrolment will pay full fee. VET Student Loans are available to eligible applicants; refer to tafeqld.edu.au/vet-student-loans for information.

Career opportunities: Database designer and developer, database administrator, database analyst.

✰ *All qualified applicants were offered a place.*

Diploma of Database Design and Development/Diploma of Website Development

QTAC Code and Location	Duration	Lowest OP/rank offered semester 1 2019		Start Month	Offer Round
		Unadjusted	Adjusted		
555254 South Bank	1CL	✰	✰	Jan 2020 Jul 2020	15 Jan 2020 4 Jun 2020

Prerequisites: Completion of Year 12 or attained Year 12 leaving age.

Course outline: Develop the specialised skills and knowledge required to plan and create information and communications technology (ICT) database systems while also developing the skills to design, build and manage websites. Study areas include model preferred system solutions, build using rapid application development, utilise structured query language, build a dynamic website, create web-based programs and integrate sustainability in ICT planning and design projects. **Note:** Applicants offered a place in this dual diploma course who are not eligible for a subsidised enrolment will pay full fee. VET Student Loans are available to eligible applicants; refer to tafeqld.edu.au/vet-student-loans for information.

Career opportunities: Database designer and developer, database administrator, database analyst, in-house web developer, independent web developer, web developer.

Combined diplomas/degrees: The Diploma of Database Design and Development/Diploma of Website Development can be combined with other programs as listed below to attain the awards of Diploma of Database Design and Development/Diploma of Website Development from TAFE Queensland and the relevant degree from the university. Students undertake initial study at TAFE Queensland and complete the degree at the relevant university. Duration, location, mode of study, semester intakes, electives and specialisations may vary. All mandatory university admission and English language requirements must be met before university enrolment is finalised. For more information, contact the relevant university. **Note:** TAFE Queensland students making a transition to the degree may need to wait six months to start with the semester 1 university intake.

To apply for a combined diploma/degree, applicants must select the Diploma of Database Design and Development/Diploma of Website Development for the relevant TAFE Queensland location on their application and then nominate their preferred degree/university (one only). Applicants can list the stand alone diploma or the combined program but not both. Listing more than one is not needed because they have the same eligibility and OP/rank requirements.

D Database Design and Development/D Website Development/B Computer Science:

555254 South Bank/Griffith University (1CL & 3F)

D Database Design and Development/D Website Development/B Information Technology:

555254 South Bank/Griffith University (1CL & 2F)

✰ *All qualified applicants were offered a place.*

Diploma of Digital and Interactive Games

QTAC Code and Location	Duration	Lowest OP/rank offered semester 1 2019		Start Month	Offer Round
		Unadjusted	Adjusted		
511869 Mooloolaba	1CL	❖	❖	Jan 2020	15 Jan 2020
555869 South Bank	1CL	✰	✰	Jan 2020 Jul 2020	15 Jan 2020 4 Jun 2020

Prerequisites: Completion of Year 12 or attained Year 12 leaving age.

Course outline: This course gives students the advanced skills to excel in the digital and interactive games industry. The course gives students specialised knowledge and skills to work in a collaborative design sector. Students also develop advanced understanding of design concepts and interactive computer game development. **Note:** Applicants offered a place in this course who are not eligible for a subsidised enrolment will pay full fee. VET Student Loans are available to eligible applicants; refer to tafeqld.edu.au/vet-student-loans for information.

Career opportunities: Interactive digital media developer, animator.

Combined diplomas/degrees: The Diploma of Digital and Interactive Games can be combined with other programs as listed below to attain the awards of Diploma of Digital and Interactive Games from TAFE Queensland and the relevant degree from the university. Students undertake initial study at TAFE Queensland and complete the degree at the relevant university. Duration, location, mode of study, semester intakes, electives and specialisations may vary. All mandatory university admission and English language requirements must be met before university enrolment is finalised. For more information, contact the relevant university. **Note:** TAFE Queensland students making a transition to the degree may need to wait six months to start with the semester one university intake.

To apply for a combined diploma/degree, applicants must select the Diploma of Digital and Interactive Games for the relevant TAFE Queensland location on their application and then nominate their preferred degree/university (one only). Applicants can list the stand alone associate degree or the combined program but not both. Listing more than one is not needed because they have the same eligibility and OP/rank requirements.

D Digital and Interactive Games/B Games and Interactive Environments:

555869 South Bank/Queensland University of Technology (1CL & 2F)

This program at South Bank can be combined with B Games and Interactive Design at South Bank. Refer to separate course information under TAFE Queensland.

✰ *All qualified applicants were offered a place.*
❖ *Refer to minimum selection thresholds in Course Search at qtac.edu.au.*

Diploma of Information Technology Networking

QTAC Code and Location	Duration	Lowest OP/rank offered semester 1 2019		Start Month	Offer Round
		Unadjusted	Adjusted		
542252 Bracken Ridge	1CL	✰	✰	Jan 2020 Jul 2020	15 Jan 2020 4 Jun 2020
505252 Bundamba	1CL	✰	✰	Jan 2020 Jul 2020	15 Jan 2020 4 Jun 2020
520252 Cairns	1CL	✰	✰	Jan 2020	15 Jan 2020
526252 Coomera	1CL	✰	✰	Jan 2020 Jul 2020	15 Jan 2020 4 Jun 2020
511252 Mooloolaba	1CL	❖	❖	Jan 2020 Jul 2020	15 Jan 2020 4 Jun 2020
536252 Mount Gravatt	1CL	✰	✰	Jan 2020 Jul 2020	15 Jan 2020 4 Jun 2020
555250 South Bank	1CL	✰	✰	Jan 2020 Jul 2020	15 Jan 2020 4 Jun 2020
568252 Toowoomba	1CL	✰	✰	Jan 2020 Jul 2020	15 Jan 2020 4 Jun 2020
503252 Townsville	1CL	✰	✰	Jan 2020	15 Jan 2020

Prerequisites: Completion of Year 12 or attained Year 12 leaving age.

Course outline: Students learn to produce ICT network architectural design, match ICT needs to the strategic direction of different companies, design, build and test network servers and monitor and troubleshoot virtual computing environments. **Note:** Applicants offered a place in this course who are not eligible for a subsidised enrolment will pay full fee. VET Student Loans are available to eligible applicants; refer to tafeqld.edu.au/vet-student-loans for information.

Career opportunities: Network administrator.

Combined diplomas/degrees: The Diploma of Information Technology Networking can be combined with other programs as listed below to attain the awards of Diploma of Information Technology Networking from TAFE Queensland and the relevant degree from the university. Students undertake initial study at TAFE Queensland and complete the degree at the relevant university. Duration, location, mode of study, semester intakes, electives and specialisations may vary. All mandatory university admission and English language requirements must be met before university enrolment is finalised. For more information, contact the relevant university. **Note:** TAFE Queensland students making a transition to the degree may need to wait six months to start with the semester one university intake.

To apply for a combined diploma/degree, applicants must select the Diploma of Information Technology Networking for the relevant TAFE Queensland location on their application and then nominate their preferred degree/university (one only). Applicants can list the stand alone associate degree or the combined program but not both. Listing more than one is not needed because they have the same eligibility and OP/rank requirements.

D Information Technology Networking/B Computer Science:

542252 Bracken Ridge/Griffith University (1CL & 3F)

505252 Bundamba/Griffith University (1CL & 3F)

520252 Cairns/Griffith University (1CL & 3F)

526252 Coomera/Griffith University (1CL & 3F)

511252 Mooloolaba/Griffith University (1CL & 3F)

536252 Mount Gravatt/Griffith University (1CL & 3F)

555250 South Bank/Griffith University (1CL & 3F)

568252 Toowoomba/Griffith University (1CL & 3F)

503252 Townsville/Griffith University (1CL & 3F)

D Information Technology Networking/B Games and Interactive Environments:

542252 Bracken Ridge/Queensland University of Technology (1CL & 2.5F)

536252 Mount Gravatt/Queensland University of Technology (1CL & 2.5F)

555250 South Bank/Queensland University of Technology (1CL & 2.5F)

D Information Technology Networking/B Information Technology:

542252 Bracken Ridge/Griffith University (1CL & 2F)

542252 Bracken Ridge/Queensland University of Technology (1CL & 2F)

505252 Bundamba/Griffith University (1CL & 2F)

520252 Cairns/Griffith University (1CL & 2F)

526252 Coomera/Griffith University (1CL & 2F)

511252 Mooloolaba/Griffith University (1CL & 2F)

536252 Mount Gravatt/Griffith University (1CL & 2F)

536252 Mount Gravatt/Queensland University of Technology (1CL & 2F)

555250 South Bank/Griffith University (1CL & 2F)

555250 South Bank/Queensland University of Technology (1CL & 2F)

568252 Toowoomba/Griffith University (1CL & 2F)

503252 Townsville/Griffith University (1CL & 2F)

✰ *All qualified applicants were offered a place.*
❖ *Refer to minimum selection thresholds in Course Search at qtac.edu.au.*

Diploma of Information Technology Networking/Diploma of Information Technology Systems Administration

QTAC Code and Location	Duration	Lowest OP/rank offered semester 1 2019		Start Month	Offer Round
		Unadjusted	Adjusted		
505284 Bundamba	1CL	✰	✰	Jan 2020 Jul 2020	15 Jan 2020 4 Jun 2020
511284 Mooloolaba	1ML	❖	❖	Jan 2020 Jul 2020	15 Jan 2020 4 Jun 2020
568284 Toowoomba	1CL	✰	✰	Jan 2020 Jul 2020	15 Jan 2020 4 Jun 2020

Prerequisites: Completion of Year 12 or attained Year 12 leaving age.

Course outline: This dual diploma equips students with the specialised knowledge to provide high-level IT support to organisations. Students gain the knowledge and skills required to deliver strategic solutions to complicated IT requests, administer a variety of networked computer system solutions, produce ICT network architectural design, and monitor and troubleshoot virtual computing environments. **Note:** Applicants offered a place in this dual diploma offering who are not eligible for a subsidised enrolment will pay full fee. VET Student Loans are available to eligible applicants; refer to tafeqld.edu.au/vet-student-loans for information.

Career opportunities: Systems administrator, assistant system manager, internet/intranet systems administrator, assistant IT manager, internet/intranet administrator, network administrator.

Combined diplomas/degrees: The Diploma of Information Technology Networking/Diploma of Information Technology Systems Administration can be combined with other programs as listed below to attain the awards of Diploma of Information Technology Networking/Diploma of Information Technology Systems Administration from TAFE Queensland and the relevant degree from the university. Students undertake initial study at TAFE Queensland and complete the degree at the relevant university. Duration, location, mode of study, semester intakes, electives and specialisations may vary. All mandatory university admission and English language requirements must be met before university enrolment is finalised. For more information, contact the relevant university. **Note:** TAFE Queensland students making a transition to the degree may need to wait six months to start with the semester one university intake.

To apply for a combined diploma/degree, applicants must select the Diploma of Information Technology Networking/Diploma of Information Technology Systems Administration for the relevant TAFE Queensland location on their application and then nominate their preferred degree/university (one only). Applicants can list the stand alone associate degree or the combined program but not both. Listing more than one is not needed because they have the same eligibility and OP/rank requirements.

D Information Technology Networking/D Information Technology Systems Administration/B Computer Science:

505284 Bundamba/Griffith University (1CL & 3F)

511284 Mooloolaba//Griffith University (1ML & 3F)

568284 Toowoomba/Griffith University (1CL & 3F)

D Information Technology Networking/D Information Technology Systems Administration/B Information Technology:

505284 Bundamba/Griffith University (1CL & 2F)

511284 Mooloolaba//Griffith University (1ML & 2F)

568284 Toowoomba/Griffith University (1CL & 2F)

✰ *All qualified applicants were offered a place.*
❖ *Refer to minimum selection thresholds in Course Search at qtac.edu.au.*

Diploma of Information Technology Systems Administration

QTAC Code and Location	Duration	Lowest OP/rank offered semester 1 2019		Start Month	Offer Round
		Unadjusted	Adjusted		
505218 Bundamba	1CL	✰	✰	Jan 2020 Jul 2020	15 Jan 2020 4 Jun 2020
568218 Toowoomba	1CL	✰	✰	Jan 2020 Jul 2020	15 Jan 2020 4 Jun 2020

Prerequisites: Completion of Year 12 or attained Year 12 leaving age.

Course outline: This qualification provides the skills and knowledge for an individual to be competent in administering a variety of networked computer systems. The qualification has a strong information technology base of core units with the potential for inclusion of a range of broader industry-specific units in the areas of virtualisation, sustainability and project management to suit particular needs. Study areas include manage system security, contribute to copyright, ethics and privacy in an ICT environment, gather data to identify business requirements and review and manage delivery of maintenance services. **Note:** Applicants offered a place in this course who are not eligible for a subsidised enrolment will pay full fee. VET Student Loans are available to eligible applicants; refer to tafeqld.edu.au/vet-student-loans for information.

Career opportunities: Systems administrator, assistant system manager, internet/intranet systems administrator, assistant IT manager, internet/intranet administrator.

Combined diplomas/degrees: The Diploma of Information Technology Systems Administration can be combined with other programs as listed below to attain the awards of Diploma of Information Technology Systems Administration from TAFE Queensland and the relevant degree from the university. Students undertake initial study at TAFE Queensland and complete the degree at the relevant university. Duration, location, mode of study, semester intakes, electives and specialisations may vary. All mandatory university admission and English language requirements must be met before university enrolment is finalised. For more information, contact the relevant university. **Note:** TAFE Queensland students making a transition to the degree may need to wait six months to start with the semester one university intake.

To apply for a combined diploma/degree, applicants must select the Diploma of Information Technology Systems Administration for the relevant TAFE Queensland location on their application and then nominate their preferred degree/university (one only). Applicants can list the stand alone associate degree or the combined program but not both. Listing more than one is not needed because they have the same eligibility and OP/rank requirements.

D Information Technology Systems Administration/B Computer Science:

505218 Bundamba/Griffith University (1CL & 3F)

568218 Toowoomba/Griffith University (1CL & 3F)

✰ *All qualified applicants were offered a place.*

Diploma of Software Development

QTAC Code and Location	Duration	Lowest OP/rank offered semester 1 2019		Start Month	Offer Round
		Unadjusted	Adjusted		
542272 Bracken Ridge	1CL	✰	✰	Jan 2020 Jul 2020	15 Jan 2020 4 Jun 2020
543272 Caboolture	1CL	✰	✰	Jan 2020 Jul 2020	15 Jan 2020 4 Jun 2020
526272 Coomera	1CL	✰	✰	Jan 2020 Jul 2020	15 Jan 2020 4 Jun 2020
532272 Loganlea	1CL	✰	✰	Jan 2020 Jul 2020	15 Jan 2020 4 Jun 2020

Prerequisites: Completion of Year 12 or attained Year 12 leaving age.

Course outline: Students become skilled in researching, planning, analysing and evaluating system program needs, writing and maintaining program code, debugging and monitoring applications, and creating cloud computing services. **Note:** Applicants offered a place in this course who are not eligible for a subsidised enrolment will pay full fee. VET Student Loans are available to eligible applicants; refer to tafeqld.edu.au/vet-student-loans for information.

Career opportunities: Assistant software developer, systems administrator.

Combined diplomas/degrees: The Diploma of Software Development can be combined with other programs as listed below to attain the awards of Diploma of Software Development from TAFE Queensland and the relevant degree from the university. Students undertake initial study at TAFE Queensland and complete the degree at the relevant university. Duration, location, mode of study, semester intakes, electives and specialisations may vary. All mandatory university admission and English language requirements must be met before university enrolment is finalised. For more information, contact the relevant university. **Note:** TAFE Queensland students making a transition to the degree may need to wait six months to start with the semester one university intake.

To apply for a combined diploma/degree, applicants must select the Diploma of Software Development for the relevant TAFE Queensland location on their application and then nominate their preferred degree/university (one only). Applicants can list the stand alone associate degree or the combined program but not both. Listing more than one is not needed because they have the same eligibility and OP/rank requirements.

D Software Development/B Computer Science:

542272 Bracken Ridge/Griffith University (1CL & 3F)

543272 Caboolture/Griffith University (1CL & 3F)

526272 Coomera/Griffith University (1CL & 3F)

532272 Loganlea/Griffith University (1CL & 3F)

D Software Development/B Information Technology:

542272 Bracken Ridge/Griffith University (1CL & 2F)

542272 Bracken Ridge/Queensland University of Technology (1CL & 2F)

543272 Caboolture/Griffith University (1CL & 2F)

543272 Caboolture/Queensland University of Technology (1CL & 2F)

526272 Coomera/Griffith University (1CL & 2F)

532272 Loganlea/Griffith University (1CL & 2F)

532272 Loganlea/Queensland University of Technology (1CL & 2F)

✰ *All qualified applicants were offered a place.*

Diploma of Website Development

QTAC Code and Location	Duration	Lowest OP/rank offered semester 1 2019		Start Month	Offer Round
		Unadjusted	Adjusted		
505234 Bundamba	1CL	✰	✰	Jan 2020 Jul 2020	15 Jan 2020 4 Jun 2020
555234 South Bank	1CL	✰	✰	Jan 2020 Jul 2020	15 Jan 2020 4 Jun 2020
568234 Toowoomba	1CL	✰	✰	Jan 2020 Jul 2020	15 Jan 2020 4 Jun 2020

Prerequisites: Completion of Year 12 or attained Year 12 leaving age.

Course outline: This course teaches students to create and maintain websites in cloud hosting environments, understand HTML and CSS and discover the keys to database integration for websites and how to incorporate frameworks in modelling data structures in code. Students create web-based programs, build dynamic websites, delve into emerging web technology trends and contribute to copyright, ethics and privacy in the ICT environment. **Note:** Applicants offered a place in this course who are not eligible for a subsidised enrolment will pay full fee. VET Student Loans are available to eligible applicants; refer to tafeqld.edu.au/vet-student-loans for information.

Career opportunities: Web developer, independent web developer, in-house web developer.

Combined diplomas/degrees: The Diploma of Website Development can be combined with other programs as listed below to attain the awards of Diploma of Website Development from TAFE Queensland and the relevant degree from the university. Students undertake initial study at TAFE Queensland and complete the degree at the relevant university. Duration, location, mode of study, semester intakes, electives and specialisations may vary. All mandatory university admission and English language requirements must be met before university enrolment is finalised. For more information, contact the relevant university. **Note:** TAFE Queensland students making a transition to the degree may need to wait six months to start with the semester one university intake.

To apply for a combined diploma/degree, applicants must select the Diploma of Website Development for the relevant TAFE Queensland location on their application and then nominate their preferred degree/university (one only). Applicants can list the stand alone diploma or the combined program but not both. Listing more than one is not needed because they have the same eligibility and OP/rank requirements.

D Website Development/B Computer Science:

505234 Bundamba/Griffith University (1CL & 3F)

555234 South Bank/Griffith University (1CL & 3F)

568234 Toowoomba/Griffith University (1CL & 3F)

D Website Development/B Information Technology:

505234 Bundamba/Griffith University (1CL & 2F)

555234 South Bank/Griffith University (1CL & 2F)

555234 South Bank/Queensland University of Technology (1CL & 2F)

568234 Toowoomba/Griffith University (1CL & 2F)

✰ *All qualified applicants were offered a place.*

THE UNIVERSITY OF QUEENSLAND

Bachelor of Computer Science

QTAC Code and Location	Duration	Lowest OP/rank offered semester 1 2019		Start Month	Offer Round
		Unadjusted	Adjusted		
733401 St Lucia	3F or 6P	9/83	7/87	Feb 2020 Jul 2020	15 Jan 2020 4 Jun 2020

Prerequisites: English (4,SA); Maths B (4,SA).

Program outline: The computer science program combines the theoretical studies of algorithms and data structures with the practical challenges of implementing them in hardware and software systems. Society relies on computer-based systems for the operation and support of services in finance, energy, transport, health and communications. Skills learnt in this program are used in fields ranging from bioinformatics to digital humanities, where sophisticated knowledge in programming and data analysis is used to manipulate massive data sets. **Majors:** Cyber security; data science; machine learning; programming languages; scientific computing.

Career opportunities: As a computer science graduate, you have the skills to play a key role in creating, developing, implementing and evaluating technology. As technology evolves, growing demand will create opportunities in finance, energy, transport, health, communications and more. You can expect to find employment in a range of professions. You are equipped with the foundational theory and practical skills to invent, develop and analyse systems that could affect billions of people worldwide.

Dual degrees: Refer to entries for B Computer Science/B Arts; B Computer Science/B Science; B Engineering/B Computer Science; B Mathematics/B Computer Science.

Bachelor of Computer Science/Bachelor of Arts

QTAC Code and Location	Duration	Lowest OP/rank offered semester 1 2019		Start Month	Offer Round
		Unadjusted	Adjusted		
733501 St Lucia	4 1/4F or 8 1/2P	7/87	7/87	Feb 2020 Jul 2020	15 Jan 2020 4 Jun 2020

Prerequisites: English (4,SA); Maths B (4,SA).

Program outline: This course offers exciting opportunities to specialise in emerging computer science technologies such as cyber security, data science and artificial intelligence while pursuing your interests in social sciences, humanities or languages. Your computer science studies explore programming, databases, operating systems, networks and algorithms. The arts component provides skills in written communication, problem-solving, critical thinking, and interpersonal understanding that expand your opportunities to work in different areas. **Majors:** Refer to the Bachelor of Computer Science and the Bachelor of Arts.

Career opportunities: Refer to the Bachelor of Computer Science and the Bachelor of Arts.

Bachelor of Computer Science/Bachelor of Science

QTAC Code and Location	Duration	Lowest OP/rank offered semester 1 2019		Start Month	Offer Round
		Unadjusted	Adjusted		
733601 St Lucia	4F or 8P	9/82	7/87	Feb 2020 Jul 2020	15 Jan 2020 4 Jun 2020

Prerequisites: English (4,SA); Maths B (4,SA); Chemistry or Physics (4,SA).

Program outline: This dual degree combines computer science and complementary areas of science to provide a strong science base for students. This course offers exciting opportunities to specialise in emerging technologies such as cyber security, data science and artificial intelligence. The science component provides a broad science education and in-depth knowledge in one or two scientific disciplines. You exit this program with strong analytical, logical, and development skills necessary to advance computing, its applications and beyond. **Majors:** Refer to the Bachelor of Computer Science and the Bachelor of Science.

Career opportunities: Refer to the Bachelor of Computer Science and the Bachelor of Science.

Bachelor of Information Technology

QTAC Code and Location	Duration	Lowest OP/rank offered semester 1 2019		Start Month	Offer Round
		Unadjusted	Adjusted		
733001 St Lucia	3F or 6P	8/84	7/88	Feb 2020 Jul 2020	15 Jan 2020 4 Jun 2020

Prerequisites: English (4,SA); Maths B (4,SA).

Program outline: This program establishes your strong professional understanding of software and hardware with fundamental technical, analytical and problem-solving skills, interpersonal and project-work skills, programming languages, and design principles. **Majors:** Computer systems and networks; enterprise information systems; software design; software information systems; user experience design.

Career opportunities: Analysts, programmers, designers, developers, administrators, consultants, or project managers, working in small teams to complete projects within their organisation, or for external clients.

Dual degrees: Refer to entries for: B Business Management/B Information Technology; B Commerce/B Information Technology; B Engineering (Hons)/B Information Technology; B Information Technology/B Arts; B Information Technology/B Science; B Mathematics/B Information Technology.

Bachelor of Information Technology/Bachelor of Arts

QTAC Code and Location	Duration	Lowest OP/rank offered semester 1 2019		Start Month	Offer Round
		Unadjusted	Adjusted		
733201 St Lucia	4F or 8P	✦	✦	Feb 2020 Jul 2020	15 Jan 2020 4 Jun 2020

Prerequisites: English (4,SA); Maths B (4,SA).

Program outline: Study IT while pursuing interests in social sciences, humanities or languages. In the IT component, you can study through hands-on projects, programming languages, algorithms and information structure, and develop the ability to process data or information to solve problems. The arts component provides skills in written communication, problem-solving, critical thinking, and interpersonal understanding that expand your opportunities to work in different areas. **Majors:** Refer to Bachelor of Information Technology and Bachelor of Arts.

Career opportunities: Refer to Bachelor of Information Technology and Bachelor of Arts.

✦ *Less than five OP-based offers made. Refer to minimum selection thresholds in Course Search at qtac.edu.au.*

Bachelor of Information Technology/Bachelor of Science

QTAC Code and Location	Duration	Lowest OP/rank offered semester 1 2019		Start Month	Offer Round
		Unadjusted	Adjusted		
733301 St Lucia	4F or 8P	7/87	7/87	Feb 2020 Jul 2020	15 Jan 2020 4 Jun 2020

Prerequisites: English (4,SA); Maths B (4,SA); Chemistry or Physics (4,SA).

Program outline: The IT component is a hands-on, project-focused program based on international standards for computer science and information systems. You can study programming languages, algorithms, information systems, networks, operating systems and user experience design, and develop the ability to process data or information to solve problems. The science component provides a broad science education and in-depth knowledge in one or two scientific disciplines. **Majors:** Refer to Bachelor of Information Technology and Bachelor of Science.

Career opportunities: Refer to Bachelor of Information Technology and Bachelor of Science.

UNIVERSITY OF NEW ENGLAND

Bachelor of Computer Science

QTAC Code and Location	Duration	Lowest OP/rank offered semester 1 2019		Start Month	Offer Round
		Unadjusted	Adjusted		
626241 Armidale	3F or 6P	13/72	12/74	Mar 2020 Jul 2020	15 Jan 2020 4 Jun 2020

Prerequisites: Completion of Year 12 or attained age 17 years. **Assumed knowledge:** Maths B (4,HA).

Course outline: This degree provides students with the technical, problem-solving, and design skills needed for a modern career in software development or data science. Topics include parallel and distributed computing, databases, artificial intelligence, machine learning, interaction design and mobile development, reactive programming, modern web development, and scientific computing. The program also allows the flexibility to study topics from other disciplines as an application area. **Majors:** Data science; software development.

Career opportunities: Software developer, full-stack developer, data scientist,database developer/administrator, computer network design and security, IT management

Combined degrees: Refer to entry for: B Computer Science/B Laws.

Bachelor of Computer Science/Bachelor of Laws

QTAC Code and Location	Duration	Lowest OP/rank offered semester 1 2019		Start Month	Offer Round
		Unadjusted	Adjusted		
626701 Armidale	5F or 10P	✦	✦	Mar 2020 Jul 2020	15 Jan 2020 4 Jun 2020

Prerequisites: Completion of Year 12 or attained age 17 years. **Assumed knowledge:** Maths B (4,HA). **Additional entry information:** Applicants from a non-English speaking background including Australian citizens are advised that this course has a higher English language requirement than many UNE courses. Refer to une.edu.au/study/international/eligibility/english-language-requirements for information on how to meet these requirements.

Course outline: This double degree provides flexibility to pursue law or a career that draws on legal skills. The law component includes compulsory fundamental units such as legal systems and method, criminal law, contracts, torts, property law, equity, and constitutional law. For external study, contact the UNE Future Students Team.

Career opportunities: Private legal practice, law-related management careers in science, technology, the environment, finance, legal aid agencies.

✦ *Less than five OP-based offers made. Refer to minimum selection thresholds in Course Search at qtac.edu.au.*

UNIVERSITY OF SOUTHERN QUEENSLAND

Bachelor of Information Technology

QTAC Code and Location	Duration	Lowest OP/rank offered semester 1 2019		Start Month	Offer Round
		Unadjusted	Adjusted		
903741 Toowoomba	3F or 6P	19/63	16/66	Feb 2020 Jul 2020	15 Jan 2020 4 Jun 2020
923741 Springfield	3F or 6P	17/65	15/68	Feb 2020 Jul 2020	15 Jan 2020 4 Jun 2020
903745 Online	3X or 6X	✦	✦	Nov 2019 Feb 2020 Jul 2020	3 Oct 2019 15 Jan 2020 4 Jun 2020

Prerequisites: English (4,SA); and for data analytics major – Maths A (4,SA)

Program outline: Students develop the skills, knowledge and experience for a career in information technology, and learn to be problem-solvers and innovators across a range of industries. Students choose from a range of specialisations, learn best practice, gain valuable insights from information technology experts, and are well-equipped with the skills and knowledge to gain industry certification. Students build skills in problem-solving and teamwork, and are exposed to real information technology problems and solution processes. **Majors:** *Toowoomba and Online:* applied computer science; information systems development; information technology management; networking and security. *Springfield:* information technology management; networking and security.

Career opportunities: Information architect, business or systems analyst, software engineer, operations manager, information technology manager, network administrator, website developer, computer programmer.

Double degrees: Refer to entry for: B Business and Commerce and B Information Technology.

Combined degrees: Refer to entry for: B Engineering (Honours) B Information Technology.

✦ *Less than five OP-based offers made. Refer to minimum selection thresholds in Course Search at qtac.edu.au.*

Bachelor of Science – Computing

QTAC Code and Location	Duration	Lowest OP/rank offered semester 1 2019		Start Month	Offer Round
		Unadjusted	Adjusted		
906769 Toowoomba	3F or 6P	✦	✦	Nov 2019 Feb 2020 Jul 2020	3 Oct 2019 15 Jan 2020 4 Jun 2020

Prerequisites: English (4,SA); Maths A, B or C (4,SA).

Program outline: This program develops students' skills in several key areas of computing, including software development and computer systems. Students can combine their computing skills with other science studies. This program is also a great study pathway for students who would like to become secondary science and computing teachers. Graduates are problem-solvers and innovative thinkers, and possess a high academic standard and competitive advantage in a career that is dynamic, global and in demand.

Career opportunities: Computer scientist, computer programmer, computer systems officer, database management system administrator, game developer, LAN manager, network administrator, network designer.

Double degrees: Refer to entries for: B Arts and B Science; B Business and Commerce and B Science.

Combined degrees: Refer to entry for: B Engineering (Honours) B Science.

✦ *Less than five OP-based offers made. Refer to minimum selection thresholds in Course Search at qtac.edu.au.*

Bachelor of Science – Information Technology

QTAC Code and Location	Duration	Lowest OP/rank offered semester 1 2019		Start Month	Offer Round
		Unadjusted	Adjusted		
906779 Toowoomba	3F or 6P	✦	✦	Feb 2020 Jul 2020	15 Jan 2020 4 Jun 2020

Prerequisites: English (4,SA); Maths A, B or C (4,SA).

Program outline: Students develop skills and knowledge in software development, programming languages, networking, and the design and implementation of computer systems and information systems. This program has a strong emphasis on personal development, corporate governance, and social responsibility. Students gain better problem-solving and innovative thinking skills. Graduates possess a high academic standard and competitive advantage in an environment that is dynamic, global and in demand.

Career opportunities: Application of computing to business, information systems manager, computer sales representative, computer consultant, information manager, computer systems officer.

Double degrees: Refer to entries for: B Arts and B Science; B Business and Commerce and B Science.

✦ *Less than five OP-based offers made. Refer to minimum selection thresholds in Course Search at qtac.edu.au.*

UNIVERSITY OF THE SUNSHINE COAST

Bachelor of Computer Science

QTAC Code and Location	Duration	Lowest OP/rank offered semester 1 2019		Start Month	Offer Round
		Unadjusted	Adjusted		
014291 Moreton Bay	3F or 6P	New Program	New Program	Feb 2020	15 Jan 2020

Prerequisites: English (4,SA); Maths B (4,SA); completion of Year 12 or attained age 17 years.

Program outline: You'll build core skills in programming, software development, artificial intelligence and data analysis. This industry-focused degree has specialisations in cloud and mobile computing, cyber security, wearable technology and the internet of things. You will develop future-proof, career-ready skills through project based and industry-aligned case studies and placements complemented by a portfolio of designs and products. Graduates find careers in areas such as software development, project management, network and telecommunications, and data analysis. **Note:** Only first year subjects offered in 2020. **Other requirements:** The Inherent Academic Requirements of a program are those fundamental skills, capabilities and knowledge that students must be able to demonstrate in order to achieve the essential learning outcomes of the program, while maintaining the academic integrity of that program. For information, visit Inherent Academic Requirements on the USC website.

Career opportunities: Mobile app developer, full-stack web developer, DevOps engineer, embedded software developer, systems programmer, cyber-security analyst, network architect.

Bachelor of Design (Game Design)

QTAC Code and Location	Duration	Lowest OP/rank offered semester 1 2019		Start Month	Offer Round
		Unadjusted	Adjusted		
013151 Sunshine Coast	3F or 6P	19/63	17/65	Feb 2020 Jul 2020	15 Jan 2020 4 Jun 2020

Prerequisites: Completion of Year 12 or attained age 17 years.

Program outline: Graduates create games with positive social impact. Students specialise in a development role, and work with other game writers, artists, programmers and designers to produce and publish games that meaningfully connect with their players, and address real world needs. Students can undertake internships and projects, and enter one of the most diverse, distributed, and fastest-growing sectors of the games industry. Graduates can take on roles in regional businesses, not-for-profit organisations, and government, as well as dedicated game studios. **Other requirements:** The Inherent Academic Requirements of a program are those fundamental skills, capabilities and knowledge that students must be able to demonstrate in order to achieve the essential learning outcomes of the program, while maintaining the academic integrity of that program. For information, visit Inherent Academic Requirements on the USC website.

Career opportunities: PC/mobile developer, computer programmer, games designer, mixed reality developer, game artist, game producer, narrative designer.

Bachelor of Information and Communications Technology

QTAC Code and Location	Duration	Lowest OP/rank offered semester 1 2019		Start Month	Offer Round
		Unadjusted	Adjusted		
012091 Sunshine Coast	3F or 6P	20/62	18/64	Feb 2020 Jul 2020	15 Jan 2020 4 Jun 2020
014091 Moreton Bay	3F or 6P	New Program	New Program	Feb 2020 Jul 2020	15 Jan 2020 4 Jun 2020

Prerequisites: Completion of Year 12 or attained age 17 years.

Program outline: You learn every aspect of the development and architecture of software systems, from initial planning and design through to actual programming, team management and associated business issues. Tasks include planning and designing software; programming; creation, management and deployment of databases; and networking, telecommunications and integration of diverse systems in complex business contexts. **Note:** Required subjects are offered at Sunshine Coast and Moreton Bay. There may be a limited selection of first-year foundation subjects and electives available at Caboolture, Fraser Coast, Gympie, and South Bank. Only first year subjects offered at Moreton Bay in 2020. **Majors:** Information systems; web and mobile development. **Other requirements:** The Inherent Academic Requirements of a program are those fundamental skills, capabilities and knowledge that students must be able to demonstrate in order to achieve the essential learning outcomes of the program, while maintaining the academic integrity of that program. For information, visit Inherent Academic Requirements on the USC website.

Career opportunities: Business analyst, systems analyst, information and communication technology specialist, systems architecture/integration, database programmer, web programmer.

LAW

CQUniversity AUSTRALIA

Bachelor of Laws

QTAC Code and Location	Duration	Lowest OP/rank offered semester 1 2019		Start Month	Offer Round
		Unadjusted	Adjusted		
856105 Online	3X or 4X	✦	✦	Nov 2019 Mar 2020 Jul 2020 Nov 2020	29 Aug 2019 15 Jan 2020 4 Jun 2020 ✢

Prerequisites: English (4,SA); completion of Year 12 or attained age 17 years.

Program outline: Students develop skills in legal drafting, statutory interpretation, advocacy and research using modern technology delivered through Moodle or iTunesU, and other online learning tools. This course provides students with well-rounded practical skills and a solid legal education. With a strong focus on problem-based learning, students can be confident that they graduate work ready. Students learn directly from practising lawyers and take advantage of the knowledge and insight that only real practitioners can provide. **Note:** The full course cannot be completed in less than three years due to course structure. **Other requirements:** Some elective units may require students to complete clinical experience or an overseas placement. For full course requirements, visit handbook.cqu.edu.au.

Career opportunities: Solicitor, barrister, government legal officer, judicial officer, law academic, company director, in-house counsel.

Combined degrees: Refer to entries for: B Laws/B Accounting; B Laws/B Arts.

✦ *Less than five OP-based offers made. Refer to minimum selection thresholds in Course Search at qtac.edu.au.*
✢ *Regular offers will be made.*

Bachelor of Laws and Bachelor of Business

QTAC Code and Location	Duration	Lowest OP/rank offered semester 1 2019		Start Month	Offer Round
		Unadjusted	Adjusted		
856405 Online	5X or 10X	10/79	9/82	Nov 2019 Mar 2020 Jul 2020 Nov 2020	29 Aug 2019 15 Jan 2020 4 Jun 2020 ✢

Prerequisites: English (4,SA); completion of Year 12 or attained age 17 years. **Assumed knowledge:** Maths A (4,SA).

Program outline: The Bachelor of Laws and Bachelor of Business is a multidisciplinary qualification enabling you to gain entry into the legal profession, combined with business knowledge and skills. During your legal studies, you learn about legal procedures and key legislation and develop skills necessary to identify, analyse and evaluate facts in relation to legal frameworks. During your business studies, you major in accounting, financial planning, human resource management, management, marketing, property or social innovation. **Majors:** Accounting; financial planning; human resource management; management; marketing; property; social innovation.

Career opportunities: Solicitor, barrister or in-house counsel, public relations, property, accounting, marketing, human resource management.

✢ *Regular offers will be made.*

Bachelor of Laws and Bachelor of Information Technology

QTAC Code and Location	Duration	Lowest OP/rank offered semester 1 2019		Start Month	Offer Round
		Unadjusted	Adjusted		
856705 Online	5X or 10X	❖	❖	Nov 2019 Mar 2020 Jul 2020 Nov 2020	29 Aug 2019 15 Jan 2020 4 Jun 2020 ✢

Prerequisites: English (4,SA); completion of Year 12 or attained age 17 years.

Program outline: The Bachelor of Laws and Bachelor of Information Technology is a multidisciplinary qualification designed to enable you to gain entry into the legal and information technology professions. During your legal studies, you learn about legal procedures and key legislation and develop skills necessary to identify, analyse and evaluate facts in relation to legal frameworks. During your information technology studies, you learn the skills and knowledge needed for a successful career in the information technology industry. **Majors:** Application development; business analysis; network security.

Career opportunities: Solicitor, barrister or in-house counsel, technical/forensic analyst, commercial/IP/technology lawyer, legal technologist, legal content manager.

❖ *Refer to minimum selection thresholds in Course Search at qtac.edu.au.*
✢ *Regular offers will be made.*

Bachelor of Laws and Bachelor of Property

QTAC Code and Location	Duration	Lowest OP/rank offered semester 1 2019		Start Month	Offer Round
		Unadjusted	Adjusted		
856605 Online	5X or 10X	✦	✦	Nov 2019 Mar 2020 Jul 2020 Nov 2020	29 Aug 2019 15 Jan 2020 4 Jun 2020 ✢

Prerequisites: English (4,SA); completion of Year 12 or attained age 17 years.

Program outline: The Bachelor of Laws and Bachelor of Property is a multidisciplinary qualification designed to enable you to gain entry into the legal profession and to become a certified practicing valuer and certified property practitioner. During your legal studies, you learn about legal procedures and key legislation, and develop skills necessary to identify, analyse and evaluate facts in relation to legal frameworks. During your property studies, you develop your property skills within a broad business context.

Career opportunities: Solicitor, barrister or in-house counsel, consultant, land economist, property analyst, property developer, property valuer, portfolio manager, property financier.

✦ *Less than five OP-based offers made. Refer to minimum selection thresholds in Course Search at qtac.edu.au.*
✢ *Regular offers will be made.*

Bachelor of Laws and Bachelor of Science (Psychology)

QTAC Code and Location	Duration	Lowest OP/rank offered semester 1 2019		Start Month	Offer Round
		Unadjusted	Adjusted		
856505 Online	$4^{1/2}$X or 9X	✦	✦	Nov 2019 Mar 2020 Jul 2020 Nov 2020	29 Aug 2019 15 Jan 2020 4 Jun 2020 ✢

Prerequisites: English (4,SA); completion of Year 12 or attained age 17 years.

Program outline: The Bachelor of Laws and Bachelor of Science (Psychology) double degree is a multidisciplinary qualification designed to enable you to gain entry into the legal and psychology professions. During your legal studies, you learn about legal procedures and key legislation, and develop skills necessary to identify, analyse and evaluate facts in relation to legal frameworks. During your psychology studies, you develop a broad knowledge of the discipline of psychology and its applications, including major theoretical perspectives within the discipline.

Career opportunities: Human resource management, rehabilitation, business management, teaching, school guidance counselling, scientific research, public health, defence, and special education.

✦ *Less than five OP-based offers made. Refer to minimum selection thresholds in Course Search at qtac.edu.au.*
✢ *Regular offers will be made.*

Bachelor of Laws/Bachelor of Accounting

QTAC Code and Location	Duration	Lowest OP/rank offered semester 1 2019		Start Month	Offer Round
		Unadjusted	Adjusted		
856205 Online	$4^{1/2}$X or 9X	✦	✦	Nov 2019 Mar 2020 Jul 2020 Nov 2020	29 Aug 2019 15 Jan 2020 4 Jun 2020 ✢

Prerequisites: English (4,SA); completion of Year 12 or attained age 17 years.

Program outline: This dual degree provides the opportunity to develop skills that are highly regarded in both the private and public sectors. Students develop the technical skills needed for a successful career in accounting, law and business, as well as generic skills that can be applied to both personal and professional lives. Students develop a sound understanding of both disciplines and the relationship between accounting and the legal profession, making them more versatile and attractive to employers. **Note:** The full law course cannot be completed in less than three years due to course structure. **Other requirements:** Some elective units in the law component may require students to complete work placement or an overseas placement. For full course requirements, visit handbook.cqu.edu.au.

Career opportunities: Solicitor, barrister, government legal officer, company director, financial consultant, auditing and assurance services, taxation specialist, management accountant.

✦ *Less than five OP-based offers made. Refer to minimum selection thresholds in Course Search at qtac.edu.au.*
✢ *Regular offers will be made.*

Bachelor of Laws/Bachelor of Arts

QTAC Code and Location	Duration	Lowest OP/rank offered semester 1 2019		Start Month	Offer Round
		Unadjusted	Adjusted		
856305 Online	5X or 10X	✦	✦	Nov 2019 Mar 2020 Jul 2020 Nov 2020	29 Aug 2019 15 Jan 2020 4 Jun 2020 +

Prerequisites: English (4,SA); completion of Year 12 or attained age 17 years.

Program outline: This dual degree provides students with the qualifications and skills that are well regarded in the private and public sectors and prepares them for a number of career opportunities. The arts component provides students with a multidisciplinary education that encourages them to gain knowledge in a range of humanities and social science disciplines. The laws component satisfies the academic requirement for admission as a legal practitioner. **Note:** The full law course cannot be completed in less than three years due to course structure. **Specialisations:** Geography and environmental studies; history; liberal arts; literary and cultural studies; social enquiry; writing. **Other requirements:** Some elective units in the law component may require students to complete work placement or an overseas placement. For full course requirements, visit handbook.cqu.edu.au.

Career opportunities: Private and government legal practice, research and academia, government, in-house counsel, environmental planning and management, sociology, diplomacy, politics.

✦ *Less than five OP-based offers made. Refer to minimum selection thresholds in Course Search at qtac.edu.au.*
\+ *Regular offers will be made.*

GRIFFITH COLLEGE

Diploma of Criminology and Criminal Justice

QTAC Code and Location	Duration	Lowest OP/rank offered semester 1 2019		Start Month	Offer Round
		Unadjusted	Adjusted		
081061 Mt Gravatt	1F or 2P	✰	✰	Oct 2019 Feb 2020 Jun 2020	3 Oct 2019 15 Jan 2020 4 Jun 2020
081161 Gold Coast	1F or 2P	✰	✰	Oct 2019 Feb 2020 Jun 2020	3 Oct 2019 15 Jan 2020 4 Jun 2020

Prerequisites: Completion of Year 12 or attained age 17 years. **Assumed knowledge:** English (4,SA).

Program outline: Studies include academic and professional skills development; police, courts and criminal law; introduction to criminology and criminal justice; understanding social problems; law, government and policy; homicide; introduction to forensic psychology; doing criminology. **Note:** Subject to satisfactory completion of the diploma, students can articulate with 40 credit points into Griffith University's Bachelor of Laws program.

Career opportunities: Policing, corrections, security, regulatory law enforcement, crime prevention, customs, crime analysis, youth justice, courts and justice services.

Combined diplomas/degrees: Refer to entries for: D Criminology and Criminal Justice/B Criminology and Criminal Justice; D Criminology and Criminal Justice/B Laws/B Criminology and Criminal Justice.

✰ *All qualified applicants were offered a place.*

Diploma of Criminology and Criminal Justice/Bachelor of Criminology and Criminal Justice

QTAC Code and Location	Duration	Lowest OP/rank offered semester 1 2019		Start Month	Offer Round
		Unadjusted	Adjusted		
081071 Mt Gravatt/ Griffith University – Mt Gravatt	3F or 6P	✰	✰	Oct 2019 Feb 2020 Jun 2020	3 Oct 2019 15 Jan 2020 4 Jun 2020
081271 Gold Coast/ Griffith University – Gold Coast	3F or 6P	✰	✰	Oct 2019 Feb 2020 Jun 2020	3 Oct 2019 15 Jan 2020 4 Jun 2020

Prerequisites: Completion of Year 12 or attained age 17 years. **Assumed knowledge:** English (4,SA).

Program outline: The first year of this program gives students grounding in criminology and criminal justice and in the basic elements of the four areas on which the discipline is based: law, political science, sociology and psychology. In second and third years, students select courses from a range of criminology and criminal justice areas, including policing, corrections, youth justice, crime analysis and crime prevention. A fourth year of study at honours level is available to outstanding students. Refer to separate entries for Griffith College's Diploma of Criminology and Criminal Justice and Griffith University's Bachelor of Criminology and Criminal Justice.

Career opportunities: Policing, corrections, security, regulatory law enforcement, crime prevention, customs, crime analysis, youth justice, courts and justice services.

✰ *All qualified applicants were offered a place.*

Diploma of Criminology and Criminal Justice/Bachelor of Laws/Bachelor of Criminology and Criminal Justice

QTAC Code and Location	Duration	Lowest OP/rank offered semester 1 2019		Start Month	Offer Round
		Unadjusted	Adjusted		
081051 Mt Gravatt/ Griffith University – Nathan or Gold Coast	$5^{1/2}$F or 11P	✰	✰	Feb 2020 Jun 2020	15 Jan 2020 4 Jun 2020

Prerequisites: Completion of Year 12 or attained age 17 years. **Assumed knowledge:** English (4,SA).

Program outline: The program covers the academic and professional knowledge and analytical and practical skills required for the complementary disciplines of law, criminology and criminal justice. Emphasis is placed on the increasingly complex environments in which crime occurs and the changing nature of the legal responses that must be applied. Refer to the separate entries for Griffith College's Diploma of Criminology and Criminal Justice and Griffith University's Bachelor of Laws/Bachelor of Criminology and Criminal Justice.

Career opportunities: On completion of the degree: solicitor or barrister, public service, policing and security, corrections, crime prevention, child protection, crime analysis, justice services, research and policy.

✰ *All qualified applicants were offered a place.*

GRIFFITH UNIVERSITY

Bachelor of Criminology and Criminal Justice

QTAC Code and Location	Duration	Lowest OP/rank offered semester 1 2019		Start Month	Offer Round
		Unadjusted	Adjusted		
226512 Mt Gravatt	3F or 6P or 3X or 6X	22/60	16/66	Feb 2020 Jul 2020	15 Jan 2020 4 Jun 2020
232512 Gold Coast	3F or 6P or 3X or 6X	22/60	16/66	Feb 2020 Jul 2020	15 Jan 2020 4 Jun 2020

Prerequisites: English (4,SA); applicants must be 16 and have completed Year 12 or diploma or higher, or must be 17. Applicants under 16 must contact institution.

Program outline: In this degree, students learn about the causes of crime and society's response through the justice system to address them. First year gives students grounding in criminology and criminal justice and in the four areas on which the discipline is based: law, political science, sociology and psychology. In second and third years, students select courses from a range of criminology and criminal justice areas including policing, corrections, youth justice, crime analysis and crime prevention.

Career opportunities: Policing, corrections, security, intelligence, regulatory law enforcement, crime prevention, customs, crime analysis, youth justice, courts and justice services.

Double degrees: Refer to entries for: B Criminology and Criminal Justice/B Information Technology; B Forensic Science/B Criminology and Criminal Justice; B Human Services/B Criminology and Criminal Justice; B Laws (Hons)/B Criminology and Criminal Justice; B Psychological Science/B Criminology and Criminal Justice.

Combined diplomas/degrees: Refer to entry under Griffith College for: D Criminology and Criminal Justice/B Criminology and Criminal Justice.

Bachelor of Criminology and Criminal Justice/Bachelor of Information Technology

QTAC Code and Location	Duration	Lowest OP/rank offered semester 1 2019		Start Month	Offer Round
		Unadjusted	Adjusted		
227901 Mt Gravatt & Nathan	4F or 8P	20/62	16/66	Feb 2020 Jul 2020	15 Jan 2020 4 Jun 2020
232531 Gold Coast	4F or 8P	21/61	16/66	Feb 2020 Jul 2020	15 Jan 2020 4 Jun 2020

Prerequisites: English (4,SA); applicants must be 16 and have completed Year 12 or diploma or higher, or must be 17. Applicants under 16 must contact institution. **Assumed knowledge:** Maths A or B (4,SA).

Program outline: In this double degree, students learn about the causes of crime and society's response to it while developing a core of IT technical knowledge related to information systems and network security. Graduates have a broad and coherent body of knowledge in the fields of criminology and criminal justice, including an in-depth understanding of various theoretical frameworks underpinning the study of criminal behaviour, victimisation, and criminal justice responses to crime and crime prevention. **Majors:** *Information technology:* networks and security.

Career opportunities: Police and law enforcement, corrections, intelligence data collection and analysis, crime prevention, non-police law enforcement and investigations.

Bachelor of Laws (Honours)

QTAC Code and Location	Duration	Lowest OP/rank offered semester 1 2019		Start Month	Offer Round
		Unadjusted	Adjusted		
226601 Nathan	4F or 8P	11/77	8/84	Feb 2020 Jul 2020	15 Jan 2020 4 Jun 2020
236601 Gold Coast	4F or 8P	11/77	8/84	Feb 2020 Jul 2020	15 Jan 2020 4 Jun 2020

Prerequisites: English (4,SA); applicants must be 16 and have completed Year 12 or diploma or higher, or must be 17. Applicants under 16 must contact institution.

Program outline: In this degree, students gain in-depth knowledge of legal principles and practice while also learning critical legal skills in areas such as critical analysis of law, advanced written and oral advocacy and advanced legal research and writing. The program covers all courses required for admission to legal practice and includes practical experience from the first year. Students can choose electives across six areas including clinical courses that emphasise practical legal skills, insights and experience.

Career opportunities: Solicitor or barrister, after gaining professional recognition; business and government in areas such as academia, administration, banking, finance, industrial relations, management and marketing.

Double degrees: Refer to entries for: B Laws (Hons)B Environmental Science; B Laws (Hons)/B Arts; B Laws (Hons)/B Asian Studies;B Laws (Hons)/B Business; B Laws (Hons)/B Commerce; B Laws (Hons)/B Criminology and Criminal Justice; B Laws (Hons)/B Government and International Relations; B Laws (Hons)/B International Business; B Laws (Hons)/B Psychological Science.

Bachelor of Laws (Honours)/Bachelor of Arts

QTAC Code and Location	Duration	Lowest OP/rank offered semester 1 2019		Start Month	Offer Round
		Unadjusted	Adjusted		
226621 Nathan	5 1/2F or 8P	11/77	8/84	Feb 2020 Jul 2020	15 Jan 2020 4 Jun 2020
236621 Gold Coast	5 1/2F or 8P	11/77	8/84	Feb 2020 Jul 2020	15 Jan 2020 4 Jun 2020

Prerequisites: English (4,SA); applicants must be 16 and have completed Year 12 or diploma or higher, or must be 17. Applicants under 16 must contact institution.

Program outline: In this double degree, students learn about contemporary culture and society, media and the arts, and languages and cultures while developing the skills and knowledge needed for a career in law. Graduates can choose to specialise in law, combine their skills to work as a specialist media or arts lawyer, or use their arts qualification to explore a wider spectrum of career opportunities. **Majors:** Refer to entry for B Arts.

Career opportunities: Professional legal practice, specialising in media or arts law, other areas of law, or in the arts, media organisations, business or government.

Bachelor of Laws (Honours)/Bachelor of Asian Studies

QTAC Code and Location	Duration	Lowest OP/rank offered semester 1 2019		Start Month	Offer Round
		Unadjusted	Adjusted		
226701 Nathan	5 1/2F or 8P	✦	✦	Feb 2020 Jul 2020	15 Jan 2020 4 Jun 2020

Prerequisites: English (4,SA); applicants must be 16 and have completed Year 12 or diploma or higher, or must be 17. Applicants under 16 must contact institution.

Program outline: This program combines a law degree with Asian studies, providing opportunities for law students to develop an in-depth understanding of Asia's political, economic and cultural environment. Graduates are prepared to work in Australia and internationally as an expert on Asian affairs helping organisations to make critical decisions that can affect their success. **Majors:** Refer to entry for B Asian Studies.

Career opportunities: Professional legal practice, foreign affairs, foreign trade, business consultancy, defence, security agencies.

✦ *Less than five OP-based offers made. Refer to minimum selection thresholds in Course Search at qtac.edu.au.*

Bachelor of Laws (Honours)/Bachelor of Business

QTAC Code and Location	Duration	Lowest OP/rank offered semester 1 2019		Start Month	Offer Round
		Unadjusted	Adjusted		
226711 Nathan	5 1/2F or 8P	10/79	8/84	Feb 2020 Jul 2020	15 Jan 2020 4 Jun 2020
236711 Gold Coast	5 1/2F or 8P	12/75	8/84	Feb 2020 Jul 2020	15 Jan 2020 4 Jun 2020

Prerequisites: English (4,SA); applicants must be 16 and have completed Year 12 or diploma or higher, or must be 17. Applicants under 16 must contact institution.

Program outline: Students develop knowledge and skills in two high-demand disciplines across the private, public and not-for-profit sectors, as well as a sound understanding of the complex relationship between legal and business practices. They gain the fundamental analytical, communication and decision-making skills needed to manage the complex relationships between different business functions, enhanced with further knowledge and expertise in a business major of their choice and law electives based on their interests. **Majors:** Refer to entry for B Business.

Career opportunities: Professional legal practice, commerce and industry, human resources, marketing, management, public service.

Bachelor of Laws (Honours)/Bachelor of Commerce

QTAC Code and Location	Duration	Lowest OP/rank offered semester 1 2019		Start Month	Offer Round
		Unadjusted	Adjusted		
226721 Nathan	5 1/2F or 8P	11/77	8/84	Feb 2020 Jul 2020	15 Jan 2020 4 Jun 2020
236721 Gold Coast	5 1/2F or 8P	11/77	8/84	Feb 2020 Jul 2020	15 Jan 2020 4 Jun 2020

Prerequisites: English (4,SA); applicants must be 16 and have completed Year 12 or diploma or higher, or must be 17. Applicants under 16 must contact institution.

Program outline: Students develop a sound understanding of law and commerce and the complex relationship between legal and commercial business practices. Students learn the core concepts of commerce including accounting, economics, business statistics and management, and build on these foundation studies with a commerce major of their choice and law electives based on their interests. **Majors:** Refer to entry for B Commerce.

Career opportunities: Professional legal or accountancy practice, commerce and industry, financial institutions, public service.

Combined diplomas/degrees: Refer to entry under Griffith College for: D Commerce/B Laws/B Commerce.

Bachelor of Laws (Honours)/Bachelor of Criminology and Criminal Justice

QTAC Code and Location	Duration	Lowest OP/rank offered semester 1 2019		Start Month	Offer Round
		Unadjusted	Adjusted		
226631 Nathan & Mt Gravatt	5 1/2F or 8P	11/77	8/84	Feb 2020 Jul 2020	15 Jan 2020 4 Jun 2020
236631 Gold Coast	5 1/2F or 8P	11/77	8/84	Feb 2020 Jul 2020	15 Jan 2020 4 Jun 2020

Prerequisites: English (4,SA); applicants must be 16 and have completed Year 12 or diploma or higher, or must be 17. Applicants under 16 must contact institution.

Program outline: This program covers the academic and professional knowledge and analytical and practical skills required for the complementary disciplines of law, criminology and criminal justice. Emphasis is placed on the increasingly complex environments in which crime occurs and the changing nature of the legal responses that must be applied.

Career opportunities: Solicitor or barrister, public service, policing and security, corrections, crime prevention, child protection, crime analysis, justice services, research and policy.

Combined diplomas/degrees: Refer to entry under Griffith College for: D Criminology and Criminal Justice/B Laws/B Criminology and Criminal Justice.

Bachelor of Laws (Honours)/Bachelor of Environmental Science

QTAC Code and Location	Duration	Lowest OP/rank offered semester 1 2019		Start Month	Offer Round
		Unadjusted	Adjusted		
226851 Nathan	5 1/2F	New Program	New Program	Feb 2020 Jul 2020	15 Jan 2020 4 Jun 2020
236851 Gold Coast	5 1/2F	New Program	New Program	Feb 2020 Jul 2020	15 Jan 2020 4 Jun 2020

Prerequisites: English (4,SA); applicants must be 16 and have completed Year 12 or diploma or higher, or must be 17. Applicants under 16 must contact institution. **Assumed knowledge:** Maths A or B (4,SA).

Program outline: This double degree provides students with a comprehensive grounding in legal practice and skills with a focus on the interaction and impact of human societies on the environment. Students develop an understanding of environmental economics, ethics, law and governance, and the national and international policy context as they pertain to environmental management. Students are equipped with the skills required of an environmental practitioner and have the opportunity to undertake capstone projects or an industry placement.

Career opportunities: Environmental and planning law, government, industry, environmental organisations, development companies.

Bachelor of Laws (Honours)/Bachelor of Government and International Relations

QTAC Code and Location	Duration	Lowest OP/rank offered semester 1 2019		Start Month	Offer Round
		Unadjusted	Adjusted		
226731 Nathan	5 1/2F or 8P	11/77	8/84	Feb 2020 Jul 2020	15 Jan 2020 4 Jun 2020
236731 Gold Coast	5 1/2F or 8P	12/75	8/84	Feb 2020 Jul 2020	15 Jan 2020 4 Jun 2020

Prerequisites: English (4,SA); applicants must be 16 and have completed Year 12 or diploma or higher, or must be 17. Applicants under 16 must contact institution.

Program outline: This program combines the study of contemporary international relations, politics and public policy with a comprehensive legal education. Students gain a deep understanding of policy, politics and power in the modern world, and the forces that shape

these dynamics at the global and domestic level. Students learn about political institutions and processes, business-government relations, and foreign policy and globalisation. **Majors:** Refer to entry for B Government and International Relations.

Career opportunities: Legal profession, with a special interest in public law or international issues, diplomacy, strategic analysis or trade relations, businesses with overseas profiles, international aid and non-government organisations.

Bachelor of Laws (Honours)/Bachelor of International Business

QTAC Code and Location	Duration	Lowest OP/rank offered semester 1 2019		Start Month	Offer Round
		Unadjusted	Adjusted		
226741 Nathan	5 1/2F or 8P	✦	✦	Feb 2020 Jul 2020	15 Jan 2020 4 Jun 2020
236741 Gold Coast	5 1/2F or 8P	11/77	8/84	Feb 2020 Jul 2020	15 Jan 2020 4 Jun 2020

Prerequisites: English (4,SA); applicants must be 16 and have completed Year 12 or diploma or higher, or must be 17. Applicants under 16 must contact institution.

Program outline: This double degree is particularly relevant to legal firms and business organisations with international networks. Students gain critical business skills and knowledge with an international perspective, and develop an understanding of the social, cultural and political dimensions of global business. The degree has a practical focus, and students are encouraged into the field with overseas internships and exchange opportunities which may form part of their studies.

Career opportunities: Legal profession, corporations engaged in international trade in Australia and overseas.

✦ *Less than five OP-based offers made. Refer to minimum selection thresholds in Course Search at qtac.edu.au.*

Bachelor of Laws (Honours)/Bachelor of Psychological Science

QTAC Code and Location	Duration	Lowest OP/rank offered semester 1 2019		Start Month	Offer Round
		Unadjusted	Adjusted		
226801 Nathan & Mt Gravatt	5 1/2F or 8P	New Program	New Program	Feb 2020 Jul 2020	15 Jan 2020 4 Jun 2020
236801 Gold Coast	5 1/2F or 8P	New Program	New Program	Feb 2020 Jul 2020	15 Jan 2020 4 Jun 2020

Prerequisites: English (4,SA); applicants must be 16 and have completed Year 12 or diploma or higher, or must be 17. Applicants under 16 must contact institution.

Program outline: This program combines law with psychological science to give students a unique skill set that prepares them for work either in the community sector or in commerce and industry. Students also develop advanced analytical, research and communication skills. Graduates possess an understanding of the core areas of legal practice and the legal skills that lawyers must have as well as the principles of counselling and core areas of psychology.

Career opportunities: Legal profession, community legal centres and other support and business organisations, forensic psychology.

JAMES COOK UNIVERSITY

Bachelor of Arts/Bachelor of Laws

QTAC Code and Location	Duration	Lowest OP/rank offered semester 1 2019		Start Month	Offer Round
		Unadjusted	Adjusted		
311521 Townsville	5F or 10P	16/66	15/68	Feb 2020 Jul 2020	15 Jan 2020 4 Jun 2020
321521 Cairns	5F or 10P	15/68	14/70	Feb 2020 Jul 2020	15 Jan 2020 4 Jun 2020

Prerequisites: English (4,SA); completion of Year 12 or attained age 17 years.

Program outline: Students acquire the academic qualification for admission to practise as a lawyer. The course is suitable for students wanting legal knowledge and skills for work in other occupations. First-year students acquire foundation law skills and knowledge. In final year, students choose electives to develop specialist knowledge through the study of legal issues directly affecting society. When combined with an arts major, students graduate with a broad knowledge of society and culture, key communication skills, research and critical analysis. **Majors:** Refer to entry for Bachelor of Arts.

Career opportunities: Private practice as a barrister or solicitor in general practice, in the not-for-profit sector, government and non-government agencies, business, the public service.

Bachelor of Business/Bachelor of Laws

QTAC Code and Location	Duration	Lowest OP/rank offered semester 1 2019		Start Month	Offer Round
		Unadjusted	Adjusted		
311531 Townsville	5F or 10P	17/65	15/68	Feb 2020 Jul 2020	15 Jan 2020 4 Jun 2020
321531 Cairns	5F or 10P	16/66	15/68	Feb 2020 Jul 2020	15 Jan 2020 4 Jun 2020

Prerequisites: English (4,SA); completion of Year 12 or attained age 17 years.

Program outline: Students gain the business expertise and legal qualifications needed to practise law. The business program focuses on preparing students for future professional employment and positions of leadership in organisations and the community. These skills complement a graduate's legal practice, particularly in management, corporate and commercial tax, and written communication. Law classes and workshops provide students with real-world experiences and involve judges, local law firms, government agencies, community organisations, and the local bar. **Majors:** Refer to Bachelor of Business.

Bachelor of Laws

QTAC Code and Location	Duration	Lowest OP/rank offered semester 1 2019		Start Month	Offer Round
		Unadjusted	Adjusted		
311061 Townsville	4F or 8P	15/68	12/75	Feb 2020 Jul 2020	15 Jan 2020 4 Jun 2020
321061 Cairns	4F or 8P	13/72	12/75	Feb 2020 Jul 2020	15 Jan 2020 4 Jun 2020

Prerequisites: English (4,SA); completion of Year 12 or attained age 17 years.

Program outline: Students acquire the academic qualification for admission to practise as a lawyer. The course is also suitable for those wanting legal knowledge and skills for work in other occupations. First year provides students with foundation skills and knowledge for the study of law. In final year, students choose from a range of electives. These subjects enable students to develop specialist knowledge through the study of legal issues directly affecting society.

Career opportunities: Private practice as a barrister or solicitor in general practice, in the not-for-profit sector, government and non-government agencies, business, the public service.

Combined degrees: Refer to entries for: B Arts/B Laws; B Business/B Laws (accounting major); B Science/B Laws.

Combined diplomas/degrees: Refer to entry for: D Higher Education (Business Studies)/B Laws. This course can be combined with the following course at TAFE Qld: D Crime and Justice Studies. Refer to entry for the diploma under TAFE Qld.

Bachelor of Science/Bachelor of Laws

QTAC Code and Location	Duration	Lowest OP/rank offered semester 1 2019		Start Month	Offer Round
		Unadjusted	Adjusted		
311541 Townsville	5F or 10P	✦	✦	Feb 2020 Jul 2020	15 Jan 2020 4 Jun 2020
321541 Cairns	5F or 10P	✦	✦	Feb 2020 Jul 2020	15 Jan 2020 4 Jun 2020

Prerequisites: English (4,SA); Maths B (4,SA); completion of Year 12 or attained age 17 years.

Program outline: The course allows students to pursue qualifications in the legal field combined with a science major. There is a strong focus on professional relevance, practical skills and authentic experiences that allow students to gain an appreciation of the role of law in social, economic, environmental, and political sustainability contexts. Students learn the significance of the law in ensuring stable government, economic prosperity, and the protection and preservation of individual and cultural rights and the environment. **Note:** Some majors require attendance at block mode subjects at either Townsville or Cairns. Students may be required to attend block mode classes at a campus other than where they are enrolled, at their own expense. **Majors:** Refer to Bachelor of Science. Not all majors are available at both campuses. **Other requirements:** Students seeking admission as a legal practitioner in Queensland must include certain law subjects in later years of study.

Career opportunities: Bioethics, intellectual property, copyright and patent law, climate change, conservation and sustainability, science and national security policy.

✦ *Less than five OP-based offers made. Refer to minimum selection thresholds in Course Search at qtac.edu.au.*

Diploma of Higher Education (Business Studies)/Bachelor of Laws

QTAC Code and Location	Duration	Lowest OP/rank offered semester 1 2019		Start Month	Offer Round
		Unadjusted	Adjusted		
310103 Townsville	5F or 10P	✩	✩	Feb 2020 Jul 2020	15 Jan 2020 4 Jun 2020
320103 Cairns	5F or 10P	✩	✩	Feb 2020 Jul 2020	15 Jan 2020 4 Jun 2020

Prerequisites: Completion of Year 12 or attained age 17 years.

Program outline: Refer to separate entries for Diploma of Higher Education (Business Studies) and Bachelor of Laws. **Note:** Subject to satisfactory completion of the diploma, students may

matriculate into the bachelor program at James Cook University with a maximum of 12 credit points. Students must meet the minimum English language requirements for the bachelor program.

Career opportunities: Private practice as a barrister or solicitor in general practice, in the not-for-profit sector, government and non-government agencies, business, the public service.

✰ *All qualified applicants were offered a place.*

QUEENSLAND UNIVERSITY OF TECHNOLOGY

Bachelor of Justice

QTAC Code and Location	Duration	Lowest OP/rank offered semester 1 2019		Start Month	Offer Round
		Unadjusted	Adjusted		
417301 Gardens Point	3F or 6P	15/68	13/72	Feb 2020 Jul 2020	15 Jan 2020 4 Jun 2020
417305 Distance ed	3X or 6X	13/72	13/72	Feb 2020 Jul 2020	15 Jan 2020 4 Jun 2020

Prerequisites: Completion of Year 12 or attained age 17 years. **Assumed knowledge:** English (4,SA).

Program outline: This course prepares graduates for a variety of careers in security, law enforcement and intelligence agencies, policing, corrections, juvenile justice, child welfare, Indigenous justice, social policy, public service, and criminal justice related occupations including customs. **Note:** Some elective units are offered in summer for students wanting to accelerate their study. **Majors:** Criminology and policing; policy and governance. Second majors: criminology and policing; law; policy and governance; psychology.

Career opportunities: Criminal justice, police, law enforcement, corrections, intelligence, juvenile justice, child welfare, government policy, customs services, court administration, policy adviser.

Double degrees: Refer to entries for: B Behavioural Science (Psychology)/B Justice; B Business/B Justice; B Communication (Digital Media)/B Justice; B Communication (Journalism)/B Justice; B Communication (Professional Communication)/B Justice; B Human Services/B Justice; B Justice/B Laws (Hons).

Bachelor of Justice/Bachelor of Laws (Honours)

QTAC Code and Location	Duration	Lowest OP/rank offered semester 1 2019		Start Month	Offer Round
		Unadjusted	Adjusted		
417902 Gardens Point	5 1/2F	9/82	6/89	Feb 2020 Jul 2020	15 Jan 2020 4 Jun 2020

Prerequisites: Completion of Year 12 or attained age 17 years. **Assumed knowledge:** English (4,SA).

Program outline: This course has a practical focus on the knowledge, skills and values required for work as a legal professional and law related careers. Students develop advanced legal research and writing skills, critical analysis and skills in interviewing, advocacy and dispute resolution. The course covers all academic subjects that are required for admission to legal practice and offers a range of law electives to align with career aims. **Note:** Students have the opportunity to undertake a minor that focuses on technology and the law. Some units are offered in summer for students wanting to accelerate their study. **Majors:** Refer to Bachelor of Justice.

Career opportunities: Refer to Bachelor of Justice and Bachelor of Laws (Honours).

Bachelor of Laws (Honours)

QTAC Code and Location	Duration	Lowest OP/rank offered semester 1 2019		Start Month	Offer Round
		Unadjusted	Adjusted		
417601 Gardens Point	4F or 8P	8/84	6/89	Feb 2020 Jul 2020	15 Jan 2020 4 Jun 2020
417605 Distance ed	4–8X	✦	✦	Feb 2020 Jul 2020	15 Jan 2020 4 Jun 2020

Prerequisites: Completion of Year 12 or attained age 17 years. **Assumed knowledge:** English (4,SA). **Additional entry information:** Entry to the distance education course is restricted to applicants who reside in Australia and live outside the Brisbane City Council boundaries.

Program outline: This course has a practical focus on the knowledge, skills and values required for work as a legal professional and law related careers. Students develop advanced legal research and writing skills, critical analysis and skills in interviewing, advocacy and dispute resolution. The course covers all academic subjects that are required for admission to legal practice and offers a range of law electives to align with career aims. **Note:** Students have the opportunity to undertake a minor that focuses on technology and the law. Some units are offered in summer for students wanting to accelerate their study. **Other requirements:** At the start of their first semester, distance education students must undertake a compulsory attendance school to prepare them for legal study. They may also be required to participate in subsequent attendance schools each semester, depending on subject requirements. Distance students must ensure suitable access to the internet.

Career opportunities: Solicitor, barrister, in-house lawyer, crown law officer, policy officer, public servant.

Double degrees: Refer to entries for: B Behavioural Science (Psychology)/B Laws (Hons); B Biomedical Science/B Laws (Hons); B Business/B Laws (Hons); B Creative Industries/B Laws (Hons); B Communication (Digital Media)/B Laws (Hons); B Communication (Entertainment Industries)/B Laws (Hons); B Communication (Journalism)/B Laws (Hons); B Design (Industrial Design)/B Laws (Hons); B Fine Arts/B Laws (Hons); B Information Technology/B Laws (Hons); B Justice/B Laws (Hons); B Science/B Laws (Hons).

✦ *Less than five OP-based offers made. Refer to minimum selection thresholds in Course Search at qtac.edu.au.*

SOUTHERN CROSS UNIVERSITY

Bachelor of Arts/Bachelor of Laws

QTAC Code and Location	Duration	Lowest OP/rank offered semester 1 2019		Start Month	Offer Round
		Unadjusted	Adjusted		
053261 Gold Coast	5F or 10P	✦	✦	Mar 2020 Jul 2020	15 Jan 2020 4 Jun 2020
056041 Lismore	5F or 10P	✦	✦	Mar 2020 Jul 2020	15 Jan 2020 4 Jun 2020

Prerequisites: Completion of Year 12 or attained age 18 years. **Assumed knowledge:** English.

Program outline: Students can specialise with an arts major, and select from a comprehensive range of law electives. The Bachelor of Laws fulfils the academic requirements for admission as a lawyer throughout Australia. Applicants who do not have the required OP/selection rank can apply for the Bachelor of Arts. Students who then achieve the required GPA can apply to transfer to the double degree. This course is also available online; contact Southern Cross University. **Majors:** Refer to Bachelor of Arts. **Other requirements:** Some elective units, when studied online, require students to attend on-campus workshops.

Career opportunities: Refer to Bachelor of Arts and Bachelor of Laws.

✦ *Less than five OP-based offers made. Refer to minimum selection thresholds in Course Search at qtac.edu.au.*

Bachelor of Business/Bachelor of Laws

QTAC Code and Location	Duration	Lowest OP/rank offered semester 1 2019		Start Month	Offer Round
		Unadjusted	Adjusted		
056461 Gold Coast	5F or 10P	✦	✦	Mar 2020 Jul 2020	15 Jan 2020 4 Jun 2020
056011 Lismore	5F or 10P	✦	✦	Mar 2020 Jul 2020	15 Jan 2020 4 Jun 2020

Prerequisites: Completion of Year 12 or attained age 18 years.

Program outline: Students can specialise with a business major, and select from a comprehensive range of law electives. The Bachelor of Laws fulfils the academic requirements for admission as a lawyer throughout Australia. Applicants who do not have the required OP/selection rank can apply for the Bachelor of Business. Students who then achieve the required GPA can apply to transfer to the double degree. This course is also available online; contact Southern Cross University. **Majors:** *Business*: accounting; finance; human resource management; international business; management; marketing. **Other requirements:** Some elective units, when studied online, require students to attend on-campus workshops.

Career opportunities: Refer to Bachelor of Business and Bachelor of Laws.

✦ *Less than five OP-based offers made. Refer to minimum selection thresholds in Course Search at qtac.edu.au.*

Bachelor of Laws (Undergraduate)

QTAC Code and Location	Duration	Lowest OP/rank offered semester 1 2019		Start Month	Offer Round
		Unadjusted	Adjusted		
056661 Gold Coast	4F or 8P	✦	✦	Mar 2020 Jul 2020	15 Jan 2020 4 Jun 2020
056601 Lismore	4F or 8P	✦	✦	Mar 2020 Jul 2020	15 Jan 2020 4 Jun 2020

Prerequisites: Completion of Year 12 or attained age 18 years.

Program outline: This degree is recognised for admission as a lawyer throughout Australia. In addition to the core units, which comply with professional accreditation requirements, the program includes unique core units such as the philosophy of law and environmental law that reflect a focus on justice and critique. Students may choose elective units to suit their interests and professional aspirations. This course is also available online; contact Southern Cross University.

Career opportunities: Barrister or solicitor in private, corporate or government legal departments.

Double degrees: Refer to entries for: B Arts/B Laws; B Business/B Laws;B Laws and Creative Writing; B Legal and Justice Studies/B Laws; B Psychological Science/B Laws; B Social Science/B Laws; B Sport and Exercise Science/B Laws.

✦ *Less than five OP-based offers made. Refer to minimum selection thresholds in Course Search at qtac.edu.au.*

Bachelor of Legal and Justice Studies

QTAC Code and Location	Duration	Lowest OP/rank offered semester 1 2019		Start Month	Offer Round
		Unadjusted	Adjusted		
056161 Gold Coast	3F or 6P	✦	✦	Mar 2020 Jul 2020	15 Jan 2020 4 Jun 2020
056051 Lismore	3F or 6P	✦	✦	Mar 2020 Jul 2020	15 Jan 2020 4 Jun 2020

Prerequisites: Completion of Year 12 or attained age 18 years.

Program outline: This course brings together studies in law and politics. It is for those wanting to work in policy development, paralegal positions, conveyancing, and the fields of justice. It provides an understanding of Australian and international politics and society. Students who want to become lawyers and who achieve the required GPA during or on completion of their degree can apply for admission to the Bachelor of Laws (Undergraduate) or Bachelor of Laws (Graduate Entry) respectively. This course is also available online; contact Southern Cross University. **Majors:** Conveyancing.

Career opportunities: Legal firms, law enforcement agencies, legal aid officers, conveyancing, policy making, government legal departments, large corporations.

Double degrees: Refer to entry for: B Legal and Justice Studies/B Laws.

✦ *Less than five OP-based offers made. Refer to minimum selection thresholds in Course Search at qtac.edu.au.*

Bachelor of Legal and Justice Studies/Bachelor of Laws

QTAC Code and Location	Duration	Lowest OP/rank offered semester 1 2019		Start Month	Offer Round
		Unadjusted	Adjusted		
056961 Gold Coast	5F or 10P	✦	✦	Mar 2020 Jul 2020	15 Jan 2020 4 Jun 2020
056111 Lismore	5F or 10P	✦	✦	Mar 2020 Jul 2020	15 Jan 2020 4 Jun 2020

Prerequisites: Completion of Year 12 or attained age 18 years.

Program outline: The Bachelor of Laws fulfils the academic requirements for admission as a lawyer throughout Australia. The Bachelor of Legal and Justice Studies provides the option to major in particular areas of the law. Applicants who do not have the required OP/selection rank can apply for the Bachelor of Legal and Justice Studies. Students who then achieve the required GPA can apply to transfer to the double degree. This course is also available online; contact Southern Cross University. **Other requirements:** Some units, when studied online, require students to attend on-campus workshops.

Career opportunities: Refer to Bachelor of Legal and Justice Studies and Bachelor of Laws.

✦ *Less than five OP-based offers made. Refer to minimum selection thresholds in Course Search at qtac.edu.au.*

Bachelor of Psychological Science/Bachelor of Laws

QTAC Code and Location	Duration	Lowest OP/rank offered semester 1 2019		Start Month	Offer Round
		Unadjusted	Adjusted		
056271 Gold Coast	5F or 10P	✦	✦	Mar 2020 Jul 2020	15 Jan 2020 4 Jun 2020
056201 Lismore	5F or 10P	✦	✦	Mar 2020 Jul 2020	15 Jan 2020 4 Jun 2020
056151 Coffs Harbour	5F or 10P	✦	✦	Mar 2020	15 Jan 2020

Prerequisites: Completion of Year 12 or attained age 18 years.

Program outline: This double degree gives students the opportunity to gain an understanding of the law as it applies to the discipline of psychology and provides graduates with a clear professional pathway as a legal practitioner with a thorough understanding of human psychological factors. Applicants who do not have the required OP/selection rank can apply for the Bachelor of Psychological Science. Students who then achieve the required GPA can apply to transfer to the double degree. Law students can undertake voluntary legal experience and professional placement with legal firms or offices to build their practical legal skills and develop their professional networks. This course is also available online; contact Southern Cross University. **Other requirements:** Some elective units, when studied online, require students to attend on-campus workshops.

Career opportunities: Refer to Bachelor of Psychological Science and Bachelor of Laws.

✦ *Less than five OP-based offers made. Refer to minimum selection thresholds in Course Search at qtac.edu.au.*

Bachelor of Social Science/Bachelor of Laws

QTAC Code and Location	Duration	Lowest OP/rank offered semester 1 2019		Start Month	Offer Round
		Unadjusted	Adjusted		
056561 Gold Coast	5F or 10P	✦	✦	Mar 2020 Jul 2020	15 Jan 2020 4 Jun 2020
051071 Lismore	5F or 10P	✦	✦	Mar 2020 Jul 2020	15 Jan 2020 4 Jun 2020

Prerequisites: Completion of Year 12 or attained age 18 years. **Assumed knowledge:** English.

Program outline: Students can specialise with a social science major, and select from a comprehensive range of law electives. The Bachelor of Laws fulfils the academic requirements for admittance as a lawyer throughout Australia. Applicants who do not have the required OP/selection rank can apply for the Bachelor of Social Science. Students who then achieve the required GPA can apply to transfer to the double degree. This course is also available online; contact Southern Cross University. **Majors:** Refer to Bachelor of Social Science. **Other requirements:** Some elective units, when studied online, require students to attend on-campus workshops.

Career opportunities: Refer to Bachelor of Social Science and Bachelor of Laws.

✦ *Less than five OP-based offers made. Refer to minimum selection thresholds in Course Search at qtac.edu.au.*

Bachelor of Sport and Exercise Science/Bachelor of Laws

QTAC Code and Location	Duration	Lowest OP/rank offered semester 1 2019		Start Month	Offer Round
		Unadjusted	Adjusted		
056861 Gold Coast	5F or 10P	✦	✦	Mar 2020 Jul 2020	15 Jan 2020 4 Jun 2020
056081 Lismore	5F or 10P	✦	✦	Mar 2020 Jul 2020	15 Jan 2020 4 Jun 2020

Prerequisites: Completion of Year 12 or attained age 18 years.

Program outline: The double degree gives students the opportunity to gain an understanding of the law as it applies to sport and exercise science. The Bachelor of Laws fulfils the academic requirements for admission as a lawyer throughout Australia. Applicants who do not have the required OP/selection rank can apply for the Bachelor of Sport and Exercise Science. Students who then achieve the required GPA can apply to transfer to the double degree. This course is also available online; contact Southern Cross University. **Other requirements:** Some elective units, when studied online, require students to attend on-campus workshops.

Career opportunities: Refer to Bachelor of Sport and Exercise Science and Bachelor of Laws.

✦ *Less than five OP-based offers made. Refer to minimum selection thresholds in Course Search at qtac.edu.au.*

Associate Degree in Law (Paralegal Studies)

QTAC Code and Location	Duration	Lowest OP/rank offered semester 1 2019		Start Month	Offer Round
		Unadjusted	Adjusted		
056361 Gold Coast	2F or 4P	✦	✦	Mar 2020 Jul 2020	15 Jan 2020 4 Jun 2020
056061 Lismore	2F or 4P	✦	✦	Mar 2020 Jul 2020	15 Jan 2020 4 Jun 2020

Prerequisites: Completion of Year 12 or attained age 18 years.

Program outline: This course produces skilled graduates, ready for work in a legal environment with just two years of study. Combining intellectual rigour with practical legal skills, the course gives students a foundation for a career as a paralegal professional in a range of settings. Depending on the major studied, the course enables graduates to qualify as licensed conveyancers in NSW. Students who achieve the required GPA during or on completion of the degree can apply to transfer to the Bachelor of Laws. This course is also available online; contact Southern Cross University. **Majors:** Conveyancing.

Career opportunities: Paralegal professional in legal firms, government departments, law enforcement agencies, legal aid offices, courts administration, public prosecutions, corporate sector, property conveyancing (NSW).

✦ *Less than five OP-based offers made. Refer to minimum selection thresholds in Course Search at qtac.edu.au.*

TAFE QUEENSLAND

Diploma of Crime and Justice Studies

QTAC Code and Location	Duration	Lowest OP/rank offered semester 1 2019		Start Month	Offer Round
		Unadjusted	Adjusted		
542476 Bracken Ridge	1CL	✰	✰	Jan 2020	15 Jan 2020
543472 Caboolture	1CL	New Course	New Course	Jan 2020	15 Jan 2020
532476 Loganlea	1CL	New Course	New Course	Jan 2020	15 Jan 2020
555472 South Bank	1CL	✰	✰	Jan 2020 Jul 2020	15 Jan 2020 4 Jun 2020
504472 Springfield	1CL	✰	✰	Jan 2020 Jul 2020	15 Jan 2020 4 Jun 2020
568472 Toowoomba	1CL	✰	✰	Jan 2020 Jul 2020	15 Jan 2020 4 Jun 2020

Prerequisites: Completion of Year 12 or attained Year 12 leaving age.

Course outline: This course equips students with the advanced skills to work effectively in the crime and justice sector. Learners develop an innovative understanding of justice-related areas including legislation and legal frameworks, social justice, crime and corrections. The course has been designed in conjunction with industry practitioners from the Queensland Police Service, The Department of Justice and Attorney General, Australian Federal Police and Office of Industrial Relations. **Note:** The Bracken Ridge 542476, Caboolture 543472 and Loganlea 532476 diplomas incorporate the Certificate IV in Crime and Justice Studies. Applicants offered a place in this course who are not eligible for a subsidised enrolment will pay full fee.

Career opportunities: Regulatory investigator, court services officer, corrective services officer, police officer, compliance officer, local government departments officer, Australian border force officer, office of industrial relations officer

Combined diplomas/degrees: The Diploma of Crime and Justice Studies can be combined with other programs as listed below to attain the awards of Diploma of Crime and Justice Studies from TAFE Queensland and the relevant degree from the university. Students undertake initial study at TAFE Queensland and complete the degree at the relevant university. Duration, location, mode of study, semester intakes, electives and specialisations may vary. All mandatory university admission and English language requirements must be met before university enrolment is finalised. For more information, contact the relevant university. **Note:** TAFE Queensland students making a transition to the degree may need to wait six months to start with the semester 1 university intake.

To apply for a combined diploma/degree, applicants must select the Diploma of Crime and Justice Studies for the relevant TAFE Queensland location on their application and then nominate their preferred degree/university (one only). Applicants can list the stand alone diploma or the combined program but not both. Listing more than one is not needed because they have the same eligibility and OP/rank requirements.

D Crime and Justice Studies/B Criminology and Criminal Justice:

542476 Bracken Ridge/Griffith University (1CL & 2.5F)

543472 Caboolture/Griffith University (1CL & 2.5F)

532476 Loganlea/Griffith University (1CL & 2.5F)

555472South Bank/Griffith University (1CL & 2.5F)

504472 Springfield/Griffith University (1CL & 2.5F)

568472 Toowoomba/Griffith University (1CL & 2.5F)

D Crime and Justice Studies/B Laws:

542476 Bracken Ridge/James Cook University (1CL & 3.5F)

543472 Caboolture/James Cook University (1CL & 3.5F)

532476 Loganlea/James Cook University (1CL & 3.5F)

555472South Bank/James Cook University (1CL & 3.5F)

504472 Springfield/James Cook University (1CL & 2.5F)

568472 Toowoomba/James Cook University (1CL & 2.5F)

✰ *All qualified applicants were offered a place.*

Diploma of Legal Services

QTAC Code and Location	Duration	Lowest OP/rank offered semester 1 2019		Start Month	Offer Round
		Unadjusted	Adjusted		
543947 Caboolture	1CL	✰	✰	Jan 2020	15 Jan 2020
532947 Loganlea	1CL	✰	✰	Jan 2020	15 Jan 2020
555947 South Bank	1CL	✰	✰	Jan 2020 Jul 2020	15 Jan 2020 4 Jun 2020

Prerequisites: Completion of Year 12 or attained Year 12 leaving age.

Course outline: This qualification gives students the specialised knowledge and skills needed to provide appropriate, high-level legal support within a dynamic legal services sector. Students demonstrate an advanced understanding of criminal law, family law, property law, contract law, legal frameworks, wills and probate, evidence law, trust accounts and establishing legal files. **Note:** VET Student Loans are available to eligible applicants; refer to tafeqld.edu.au/vet-student-loans for information.

Career opportunities: Paralegal, conveyancer, legal secretary, legal services support officer.

Combined diplomas/degrees: The Diploma of Legal Services can be combined with other programs as listed below to attain the awards of Diploma of Legal Services from TAFE Queensland and the relevant degree from the university. Students undertake initial study at TAFE Queensland and complete the degree at the relevant university. Duration, location, mode of study, semester intakes, electives and specialisations may vary. All mandatory university admission and English language requirements must be met before university enrolment is finalised. For more information, contact the relevant university. **Note:** TAFE Queensland students making a transition to the degree may need to wait six months to start with the semester one university intake.

To apply for a combined diploma/degree, applicants must select the Diploma of Legal Services for the relevant TAFE Queensland location on their application and then nominate their preferred degree/university (one only). Applicants can list the stand-alone diploma or the combined program but not both. Listing more than one is not needed because they have the same eligibility and OP/rank requirements.

D Legal Services/B Criminology and Criminal Justice:

543947 Caboolture/Griffith University (1CL & 2.5F)

532947 Loganlea/Griffith University (1CL & 2.5F)

555947 South Bank/Griffith University (1CL & 2.5F)

✰ *All qualified applicants were offered a place.*

THE UNIVERSITY OF QUEENSLAND

Bachelor of Arts/Bachelor of Laws (Honours)

QTAC Code and Location	Duration	Lowest OP/rank offered semester 1 2019		Start Month	Offer Round
		Unadjusted	Adjusted		
707401 St Lucia	$5^{1/2}$F or 10P	3/96	2/97	Feb 2020	15 Jan 2020

Prerequisites: English (4,SA).

Program outline: Develop analysis skills including traditional and modern legal research methods, legal writing, advocacy and alternative dispute resolution. The arts component provides skills in written communication, problem-solving, critical thinking, and interpersonal understanding while the law component provides a comprehensive understanding of legal principles and institutions as well as a critical understanding of core areas of law and legal theory. **Note:** Options for accelerated study include summer semester or studying more subjects throughout semesters 1 and 2. **Majors:** Refer to Bachelor of Arts.

Career opportunities: Refer to Bachelor of Arts and Bachelor of Laws (Hons).

Bachelor of Business Management/Bachelor of Laws (Honours)

QTAC Code and Location	Duration	Lowest OP/rank offered semester 1 2019		Start Month	Offer Round
		Unadjusted	Adjusted		
711401 St Lucia	$5^{1/2}$F or 10P	4/94	2/97	Feb 2020	15 Jan 2020

Prerequisites: English (4,SA); Maths A, B or C (4,SA).

Program outline: Gain a comprehensive understanding of legal principles and institutions as well as a thorough and critical understanding of core areas of law and legal theory. Develop professional, clinical and legal analysis skills including traditional and modern legal research methods, legal writing, advocacy and alternative dispute resolution. The business management component gives you the knowledge and skills for effective management in national and international business environments. **Majors:** Refer to Bachelor of Business Management.

Career opportunities: Refer to Bachelor of Business Management and Bachelor of Laws (Hons).

Bachelor of Commerce/Bachelor of Laws (Honours)

QTAC Code and Location	Duration	Lowest OP/rank offered semester 1 2019		Start Month	Offer Round
		Unadjusted	Adjusted		
711901 St Lucia	$5^{1/2}$F or 10P	4/94	2/97	Feb 2020	15 Jan 2020

Prerequisites: English (4,SA); Maths B (4,SA).

Program outline: Gain a comprehensive understanding of legal principles and institutions as well as a thorough and critical understanding of core areas of law and legal theory. Develop professional, clinical and legal analysis skills including traditional and modern legal research methods, legal writing, advocacy and alternative dispute resolution. Learn how to apply business principles to contemporary business practices with a focus on accounting, financial planning, decision-making and control in organisations. **Majors:** Refer to Bachelor of Commerce.

Career opportunities: Refer to Bachelor of Commerce and Bachelor of Laws (Hons).

Bachelor of Criminology and Criminal Justice (Honours)

QTAC Code and Location	Duration	Lowest OP/rank offered semester 1 2019		Start Month	Offer Round
		Unadjusted	Adjusted		
718101 St Lucia	4F or 8P	10/79	8/84	Feb 2020	15 Jan 2020

Prerequisites: English (4,SA).

Program outline: The Bachelor of Criminology and Criminal Justice (Honours) focuses on professional practice and criminal law, providing you with high-level, industry-relevant skills to compete favourably in the growing international justice and criminology employment markets. As a criminologist, you will understand how the justice system works, why people commit crimes, and

have the skills and knowledge to contribute towards preventing and controlling crime and social problems that face contemporary society.

Career opportunities: In a rapidly growing national and international employment market, you will be well positioned for a career at all levels of government, local companies and global corporations, and a range of non-government treatment and social service agencies.

Bachelor of Economics/Bachelor of Laws (Honours)

QTAC Code and Location	Duration	Lowest OP/rank offered semester 1 2019		Start Month	Offer Round
		Unadjusted	Adjusted		
714201 St Lucia	5 1/2F or 10P	3/96	2/97	Feb 2020	15 Jan 2020

Prerequisites: English (4,SA); Maths B (4,SA).

Program outline: Gain a comprehensive understanding of legal principles and institutions as well as a thorough and critical understanding of core areas of law and legal theory. Develop professional, clinical and legal analysis skills including traditional and modern legal research methods, legal writing, advocacy and alternative dispute resolution, and learn how to solve policy and decision-making challenges for business and government using a range of statistical and analytical tools, with a focus on a career as an economist and analyst. **Majors:** Refer to Bachelor of Economics.

Career opportunities: Refer to Bachelor of Economics and Bachelor of Laws (Hons).

Bachelor of Journalism/Bachelor of Laws (Honours)

QTAC Code and Location	Duration	Lowest OP/rank offered semester 1 2019		Start Month	Offer Round
		Unadjusted	Adjusted		
737102 St Lucia	5 1/2F or 10P	2/97	2/97	Feb 2020	15 Jan 2020

Prerequisites: English (4,SA).

Program outline: Develop analytical skills in traditional and modern legal research methods, legal writing, advocacy and alternative dispute resolution. In the journalism component, you study reporting, investigation, editing, and communication and media contexts of journalism, and learn to be an independent and reflective professional. The law component provides a comprehensive understanding of legal principles and institutions as well as a thorough and critical understanding of core areas of law and legal theory. **Note:** Options for accelerated study include summer semester or studying more courses throughout semesters 1 and 2.

Career opportunities: Refer to Bachelor of Journalism and Bachelor of Laws (Honours).

Bachelor of Laws (Honours)

QTAC Code and Location	Duration	Lowest OP/rank offered semester 1 2019		Start Month	Offer Round
		Unadjusted	Adjusted		
718001 St Lucia	4F or 8P	4/94	2/98	Feb 2020	15 Jan 2020

Prerequisites: English (4,SA).

Program outline: The Bachelor of Laws (Honours) promotes high-level knowledge and advanced legal skills. You build a strong foundation in legal research, writing, reasoning, analysis and interpretation through critical, rational and analytical thinking. Through the extensive co-curricular program, your academic studies are supported by wellbeing programs, and complemented by opportunities to participate in the mooting program. You can also take advantage of the award-winning Pro Bono Centre, with the opportunity to apply your classroom learning to real-life situations and make important contributions to unmet legal needs.

Career opportunities: Graduates are employed as barristers or solicitors in private practice, public prosecutors, community lawyers, legal officers, and in-house counsel for large companies, while others pursue careers in areas such as investment banking, insurance, government and international relations, property development and management, or in the consulting industry, with industry associations, lobby and environmental groups, social service groups, research think tanks, community service organisations, or Legal Aid and community legal centres. The Bachelor of Laws (Honours) fulfils the academic requirements for admission as a legal practitioner throughout Australia. Further practical legal training is required before admission.

Dual degrees: Refer to entries for: B Arts/B Laws (Hons); B Business Management/B Laws (Hons); B Commerce/B Laws (Hons); B Economics/B Laws (Hons); B Journalism/B Laws (Hons); B Science/B Laws (Hons).

Bachelor of Science/Bachelor of Laws (Honours)

QTAC Code and Location	Duration	Lowest OP/rank offered semester 1 2019		Start Month	Offer Round
		Unadjusted	Adjusted		
731401 St Lucia	5 1/2F or 10P	3/96	1/99	Feb 2020	15 Jan 2020

Prerequisites: English (4,SA); Maths B (4,SA); Chemistry or Physics (4,SA).

Program outline: This dual degree is for lawyers who need to be highly conversant with modern science and its applications, and for scientists who need to be experts in law. You gain the knowledge to become a patent lawyer, working in areas related to environmental impact and litigation, the law and medicine, and maritime law. As a graduate working in the science field, you have an understanding of the legal complexities involved in commercialisation and intellectual property protection of scientific discoveries. **Majors:** Refer to Bachelor of Science.

Career opportunities: Refer to Bachelor of Science and Bachelor of Laws (Hons).

UNIVERSITY OF NEW ENGLAND

Bachelor of Laws (3 Years)

QTAC Code and Location	Duration	Lowest OP/rank offered semester 1 2019		Start Month	Offer Round
		Unadjusted	Adjusted		
Year 12 Entry					
654671 Armidale	3F or 6P	✦	✦	Mar 2020 Jul 2020	15 Jan 2020 4 Jun 2020

Prerequisites: Completion of Year 12 or attained age 17 years. **Assumed knowledge:** English. **Additional entry information:** This is a Year 12 admission pathway for applicants with an OP 1-5 or equivalent rank from a Year 12 program. Applicants from a non-English speaking background including Australian citizens are advised that this course has a higher English language requirement than many UNE courses. Refer to une.edu.au/study/international/eligibility/english-language-requirements for information on how to meet these requirements.

Course outline: The degree includes core subjects and a range of elective subjects. Compulsory areas include contracts, torts, criminal law, constitutional and administrative law, equity, property, litigation, succession, and corporation law. For external study, contact the UNE Future Students Team.

Career opportunities: Solicitor or barrister in private legal practice, legal aid agencies, government departments.

Combined degrees: Refer to entries for: B Agriculture/B Laws; B Arts/B Laws; B Business/B Laws; B Computer Science/B Laws; B Criminology/B Laws; B Economics/B Laws; B Environmental Science/B Laws; B Science/B Laws.

✦ *Less than five OP-based offers made. Refer to minimum selection thresholds in Course Search at qtac.edu.au.*

Bachelor of Laws (4 Years)

QTAC Code and Location	Duration	Lowest OP/rank offered semester 1 2019		Start Month	Offer Round
		Unadjusted	Adjusted		
654681 Armidale	4F or 8P	✦	✦	Mar 2020 Jul 2020	15 Jan 2020 4 Jun 2020

Prerequisites: Completion of Year 12 or attained age 17 years. **Assumed knowledge:** English. **Additional entry information:** Applicants from a non-English speaking background including Australian citizens are advised that this course has a higher English language requirement than many UNE courses. Refer to une.edu.au/study/international/eligibility/english-language-requirements for information on how to meet these requirements.

Course outline: This course provides an understanding and knowledge of Australian law. Students develop the skills to use their legal knowledge both in the legal profession and in other areas where legal skills can be employed.

Career opportunities: Legal practice, solicitor or barrister (with required workplace training), legal aid agencies, advocacy organisations, commercial firms, government departments, banking, commerce and finance.

✦ *Less than five OP-based offers made. Refer to minimum selection thresholds in Course Search at qtac.edu.au.*

Bachelor of Legal Studies

QTAC Code and Location	Duration	Lowest OP/rank offered semester 1 2019		Start Month	Offer Round
		Unadjusted	Adjusted		
616061 Armidale	3F or 6P	17/65	15/68	Jul 2020	4 Jun 2020

Prerequisites: Completion of Year 12 or attained age 17 years. **Assumed knowledge:** Any two units of English.

Course outline: This course offers a broad and comprehensive coursework which will enhance career opportunities for those who want to work in an ever-changing legal services market. The private and public sector depends on professionals with an excellent understanding of the law and skills in legal reasoning. In particular it will provide graduates with legal knowledge to equip them to be paralegals working for in-house lawyers not just legal practices or law firms.

Career opportunities: Paralegal, banking and finance, communications and public relations, corporate governance, court administration, information technology, journalism and publishing, justice departments, politics and public policy making.

UNIVERSITY OF SOUTHERN QUEENSLAND

Bachelor of Arts and Bachelor of Laws

QTAC Code and Location	Duration	Lowest OP/rank offered semester 1 2019		Start Month	Offer Round
		Unadjusted	Adjusted		
909911 Toowoomba	5F or 10P	✦	✦	Feb 2020 Jul 2020	15 Jan 2020 4 Jun 2020
929911 Springfield	5F or 10P	12/75	11/77	Feb 2020 Jul 2020	15 Jan 2020 4 Jun 2020
909915 External	5X or 10X	✦	✦	Nov 2019 Feb 2020 Jul 2020	3 Oct 2019 15 Jan 2020 4 Jun 2020

Prerequisites: English (4,SA).

Program outline: The arts component of this program allows students to study across several skill and knowledge bases in different fields of study. Combined with law, students explore the areas of criminal law, legal conflict and resolution, and legal professional practice and ethics. Graduates have multiple career opportunities that vary depending on their chosen major. **Majors:** *Arts:* anthropology; anthropology and archaeology extended; archaeology; contemporary international studies; contemporary media studies; creative and critical writing; English literature; English literature extended; history; history extended; Indigenous studies; international relations; journalism extended; journalism studies; legal studies; public relations studies; social justice studies.

Career opportunities: Private practice solicitor or barrister, government departments, non-government agencies, legal organisations, journalist, public relations, media.

✦ *Less than five OP-based offers made. Refer to minimum selection thresholds in Course Search at qtac.edu.au.*

Bachelor of Laws

QTAC Code and Location	Duration	Lowest OP/rank offered semester 1 2019		Start Month	Offer Round
		Unadjusted	Adjusted		
904111 Toowoomba	3F or 6P	12/75	11/77	Feb 2020 Jul 2020	15 Jan 2020 4 Jun 2020
924111 Springfield	3F or 6P	12/75	11/77	Feb 2020 Jul 2020	15 Jan 2020 4 Jun 2020
904115 External	3X or 6X	✦	✦	Feb 2020 Jul 2020	15 Jan 2020 4 Jun 2020

Prerequisites: English (4,SA).

Program outline: Students are prepared for practice as a solicitor or barrister in Queensland or for admission to the legal profession elsewhere in Australia. This degree also prepares students for careers in business, commerce and government. Students learn from lecturers with a wealth of experience in a diverse range of backgrounds, including criminal law, human rights, international and comparative law, family law, environmental law, property law and commercial law.

Career opportunities: Solicitor or barrister, government law officer, in-house legal counsel, legal studies teacher (with further study), corporate sector, federal or state government employee, community organisations, non-government agencies.

Double degrees: Refer to entries for: B Arts and B Laws; B Business and Commerce and B Laws.

✦ *Less than five OP-based offers made. Refer to minimum selection thresholds in Course Search at qtac.edu.au.*

UNIVERSITY OF THE SUNSHINE COAST

Bachelor of Laws

QTAC Code and Location	Duration	Lowest OP/rank offered semester 1 2019		Start Month	Offer Round
		Unadjusted	Adjusted		
018201 Sunshine Coast	4F or 8P	10/79	9/82	Feb 2020 Jul 2020	15 Jan 2020 4 Jun 2020

Prerequisites: English (4,SA); completion of Year 12 or attained age 17 years.

Program outline: You gain legal knowledge and skills for a career in law and law-related fields. Law degree content has a practical focus, including all the subjects required for admission as a legal practitioner in Australia: legal practice and ethics, contracts, torts, criminal law and procedure, equity/trusts, civil procedure, evidence, constitutional law, property law, administrative law and corporate law. You gain practical skills from your first year. Law honours is available, usually without extending the time to complete your degree. **Other requirements:** The Inherent Academic Requirements of a program are those fundamental skills, capabilities and knowledge that students must be able to demonstrate in order to achieve the essential learning outcomes of the program, while maintaining the academic integrity of that program. For information, visit Inherent Academic Requirements on the USC website.

Career opportunities: Solicitor, barrister, government legal officer, judge's associate, law academic, corporate in-house counsel, business and public service administration.

Combined degrees: Refer to entries for: B Laws/B Arts; B Laws/B Business; B Laws/B Commerce (Accounting); B Laws/B Communication (Journalism); B Laws/B Creative Industries (Creative Writing and Publishing); B Laws/B Criminology and Justice; B Laws/B Environmental Management; B Laws/B Science.

Bachelor of Laws/Bachelor of Arts

QTAC Code and Location	Duration	Lowest OP/rank offered semester 1 2019		Start Month	Offer Round
		Unadjusted	Adjusted		
018231 Sunshine Coast	5F or 10P	9/82	8/84	Feb 2020 Jul 2020	15 Jan 2020 4 Jun 2020

Prerequisites: English (4,SA); completion of Year 12 or attained age 17 years.

Program outline: You combine studies in law and arts to develop first-class legal knowledge and essential skills in critical thinking and analysis. Law program content has a practical focus and includes all the courses required for admission as a legal practitioner in Australia: legal practice and ethics, contracts, torts, criminal law and procedure, equity/trusts, civil procedure, evidence, constitutional law, property law, administrative law and corporate law. You gain practical legal skills from year one. A broad range of arts majors is available. **Note:** It is recommended that students planning to study part-time apply for the Bachelor of Laws rather than a double degree. **Majors:** *Arts:* creative writing and publishing; criminology; English; geography; history; international studies; Japanese; journalism; psychology; screen media studies; sociology; sustainability – society; theatre and performance. **Other requirements:** The Inherent Academic Requirements of a program are those fundamental skills, capabilities and knowledge that students must be able to demonstrate in order to achieve the essential learning outcomes of the program, while maintaining the academic integrity of that program. For information, visit Inherent Academic Requirements on the USC website.

Career opportunities: Solicitor, barrister, government legal officer, corporate in-house counsel.

Bachelor of Laws/Bachelor of Business

QTAC Code and Location	Duration	Lowest OP/rank offered semester 1 2019		Start Month	Offer Round
		Unadjusted	Adjusted		
018221 Sunshine Coast	5F or 10P	✦	✦	Feb 2020 Jul 2020	15 Jan 2020 4 Jun 2020

Prerequisites: English (4,SA); completion of Year 12 or attained age 17 years.

Program outline: You gain legal knowledge and skills, and a strong grounding in the fundamentals of business. Law degree content has a practical focus and includes all the subjects required for admission as a legal practitioner in Australia: legal practice and ethics, contracts, torts, criminal law and procedure, equity/trusts, civil procedure, evidence, constitutional law, property law, administrative law, and corporate law. You gain practical legal skills from your first year. You can choose to complete a major to specialise in an area of business. **Note:** *Laws:* required subjects are only available at Sunshine Coast. It is recommended that students planning to study part-time apply for the Bachelor of Laws rather than a double degree. *Business:* all majors and subjects are available at Sunshine Coast. Required subjects are offered at Caboolture, Fraser Coast, Gympie, Moreton Bay and South Bank, however there may be a limited selection of majors and electives available at these campuses. Some first-year core and foundation business courses are offered at Noosa. The option to study at Noosa is not available to international students on a Student visa. **Majors:** *Business:* accounting; economics and finance; entrepreneurship; human resource management; international business; management; marketing; tourism, leisure and event management. **Other requirements:** The Inherent Academic Requirements of a program are those fundamental skills, capabilities and knowledge that students must be able to demonstrate in order to achieve the essential learning outcomes of the program, while maintaining the academic integrity of that program. For information, visit Inherent Academic Requirements on the USC website.

Career opportunities: Solicitor, barrister, government legal officer, corporate in-house counsel or others depending on the business major studied. Refer also to Bachelor of Business.

✦ *Less than five OP-based offers made. Refer to minimum selection thresholds in Course Search at qtac.edu.au.*

Bachelor of Laws/Bachelor of Commerce (Accounting)

QTAC Code and Location	Duration	Lowest OP/rank offered semester 1 2019		Start Month	Offer Round
		Unadjusted	Adjusted		
018261 Sunshine Coast	5F or 10P	✦	✦	Feb 2020 Jul 2020	15 Jan 2020 4 Jun 2020

Prerequisites: English (4,SA); completion of Year 12 or attained age 17 years.

Program outline: You combine studies in law with commerce and accounting to develop advanced legal, financial, and business knowledge and skills. Law degree content has a practical focus and includes all the subjects required for admission as a legal practitioner in Australia: legal practice and ethics, contracts, torts, criminal law and procedure, equity/trusts, civil procedure, evidence, constitutional law, property law, administrative law, and corporate law. Commerce subjects develop skills in accounting, financial management, consulting and advising. **Note:** *Bachelor of Laws:* Required subjects are only available at Sunshine Coast. It is recommended that students planning to study part-time apply for the Bachelor of Laws rather than a double degree. *Bachelor of Commerce (Accounting):* Required subjects are available at Sunshine Coast. Required subjects are offered at Caboolture, Fraser Coast, Gympie, Moreton Bay and South Bank, however there may be a limited selection of electives available at these campuses. **Other requirements:** The Inherent Academic Requirements of a program are those fundamental skills, capabilities and knowledge that students must be able to demonstrate in order to achieve the essential learning outcomes of the program, while maintaining the academic integrity of that program. For information, visit Inherent Academic Requirements on the USC website.

Career opportunities: Solicitor, barrister, company secretary, accountant, auditor, stockbroker, careers with an accounting or law focus.

✦ *Less than five OP-based offers made. Refer to minimum selection thresholds in Course Search at qtac.edu.au.*

Bachelor of Laws/Bachelor of Communication (Journalism)

QTAC Code and Location	Duration	Lowest OP/rank offered semester 1 2019		Start Month	Offer Round
		Unadjusted	Adjusted		
018271 Sunshine Coast	5F or 10P	✦	✦	Feb 2020 Jul 2020	15 Jan 2020 4 Jun 2020

Prerequisites: English (4,SA); completion of Year 12 or attained age 17 years.

Program outline: You develop legal knowledge and professional communication skills in print, broadcast and digital media. Law degree content has a practical focus and includes all the subjects required for admission as a legal practitioner in Australia. Journalism subjects include news writing, online journalism, feature writing, digital photojournalism and media law. You gain practical experience in both law and journalism and are well prepared for a career that requires legal skills and a strong command of English. **Note:** It is recommended that students planning to study part-time apply for the Bachelor of Laws rather than a double degree. **Other requirements:** The Inherent Academic Requirements of a program are those fundamental skills, capabilities and knowledge that students must be able to demonstrate in order to achieve the essential learning outcomes of the program, while maintaining the academic integrity of that program. For information, visit Inherent Academic Requirements on the USC website.

Career opportunities: Solicitor, barrister, government legal officer, journalist, corporate or government communications, technical writing.

✦ *Less than five OP-based offers made. Refer to minimum selection thresholds in Course Search at qtac.edu.au.*

Bachelor of Laws/Bachelor of Creative Industries (Creative Writing and Publishing)

QTAC Code and Location	Duration	Lowest OP/rank offered semester 1 2019		Start Month	Offer Round
		Unadjusted	Adjusted		
018251 Sunshine Coast	5F or 10P	✦	✦	Feb 2020 Jul 2020	15 Jan 2020 4 Jun 2020

Prerequisites: English (4,SA); completion of Year 12 or attained age 17 years.

Program outline: Develop advanced written communication and analytical skills for a career in law or other fields such as government, arts, media or the creative industries. Law degree content has a practical focus and includes all the subjects required for admission as a legal practitioner in Australia: legal practice and ethics, contracts, torts, criminal law and procedure, equity/trusts, civil procedure, evidence, constitutional, property, administrative, and corporate law. You develop skills for careers that require a strong command of English. **Note:** It is recommended that students planning to study part-time apply for the Bachelor of Laws rather than a double degree. **Other requirements:** The Inherent Academic Requirements of a program are those fundamental skills, capabilities and knowledge that students must be able to demonstrate in order to achieve the essential learning outcomes of the program, while maintaining the academic integrity of that program. For information, visit Inherent Academic Requirements on the USC website.

Career opportunities: Solicitor, barrister, government legal officer, corporate in-house counsel or careers with a communication focus such as legal publishing and corporate writing.

✦ *Less than five OP-based offers made. Refer to minimum selection thresholds in Course Search at qtac.edu.au.*

Bachelor of Laws/Bachelor of Criminology and Justice

QTAC Code and Location	Duration	Lowest OP/rank offered semester 1 2019		Start Month	Offer Round
		Unadjusted	Adjusted		
018311 Sunshine Coast	5F or 10P	11/77	9/82	Feb 2020 Jul 2020	15 Jan 2020 4 Jun 2020

Prerequisites: English (4,SA); completion of Year 12 or attained age 17 years.

Program outline: This dual degree prepares you to work in legal practice or the related field of criminology. In addition to studying all the subjects required for admission as a legal practitioner in Australia, you gain an understanding of the causes and impacts of crime, and what works in reducing crime and improving justice. Your future career could include areas such as legal research, law reform research and policy development, advocacy, political advising, corruption and white collar crime investigations, prosecutions and prevention. **Note:** It is recommended that students planning to study part-time apply for the Bachelor of Laws rather than a double degree. **Other requirements:** The Inherent Academic Requirements of a program are those fundamental skills, capabilities and knowledge that students must be able to demonstrate in order to achieve the essential learning outcomes of the program, while maintaining the academic integrity of that program. For information, visit Inherent Academic Requirements on the USC website.

Career opportunities: Solicitor, barrister, government legal officer, police, intelligence, customs, corrections, youth justice, child safety, legal administration, security, therapies, rehabilitation, legal research and policy development.

Bachelor of Laws/Bachelor of Environmental Management

QTAC Code and Location	Duration	Lowest OP/rank offered semester 1 2019		Start Month	Offer Round
		Unadjusted	Adjusted		
018321 Sunshine Coast	5F or 10P	✦	✦	Feb 2020 Jul 2020	15 Jan 2020 4 Jun 2020

Prerequisites: English (4,SA); completion of Year 12 or attained age 17 years.

Program outline: You prepare for a career in legal practice, industry, government or research. The law degree includes all the subjects required for admission as a legal practitioner in Australia and the opportunity for clinical placements. The environmental management degree features inquiry-based learning, field trips and the use of online resources to create an engaging learning experience. You have opportunities to undertake specialised research, gain practical experience through work placements, or study abroad. **Other requirements:** The Inherent Academic Requirements of a program are those fundamental skills, capabilities and knowledge that students must be able to demonstrate in order to achieve the essential learning outcomes of the program, while maintaining the academic integrity of that program. For information, visit Inherent Academic Requirements on the USC website.

Career opportunities: Solicitor, barrister, government (local, state and national), conservation and research organisations in Australia and internationally.

✦ *Less than five OP-based offers made. Refer to minimum selection thresholds in Course Search at qtac.edu.au.*

Bachelor of Laws/Bachelor of Science

QTAC Code and Location	Duration	Lowest OP/rank offered semester 1 2019		Start Month	Offer Round
		Unadjusted	Adjusted		
018281 Sunshine Coast	5F or 10P	✦	✦	Feb 2020 Jul 2020	15 Jan 2020 4 Jun 2020

Prerequisites: English (4,SA); completion of Year 12 or attained age 17 years.

Program outline: This dual degree prepares you to pursue a career in law, specialising in science-related fields. Law degree content has a practical focus and includes all the subjects required for admission as a legal practitioner in Australia. You gain practical legal skills from your first year. You can choose from a range of majors such as biology, biotechnology, chemistry, ecology, and mathematics. This diverse double degree develops your problem-solving and analytical skills. **Note:** It is recommended that students planning to study part-time apply for the Bachelor of Laws rather than a double degree. **Majors:** Refer to Bachelor of Science. **Other requirements:** The Inherent Academic Requirements of a program are those fundamental skills, capabilities and knowledge that students must be able to demonstrate in order to achieve the essential learning outcomes of the program, while maintaining the academic integrity of that program. For information, visit Inherent Academic Requirements on the USC website.

Career opportunities: Solicitor, barrister, patent attorney, government legal officer, scientist. Refer also to Bachelor of Science.

✦ *Less than five OP-based offers made. Refer to minimum selection thresholds in Course Search at qtac.edu.au.*

PRIMARY INDUSTRIES AND ENVIRONMENT

CQUniversity AUSTRALIA

Bachelor of Agriculture

QTAC Code and Location	Duration	Lowest OP/rank offered semester 1 2019		Start Month	Offer Round
		Unadjusted	Adjusted		
819632 Bundaberg	3F or 6P	✦	✦	Mar 2020	15 Jan 2020
829632 Emerald	3F or 6P	✦	✦	Mar 2020	15 Jan 2020
859632 Rockhampton	3F or 6P	15/68	14/70	Mar 2020	15 Jan 2020

Prerequisites: English (4,SA); completion of Year 12 or attained age 17 years.

Program outline: This course enables students to develop the cutting-edge knowledge and skills required for employment in the technology-driven agribusiness, cropping and livestock industries. Students benefit from a practical-based training that provides the basis for the application of theory that underpins the knowledge in new and innovative practices. This course has an embedded Diploma in Agriculture in first year, allowing students to build learning with a strong focus on competency. **Note:** Some units require students to attend mandatory residential schools. Residential schools may be held at Emerald, Bundaberg or Rockhampton depending on unit content and available facilities. **Specialisations:** Agriculture; cropping; livestock. **Other requirements:** Some units include industry placements. For full course requirements, visit handbook.cqu.edu.au.

Career opportunities: Production enterprises, agribusiness support sectors including banking, consultancy, marketing, trading and logistics, in government for policy development and industry analysis.

✦ *Less than five OP-based offers made. Refer to minimum selection thresholds in Course Search at qtac.edu.au.*

Bachelor of Environmental Science

QTAC Code and Location	Duration	Lowest OP/rank offered semester 1 2019		Start Month	Offer Round
		Unadjusted	Adjusted		
810681 Bundaberg	3F or 6P	✦	✦	Mar 2020 Jul 2020	15 Jan 2020 4 Jun 2020
850681 Rockhampton	3F or 6P	✦	✦	Mar 2020 Jul 2020	15 Jan 2020 4 Jun 2020
850685 Online	3X or 6X	✦	✦	Mar 2020 Jul 2020	15 Jan 2020 4 Jun 2020

Prerequisites: English (4,SA); completion of Year 12 or attained age 17 years.

Program outline: This course provides students with a broad foundation of knowledge in environmental studies and develops generic skills in science, social science and humanities. Students develop a wide range of skills through a combination of theoretical and practical work, including laboratory and field work, and learn to think systemically and systematically about natural resource management and social and economic development. **Note:** Some units may only be available online or by flexible delivery (internal classes plus online study). Bundaberg only offers the first year of this course; students complete the remainder of their studies at Rockhampton or online. Depending on courses selected, online students may be required to attend on-campus residential schools. *Online*: Many units have compulsory residential schools. **Specialisations:** Environmental geography; land management; water management. **Other requirements:** Depending on units selected, students can undertake either an industry placement or a short research project. For full course requirements, visit handbook.cqu.edu.au.

Career opportunities: Land and water management, environmental surveying and monitoring, compliance and impact assessment, policy, community environmental projects.

✦ *Less than five OP-based offers made. Refer to minimum selection thresholds in Course Search at qtac.edu.au.*

GRIFFITH UNIVERSITY

Bachelor of Environmental Science

QTAC Code and Location	Duration	Lowest OP/rank offered semester 1 2019		Start Month	Offer Round
		Unadjusted	Adjusted		
228811 Nathan	3F or 6P	❖	❖	Feb 2020 Jul 2020 Oct 2020	15 Jan 2020 4 Jun 2020 See note
233631 Gold Coast	3F or 6P	18/64	16/66	Feb 2020 Jul 2020 Oct 2020	15 Jan 2020 4 Jun 2020 See note

Prerequisites: English (4,SA); applicants must be 16 and have completed Year 12 or diploma or higher, or must be 17. Applicants under 16 must contact institution. **Assumed knowledge:** Maths A or B (4,SA).

Program outline: This degree provides graduates with knowledge and core skills to understand the natural environment, including an understanding of how humans interact with it. Extensive field, laboratory and small group activities are included throughout the degree, helping students develop theoretical and practical skills in multiple disciplines. In final year, students have the chance to engage with university research, undertake an extended field program in their discipline—individually or with a team—or complete an industry placement. **Note:** Griffith University will commence making offers for the October 2020 intake in March until the end of the admission cycle in July. Applicants also have the option to apply for the October intake in August 2020 with regular offer rounds until October. **Majors:** Ecology and conservation; environmental management; soil and water science; urban environments.

Career opportunities: Research, local, state and federal government, agencies involved in environmental management, engineering and environmental consultancies, data and information collation and evaluation.

Double degrees: Refer to entries for: B Engineering (Hons)/B Environmental Science; B Environmental Science/B Business; B Environmental Science/B Data Science; B Laws (Hons)/B Environmental Science.

Combined diplomas/degrees: Refer to entry under Griffith College for: D Science/B Environmental Science.

❖ *Refer to minimum selection thresholds in Course Search at qtac.edu.au.*

Bachelor of Environmental Science/Bachelor of Business

QTAC Code and Location	Duration	Lowest OP/rank offered semester 1 2019		Start Month	Offer Round
		Unadjusted	Adjusted		
228831 Nathan	4F or 8P	20/62	16/66	Feb 2020 Jul 2020 Oct 2020	15 Jan 2020 4 Jun 2020 See note
233661 Gold Coast	4F or 8P	✦	✦	Feb 2020 Jul 2020 Oct 2020	15 Jan 2020 4 Jun 2020 See note

Prerequisites: English (4,SA); applicants must be 16 and have completed Year 12 or diploma or higher, or must be 17. Applicants under 16 must contact institution. **Assumed knowledge:** Maths A or B (4,SA).

Program outline: In this double degree, students learn about key sustainability issues such as energy, water and waste management, and develop an appreciation of the interrelationships between environmental sustainability and business success. Throughout the degree, students examine the sustainable use of our natural environment and graduate with the skills and knowledge needed to find sustainable solutions for business and industry. **Note:** Griffith University will commence making offers for the October 2020 intake in March until the end of the admission cycle in July. Applicants also have the option to apply for the October intake in August 2020 with regular offer rounds until October. **Majors:** Refer to entries for B Environmental Science and B Business.

Career opportunities: Research, government, non-government agencies, engineering and environmental consultancies, data collation and evaluation, administration, sustainable business, planning and policy.

✦ *Less than five OP-based offers made. Refer to minimum selection thresholds in Course Search at qtac.edu.au.*

Bachelor of Environmental Science/Bachelor of Data Science

QTAC Code and Location	Duration	Lowest OP/rank offered semester 1 2019		Start Month	Offer Round
		Unadjusted	Adjusted		
228871 Nathan	4F or 8P	✦	✦	Feb 2020	15 Jan 2020
234561 Gold Coast	4F or 8P	20/62	14/70	Feb 2020	15 Jan 2020

Prerequisites: English (4,SA); applicants must be 16 and have completed Year 12 or diploma or higher, or must be 17. Applicants under 16 must contact institution. **Assumed knowledge:** Maths A or B (4,SA).

Program outline: This double degree equips students with the fundamentals of environmental science as well as the skills to utilise modern analytical methods to acquire, extract, model and interpret data. Students gain an understanding of the use of data in their chosen environmental science major and graduate with in-depth technical knowledge and skills in data science. Graduates can visualise and present environmental data and gain a deeper understanding to recognise the significance, diverse meanings and value of these data sets. **Majors:** Refer to entry for B Environmental Science.

Career opportunities: Environmental data analyst, planner for supporting scientific and business decision-making based on big data.

✦ *Less than five OP-based offers made. Refer to minimum selection thresholds in Course Search at qtac.edu.au.*

SOUTHERN CROSS UNIVERSITY

Bachelor of Environmental Science

QTAC Code and Location	Duration	Lowest OP/rank offered semester 1 2019		Start Month	Offer Round
		Unadjusted	Adjusted		
054001 Lismore	3F or 6P	✦	✦	Mar 2020 Jul 2020	15 Jan 2020 4 Jun 2020

Prerequisites: Completion of Year 12 or attained age 18 years.

Course outline: This course produces industry-ready graduates with a focus on building scientific knowledge and practical skills in land, water, and flora and fauna conservation. Students can choose between completing an eight-week industry placement or a self-directed major project. Field trips are a feature of the course, with the University favourably located near significant and diverse environments. This course is also available online with compulsory residential workshops at Lismore; contact Southern Cross University. **Majors:** Coastal management; environmental resource management; fisheries and aquaculture management; waste management and resource recovery.

Career opportunities: National parks and protected area management, environmental protection, environmental impact assessment and monitoring, environmental education, sustainable forestry, fisheries management, aquaculture, ecotourism, waste management.

Combined degrees: Refer to entry for: B Environmental Science/B Marine Science and Management.

✦ *Less than five OP-based offers made. Refer to minimum selection thresholds in Course Search at qtac.edu.au.*

Bachelor of Environmental Science/Bachelor of Marine Science and Management

QTAC Code and Location	Duration	Lowest OP/rank offered semester 1 2019		Start Month	Offer Round
		Unadjusted	Adjusted		
054211 Lismore	4F or 8P	✦	✦	Mar 2020 Jul 2020	15 Jan 2020 4 Jun 2020

Prerequisites: Completion of Year 12 or attained age 18 years.

Course outline: This combined degree brings together the terrestrial aspects of environmental management with marine science and management. It aims to produce graduates who can manage the environment for future generations. The degree focuses on building scientific knowledge and practical skills. Field trips are a feature of the course, with the University located near diverse environments including wetlands, estuaries, forests, and coastal and inland national parks. Students can elect to complete an industry internship to supplement the theory components of the course. This course is also available online with compulsory residential workshops; contact Southern Cross University. **Note:** Students complete the final-year units at the University's National Marine Science Centre in Coffs Harbour, via intensive mode. **Majors:** Coastal management; environmental resource management; fisheries and aquaculture management; waste management and resource recovery.

Career opportunities: Graduates with knowledge and skills in both environmental science and marine science are able to enter professions in either field or pursue a career spanning both.

✦ *Less than five OP-based offers made. Refer to minimum selection thresholds in Course Search at qtac.edu.au.*

Bachelor of Forest Science and Management

QTAC Code and Location	Duration	Lowest OP/rank offered semester 1 2019		Start Month	Offer Round
		Unadjusted	Adjusted		
054021 Lismore	4F or 8P	✦	✦	Mar 2020 Jul 2020	15 Jan 2020 4 Jun 2020

Prerequisites: Completion of Year 12 or attained age 18 years.

Course outline: Forestry students develop skills and an understanding of the multifaceted aspects of sustainable resource management. Students have the opportunity to specialise in small or large-scale plantations, restoration forestry, provision of environmental services, wood utilisation, forest inventory and planning, and international forestry. Students attend field trips, a residential teaching period at Lismore, and 16 weeks of workplace experience in a forestry-related area.

Career opportunities: Plantation establishment and management, geographic information systems, natural resource management, environmental planning, fire management, policy development, pest management.

✦ *Less than five OP-based offers made. Refer to minimum selection thresholds in Course Search at qtac.edu.au.*

Bachelor of Marine Science and Management

QTAC Code and Location	Duration	Lowest OP/rank offered semester 1 2019		Start Month	Offer Round
		Unadjusted	Adjusted		
054101 Lismore	3F or 6P	✦	✦	Mar 2020 Jul 2020	15 Jan 2020 4 Jun 2020
054051 National Marine Science Centre, Coffs Harbour	3F or 6P	✦	✦	Mar 2020 Jul 2020	15 Jan 2020 4 Jun 2020

Prerequisites: Completion of Year 12 or attained age 18 years.

Course outline: The course combines marine science with contemporary management concepts and has a strong focus on conservation issues that challenge both coastal and marine ecosystems. This degree has a strong practical component. Students develop skills in the laboratory and field in a range of tropical and subtropical environments including the Solitary Islands, Cape Byron and Great Barrier Reef marine parks. Students can complete an optional eight-week work placement as part of their studies and also have the option to gain a nationally recognised qualification in scientific scuba diving.

Career opportunities: Consultant marine park planner, marine biologist or ecologist, marine reserve officer, project and technical officer in the public and private sectors.

Combined degrees: Refer to entry for: B Environmental Science/B Marine Science and Management.

✦ *Less than five OP-based offers made. Refer to minimum selection thresholds in Course Search at qtac.edu.au.*

TAFE QUEENSLAND

Diploma of Conservation and Land Management

QTAC Code and Location	Duration	Lowest OP/rank offered semester 1 2019		Start Month	Offer Round
		Unadjusted	Adjusted		
517308 Nambour	1CL	❖	❖	Jan 2020	15 Jan 2020

Prerequisites: Completion of Year 12 or attained Year 12 leaving age. **Additional entry information:** This program is intended for continuing students who have completed at least Certificate III in Conservation and Land Management or Certificate III in Horticulture, as it is highly desirable that students have underpinning knowledge and skills from that area. A skills assessment may be undertaken to ascertain the correct level of study required. Contact TAFE Queensland, Nambour on 1300 308 233 for more information.

Course outline: This course reflects the role of personnel working in management positions with technical level skills in conservation and land management roles. Students obtain knowledge and practical skills in the management of fauna, the classification of plant life, and conducting biological surveys. Students also learn how to be an effective manager in the conservation and land management industry, and develop skills in natural area restoration, management planning, and data collection and management. **Note:** VET Student Loans are available to eligible applicants; refer to tafeqld.edu.au/vet-student-loans for information.

Career opportunities: Community project coordinator (land care), senior park ranger, natural resource manager.

Combined diplomas/degrees: The Diploma of Conservation and Land Management can be combined with other programs as listed below to attain the awards of Diploma of Conservation and Land Management from TAFE Queensland and the relevant degree from the university. Students undertake initial study at TAFE Queensland and complete the degree at the relevant university. Duration, location, mode of study, semester intakes, electives and specialisations may vary. All mandatory university admission and English language requirements must be met before university enrolment is finalised. For more information, contact the relevant university. **Note:** TAFE Queensland students making a transition to the degree may need to wait six months to start with the semester one university intake.

To apply for a combined diploma/degree, applicants must select the Diploma of Conservation and Land Management for the relevant TAFE Queensland location on their application and then nominate their preferred degree/university (one only). Applicants can list the stand alone associate degree or the combined program but not both. Listing more than one is not needed because they have the same eligibility and OP/rank requirements.

D Conservation and Land Management/B Agriculture:

517308 Nambour/CQUniversity Australia (1CL & 2.5F)

D Conservation and Land Management/B Environmental Science:

517308 Nambour/CQUniversity Australia (1CL & 2F)

❖ *Refer to minimum selection thresholds in Course Search at qtac.edu.au.*

Diploma of Horticulture

QTAC Code and Location	Duration	Lowest OP/rank offered semester 1 2019		Start Month	Offer Round
		Unadjusted	Adjusted		
507185 Grovely	2CL	✰	✰	Jan 2020	15 Jan 2020

Prerequisites: Completion of Year 12 or attained Year 12 leaving age. **Additional entry information:** Successful applicants may need to satisfy certificate-level modules or demonstrate relevant industry experience before progressing to the diploma.

Course outline: Throughout this course, students are set up with a balanced mix of business acumen and field skills needed to manage and lead teams. Students study advanced skill sets including research analysis, data management, sustainable design, horticultural production plans, hydroponic systems, and irrigation design and implementation. **Note:** The Grovely diploma incorporates the Certificate II and III in Horticulture. VET Student Loans are available to eligible applicants; refer to tafeqld.edu.au/vet-student-loans for information.

Career opportunities: Horticultural manager.

✰ *All qualified applicants were offered a place.*

Certificate III in Rural Operations/Diploma of Agribusiness Management/ Diploma of Agriculture

QTAC Code and Location	Duration	Lowest OP/rank offered semester 1 2019		Start Month	Offer Round
		Unadjusted	Adjusted		
568048 Toowoomba	2CL	✰	✰	Jan 2020 Jul 2020	15 Jan 2020 4 Jun 2020

Prerequisites: Completion of Year 12 or attained Year 12 leaving age.

Course outline: In this course, students learn how to identify plants and operate machinery, manage both livestock and crop production, market products and services, and prepare and monitor budgets. Students also learn how to develop farm and business plans, create climate risk management strategies, and produce sustainable land strategies. **Note:** Applicants offered a place in this course who are not eligible for a subsidised enrolment will pay full fee. VET Student Loans are available to eligible applicants for study in the diploma; refer to tafeqld.edu.au/vet-student-loans for information. **Career opportunities:** Farm manager, property manager, farm production manager, production unit manager, agronomist, agribusiness manager/administrator, farm manager/administrator, production unit manager/administrator.

Combined diplomas/degrees: The Certificate III in Rural Operations/Diploma of Agribusiness Management/Diploma of Agriculture can be combined with other programs as listed below to attain the awards of Certificate III in Rural Operations/Diploma of Agribusiness Management/ Diploma of Agriculture from TAFE Queensland and the relevant degree from the university. Students undertake initial study at TAFE Queensland and complete the degree at the relevant university. Duration, location, mode of study, semester intakes, electives and specialisations may vary. All mandatory university admission and English language requirements must be met before university enrolment is finalised. For more information, contact the relevant university. **Note:** TAFE Queensland students making a transition to the degree may need to wait six months to start with the semester one university intake.

To apply for a combined diploma/degree, applicants must select the Certificate III in Rural Operations/Diploma of Agribusiness Management/Diploma of Agriculture for the relevant TAFE Queensland location on their application and then nominate their preferred degree/university (one only). Applicants can list the stand alone associate degree or the combined program but not both. Listing more than one is not needed because they have the same eligibility and OP/rank requirements.

CIII Rural Operations/D Agribusiness Management/D Agriculture/B Agriculture:

568048 Toowoomba/CQUniversity Australia (2CL & 2.5F)

✰ *All qualified applicants were offered a place.*

THE UNIVERSITY OF QUEENSLAND

Bachelor of Agribusiness

QTAC Code and Location	Duration	Lowest OP/rank offered semester 1 2019		Start Month	Offer Round
		Unadjusted	Adjusted		
766001 St Lucia/Gatton	3F or 6P	12/75	11/77	Feb 2020	15 Jan 2020

Prerequisites: English (4,SA); Maths A or B (4,SA).

Program outline: This program has been developed in close collaboration with the agricultural industry and is ideal if you want to establish a business career in agriculture. You'll acquire up-to-date knowledge of agricultural value chains and all the disciplines of business that apply in agribusinesses, including domestic and international marketing, commodity trading, human resource management, finance,supply chain management, sustainability and e-technologies increasingly being used to drive efficiency in agriculture. You'll also participate in site visits, case studies and research projects and undertake a major group project with an agribusiness company in your final year. **Note:** First year requires attendance at both St Lucia and Gatton; subsequent years are based at Gatton. **Other requirements:** During the first two years, you interact with agribusiness organisations through visits, case studies and research projects. In final year, you undertake a major project, working collaboratively within an agribusiness organisation as a member of a small team of four or five students.

Career opportunities: Commodity trader, marketer, manager of rural operations, sales, supply chain/export manager, banker, policy developer for governmental, agricultural or regional agencies.

Dual degrees: Refer to entries for: B Agribusiness/B Equine Science; B Agribusiness/B Sustainable Agriculture; B Agribusiness/B Veterinary Technology; B Agribusiness/B Wildlife Science.

Bachelor of Agribusiness/Bachelor of Agricultural Science

QTAC Code and Location	Duration	Lowest OP/rank offered semester 1 2019		Start Month	Offer Round
		Unadjusted	Adjusted		
766601 Gatton/St Lucia	4F or 8P	New Program	New Program	Feb 2020	15 Jan 2020

Prerequisites: English (4,SA); Maths A or B (4,SA).

Program outline: Combine practical business skills with your interests in science and agriculture. You study the scientific and managerial principles required to help commercial farmers increase their output of food and fibre to feed and clothe the world. The agricultural science component of this dual program provides you with the skills and knowledge to help industry tackle some of the big problems facing our planet, while the agribusiness component prepares you for business management positions where you are consumer focused, commercially aware, innovative, internationally orientated and technically competent. **Note:** Some courses in year 1 may be taken at either St Lucia or Gatton. All study in years 2 to 4 are completed at Gatton. **Majors:** Agronomy; animal science; horticulture.

Career opportunities: Government departments, research institutions, agricultural service companies, textile companies, food and fibre distributors and retailers, seed companies, food producers and agricultural consultancies, production, post-harvest and marketing organisations, biosecurity and animal production enterprises.

Bachelor of Agribusiness/Bachelor of Equine Science

QTAC Code and Location	Duration	Lowest OP/rank offered semester 1 2019		Start Month	Offer Round
		Unadjusted	Adjusted		
766101 Gatton/St Lucia	4F or 8P	12/75	11/77	Feb 2020	15 Jan 2020

Prerequisites: English (4,SA); Maths A or B (4,SA).

Program outline: This dual degree prepares you for a business career in the global equine industry. You focus on both the scientific and business knowledge to improve the health and welfare of leisure horses and equine athletes. With access to the Equine Precinct at Gatton, you study horse nutrition, breeding, exercise physiology, health and rehabilitation, welfare and behaviour, and explore the interaction between horse and rider. You develop skills in marketing and management to be employable in both the equine and agribusiness sectors. **Note:** The majority of courses are based at Gatton with some courses offered at St Lucia.

Career opportunities: Refer to Bachelor of Agribusiness and Bachelor of Equine Science.

Bachelor of Agribusiness/Bachelor of Veterinary Technology

QTAC Code and Location	Duration	Lowest OP/rank offered semester 1 2019		Start Month	Offer Round
		Unadjusted	Adjusted		
766301 Gatton/St Lucia	4F or 8P	12/75	11/77	Feb 2020	15 Jan 2020

Prerequisites: English (4,SA); Maths A or B (4,SA).

Program outline: This dual degree develops your business skills and para-veterinary expertise to prepare you for a career in the Australian biosecurity and veterinary technology industries. You acquire skills in advanced animal handling, welfare and behaviour, nutrition, veterinary pharmacology, and biosecurity issues from internationally regarded researchers, in combination with practical agribusiness knowledge in business management and marketing. **Note:** The majority of courses are based at Gatton with some courses offered at St Lucia.

Career opportunities: Refer to Bachelor of Agribusiness and Bachelor of Veterinary Technology.

Bachelor of Agribusiness/Bachelor of Wildlife Science

QTAC Code and Location	Duration	Lowest OP/rank offered semester 1 2019		Start Month	Offer Round
		Unadjusted	Adjusted		
766501 Gatton/St Lucia	4F or 8P	11/77	11/77	Feb 2020	15 Jan 2020

Prerequisites: English (4,SA); Maths A or B (4,SA).

Program outline: This dual degree develops your practical business skills and prepares you for a career in the management of native and exotic animals and/or the agribusiness sector. Learn from scientists involved in the conservation and management of wildlife and exotic animals in Australia and overseas and access UQ's specialist animal research and veterinary facilities. Studies include wildlife anatomy, ecology and behaviour. Learn from specialists in the fields of agribusiness, business management and marketing to develop your business skills. **Note:** The majority of courses are based at Gatton with some courses offered at St Lucia. **Majors:** Refer to Bachelor of Agribusiness and Bachelor of Wildlife Science.

Career opportunities: Refer to Bachelor of Agribusiness and Bachelor of Wildlife Science.

The University of Queensland *(continued)*

Bachelor of Agricultural Science

QTAC Code and Location	Duration	Lowest OP/rank offered semester 1 2019		Start Month	Offer Round
		Unadjusted	Adjusted		
762019 Gatton	3F or 6P	New Program	New Program	Feb 2020 Jul 2020	15 Jan 2020 4 Jun 2020

Prerequisites: English (4,SA); Maths A or B (4,SA).

Program outline: Meet the world's need for food and fibres by going beyond the traditional growing of crops and animal production. A Bachelor of Agricultural Science will teach you to apply scientific, technological, management, economic and social principles to create better industry outcomes. This program offers courses covering topics including agronomy, crop physiology, genetics, animal nutrition, and land use and environmental protection. Use this program as a pathway for a career in the agricultural sciences industry or further study in a research-based honours program. **Note:** All study during years 1 to 3 is completed at Gatton. After completing your three years of undergraduate study, you may choose to undertake an additional year of independent research to graduate with Honours. **Majors:** Agronomy; animal science; horticulture.

Career opportunities: Government departments, research institutions, agricultural service companies, seed companies, food producers and agricultural consultancies, production, post-harvest and marketing organisations, biosecurity and animal production enterprises.

Bachelor of Environmental Management (Honours)

QTAC Code and Location	Duration	Lowest OP/rank offered semester 1 2019		Start Month	Offer Round
		Unadjusted	Adjusted		
705101 St Lucia	4F or 8P	11/77	10/79	Feb 2020 Jul 2020	15 Jan 2020 4 Jun 2020

Prerequisites: English (4,SA).

Program outline: This four-year interdisciplinary program bridges the gap between science and management. Courses focus on both the environmental sciences (including biology, ecology and geography) and the social sciences (including economics, business, and legal and policy issues). You will undertake a compulsory field trip in your third year, as well as have the option to participate in international field trips. **Other requirements:** Students take a two-week field trip and 270 hours of industrial placement within Australia or overseas.

Career opportunities: Graduates work in managerial, research, administrative and educational roles in national parks and wildlife conservation; environmental assessment and compliance; natural resource management, including coastal, river and catchment systems; policy development; government and commercial consultancies in environmental planning and management; mining; environmental tourism; and environmental management.

Bachelor of Environmental Science (Honours)

QTAC Code and Location	Duration	Lowest OP/rank offered semester 1 2019		Start Month	Offer Round
		Unadjusted	Adjusted		
738001 St Lucia	4F or 8P	7/87	7/87	Feb 2020 Jul 2020	15 Jan 2020 4 Jun 2020

Prerequisites: English (4,SA); Maths B (4,SA); Chemistry or Physics (4,SA).

Program outline: This science-focused program teaches you how to describe, monitor and predict environmental processes by examining the effect of human activity on physical and biological environments. You also learn the legal, political and social aspects of environmental management. You participate in field trips and complete a final-year research project, which includes an environmental impact assessment or an environmental audit. **Majors:** Earth resources; ecology and conservation; environmental toxicology; natural resource science.

Career opportunities: Graduates work as environmental monitors, impact assessors and managers, natural resource managers, national parks and wildlife conservationists, policy advisers, and teaching and research scientists.

Bachelor of Equine Science

QTAC Code and Location	Duration	Lowest OP/rank offered semester 1 2019		Start Month	Offer Round
		Unadjusted	Adjusted		
787109 Gatton	3F or 6P or 6X	13/73	12/75	Feb 2020	15 Jan 2020

Prerequisites: English (4,SA); Maths A or B (4,SA). **Additional entry information:** Applicants must nominate a preferred mode of study for attendance – internal or external.

Program outline: In this three-year program, you'll study horses and their welfare, behaviour, nutrition, reproduction, health, rehabilitation, exercise and physiology. You'll build a strong understanding of animal biology, structure and function, as well as chemistry, before specialising in areas including agricultural biochemistry, horse behaviour, physiology, biomechanics, breeding, nutritional physiology and diet. Graduate with scientific knowledge and practical skills that can be used in all aspects of the equine industry to improve the management, performance and welfare of all horses.

Career opportunities: Graduates typically work in equine enterprise management, agribusiness firms servicing the equine industry, animal nutrition and animal health companies, bloodstock agencies, breed societies, equestrian centres, riding schools, equine industry organisations, equine journalism, horse studs, pre-conditioning and training businesses, racing and competition stables, sales and marketing, and statutory bodies administering racing and trotting.

Dual degrees: Refer to entry for: B Agribusiness/B Equine Science. This program is offered both internally and in external mode.

Bachelor of Veterinary Technology

QTAC Code and Location	Duration	Lowest OP/rank offered semester 1 2019		Start Month	Offer Round
		Unadjusted	Adjusted		
787309 Gatton	3F or 6P	14/70	12/75	Feb 2020	15 Jan 2020

Prerequisites: English (4,SA); Maths A or B (4,SA).

Program outline: Develop your theoretical and practical skills to become a para-veterinary healthcare specialist, working in animal health and welfare. You'll build a strong foundation in chemistry, animal biology, communication, management, and animal behaviour and handling, before developing deeper and more specific expertise in areas including animal anatomy and physiology; animal pathogens (parasites, viruses, bacteria and similar) and immunity; agricultural biochemistry; and animal health technologies in medicine, surgery, anaesthesia and radiology. **Note:** This program is offered internally however some individual courses may be available by external mode.

Career opportunities: Graduates are employed in areas including veterinary radiology, anaesthesia, pathology, clinical pathology, nutrition and veterinary therapeutics. They typically work as support staff in veterinary practices in roles such as veterinary emergency and critical care technicians, or veterinary practice managers, animal behaviour and training instructors, animal research technicians or supervisors, biosecurity inspectors and project support officers with government agencies.

Dual degrees: Refer to entry for: B Agribusiness/B Veterinary Technology.

Bachelor of Wildlife Science

QTAC Code and Location	Duration	Lowest OP/rank offered semester 1 2019		Start Month	Offer Round
		Unadjusted	Adjusted		
787209 Gatton	3F or 6P or 6X	12/76	12/76	Feb 2020	15 Jan 2020

Prerequisites: English (4,SA); Maths A or B (4,SA). **Additional entry information:** Applicants must nominate a preferred mode of study for attendance – internal or external.

Program outline: The wildlife science program focuses on animal biology and managing wild animals. Across your degree, you'll learn how to implement and evaluate management programs for both captive and freely roaming wildlife, and study wildlife anatomy and physiology, reproductive biology, breeding and genetics, nutrition, and health. With a strong practical focus, you'll learn skills in wildlife trapping, identification and animal handling, and get hands-on experience during industry placements at locations including zoos, sanctuaries and wildlife parks. Industry placements give you a chance to establish industry contacts and consolidate your knowledge and skills.

Career opportunities: Graduates are employed in research, managerial and educator roles, working in the agriculture sector (perhaps educating farmers about the best way to keep predators away from livestock), in tourism (managing animal welfare and research programs), or for government departments (researching and managing feral animals). Others work in biology, conservation, land management and ecotourism, environmental consultancies, vertebrate pest and game management, wildlife science, government agencies, and wildlife sanctuaries and zoos.

Dual degrees: Refer to entry for: B Agribusiness/B Wildlife Science.

UNIVERSITY OF NEW ENGLAND

Bachelor of Agribusiness

QTAC Code and Location	Duration	Lowest OP/rank offered semester 1 2019		Start Month	Offer Round
		Unadjusted	Adjusted		
657001 Armidale	3F or 6P	15/67	14/70	Mar 2020 Jul 2020	15 Jan 2020 4 Jun 2020

Prerequisites: Completion of Year 12 or attained age 17 years. **Assumed knowledge:** English.

Course outline: This degree provides students with the business skills and knowledge that prepares them for employment in the food and agribusiness industries, from the farm level through to multinational companies. Students develop a high level of problem-solving and communication skills to be able to address real issues facing agriculture and business in a changing global environment, such as food safety and security, climate change, sustainability and increasing globalisation, and integration of agricultural and food networks. An optional professional experience unit is available. For external study, contact the UNE Future Students Team. **Majors:** Accounting; economics; finance; marketing and management; rural science; technology and data analytics.

Career opportunities: Agribusiness companies, banking, finance and insurance sectors, business and market analysis, commodity trading, policy analysis, primary production, sales, government departments and international agencies.

Bachelor of Agricultural and Resource Economics

QTAC Code and Location	Duration	Lowest OP/rank offered semester 1 2019		Start Month	Offer Round
		Unadjusted	Adjusted		
656681 Armidale	4F or 8P	✦	✦	Mar 2020 Jul 2020	15 Jan 2020 4 Jun 2020

Prerequisites: Completion of Year 12 or attained age 17 years. **Assumed knowledge:** English.

Course outline: Through this degree, students develop the knowledge, skills and attributes required for high level problem-solving and economic decision-making across a range of

agricultural and natural resource issues such as food safety and security, natural resource depletion, climate change, sustainability and increasing globalisation, and integration of agricultural and food networks. There is flexibility to choose between a coursework only option and an embedded honours program. For external study, contact the UNE Future Students Team.

Career opportunities: Professional and leadership positions in banking, finance, insurance, international agencies, government departments, agribusiness, commodity trading, policy analysis, agriculture, or education.

✦ *Less than five OP-based offers made. Refer to minimum selection thresholds in Course Search at qtac.edu.au.*

Bachelor of Agricultural Production and Management

QTAC Code and Location	Duration	Lowest OP/rank offered semester 1 2019		Start Month	Offer Round
		Unadjusted	Adjusted		
627661 Armidale	3F or 6P	15/67	13/71	Nov 2019 Mar 2020 Jul 2020 Nov 2020	3 Oct 2019 15 Jan 2020 4 Jun 2020 +

Prerequisites: Completion of Year 12 or attained age 17 years. **Assumed knowledge:** English; Maths A.

Course outline: This course covers the latest technology and production techniques for agriculture, and has a strong emphasis on business management and communication skills. Students learn to use precision agriculture and other advanced technologies to monitor production, animal welfare and environmental impacts. The course includes vocational units to teach practical farm management and planning skills, with university units to deepen understanding of the science and technology behind modern agriculture. For external study, contact UNE Future Students Team. **Note:** This course was formerly known as the Bachelor of Agrifood Systems. **Majors:** Crop production; feedlot management; livestock production; poultry production; production horticulture.

Career opportunities: Agricultural production ranging from small businesses to corporate agriculture, agricultural supply industries, advisory or contracting services in crop protection.

+ *Regular offers will be made.*

Bachelor of Agriculture

QTAC Code and Location	Duration	Lowest OP/rank offered semester 1 2019		Start Month	Offer Round
		Unadjusted	Adjusted		
636762 Armidale	3F or 6P	15/67	13/71	Mar 2020 Jul 2020	15 Jan 2020 4 Jun 2020

Prerequisites: Completion of Year 12 or attained age 17 years. **Assumed knowledge:** English; Maths B.

Course outline: This degree gives students cutting edge tools to understand the implications of land use and management change on agricultural productivity. The degree suits students who are more interested in the management of agricultural landscapes than the scientific, agricultural systems focus of UNE's Bachelor of Rural Science. The latest technology underpins all UNE agriculture courses; students can specialise in technology, animal production or plant production, or take the general stream. For external study, contact the UNE Future Students Team. **Majors:** Animal production; general agricultural production; plant production; technology. **Other requirements:** Students must complete 12 weeks of approved practical industry experience during university vacation periods.

Career opportunities: Agricultural advisory fields, management and consulting in the cropping and animal industries, agribusiness, primary production, landcare, soil conservation, natural resource management.

Combined degrees: Refer to entries for: B Agriculture/B Business; B Agriculture/B Laws.

Bachelor of Agriculture/Bachelor of Business

QTAC Code and Location	Duration	Lowest OP/rank offered semester 1 2019		Start Month	Offer Round
		Unadjusted	Adjusted		
627621 Armidale	4F or 8P	13/72	11/76	Mar 2020 Jul 2020	15 Jan 2020 4 Jun 2020

Prerequisites: Completion of Year 12 or attained age 17 years. **Assumed knowledge:** English; Maths B.

Course outline: This double degree combines the practical agricultural degree, underpinned by science, with fundamental skills in business and management. This program provides a grounding in areas including animal production systems and products, crop and pasture management, animal health and welfare, feedlot management, cotton crop protection, grains crop protection, poultry and sheep production, micro and macroeconomics, economic perspectives of environment and food, farm and resource management, agribusiness marketing, commodity markets, and banking and finance. For external study, contact the UNE Future Students Team. **Majors:** Accounting; agribusiness; international business; marketing. **Other requirements:** Students must complete 12 weeks of approved practical industry experience during university vacation periods.

Career opportunities: Agricultural advisory fields, management and consulting in the cropping and animal industries and government agencies, agribusiness management, accountancy.

Bachelor of Agriculture/Bachelor of Laws

QTAC Code and Location	Duration	Lowest OP/rank offered semester 1 2019		Start Month	Offer Round
		Unadjusted	Adjusted		
627611 Armidale	5F or 10P	✦	✦	Mar 2020 Jul 2020	15 Jan 2020 4 Jun 2020

Prerequisites: Completion of Year 12 or attained age 17 years. **Assumed knowledge:** English; Maths A. **Additional entry information:** Applicants from a non-English speaking background including Australian citizens are advised that this course has a higher English language requirement than many UNE courses. Refer to une.edu.au/study/international/eligibility/english-language-requirements for information on how to meet these requirements.

Course outline: This double degree examines the principles and practices of modern rural industries and how they intersect with the legal system, development of scientific and legal reasoning and inquiry, and critical analysis of complex circumstances. Working individually and as part of a team, students apply their skills to current and future problems, especially in agricultural business, science, economics and law. For external study, contact the UNE Future Students Team. **Other requirements:** Students must complete 12 weeks of approved practical industry experience during university vacation periods.

Career opportunities: Foreign affairs and trade, rural politics, product development, federal departments, solicitor or barrister.

✦ *Less than five OP-based offers made. Refer to minimum selection thresholds in Course Search at qtac.edu.au.*

Bachelor of Animal Science

QTAC Code and Location	Duration	Lowest OP/rank offered semester 1 2019		Start Month	Offer Round
		Unadjusted	Adjusted		
626051 Armidale	4F or 8P	12/75	10/79	Mar 2020 Jul 2020	15 Jan 2020 4 Jun 2020

Prerequisites: Completion of Year 12 or attained age 17 years. **Assumed knowledge:** English; Maths B; Chemistry.

Course outline: This program provides students with an understanding of animals, our relationship with them and management of them. It equips graduates with the skills and knowledge needed to face challenges such as improving the conditions and methods by which we manage companion animals, shrinking habitat, feral animals threatening indigenous animal populations, and a need for meat and other animal products to be produced more efficiently and humanely. **Majors:** Canine and equine science; livestock production; wildlife management. **Other requirements:** Students must complete 12 weeks of approved practical industry experience during university vacation periods.

Career opportunities: Advisory, regulatory and research positions in all agricultural fields, particularly in breeding, management and consultancy for the livestock industries and agribusiness.

Bachelor of Environmental Science

QTAC Code and Location	Duration	Lowest OP/rank offered semester 1 2019		Start Month	Offer Round
		Unadjusted	Adjusted		
626901 Armidale	3F or 6P	13/71	12/75	Mar 2020 Jul 2020	15 Jan 2020 4 Jun 2020

Prerequisites: Completion of Year 12 or attained age 17 years. **Assumed knowledge:** English; Maths B; Chemistry.

Course outline: This degree offers a range of flexible study pathways keyed into career opportunities for students to learn about the environment and its management: air, land, water, plants and wildlife. Graduates develop skills in the field and laboratory, and are equipped to solve real-world problems underpinned by cutting-edge research. Students can study the general program with a range of electives or choose a major. A fourth year honours program is available. For external study, contact the UNE Future Students Team. **Majors:** Conservation ecology; envirobusiness; general; natural resource management; remediation and restoration.

Career opportunities: Environmental protection agencies, national parks and wildlife manager, positions in museums and herbaria, zoos and botanic gardens, ecotourism, research with CSIRO and universities.

Combined degrees: Refer to entry for: B Environmental Science/B Laws.

Bachelor of Environmental Science/Bachelor of Laws

QTAC Code and Location	Duration	Lowest OP/rank offered semester 1 2019		Start Month	Offer Round
		Unadjusted	Adjusted		
627631 Armidale	5F or 10P	✦	✦	Mar 2020 Jul 2020	15 Jan 2020 4 Jun 2020

Prerequisites: Completion of Year 12 or attained age 17 years. **Assumed knowledge:** English; Maths B; Chemistry. **Additional entry information:** Applicants from a non-English speaking background including Australian citizens are advised that this course has a higher English language requirement than many UNE courses. Refer to une.edu.au/study/international/eligibility/english-language-requirements for information on how to meet these requirements.

Course outline: This double degree provides flexibility to pursue law or a career that draws on legal skills in an environmental context. Students are equipped to apply their knowledge to cross-disciplinary real world-problems, especially those relating to the environment and its management. For external study, contact the UNE Future Students Team.

University of New England *(continued)*

Career opportunities: Legal practice or law-related management, government planning departments, national parks and wildlife management, water and soil conservation, commercial industry.

✦ *Less than five OP-based offers made. Refer to minimum selection thresholds in Course Search at qtac.edu.au.*

Bachelor of Rural Science

QTAC Code and Location	Duration	Lowest OP/rank offered semester 1 2019		Start Month	Offer Round
		Unadjusted	Adjusted		
636052 Armidale	4F or 8P	9/82	7/87	Mar 2020 Jul 2020	15 Jan 2020 4 Jun 2020

Prerequisites: Completion of Year 12 or attained age 17 years. **Assumed knowledge:** English; Maths B; Chemistry.

Course outline: This degree produces graduates with the scientific and communication skills necessary to solve practical agricultural problems at farm, catchment and national levels. Students can specialise in areas such as agronomy, animal science and animal physiology, genetics, horticultural science, crop protection, soil management, cotton production, plant physiology, poultry production, wool science, and meat science. Students who complete a research project in fourth year are considered for the award of honours. **Other requirements:** Students must complete 16 weeks of practical industry work experience during university vacation periods.

Career opportunities: Advisory, regulatory and research posts, crop and animal industries, agribusiness, banking and marketing, primary production, plant and animal breeding, soil conservation.

Bachelor of Sustainability

QTAC Code and Location	Duration	Lowest OP/rank offered semester 1 2019		Start Month	Offer Round
		Unadjusted	Adjusted		
626041 Armidale	3F or 6P	✦	✦	Mar 2020 Jul 2020	15 Jan 2020 4 Jun 2020

Prerequisites: Completion of Year 12 or attained age 17 years. **Assumed knowledge:** English.

Course outline: This degree involves the study of sustainability in a holistic manner, integrating the social sciences and humanities with geography, environmental science and natural resource management. Students learn to understand the complexities of the environmental and social problems facing society, and the skill-sets needed to build a sustainable future. **Majors:** Community engagement and development; cultural heritage management; environmental governance; environmental resilience; governance and regulation.

Career opportunities: Policy adviser, government planning and research officer, environmental protection, cultural and natural heritage management, environmental conservation, land and water management.

✦ *Less than five OP-based offers made. Refer to minimum selection thresholds in Course Search at qtac.edu.au.*

UNIVERSITY OF THE SUNSHINE COAST

Bachelor of Environmental Management

QTAC Code and Location	Duration	Lowest OP/rank offered semester 1 2019		Start Month	Offer Round
		Unadjusted	Adjusted		
013211 Sunshine Coast	3F or 6P	18/64	17/65	Feb 2020 Jul 2020	15 Jan 2020 4 Jun 2020

Prerequisites: Completion of Year 12 or attained age 17 years.

Program outline: Students gain interdisciplinary knowledge and practical skills needed to minimise human impacts on the environment, manage resources sustainably, and conserve and restore habitats, biodiversity and ecosystem services. Inquiry-based learning, field trips and the use of online resources create an engaging learning experience. Students have opportunities in their final year to undertake specialised research, gain practical experience through work placements, or study abroad. **Other requirements:** The Inherent Academic Requirements of a program are those fundamental skills, capabilities and knowledge that students must be able to demonstrate in order to achieve the essential learning outcomes of the program, while maintaining the academic integrity of that program. For information, visit Inherent Academic Requirements on the USC website.

Career opportunities: Environmental management and protection, ecosystem conservation and restoration, environmental education, communication, research, policy and legislation development.

Combined degrees: Refer to entry for: B Laws/B Environmental Management.

Bachelor of Environmental Science

QTAC Code and Location	Duration	Lowest OP/rank offered semester 1 2019		Start Month	Offer Round
		Unadjusted	Adjusted		
013011 Sunshine Coast	3F or 6P	19/63	18/64	Feb 2020 Jul 2020	15 Jan 2020 4 Jun 2020
019011 Fraser Coast	3F or 6P	✦	✦	Feb 2020 Jul 2020	15 Jan 2020 4 Jun 2020
014011 Moreton Bay	3F or 6P	New Program	New Program	Feb 2020 Jul 2020	15 Jan 2020 4 Jun 2020

Prerequisites: Completion of Year 12 or attained age 17 years.

Program outline: Students learn to become skilled environmental professionals and manage human interaction with the natural environment. The program develops the scientific base needed to make judgements on the conservation and use of Australia's natural ecosystems and resources. Courses examine the connection between organisms and their environment, both natural and artificial. Students explore natural and human-managed environments and gain skills in environmental management, planning and restoration, managed ecosystems and marine science. Students gain practical skills through field trips and an opportunity to undertake an unpaid professional placement. **Note:** *Fraser Coast:* students complete first-year courses at Fraser Coast; the remainder of the degree is completed at Sunshine Coast. *Moreton Bay:* only first year subjects offered in 2020 at Moreton Bay. **Other requirements:** The Inherent Academic Requirements of a program are those fundamental skills, capabilities and knowledge that students must be able to demonstrate in order to achieve the essential learning outcomes of the program, while maintaining the academic integrity of that program. For information, visit Inherent Academic Requirements on the USC website.

Career opportunities: Environmental management and protection, parks and wildlife, resource management, waste and pollution control, catchment management agencies, local councils, environmental consultancies.

Combined degrees: Refer to entry for: B Engineering (Civil) (Honours)/B Environmental Science.

✦ *Less than five OP-based offers made. Refer to minimum selection thresholds in Course Search at qtac.edu.au.*

SCIENCES

CQUniversity AUSTRALIA

Bachelor of Science

QTAC Code and Location	Duration	Lowest OP/rank offered semester 1 2019		Start Month	Offer Round
		Unadjusted	Adjusted		
810611 Bundaberg	3F or 6P	✦	✦	Mar 2020 Jul 2020	15 Jan 2020 4 Jun 2020
850611 Rockhampton	3F or 6P	✦	✦	Mar 2020 Jul 2020	15 Jan 2020 4 Jun 2020
850615 Online	3X or 6X	✦	✦	Mar 2020 Jul 2020	15 Jan 2020 4 Jun 2020

Prerequisites: English (4,SA); completion of Year 12 or attained age 17 years.

Program outline: This course has been designed with flexibility in mind, allowing students to major in an area of their choice and pursue a rewarding career in science. Students benefit from hands-on, practical learning experiences both on campus and in the field. This includes field trips to a variety of destinations, including coral reefs, intertidal and terrestrial ecosystems, mainland vegetation communities, agricultural enterprises, mine and other land degradation sites, and freshwater and estuarine environments. **Note:** First year only is offered at Bundaberg; students complete the remainder of the course online. Students attend compulsory residential schools for some units. *Online:* Many units have compulsory residential schools. **Specialisations:** Applied biology; applied chemistry. **Other requirements:** Depending on units selected, students undertake either an industry placement or a short research project. Prior to a work placement or internship, a prospective employer may require students to undertake health or security checks. For full course requirements, visit handbook.cqu.edu.au.

Career opportunities: Scientist, researcher, teacher (with further study), environmental management, parks and wildlife, water and sewage treatment, aquaculture, pharmaceutical companies, energy production, mineral processing.

✦ *Less than five OP-based offers made. Refer to minimum selection thresholds in Course Search at qtac.edu.au.*

GRIFFITH COLLEGE

Diploma of Science

QTAC Code and Location	Duration	Lowest OP/rank offered semester 1 2019		Start Month	Offer Round
		Unadjusted	Adjusted		
081501 Mt Gravatt	1F or 2P	☆	☆	Feb 2020 Jun 2020	15 Jan 2020 4 Jun 2020

Prerequisites: Completion of Year 12 or attained age 17 years. **Assumed knowledge:** English (4,SA); Maths A or B (4,SA).

Program outline: This program provides students with the prerequisite knowledge and skills for further study in the areas of biomedicine, environmental sustainability, chemistry and physical sciences, marine, wildlife and microbiology to obtain base level employment opportunities within these fields. Studies include academic and professional skills development for science and technology, biological systems, essential mathematics, genetics and evolutionary biology, chemistry, human biology, statistics, fundamentals of biochemistry, introduction to environmental sustainability.

Career opportunities: With further study: bioengineering, biology, cancer research, pharmaceutical scientist, coastal resource management, conservation and pollution control management, fisheries laboratories, neuroscientist, mathematician, laboratory or pathology work, marine science, neuroscience, DNA expert, science research, forensic molecular biologist.

Combined diplomas/degrees: Refer to entries for: D Science/B Biomedical Science; D Science/B Environmental Science; D Science/B Forensic Science; D Science/B Marine Science; D Science/B Science; D Science/B Science/B Data Science.

☆ *All qualified applicants were offered a place.*

Diploma of Science/Bachelor of Biomedical Science

QTAC Code and Location	Duration	Lowest OP/rank offered semester 1 2019		Start Month	Offer Round
		Unadjusted	Adjusted		
081551 Mt Gravatt/ Griffith University – Nathan	3F or 6P	☆	☆	Feb 2020 Jun 2020	15 Jan 2020 4 Jun 2020

Prerequisites: Completion of Year 12 or attained age 17 years. **Assumed knowledge:** English (4,SA); Maths B (4,SA); one of Biology, Chemistry or Physics (4,SA).

Program outline: This program develops knowledge and skills in the biological and clinical sciences, emphasising their application to biomedical research, medicine and healthcare services. First-year courses introduce the basic sciences underpinning biomedical science. Advanced years include medically-focused courses in anatomy, biochemistry, cell biology, genetics, immunology, infectious disease, microbiology, neuroscience, pharmacology and physiology.

Career opportunities: Medical research institutes, hospitals, universities, government or commercial research organisations and health-related industries.

☆ *All qualified applicants were offered a place.*

Diploma of Science/Bachelor of Environmental Science

QTAC Code and Location	Duration	Lowest OP/rank offered semester 1 2019		Start Month	Offer Round
		Unadjusted	Adjusted		
081531 Mt Gravatt/ Griffith University – Nathan	3F or 6P	☆	☆	Feb 2020 Jun 2020	15 Jan 2020 4 Jun 2020
081541 Mt Gravatt/ Griffith University – Gold Coast	3F or 6P	☆	☆	Feb 2020 Jun 2020	15 Jan 2020 4 Jun 2020

Prerequisites: Completion of Year 12 or attained age 17 years. **Assumed knowledge:** English (4,SA); Maths A or B (4,SA).

Program outline: This degree provides graduates with knowledge and core skills to understand the natural environment, including an understanding of how humans interact with it. Extensive field, laboratory and small group activities are included throughout the degree, helping students develop theoretical and practical skills in multiple disciplines. In final year, students have the chance to engage with university research, undertake an extended field program in their discipline—individually or with a team—or complete an industry placement. **Majors:** Ecology and conservation; environmental management; soil and water science; urban environments.

Career opportunities: Research, local, state and federal government, agencies involved in environmental management, engineering and environmental consultancies, data and information collation and evaluation.

☆ *All qualified applicants were offered a place.*

Diploma of Science/Bachelor of Forensic Science

QTAC Code and Location	Duration	Lowest OP/rank offered semester 1 2019		Start Month	Offer Round
		Unadjusted	Adjusted		
081561 Mt Gravatt/ Griffith University – Nathan	$3^{1/2}$F or 7P	☆	☆	Feb 2020 Jun 2020	15 Jan 2020 4 Jun 2020

Prerequisites: Completion of Year 12 or attained age 17 years. **Assumed knowledge:** English (4,SA); Maths B (4,SA).

Program outline: This program provides professional training in handling criminal casework in forensic biology and forensic chemistry. From first year, students work on practical crime-scene projects with a strong emphasis on a professional interdisciplinary approach, research and innovation. This program provides a basis for further studies in forensics, producing graduates with high-level skills applicable to a range of scientific careers. Students may be able to participate in site visits to forensic molecular biology and chemistry laboratories to familiarise themselves with current practice and to interact with forensic experts on the job. **Majors:** Forensic chemistry; forensic molecular biology.

Career opportunities: Forensic services and laboratories involving casework, presentation of expert evidence and research and development activities, biomedical and biotechnology fields.

☆ *All qualified applicants were offered a place.*

Diploma of Science/Bachelor of Marine Science

QTAC Code and Location	Duration	Lowest OP/rank offered semester 1 2019		Start Month	Offer Round
		Unadjusted	Adjusted		
081571 Mt Gravatt/ Griffith University – Gold Coast	3–$3^{1/2}$F or 6–7P	☆	☆	Feb 2020 Jun 2020	15 Jan 2020 4 Jun 2020

Prerequisites: Completion of Year 12 or attained age 17 years. **Assumed knowledge:** English (4,SA); Maths A or B (4,SA).

Program outline: This degree allows students to combine study in a range of areas, including biology, chemistry and physical science, to gain the skills and knowledge needed to manage the increasingly complex issues facing marine systems, and ensure that marine industries prosper sustainably. The degree has a strong practical focus, with students learning through hands-on field-based projects that take advantage of the university's Gold Coast location. An industry placement, included as part of the degree, provides practical experience in areas such as fisheries, conservation and management. **Minors:** Coastal management; coastal oceanography; marine chemistry; marine ecology.

Career opportunities: Coastal resource management, fisheries, conservation and pollution control management, coastal physical science in modelling and meteorology, marine parks.

☆ *All qualified applicants were offered a place.*

Diploma of Science/Bachelor of Science

QTAC Code and Location	Duration	Lowest OP/rank offered semester 1 2019		Start Month	Offer Round
		Unadjusted	Adjusted		
081511 Mt Gravatt/ Griffith University – Nathan	3– 3 1/2F or 6–7P	✰	✰	Feb 2020 Jun 2020	15 Jan 2020 4 Jun 2020
081521 Mt Gravatt/ Griffith University – Gold Coast	3– 3 1/2F or 6–7P	✰	✰	Feb 2020 Jun 2020	15 Jan 2020 4 Jun 2020

Prerequisites: Completion of Year 12 or attained age 17 years. **Assumed knowledge:** English (4,SA); Maths A or B (4,SA).

Program outline: This program provides students with scientific knowledge and analytical and communication skills for careers in biological, clinical, chemical, computing, physical, mathematical and environmental sciences and policy. Students choose from a range of majors in accordance with their interests and career plans. Students gain practical skills by working in the field and on projects in the laboratory, depending on their area of study. In final year, students can undertake capstone projects and participate in industry internships to gain work experience in Australia or overseas. **Majors:** Applied mathematics; biochemistry and molecular biology; chemistry; clinical sciences; geography; marine biology; microbiology; physics; wildlife biology.

Career opportunities: Microbiologist, pharmaceutical scientist, biochemist, chemist, biotechnologist, marine biologist, mathematician, physicist, researcher, teacher (with further study).

✰ *All qualified applicants were offered a place.*

Diploma of Science/Bachelor of Science/Bachelor of Data Science

QTAC Code and Location	Duration	Lowest OP/rank offered semester 1 2019		Start Month	Offer Round
		Unadjusted	Adjusted		
081701 Mt Gravatt/ Griffith University – Gold Coast	4–4 1/2F or 8–9P	✰	✰	Feb 2020 Jun 2020	15 Jan 2020 4 Jun 2020
081801 Mt Gravatt/ Griffith University – Nathan	4–4 1/2F or 8–9P	✰	✰	Feb 2020 Jun 2020	15 Jan 2020 4 Jun 2020

Prerequisites: Completion of Year 12 or attained age 17 years. **Assumed knowledge:** English (4,SA); Maths A or B (4,SA).

Program outline: This double degree combines the study of science with the specific skills of data analysis, modelling, interpretation and visualisation. You gain an understanding of the use of data in your chosen major and graduate with in-depth technical knowledge and skills in data science. In final year, you complete a capstone experience where you have the option to engage with university research, undertake an extended fieldwork program in your major or complete an industry placement. **Majors:** *Bachelor of Science:* applied mathematics; biochemistry and molecular biology; chemistry; clinical sciences (Nathan only); geography; marine biology (Gold Coast only); microbiology (Nathan only); physics; wildlife biology.

Career opportunities: With combined qualifications in science and data science, you will find employment opportunities across a range of industries where you will develop data driven solutions for real-world issues in your chosen major.

✰ *All qualified applicants were offered a place.*

GRIFFITH UNIVERSITY

Bachelor of Aviation

QTAC Code and Location	Duration	Lowest OP/rank offered semester 1 2019		Start Month	Offer Round
		Unadjusted	Adjusted		
228182 Nathan	2F	20/62	15/68	Feb 2020 Jul 2020	15 Jan 2020 4 Jun 2020

Prerequisites: English (4,SA); applicants must be 16 and have completed Year 12 or diploma or higher, or must be 17. Applicants under 16 must contact institution. **Assumed knowledge:** Maths A or B (4,SA).

Program outline: Through this program students develop the skills needed for lifelong learning in the evolving aviation environment. Students are introduced to the sciences underpinning the theory and practice of aviation. They also study courses in areas such as navigation, safety management systems and the human factors in aviation. Together with self-funded flight training, graduates are ready to work in the aviation industry as commercial pilots. **Note:** Students study over three trimesters each year, completing the three year program in two years.

Career opportunities: Graduates may apply for admission to the Graduate Diploma of Flight Management to complete the practical training needed to work in the aviation industry as commercial pilots.

Double degrees: Refer to entries for: B Aviation/B Information Technology; B Engineering (Hons)/B Aviation.

Bachelor of Aviation Management

QTAC Code and Location	Duration	Lowest OP/rank offered semester 1 2019		Start Month	Offer Round
		Unadjusted	Adjusted		
229772 Nathan	2F	19/63	16/66	Feb 2020 Jul 2020	15 Jan 2020 4 Jun 2020

Prerequisites: English (4,SA); applicants must be 16 and have completed Year 12 or diploma or higher, or must be 17. Applicants under 16 must contact institution. **Assumed knowledge:** Maths A or B (4,SA).

Program outline: This program helps students advance their career in aviation management and thrive in the constantly changing aviation environment. Students study courses that directly relate to job functions in the aviation industry. In final year, students have the opportunity to undertake a short research project, which allows them to make a valuable contribution to an area in the aviation industry that interests them and can be sponsored by an organisation or individual within the aviation industry. **Note:** Students study over three trimesters each year, completing the three year program in two years.

Career opportunities: Aviation management roles with airlines, air traffic service providers, maintenance and repair organisations, and government organisations, such as the Australian Defence Force and the Civil Aviation Safety Authority.

Combined diplomas/degrees: Refer to entry under Griffith College for: D Commerce/B Aviation Management.

Bachelor of Aviation/Bachelor of Information Technology

QTAC Code and Location	Duration	Lowest OP/rank offered semester 1 2019		Start Month	Offer Round
		Unadjusted	Adjusted		
228901 Nathan	4F or 8P	New Program	New Program	Feb 2020 Jul 2020	15 Jan 2020 4 Jun 2020

Prerequisites: English (4,SA); applicants must be 16 and have completed Year 12 or diploma or higher, or must be 17. Applicants under 16 must contact institution. **Assumed knowledge:** Maths A or B (4,SA).

Program outline: This double degree combines specialist information technology knowledge with aviation. Students develop their information technology practical skills and theory whilst also studying the sciences underpinning the theory and practice of aviation. **Note:** Students study over three trimesters each year, completing the five year program in four years. **Majors:** Refer to entry for B Information Technology.

Career opportunities: Refer to entries for B Aviation and B Information Technology.

Double degrees: Refer to entries for: B Aviation/B Information Technology; B Engineering (Hons)/B Aviation.

Bachelor of Forensic Science

QTAC Code and Location	Duration	Lowest OP/rank offered semester 1 2019		Start Month	Offer Round
		Unadjusted	Adjusted		
228252 Nathan	3F or 6P	18/64	15/68	Feb 2020	15 Jan 2020

Prerequisites: English (4,SA); applicants must be 16 and have completed Year 12 or diploma or higher, or must be 17. Applicants under 16 must contact institution. **Assumed knowledge:** Maths B (4,SA).

Program outline: This program provides professional training in handling criminal casework in forensic biology and forensic chemistry. Students work on practical crime-scene projects from their first year of study, with a strong emphasis on a professional interdisciplinary approach, research and innovation. This program provides a basis for further studies in forensics, producing graduates with high-level skills applicable to a range of scientific careers. **Majors:** Forensic chemistry; forensic molecular biology.

Career opportunities: Forensic services and laboratories involving casework, presentation of expert evidence and research and development activities, biomedical and biotechnology fields.

Double degrees: Refer to entry for: B Forensic Science/B Criminology and Criminal Justice.

Combined diplomas/degrees: Refer to entry under Griffith College for: D Science/B Forensic Science.

Bachelor of Forensic Science/Bachelor of Criminology and Criminal Justice

QTAC Code and Location	Duration	Lowest OP/rank offered semester 1 2019		Start Month	Offer Round
		Unadjusted	Adjusted		
228262 Nathan & Mt Gravatt	4F or 8P	20/62	15/68	Feb 2020	15 Jan 2020

Prerequisites: English (4,SA); applicants must be 16 and have completed Year 12 or diploma or higher, or must be 17. Applicants under 16 must contact institution. **Assumed knowledge:** Maths B (4,SA).

Program outline: In this double degree, students develop a broad understanding of how crime is managed in society. Forensic science provides training in real-life criminal casework in forensic biology and forensic chemistry and emphasises a professional interdisciplinary approach. In the criminology and criminal justice component, students learn about trends in crime and investigate how crime can be prevented and reduced. **Majors:** Forensic chemistry; forensic molecular biology.

Career opportunities: Forensic services, policing, corrections, security and law enforcement, crime prevention, customs, research and development, biomedical and biotechnology fields.

Bachelor of Marine Science

QTAC Code and Location	Duration	Lowest OP/rank offered semester 1 2019		Start Month	Offer Round
		Unadjusted	Adjusted		
234142 Gold Coast	3F or 6P	19/63	15/68	Feb 2020 Jul 2020	15 Jan 2020 4 Jun 2020

Prerequisites: English (4,SA); applicants must be 16 and have completed Year 12 or diploma or higher, or must be 17. Applicants under 16 must contact institution. **Assumed knowledge:** Maths A or B (4,SA).

Program outline: This degree allows students to combine study in a range of areas, including biology, chemistry and physical science, to gain the skills and knowledge needed to manage the increasingly complex issues facing marine systems and ensure that marine industries prosper sustainably. The degree has a strong practical focus with students learning through hands-on field-based projects. An optional industry placement provides the opportunity to gain practical experience in areas such as fisheries, conservation and management.

Career opportunities: Coastal management, coastal oceanography, marine chemistry, marine ecology, fisheries, conservation and pollution control management, marine parks.

Combined diplomas/degrees: Refer to entry under Griffith College for: D Science/B Marine Science.

Bachelor of Science Advanced (Honours)

QTAC Code and Location	Duration	Lowest OP/rank offered semester 1 2019		Start Month	Offer Round
		Unadjusted	Adjusted		
228152 Nathan	4F or 8P	8/84	7/87	Feb 2020 Jul 2020 Oct 2020	15 Jan 2020 4 Jun 2020 See note
234122 Gold Coast	4F or 8P	9/82	7/87	Feb 2020 Jul 2020 Oct 2020	15 Jan 2020 4 Jun 2020 See note

Prerequisites: English (4,SA); applicants must be 16 and have completed Year 12 or diploma or higher, or must be 17. Applicants under 16 must contact institution. **Assumed knowledge:** Maths A or B (4,SA).

Program outline: Students fulfil the requirements of a Bachelor of Science degree together with additional research tasks and project work designed to develop exceptional understanding of and experience in scientific research. Students undertake advanced research training in their chosen area to complete the honours component of the program. The honours program provides a pathway to PhD studies. **Note:** Griffith University will commence making offers for the October 2020 intake in March until the end of the admission cycle in July. Applicants also have the option to apply for the October intake in August 2020 with regular offer rounds until October. **Majors:** Applied mathematics; biochemistry and molecular biology; chemistry; clinical sciences (Nathan only); geography; marine biology (Gold Coast only); microbiology (Nathan only); physics; wildlife biology.

Career opportunities: Biochemist, biologist, biotechnology scientist, chemist, mathematician, microbiologist, pharmaceutical scientist, physicist, fisheries, oil and mineral exploration.

Bachelor of Science

QTAC Code and Location	Duration	Lowest OP/rank offered semester 1 2019		Start Month	Offer Round
		Unadjusted	Adjusted		
228112 Nathan	3F or 6P	22/60	16/66	Feb 2020 Jul 2020 Oct 2020	15 Jan 2020 4 Jun 2020 See note
234112 Gold Coast	3F or 6P	22/60	16/66	Feb 2020 Jul 2020 Oct 2020	15 Jan 2020 4 Jun 2020 See note

Prerequisites: English (4,SA); applicants must be 16 and have completed Year 12 or diploma or higher, or must be 17. Applicants under 16 must contact institution. **Assumed knowledge:** Maths A or B (4,SA).

Program outline: This program provides students with the scientific knowledge and critical-thinking skills for careers in biological, clinical, chemical, physical, mathematical and environmental sciences and policy. Students choose from a range of majors in accordance with their interests and career plans. They gain practical skills by working in the field and on projects in the laboratory depending on their area of study. In final year, students can undertake projects and participate in industry internships to gain work experience. **Note:** Griffith University will commence making offers for the October 2020 intake in March until the end of the admission cycle in July. Applicants also have the option to apply for the October intake in August 2020 with regular offer rounds until October. **Majors:** Applied mathematics; biochemistry and molecular biology; chemistry; clinical sciences (Nathan only); geography; marine biology (Gold Coast only); microbiology (Nathan only); physics; wildlife biology.

Career opportunities: Microbiologist, pharmaceutical scientist, biochemist, chemist, biotechnologist, marine biologist, mathematician, physicist, researcher, teacher (with further study).

Double degrees: Refer to entries for: B Engineering (Hons)/B Science; B Science/B Arts; B Science/B Business; B Science/B Commerce; B Science/B Data Science; B Science/B Information Technology; B Urban and Environmental Planning/B Science.

Combined diplomas/degrees: Depending on major, refer to entries under Griffith College for: D Health Sciences/B Science; D Science/B Science.

Bachelor of Science/Bachelor of Arts

QTAC Code and Location	Duration	Lowest OP/rank offered semester 1 2019		Start Month	Offer Round
		Unadjusted	Adjusted		
228881 Nathan	4F or 8P	❖	❖	Feb 2020 Jul 2020	15 Jan 2020 4 Jun 2020
234571 Gold Coast	4F or 8P	❖	❖	Feb 2020 Jul 2020	15 Jan 2020 4 Jun 2020

Prerequisites: English (4,SA); applicants must be 16 and have completed Year 12 or diploma or higher, or must be 17. Applicants under 16 must contact institution. **Assumed knowledge:** Maths A or B (4,SA).

Program outline: In this double degree, students expand their interests in both science and arts by exploring the links between the two study areas through their choice of majors. In final year, students can engage in research, an extended fieldwork program, or an industry placement. Graduates are skilled in scientific methods with a broad knowledge set leading to opportunities in science research, communication and decision making. **Majors:** Refer to entries for B Science and B Arts.

Career opportunities: Refer to entries for B Science and B Arts.

❖ *Refer to minimum selection thresholds in Course Search at qtac.edu.au.*

Bachelor of Science/Bachelor of Business

QTAC Code and Location	Duration	Lowest OP/rank offered semester 1 2019		Start Month	Offer Round
		Unadjusted	Adjusted		
228821 Nathan	4F or 8P	❖	❖	Feb 2020 Jul 2020 Oct 2020	15 Jan 2020 4 Jun 2020 See note
233651 Gold Coast	4F or 8P	❖	❖	Feb 2020 Jul 2020 Oct 2020	15 Jan 2020 4 Jun 2020 See note

Prerequisites: English (4,SA); applicants must be 16 and have completed Year 12 or diploma or higher, or must be 17. Applicants under 16 must contact institution. **Assumed knowledge:** Maths A or B (4,SA).

Program outline: This double degree prepares students for scientific practice or for business and management roles in technical, regulatory, environmental, health or biomedical oriented businesses, industries or government organisations. Students choose from a range of science and business majors in accordance with their interests and career plans. Graduates have a broad understanding of science foundations and business principles. **Note:** Griffith University will commence making offers for the October 2020 intake in March until the end of the admission cycle in July. Applicants also have the option to apply for the October intake in August 2020 with regular offer rounds until October. **Majors:** Refer to entries for B Science and B Business.

Career opportunities: Business analyst, business consultant, manager, researcher, entrepreneur in allied health, biotechnology, biostatistics, marine and wildlife management, tourism.

❖ *Refer to minimum selection thresholds in Course Search at qtac.edu.au.*

Griffith University *(continued)*

Bachelor of Science/Bachelor of Commerce

QTAC Code and Location	Duration	Lowest OP/rank offered semester 1 2019		Start Month	Offer Round
		Unadjusted	Adjusted		
228891 Nathan	4F or 8P	❖	❖	Feb 2020 Jul 2020 Oct 2020	15 Jan 2020 4 Jun 2020 See note
234581 Gold Coast	4F or 8P	❖	❖	Feb 2020 Jul 2020 Oct 2020	15 Jan 2020 4 Jun 2020 See note

Prerequisites: English (4,SA); applicants must be 16 and have completed Year 12 or diploma or higher, or must be 17. Applicants under 16 must contact institution. **Assumed knowledge:** Maths A or B (4,SA).

Program outline: Successful commercialisation can greatly influence the societal impact of scientific innovation. In this double degree, students develop knowledge and skills as scientists and study finance and accounting in preparation for work in the science and technology and/or commercial sectors. In final year, students have the option to engage with university research, undertake an extended fieldwork program in their chosen major, or complete an industry placement. **Note:** Griffith University will commence making offers for the October 2020 intake in March until the end of the admission cycle in July. Applicants also have the option to apply for the October intake in August 2020 with regular offer rounds until October. **Majors:** Refer to entries for B Science and B Commerce.

Career opportunities: Refer to entries for B Science and B Commerce.

❖ *Refer to minimum selection thresholds in Course Search at qtac.edu.au.*

Bachelor of Science/Bachelor of Data Science

QTAC Code and Location	Duration	Lowest OP/rank offered semester 1 2019		Start Month	Offer Round
		Unadjusted	Adjusted		
228861 Nathan	4F or 8P	✦	✦	Feb 2020	15 Jan 2020
234551 Gold Coast	4F or 8P	12/75	10/79	Feb 2020	15 Jan 2020

Prerequisites: English (4,SA); applicants must be 16 and have completed Year 12 or diploma or higher, or must be 17. Applicants under 16 must contact institution. **Assumed knowledge:** Maths A or B (4,SA).
Program outline: This double degree combines the study of science with specific skills of data analysis, modelling, interpretation and visualisation. Students gain an understanding of the use of data in their chosen science major and graduate with in-depth technical knowledge and skills in data science. In final year, students have the option to engage with university research, undertake an extended fieldwork program in their chosen major, or complete an industry placement.
Majors: Refer to entry for B Science.

Career opportunities: Graduates find employment opportunities across a range of industries where they develop data driven solutions for real-world issues.

✦ *Less than five OP-based offers made. Refer to minimum selection thresholds in Course Search at qtac.edu.au.*

Bachelor of Science/Bachelor of Information Technology

QTAC Code and Location	Duration	Lowest OP/rank offered semester 1 2019		Start Month	Offer Round
		Unadjusted	Adjusted		
228642 Nathan	4F or 8P	✦	✦	Feb 2020 Jul 2020 Oct 2020	15 Jan 2020 4 Jun 2020 See note
233641 Gold Coast	4F or 8P	❖	❖	Feb 2020 Jul 2020 Oct 2020	15 Jan 2020 4 Jun 2020 See note

Prerequisites: English (4,SA); applicants must be 16 and have completed Year 12 or diploma or higher, or must be 17. Applicants under 16 must contact institution. **Assumed knowledge:** Maths A or B (4,SA).

Program outline: This program builds on the increasing reliance of science on computing and information technology. Core courses introduce students to basic areas such as mathematics, physics, chemistry, biology, computer systems and computer programming. Students undertake work-integrated learning to develop the knowledge, skills and attitudes needed to work in the industry or in a team to analyse, develop and implement an effective solution to a computer-based information system or software development problem. **Note:** Griffith University will commence making offers for the October 2020 intake in March until the end of the admission cycle in July. Applicants also have the option to apply for the October intake in August 2020 with regular offer rounds until October. **Majors:** Refer to entries for B Science and B Information Technology.

Career opportunities: Data mining, designing, writing, testing, documenting and maintaining computer applications, development work in commerce, industry and government.

✦ *Less than five OP-based offers made. Refer to minimum selection thresholds in Course Search at qtac.edu.au.*
❖ *Refer to minimum selection thresholds in Course Search at qtac.edu.au.*

JAMES COOK UNIVERSITY

Bachelor of Advanced Science

QTAC Code and Location	Duration	Lowest OP/rank offered semester 1 2019		Start Month	Offer Round
		Unadjusted	Adjusted		
316361 Townsville	3F or 6P	9/82	6/89	Feb 2020	15 Jan 2020
326361 Cairns	3F or 6P	7/87	6/89	Feb 2020	15 Jan 2020

Prerequisites: English (4,SA); Maths B (4,SA); completion of Year 12 or attained age 17 years.

Course outline: This course prepares high-achieving, highly motivated students to be future science leaders and researchers. First year subjects emphasise quantitative and computational skills while third year students undertake a research internship. Leading science professionals deliver seminars designed to develop students' capacity to engage with the multidisciplinary challenges of the modern world. Students participate in fieldwork and practical activities to better understand the processes that structure natural environments. **Majors:** *Townsville:* aquaculture science and technology; chemistry; data science; earth science; marine biology; mathematics; molecular and cell biology; physics; zoology and ecology. *Cairns:* data science; earth science; zoology and ecology. The first year only of the following disciplinary majors can be studied at Cairns: aquaculture science and technology; marine biology.

Career opportunities: Researcher and research technician with government bodies, research organisations, private industries and consultancies in the fields of specialisation.

Bachelor of Arts/Bachelor of Science

QTAC Code and Location	Duration	Lowest OP/rank offered semester 1 2019		Start Month	Offer Round
		Unadjusted	Adjusted		
311511 Townsville	4F or 8P	✦	✦	Feb 2020 Jul 2020	15 Jan 2020 4 Jun 2020
321511 Cairns	4F or 8P	✦	✦	Feb 2020 Jul 2020	15 Jan 2020 4 Jun 2020

Prerequisites: English (4,SA); Maths B (4,SA); completion of Year 12 or attained age 17 years.
Assumed knowledge: Students considering the chemistry or molecular and cell biology majors will require Chemistry (4,SA) or equivalent.

Course outline: This course combines majors from arts and science and gives students a deeper understanding of scientific principles, balancing them with the critical thinking skills and knowledge gained through studying the humanities. Arts subjects develop communication and research skills, and critical analysis of information. Depending on the science major chosen, students access state-of-the-art laboratories and research vessels for field trips to the World Heritage-listed Great Barrier Reef Marine Park, and the Wet Tropics rainforests. **Majors:** Not all majors are available at both campuses. Psychology studies major does not lead to registration as a psychologist.

Career opportunities: Careers in management, consultant or technician in a wide range of organisations in the private sector.

✦ *Less than five OP-based offers made. Refer to minimum selection thresholds in Course Search at qtac.edu.au.*

Bachelor of Business and Environmental Science

QTAC Code and Location	Duration	Lowest OP/rank offered semester 1 2019		Start Month	Offer Round
		Unadjusted	Adjusted		
316341 Townsville	3F or 6P	✦	✦	Feb 2020 Jul 2020	15 Jan 2020 4 Jun 2020

Prerequisites: Completion of Year 12 or attained age 17 years. **Assumed knowledge:** English (4,SA), Maths B (4,SA).

Program outline: This multidisciplinary program provides students with core knowledge and training in the application of business and environmental principles. Students learn to understand business and its related environmental and financial issues. The core subjects provide a fundamental background in business together with an understanding of environmental and marine sciences essential for modern business operations. A wide range of electives allows students to develop generic skills, broad-based cross-disciplinary knowledge and more specialised knowledge.
Majors: Aquaculture.

Career opportunities: Environmental adviser to business, business adviser to business that focuses on natural resources (eg aquaculture), government departments and agencies, consulting companies.

✦ *Less than five OP-based offers made. Refer to minimum selection thresholds in Course Search at qtac.edu.au.*

QTAC_Guide_2020_section2b.indd 194 5/7/19 11:37 am

Bachelor of Environmental Practice

QTAC Code and Location	Duration	Lowest OP/rank offered semester 1 2019		Start Month	Offer Round
		Unadjusted	Adjusted		
316431 Townsville	3F or 6P	15/68	15/68	Feb 2020 Jul 2020	15 Jan 2020 4 Jun 2020
326431 Cairns	3F or 6P	21/61	17/65	Feb 2020 Jul 2020	15 Jan 2020 4 Jun 2020

Prerequisites: Completion of Year 12 or attained age 17 years. **Assumed knowledge:** English; Maths B.

Course outline: This course teaches how to manage the interactions between people and the environment to find solutions to pressing environmental problems. JCU has tropical campuses bordered by the World Heritage-listed Great Barrier Reef and Wet Tropics, exposing students to the challenges of planning in delicate ecosystems. Students can customise their minor study and JCU offers an honours study option. The Centre for Tropical Urban and Regional Planning arranges final-year professional placements. **Majors:** *Townsville:* biodiversity assessment and management; corporate environmental management; land and water management; urban environments and landscape design. *Cairns:* biodiversity assessment and management; corporate environmental management; land and water management; urban environments and landscape design.

Career opportunities: Local, state and federal government, consulting firms, public and private property development, non-government aid organisations.

Combined diplomas/degrees: Refer to entry for: D Higher Education (Science)/B Environmental Practice.

Bachelor of Geology

QTAC Code and Location	Duration	Lowest OP/rank offered semester 1 2019		Start Month	Offer Round
		Unadjusted	Adjusted		
316311 Townsville	3F or 6P	18/64	18/64	Feb 2020 Jul 2020	15 Jan 2020 4 Jun 2020
326311 Cairns	3F or 6P	✦	✦	Feb 2020 Jul 2020	15 Jan 2020 4 Jun 2020

Prerequisites: Completion of Year 12 or attained age 17 years. **Assumed knowledge:** English (4,SA), Maths B (4,SA).

Course outline: The course provides students with core knowledge and training in the theory, skills and practical application of geology. First-year electives provide a broad scientific background. In second and third years, students obtain additional knowledge and skills from other relevant disciplines. Students can customise their minor study to a complementary discipline. Students without the assumed knowledge must take the relevant enabling subjects within the course. Mid-year entry not available to students who require the preparatory maths subject. **Note:** First year only can be undertaken at Cairns; the remainder of the course is undertaken at Townsville.

Career opportunities: Geologist in the mining and exploration industry, government agencies, consulting companies, academia.

Combined diplomas/degrees: Refer to entry for: D Higher Education (Science)/B Geology.

✦ *Less than five OP-based offers made. Refer to minimum selection thresholds in Course Search at qtac.edu.au.*

Bachelor of Marine Science

QTAC Code and Location	Duration	Lowest OP/rank offered semester 1 2019		Start Month	Offer Round
		Unadjusted	Adjusted		
316251 Townsville	3F or 6P	13/72	12/75	Feb 2020 Jul 2020	15 Jan 2020 4 Jun 2020

Prerequisites: Completion of Year 12 or attained age 17 years. **Assumed knowledge:** English (4,SA), Maths B (4,SA), Chemistry (4,SA).

Course outline: This course promotes an interdisciplinary approach to studying the marine environment. It incorporates key elements of marine biology, oceanography, marine geoscience, and marine resources management, providing students with the knowledge and practical skills applicable to a range of marine specialities. Additional minors and specialist subjects allow students to tailor their degree to match interests and career aspirations. Students without the assumed knowledge must take the relevant enabling subjects within the course.

Career opportunities: Environmental resource management, educational and interpretive ventures, research and teaching (with further study), environmental impact assessment.

Combined diplomas/degrees: Refer to entry for: D Higher Education (Science)/B Marine Science.

Bachelor of Science

QTAC Code and Location	Duration	Lowest OP/rank offered semester 1 2019		Start Month	Offer Round
		Unadjusted	Adjusted		
316061 Townsville	3F or 6P	18/64	16/66	Feb 2020 Jul 2020	15 Jan 2020 4 Jun 2020
326061 Cairns	3F or 6P	18/64	16/66	Feb 2020 Jul 2020	15 Jan 2020 4 Jun 2020

Prerequisites: Completion of Year 12 or attained age 17 years. **Assumed knowledge:** English (4,SA), Maths B (4,SA).

Course outline: In this course, students can select and study subjects from their major starting in first year, and continue to specialise in second and third years. Students participate in fieldwork and practical experience including hands-on study and research in areas such as tropical rainforests, mangroves, tropical savannah, and the Great Barrier Reef, as well as traditional science areas. Students can customise their minor study to complement their selected major. Students without the assumed knowledge must take the enabling subjects within the course. **Note:** The mathematics prerequisite subject starting semester 2 at Townsville may start earlier than the official semester start date. The chemistry prerequisite subject starting semester 2 at Cairns may start earlier than the official semester start date. Contact JCU on 1800 246 446 for more information. Students who need to enrol in the mathematics prerequisite subject at Cairns cannot enrol for the mid-year intake. **Majors:** *Townsville:* aquaculture science and technology; chemistry; data science; earth science; marine biology; mathematics; molecular and cell biology;physics; zoology and ecology. *Cairns:* data science; earth science; zoology and ecology. The first year only of the following majors can be studied at Cairns: aquaculture science and technology; marine biology; mathematics.

Career opportunities: Researcher and research technician with government bodies, research organisations, private industries and consultancies in the fields of specialisation.

Combined degrees: Refer to entries for: B Arts/B Science; B Engineering (Hons)/B Science; B Science/B Laws.

Combined diplomas/degrees: Refer to entry for: D Higher Education (Science)/B Science.

Bachelor of Veterinary Science

QTAC Code and Location	Duration	Lowest OP/rank offered semester 1 2019		Start Month	Offer Round
		Unadjusted	Adjusted		
317051 Townsville	5F	12/75	12/75	Feb 2020	15 Jan 2020

Prerequisites: English (4,SA); Maths B (4,SA); Chemistry (4,SA); completion of Year 12 or attained age 17 years. **Additional entry information:** In addition to applying through QTAC, applicants must submit a *JCU Application Form* to the Division of Tropical Health and Medicine. The *JCU Application Form* is available from jcu.edu.au/division-of-tropical-health-and-medicine/application-forms. **Closing date:** *Domestic applicants:* QTAC applications and *JCU Application Form* submissions close 30 September 2019. *International applicants:* QTAC applications and *JCU Application Form* submissions close 31 August 2019.

Course outline: This broad-based program encompasses all aspects of veterinary practice with a focus on tropical and rural practice. Vet science students acquire the knowledge and skills to diagnose, treat and prevent disease in a range of animals, including companion and farm animals, aquatic species and native fauna. Students develop a thorough knowledge of animal production systems, particularly tropical animal husbandry and aquaculture. Clinical training sites include Townsville, Cairns, Mackay, Charters Towers and the Atherton Tableland. **Other requirements:** Students must provide evidence of immunity to Q fever within the first teaching period of their studies, and hold current Provide First Aid and CPR certificates.

Career opportunities: Small animal practitioner or rural practitioner, disease control, animal production, livestock inspection, research roles in the pharmaceutical industry, agriculture

Diploma of Higher Education (Science)

QTAC Code and Location	Duration	Lowest OP/rank offered semester 1 2019		Start Month	Offer Round
		Unadjusted	Adjusted		
310031 Townsville	1F or 2P	✰	✰	Feb 2020 Jul 2020	15 Jan 2020 4 Jun 2020
320031 Cairns	1F or 2P	✰	✰	Feb 2020 Jul 2020	15 Jan 2020 4 Jun 2020

Prerequisites: Completion of Year 12 or attained age 17 years.

Course outline: This course is for students who do not qualify for entry to bachelor degrees or students seeking additional skills development before bachelor degree study. In the science stream, students study two core subjects plus a mix of introductory and first-year subjects within the biology and natural science fields. Successful completion of the diploma allows entry to JCU science degree programs with credit transfer for some subjects successfully completed.

Combined diplomas/degrees: Refer to entries for: D Higher Education (Science)/B Environmental Practice; D Higher Education (Science)/B Geology; D Higher Education (Science)/B Marine Science; D Higher Education (Science)/B Science.

✰ *All qualified applicants were offered a place.*

Diploma of Higher Education (Science)/Bachelor of Environmental Practice

QTAC Code and Location	Duration	Lowest OP/rank offered semester 1 2019		Start Month	Offer Round
		Unadjusted	Adjusted		
310106 Townsville	4F or 8P	✰	✰	Feb 2020 Jul 2020	15 Jan 2020 4 Jun 2020
320106 Cairns	4F or 8P	✰	✰	Feb 2020 Jul 2020	15 Jan 2020 4 Jun 2020

Prerequisites: Completion of Year 12 or attained age 17 years.

Course outline: Refer to separate entries for Diploma of Higher Education (Science) and Bachelor of Environmental Practice. There is no mid-year intake for Bachelor of Environmental Practice. **Note:** Subject to satisfactory completion of the diploma, students may matriculate into the bachelor program at James Cook University with a maximum of 18 credit points. Students must meet the minimum English language requirements for the bachelor program. **Majors:** *Bachelor of Environmental Practice – Townsville:* biodiversity assessment and management; corporate environmental management; land and water management; urban environments and landscape design. *Cairns:* biodiversity assessment and management; corporate environmental management; land and water management; urban environments and landscape design.

Career opportunities: Local, state and federal government, consulting firms, public and private property development, non-government aid organisations.

✰ *All qualified applicants were offered a place.*

Diploma of Higher Education (Science)/Bachelor of Geology

QTAC Code and Location	Duration	Lowest OP/rank offered semester 1 2019		Start Month	Offer Round
		Unadjusted	Adjusted		
310108 Townsville	4F or 8P	✰	✰	Feb 2020 Jul 2020	15 Jan 2020 4 Jun 2020
320108 Cairns	4F or 8P	✰	✰	Feb 2020 Jul 2020	15 Jan 2020 4 Jun 2020

Prerequisites: Completion of Year 12 or attained age 17 years.

Course outline: Refer to the separate entries for the Diploma of Higher Education (Science) and the Bachelor of Geology. Only the first year of the bachelor program can be studied in Cairns. Students must transfer to Townsville to complete their studies. **Note:** Subject to satisfactory completion of the diploma, students may matriculate into the bachelor program at James Cook University with a maximum of 18 credit points. Students must meet the minimum English language requirements for the bachelor program. First year only of the bachelor can be completed at Cairns; the remainder of the course is undertaken at Townsville.

Career opportunities: Geologist in the mining and exploration industry, government agencies, consulting companies, academia.

✰ *All qualified applicants were offered a place.*

Diploma of Higher Education (Science)/Bachelor of Marine Science

QTAC Code and Location	Duration	Lowest OP/rank offered semester 1 2019		Start Month	Offer Round
		Unadjusted	Adjusted		
310101 Townsville	4F or 8P	✰	✰	Feb 2020 Jul 2020	15 Jan 2020 4 Jun 2020

Prerequisites: Completion of Year 12 or attained age 17 years.

Course outline: Refer to separate entries for Diploma of Higher Education (Science) and Bachelor of Marine Science. **Note:** The Diploma of Higher Education can be completed in Cairns. Students transfer to Townsville for the Bachelor of Marine Science. Subject to satisfactory completion of the diploma, students may matriculate into the bachelor program at James Cook University with a maximum of 18 credit points. Students must meet the minimum English language requirements for the bachelor program.

Career opportunities: Environmental resource management, educational and interpretive ventures, research and teaching (with further study), environmental impact assessment.

✰ *All qualified applicants were offered a place.*

Diploma of Higher Education (Science)/Bachelor of Science

QTAC Code and Location	Duration	Lowest OP/rank offered semester 1 2019		Start Month	Offer Round
		Unadjusted	Adjusted		
310105 Townsville	4F or 8P	✰	✰	Feb 2020 Jul 2020	15 Jan 2020 4 Jun 2020
320105 Cairns	4F or 8P	✰	✰	Feb 2020 Jul 2020	15 Jan 2020 4 Jun 2020

Prerequisites: Completion of Year 12 or attained age 17 years.

Course outline: Refer to separate entries for Diploma of Higher Education (Science) and Bachelor of Science. **Note:** Subject to satisfactory completion of the diploma, students may matriculate into the bachelor program at James Cook University with a maximum of 18 credit points. Students must meet the minimum English language requirements for the bachelor program. **Majors:** *Bachelor of Science – Townsville:* aquaculture science and technology; chemistry; earth science; marine biology; mathematics; molecular and cell biology;physics; zoology and ecology. *Cairns:* earth science; zoology and ecology. The first year only of the following majors can be studied at Cairns: aquaculture science and technology; marine biology; mathematics.

Career opportunities: Researcher and research technician with government bodies, research organisations, private industries and consultancies in the fields of specialisation.

✰ *All qualified applicants were offered a place.*

QUEENSLAND UNIVERSITY OF TECHNOLOGY

Bachelor of Biomedical Science

QTAC Code and Location	Duration	Lowest OP/rank offered semester 1 2019		Start Month	Offer Round
		Unadjusted	Adjusted		
418401 Gardens Point	3F or 6P	12/75	9/82	Feb 2020	15 Jan 2020

Prerequisites: Completion of Year 12 or attained age 17 years. **Assumed knowledge:** English (4,SA); Maths B (4,SA); Biology (4,SA); Chemistry (4,SA).

Program outline: First-year studies in biological chemistry, biomedical physics, anatomy, physiology, and human cell and molecular biology form the foundation for the study of clinical areas. In second and third years, students choose one major and two minor study areas to build knowledge in areas of emerging priority and employment. Students can choose from anatomical sciences, cell and molecular biotechnology, human biochemistry, human physiology, or infection and immunity. Elective units can be completed in law, business and engineering. **Note:** Part-time students should note that daytime attendance is required. Some lectures and tutorials may have evening sessions. **Majors:** Anatomical sciences; cell and molecular biotechnology; human biochemistry; human physiology; infection and immunity. **Other requirements:** Students must obtain a Blue Card and satisfy other requirements prior to placement in an organisation where they may work with children or young people; refer to institution.

Career opportunities: Medical research institutes and universities, hospitals and biotechnology companies, science journalism.

Double degrees: Refer to entries for: B Biomedical Science/B Business; B Biomedical Science/B Laws (Hons).

Bachelor of Biomedical Science/Bachelor of Business

QTAC Code and Location	Duration	Lowest OP/rank offered semester 1 2019		Start Month	Offer Round
		Unadjusted	Adjusted		
419432 Gardens Point	4F	12/75	9/82	Feb 2020	15 Jan 2020

Prerequisites: Completion of Year 12 or attained age 17 years. **Assumed knowledge:** English (4,SA); Maths B (4,SA); Biology (4,SA); Chemistry (4,SA).

Program outline: Biomedical research and the development of new biomedical products contribute to improving health outcomes worldwide. Students gain the knowledge and skills to work as part of multidisciplinary teams in biomedical research, development and commercialisation. Your business studies will focus on fundamental knowledge that will build understanding of how businesses operate within the commercial and legal environment. Graduates can work for governments in regulation, compliance, or policy development and implementation roles; for venture capital and investment banks as an analyst; for innovation commercialisation companies as a consultant; or in the research sector. **Majors:** Refer to Bachelor of Biomedical Science and Bachelor of Business. **Other requirements:** Students must obtain a Blue Card and satisfy other requirements prior to placement in an organisation where they may work with children or young people; refer to institution.

Career opportunities: Refer to Bachelor of Biomedical Science and Bachelor of Business.

Bachelor of Biomedical Science/Bachelor of Laws (Honours)

QTAC Code and Location	Duration	Lowest OP/rank offered semester 1 2019		Start Month	Offer Round
		Unadjusted	Adjusted		
419462 Gardens Point	$5^{1/2}$F	8/84	6/89	Feb 2020	15 Jan 2020

Prerequisites: Completion of Year 12 or attained age 17 years. **Assumed knowledge:** English (4,SA); Maths B (4,SA); Biology (4,SA); Chemistry (4,SA).

Program outline: This double degree combining biomedical science with law prepares graduates to work as part of multidisciplinary teams in biomedical research, development and commercialisation. The demand for specialists who have knowledge and skills across a number of these disciplines is increasing across local and international markets. Students complete core science units before selecting a major. In the law component, students develop advanced legal research and writing skills, critical analysis and skills in interviewing, advocacy and dispute resolution. **Note:** Some law units are offered in summer for students wanting to accelerate their study. **Majors:** Refer to Bachelor of Biomedical Science. **Other requirements:** Students must obtain a Blue Card and satisfy other requirements prior to placement in an organisation where they may work with children or young people; refer to institution.

Career opportunities: Refer to Bachelor of Biomedical Science and Bachelor of Laws (Honours).

Bachelor of Mathematics

QTAC Code and Location	Duration	Lowest OP/rank offered semester 1 2019		Start Month	Offer Round
		Unadjusted	Adjusted		
418701 Gardens Point	3F or 6P	7/87	6/89	Feb 2020	15 Jan 2020

Prerequisites: Completion of Year 12 or attained age 17 years. **Assumed knowledge:** English (4,SA); Maths B (4,SA).

Program outline: This course produces graduates with well-developed analytical and problem-solving skills and the ability to use mathematics and statistics in a range of applications. The program is flexible and offers studies in applied mathematics, computational mathematics, mathematical modelling, operations research, scientific computation and visualisation, statistics, and statistical modelling. **Majors:** Applied and computational mathematics; operations research; statistics.

Career opportunities: Statistician or mathematician in the finance, investment, information technology, environmental management, health, defence, and research industries.

Combined degrees: Refer to entries for: B Business/B Mathematics; B Engineering (Hons)/B Mathematics; B Games and Interactive Environments/B Mathematics; B Information Technology/B Mathematics; B Science/B Mathematics.

Bachelor of Science

QTAC Code and Location	Duration	Lowest OP/rank offered semester 1 2019		Start Month	Offer Round
		Unadjusted	Adjusted		
418011 Gardens Point	3F or 6P	18/64	13/72	Feb 2020 Jul 2020	15 Jan 2020 4 Jun 2020

Prerequisites: Completion of Year 12 or attained age 17 years. **Assumed knowledge:** English (4,SA); Maths B (4,SA).

Program outline: In this flexible program, students can tailor the qualification to their needs and career aspirations. The program has a range of options to choose from. A general first semester in a range of science disciplines allows students time to choose their study direction specialising in one of biology, chemistry, earth science, environmental science or physics. **Majors:** Biology; chemistry; earth science; environmental science; physics.

Career opportunities: Research, diagnostic and analytical laboratories, mining, hospitals and health departments, pharmaceutical companies, primary and agricultural industries, food industry laboratories, environmental agencies, veterinary pathology laboratories.

Double degrees: Refer to entries for: B Communication (Journalism)/B Science; B Communication (Professional Communication)/B Science; B Design (Landscape Architecture)/B Science; B Engineering (Hons)/B Science; B Science/B Business; B Science/B Games and Interactive Environments; B Science/B Information Technology; B Science/B Laws (Hons); B Science/B Mathematics.

Bachelor of Science/Bachelor of Business

QTAC Code and Location	Duration	Lowest OP/rank offered semester 1 2019		Start Month	Offer Round
		Unadjusted	Adjusted		
419832 Gardens Point	4F	9/82	9/82	Feb 2020 Jul 2020	15 Jan 2020 4 Jun 2020

Prerequisites: Completion of Year 12 or attained age 17 years. **Assumed knowledge:** English (4,SA); Maths B (4,SA).

Program outline: This course combines science and business, leading to careers in scientific innovation in a range of public, private and non-profit industries. Students gain commercial knowledge, choose a major in a specific business area and select a science major from biology, chemistry, earth science, environmental science or physics. Students can tailor their program to meet their career goals. **Majors:** Refer to Bachelor of Science and Bachelor of Business.

Career opportunities: Refer to Bachelor of Science and Bachelor of Business.

Bachelor of Science/Bachelor of Games and Interactive Environments

QTAC Code and Location	Duration	Lowest OP/rank offered semester 1 2019		Start Month	Offer Round
		Unadjusted	Adjusted		
419682 Gardens Point	4F	✦	✦	Feb 2020	15 Jan 2020

Prerequisites: Completion of Year 12 or attained age 17 years. **Assumed knowledge:** English (4,SA); Maths B (4,SA).

Program outline: This double degree consists of units in both the science and games and interactive environments disciplines. It enables students to apply design skills in the context of science. Students complete core units in science and games and interactive environments and select a major specialisation in each discipline. **Majors:** Refer to Bachelor of Science and Bachelor of Games and Interactive Environments.

Career opportunities: Scientific modeller, simulation developer or designer, special effects developer. Refer also to Bachelor of Science and Bachelor of Games and Interactive Environments.

✦ *Less than five OP-based offers made. Refer to minimum selection thresholds in Course Search at qtac.edu.au.*

Bachelor of Science/Bachelor of Information Technology

QTAC Code and Location	Duration	Lowest OP/rank offered semester 1 2019		Start Month	Offer Round
		Unadjusted	Adjusted		
418322 Gardens Point	4F	14/70	11/77	Feb 2020 Jul 2020	15 Jan 2020 4 Jun 2020

Prerequisites: Completion of Year 12 or attained age 17 years. **Assumed knowledge:** English (4,SA); Maths B (4,SA).

Program outline: This double degree prepares students for careers involving the application of information technology to science. It gives students the ability to use creative as well as analytical methods to solve scientific problems. In the science component, students complete a set of core units to support advanced-level studies in specialist areas. Students select a science major and undertake laboratory work, and may participate in fieldwork. The information technology component develops a broad understanding of the information and communications technology discipline and strong skills in a primary major. **Majors:** Refer to Bachelor of Science and Bachelor of Information Technology.

Career opportunities: Scientific modeller, software developer, scientific programmer, computational scientist. Refer also to Bachelor of Science and Bachelor of Information Technology.

Bachelor of Science/Bachelor of Laws (Honours)

QTAC Code and Location	Duration	Lowest OP/rank offered semester 1 2019		Start Month	Offer Round
		Unadjusted	Adjusted		
419712 Gardens Point	$5^{1/2}$F	11/77	6/89	Feb 2020 Jul 2020	15 Jan 2020 4 Jun 2020

Prerequisites: Completion of Year 12 or attained age 17 years. **Assumed knowledge:** English (4,SA); Maths B (4,SA).

Program outline: The course covers major areas of the law as well as a range of disciplines in science. Graduates are prepared to enter the legal profession and are educated in the content and processes of science to prepare them for the complexities of legal issues with a range of scientific and technological dimensions. In the science component, students complete a major in addition to the core requirements for that degree. In the law component, students develop advanced legal research and writing skills, critical analysis and skills in interviewing, advocacy and dispute resolution. **Note:** Students have the opportunity to undertake a minor that focuses on technology and the law. Some units are offered in summer for students wanting to accelerate their study. **Majors:** Refer to Bachelor of Science.

Career opportunities: Law and science careers related to environmental science or biotechnology. Refer also to Bachelor of Science and Bachelor of Laws (Honours).

Bachelor of Science/Bachelor of Mathematics

QTAC Code and Location	Duration	Lowest OP/rank offered semester 1 2019		Start Month	Offer Round
		Unadjusted	Adjusted		
418712 Gardens Point	4F	10/79	6/89	Feb 2020	15 Jan 2020

Prerequisites: Completion of Year 12 or attained age 17 years. **Assumed knowledge:** English (4,SA); Maths B (4,SA).

Program outline: Students in this double degree meet the requirements for the science and mathematics degrees by following an integrated program over four years. Graduates obtain complementary bachelor-level qualifications in mathematics and one of the sciences, enabling them to pursue careers in either or both of these related discipline areas. **Majors:** Refer to Bachelor of Science and Bachelor of Mathematics.

Career opportunities: Natural resource management, agriculture management, genetics, chemistry and biochemistry, infection and disease control, bioinformatics, developing new physical measurement and imaging techniques.

SOUTHERN CROSS UNIVERSITY

Bachelor of Science

QTAC Code and Location	Duration	Lowest OP/rank offered semester 1 2019		Start Month	Offer Round
		Unadjusted	Adjusted		
054611 Lismore	3F or 6P	✦	✦	Mar 2020 Jul 2020	15 Jan 2020 4 Jun 2020

Prerequisites: Completion of Year 12 or attained age 18 years.

Course outline: The degree provides a broad education in science as well as the opportunity to specialise in an area of interest through the study of a major. The degree is ideal for attaining a general overview of science before specialising in a specific course of study. It offers flexibility in subject choices, enabling students to tailor their study to their learning goals. Students can elect to complete an industry internship for practical experience. **Note:** Some units may only be available to study online or at specific locations and some include compulsory residential workshops. **Majors:** Biology; engineering; environmental chemistry; mathematics.

Career opportunities: Graduates typically find employment in public and private sectors and in a range of industries depending on the student's choice of major.

✦ *Less than five OP-based offers made. Refer to minimum selection thresholds in Course Search at qtac.edu.au.*

Diploma of Science

QTAC Code and Location	Duration	Lowest OP/rank offered semester 1 2019		Start Month	Offer Round
		Unadjusted	Adjusted		
054701 Lismore	1F or 2P	✦	✦	Mar 2020	15 Jan 2020

Prerequisites: Completion of Year 12 or attained age 18 years.

Course outline: Students are equipped with foundational knowledge and skills in areas including environmental science, engineering, physical sciences and mathematics. The diploma is a pathway to Southern Cross University's bachelor degrees in science, environmental science, marine science and management, forestry science and management, civil, mechanical or coastal systems engineering, with up to eight units of credit. Some units include compulsory residential workshops. The diploma is offered through the SCU College and is also available online. **Specialisations:** Environmental science, engineering, physical sciences and mathematics.

Career opportunities: Field assistant, laboratory assistant, revegetation officer, environmental monitor.

✦ *Less than five OP-based offers made. Refer to minimum selection thresholds in Course Search at qtac.edu.au.*

TAFE QUEENSLAND

Certificate IV in Laboratory Techniques/Diploma of Laboratory Technology

QTAC Code and Location	Duration	Lowest OP/rank offered semester 1 2019		Start Month	Offer Round
		Unadjusted	Adjusted		
555546 South Bank	$1^{1/2}$CL	✰	✰	Jan 2020	15 Jan 2020

Prerequisites: Completion of Year 12 or attained Year 12 leaving age. **Additional entry information:** Successful applicants must successfully complete the Certificate IV in Laboratory Techniques before progressing to the diploma.

Course outline: This qualification is for those interested in a career in laboratory science, and those already employed in the industry and looking to gain certification while working. This course gives students the specialised skills to perform chemical, microbiological and molecular biology tests, use lab software, perform tissue and cell culture techniques, and analyse data and report results. **Note:** Applicants offered a place in this course who are not eligible for a subsidised enrolment will pay full fee. VET Student Loans are available to eligible applicants for study in the diploma; refer to tafeqld.edu.au/vet-student-loans for information.

Career opportunities: Technical officer (pathology), biotechnology technical officer, forensic science technician, food laboratory technical officer.

Combined diplomas/degrees: The Certificate IV in Laboratory Techniques/Diploma of Laboratory Technology can be combined with other programs as listed below to attain the awards of Certificate IV in Laboratory Techniques/Diploma of Laboratory Technology from TAFE Queensland and the relevant degree from the university. Students undertake initial study at TAFE Queensland and complete the degree at the relevant university. Duration, location, mode of study, semester intakes, electives and specialisations may vary. All mandatory university admission and English language requirements must be met before university enrolment is finalised. For more information, contact the relevant university. **Note:** TAFE Queensland students making a transition to the degree may need to wait six months to start with the semester one university intake.

To apply for a combined diploma/degree, applicants must select the Certificate IV in Laboratory Techniques/Diploma of Laboratory Technology for the relevant TAFE Queensland location on their application and then nominate their preferred degree/university (one only). Applicants can list the stand alone associate degree or the combined program but not both. Listing more than one is not needed because they have the same eligibility and OP/rank requirements.

CIV Laboratory Techniques/D Laboratory Technology/B Medical Laboratory Science:

555546 South Bank/Griffith University (1.5CL & 4F)

CIV Laboratory Techniques/D Laboratory Technology/B Science:

555546 South Bank/Queensland University of Technology (1.5CL & 2.5F)

✰ *All qualified applicants were offered a place.*

THE UNIVERSITY OF QUEENSLAND

Bachelor of Advanced Science (Honours)

QTAC Code and Location	Duration	Lowest OP/rank offered semester 1 2019		Start Month	Offer Round
		Unadjusted	Adjusted		
731901 St Lucia	4F or 8P	5/92	3/96	Feb 2020 Jul 2020	15 Jan 2020 4 Jun 2020

Prerequisites: English (4,SA); Maths B (4,SA); Chemistry or Physics (4,SA); one of Agricultural Science, Biology, Chemistry, Earth Sciences, Maths C or Physics (4,SA).

Program outline: This program provides the foundations for a high-achieving career in scientific research and industry, and is ideal preparation if you are considering continuing on to a PhD. You undertake key subjects in your chosen discipline that include advanced research content and fieldwork opportunities. In first year, you'll participate in weekly interdisciplinary seminars. In second and third years, you'll develop your quantitative, computational, practical and problem-solving skills in preparation for a full-year independent research project in your final year. **Majors:** Biology; biomedical science; chemistry; geographical science; geological sciences; mathematics; physics.

Career opportunities: Research organisations and institutes; private and public sector organisations; not-for-profit and charity organisations; universities; hospitals and healthcare; environmental sustainability and planning; advisory positions for product development; defence; marine and wildlife conservation; operations research; finance.

Bachelor of Biomedical Science

QTAC Code and Location	Duration	Lowest OP/rank offered semester 1 2019		Start Month	Offer Round
		Unadjusted	Adjusted		
731201 St Lucia	3F or 6P	9/82	7/87	Feb 2020 Jul 2020	15 Jan 2020 4 Jun 2020

Prerequisites: English (4,SA); Maths B (4,SA); Chemistry or Physics (4,SA).

Program outline: The biomedical science program prepares you to work in partnership with doctors, nurses and other healthcare professionals to carry out clinical tests, evaluate the effectiveness of treatment, and research the causes and cures for disease. Develop your knowledge of human biology and health across the molecular, cellular and whole-body systems to contribute to advances in modern medical science. Learn from researchers who are leaders in this area and benefit from their knowledge of groundbreaking biomedical science developments. **Note:** Use this program as a pathway to study medicine or allied health programs.

Career opportunities: Work in hospital and diagnostic clinical laboratories, biotechnology and pharmaceutical companies; laboratory work in molecular and cellular biology; health policy and communication; and secondary schools or other educational institutions (when combined with a teaching qualification).

Dual degrees: Refer to entry for: B Biomedical Science/B Science.

Bachelor of Biomedical Science/Bachelor of Science

QTAC Code and Location	Duration	Lowest OP/rank offered semester 1 2019		Start Month	Offer Round
		Unadjusted	Adjusted		
731211 St Lucia	4F or 8P	9/82	7/87	Feb 2020 Jul 2020	15 Jan 2020 4 Jun 2020

Prerequisites: English (4,SA); Maths B (4,SA); Chemistry or Physics (4,SA).

Program outline: Combine the flexibility and breadth of a science degree with the in-depth knowledge of a biomedical science degree. Develop your critical thinking, communication and quantitative reasoning skills, which can be applied to a wide range of biomedical or scientific roles. Learn the scientific process through experimental design, computer programming and hands-on experiments, and discover the latest in globally relevant biomedical research from leading UQ scientists. In the science component, choose from an extensive range of specialised majors. All single majors can also be taken as a dual major with computational science, which provides students with cutting-edge computational and qualitative skills. **Majors:** Archaeological science; biochemistry and molecular biology; bioinformatics; biomedical science; biophysics; chemical sciences; chemistry; computer science; ecology; food science and nutrition; food science and technology; genetics; geographical sciences; geological sciences; marine biology; marine science; mathematics; microbiology; physics; plant science; psychology; public health; statistics; zoology. All single majors can also be taken as a dual major with computational science.

Career opportunities: Research organisations, government, industry, environmental organisations and consultancies, hospitals, marine preservation authorities, financial institutions, education (with further study).

Bachelor of Biotechnology (Honours)

QTAC Code and Location	Duration	Lowest OP/rank offered semester 1 2019		Start Month	Offer Round
		Unadjusted	Adjusted		
731101 St Lucia	4F or 8P	9/82	9/82	Feb 2020 Jul 2020	15 Jan 2020 4 Jun 2020

Prerequisites: English (4,SA); Maths B (4,SA); Chemistry or Physics (4,SA).

Program outline: Biotechnology is a creative and entrepreneurial field, where scientists design innovative products and technologies, pioneering new frontiers in health, agriculture, science and engineering. This is a collaborative, transdisciplinary program spanning several university faculties, institutes, government agencies and local industry. You'll study molecular genetics, bioinformatics, microbiology, immunology, biochemistry, cells and genes, physics, chemistry, engineering, mathematics, and other essential subjects. You'll develop commercialisation skills, and build expertise in a specialist area with the option to complete a dual major with innovation management. **Note:** You have the option to exit this program at the end of year 3 and receive a Bachelor of Science (Biotechnology). The Bachelor of Biotechnology (Honours) year begins four weeks before the standard academic calendar in semester 1 only. **Majors:** Bioinformatics; bioprocess technology; chemical biotechnology; drug design and development; microbial biotechnology; molecular biotechnology; nanotechnology; plant biotechnology; innovation management (as a dual major with any of the above-listed majors).

Career opportunities: Graduates with biotechnology qualifications are versatile and highly employable in agricultural biotechnology (plant and animal), medical technology (including biotherapeutics, drug design, diagnostics and devices), chemical technology, nanotechnology and industrial biotechnology. A biotechnology degree can lead to a wide range of possible roles in regulatory affairs, quality assurance, clinical trial operations management and consulting, with graduates working in industry, venture capital, pharmaceutical companies, research institutes, and government agencies.

Dual degrees: Refer to entry for: B Engineering (Hons)/B Biotechnology (Hons).

Bachelor of Mathematics

QTAC Code and Location	Duration	Lowest OP/rank offered semester 1 2019		Start Month	Offer Round
		Unadjusted	Adjusted		
714401 St Lucia	3F or 6P	6/90	4/94	Feb 2020 Jul 2020	15 Jan 2020 4 Jun 2020

Prerequisites: English (4,SA); Maths B (4,SA).

Program outline: In the Bachelor of Mathematics, you gain quantitative and analytical skills to pursue a high-achieving career in mathematics, or in one of the many fields where it plays an essential role, such as physics, engineering, economics, computer science, or biology. After securing a foundation of calculus, linear algebra, discrete mathematics, mathematical analysis and modelling, you'll specialise in an area of your choice. **Majors:** Applied mathematics; data analytics and operations research; mathematical physics; pure mathematics; statistics.

Career opportunities: Demand for quantitatively trained graduates is at an all-time high and they are sought by industry sectors including finance, economics, meteorology, information technology, data science and teaching, government agencies and research organisations.

Dual degrees: Refer to entries for: B Engineering (Hons)/B Mathematics; B Mathematics/B Arts; B Mathematics/B Business Management; B Mathematics/B Commerce; B Mathematics/B Computer Science; B Mathematics/B Economics; B Mathematics/B Education (Secondary); B Mathematics/B Information Technology; B Mathematics/B Science.

Bachelor of Mathematics/Bachelor of Arts

QTAC Code and Location	Duration	Lowest OP/rank offered semester 1 2019		Start Month	Offer Round
		Unadjusted	Adjusted		
714501 St Lucia	4F or 8P	3/96	2/98	Feb 2020 Jul 2020	15 Jan 2020 4 Jun 2020

Prerequisites: English (4,SA); Maths B (4,SA).

Program outline: Combine the versatility and breadth of an arts degree with the in-depth knowledge of a mathematics degree. In your arts component, choose from an extensive list of majors and undertake a range of electives. In your mathematics studies, develop your comprehensive and specialised knowledge in one field of mathematics or attain a high level of sophistication in the applications of mathematics. **Majors:** Refer to Bachelor of Mathematics and Bachelor of Arts. You cannot complete the mathematics major in the Bachelor of Arts.

Career opportunities: Operations researcher, data analyst, statistician, financial planner, risk manager, CSIRO, teacher (with further study), marketing professional, salesperson.

Bachelor of Mathematics/Bachelor of Business Management

QTAC Code and Location	Duration	Lowest OP/rank offered semester 1 2019		Start Month	Offer Round
		Unadjusted	Adjusted		
714711 St Lucia	4F or 8P	5/92	3/96	Feb 2020 Jul 2020	15 Jan 2020 4 Jun 2020

Prerequisites: English (4,SA); Maths B (4,SA).

Program outline: Develop your business skills and acquire an in-depth knowledge of mathematics. In your mathematics studies, you take a core of advanced courses, and develop specialist knowledge in fields such as mathematics, data analytics and operations research, mathematical physics and statistics. Your business studies provide a solid foundation in core business skills such as management, marketing and finance and allow you to focus on a specialised area, such as international business or business information systems. **Majors:** Refer to Bachelor of Mathematics and Bachelor of Business Management.

Career opportunities: Refer to Bachelor of Mathematics and Bachelor of Business Management.

Bachelor of Mathematics/Bachelor of Commerce

QTAC Code and Location	Duration	Lowest OP/rank offered semester 1 2019		Start Month	Offer Round
		Unadjusted	Adjusted		
714601 St Lucia	4F or 8P	5/92	4/94	Feb 2020 Jul 2020	15 Jan 2020 4 Jun 2020

Prerequisites: English (4,SA); Maths B (4,SA).

Program outline: Use this dual degree to combine an interest in commerce with an in-depth knowledge of mathematics. In the mathematics component, you develop a more comprehensive specialised knowledge in one field of mathematics or a higher level of sophistication in the applications of mathematics. In the commerce component, you gain a solid foundation of business skills and choose from majors in accounting, business information systems and finance. **Majors:** Refer to Bachelor of Mathematics and Bachelor of Commerce.

Career opportunities: Refer to Bachelor of Mathematics and Bachelor of Commerce.

Bachelor of Mathematics/Bachelor of Computer Science

QTAC Code and Location	Duration	Lowest OP/rank offered semester 1 2019		Start Month	Offer Round
		Unadjusted	Adjusted		
714421 St Lucia	4F or 8P	6/89	4/94	Feb 2020 Jul 2020	15 Jan 2020 4 Jun 2020

Prerequisites: English (4,SA); Maths B (4,SA).

Program outline: Use this dual degree to combine your theoretical studies of algorithms and data structures in computer science with a comprehensive specialised knowledge in one field of mathematics or the sophisticated application of mathematics. You learn how to solve problems in the physical and biological sciences, engineering, information technology, economics and business. As a graduate with high-level quantitative and analytic skills, you play a key role in the forefront of new developments in these and emerging fields. **Majors:** Refer to the Bachelor of Mathematics and the Bachelor of Computer Science.

Career opportunities: Refer to the Bachelor of Mathematics and the Bachelor of Computer Science.

Bachelor of Mathematics/Bachelor of Economics

QTAC Code and Location	Duration	Lowest OP/rank offered semester 1 2019		Start Month	Offer Round
		Unadjusted	Adjusted		
714701 St Lucia	4F or 8P	5/92	4/94	Feb 2020 Jul 2020	15 Jan 2020 4 Jun 2020

Prerequisites: English (4,SA); Maths B (4,SA).

Program outline: Use this dual degree to combine your interest in economic theories and principles with the in-depth knowledge of mathematics. In the mathematics component, you develop a comprehensive specialised knowledge in one field of mathematics or a high level of sophistication in the applications of mathematics. In the economics component, you study business, markets, trade, government policies, international issues and globalisation. **Majors:** Refer to Bachelor of Mathematics and Bachelor of Economics.

Career opportunities: Refer to Bachelor of Mathematics and Bachelor of Economics.

Bachelor of Mathematics/Bachelor of Education (Secondary)

QTAC Code and Location	Duration	Lowest OP/rank offered semester 1 2019		Start Month	Offer Round
		Unadjusted	Adjusted		
714801 St Lucia	4F or 8P	4/94	4/94	Feb 2020 Jul 2020	15 Jan 2020 4 Jun 2020

Prerequisites: English (4,SA); Maths B (4,SA); Teaching Personal Statement. **Additional entry information:** For information regarding the Teaching Personal Statement, refer to QTAC website.

Program outline: Use this dual degree to combine your interest in mathematics with the skills, knowledge and practical experiences required for teacher registration and employment. You benefit from a thorough preparation for your teaching areas combined with, and informed by, your professional studies in the area of education. **Majors:** Refer to Bachelor of Mathematics. **Other requirements:** A Blue Card is required; refer to institution. Students undertaking an Initial Teacher Education (ITE) program are required to successfully complete the Literacy and Numeracy Test for Initial Teacher Education (LANTITE) in order to graduate, and must pass the Graduate Teacher Performance Assessment (GTPA).

Career opportunities: Secondary school teacher, trainer, operations researcher, data analyst, statistician, financial planner, risk manager.

Bachelor of Mathematics/Bachelor of Information Technology

QTAC Code and Location	Duration	Lowest OP/rank offered semester 1 2019		Start Month	Offer Round
		Unadjusted	Adjusted		
714411 St Lucia	4F or 8P	✦	✦	Feb 2020 Jul 2020	15 Jan 2020 4 Jun 2020

Prerequisites: English (4,SA); Maths B (4,SA).

Program outline: Combine your interest in information technology with the in-depth knowledge of mathematics. You develop a comprehensive specialised knowledge in one field of mathematics or a higher level of sophistication in the applications of mathematics. The information technology component is hands-on, project focused and based on international standards for computer science and information systems. You study programming languages, algorithms and information structure to develop your ability to process data or information to solve problems. **Majors:** Refer to Bachelor of Mathematics and Bachelor of Information Technology.

Career opportunities: Operation researcher, consultant, data analyst, statistician, financial planner, risk manager, information technology specialist.

✦ *Less than five OP-based offers made. Refer to minimum selection thresholds in Course Search at qtac.edu.au.*

Bachelor of Mathematics/Bachelor of Science

QTAC Code and Location	Duration	Lowest OP/rank offered semester 1 2019		Start Month	Offer Round
		Unadjusted	Adjusted		
714901 St Lucia	4F or 8P	5/92	4/94	Feb 2020 Jul 2020	15 Jan 2020 4 Jun 2020

Prerequisites: English (4,SA); Maths B (4,SA); Chemistry or Physics (4,SA).

Program outline: Use this dual degree to combine the flexibility and breadth of a science degree with in-depth knowledge of mathematics. During your studies, you develop the key practical skills and interdisciplinary knowledge required to address today's global challenges. In the mathematics component, you develop a comprehensive specialised knowledge in one field of mathematics or a higher level of sophistication in the applications of mathematics. In the science component, you can choose from a range of majors to follow your scientific passion. **Majors:** Refer to Bachelor of Mathematics and Bachelor of Science. You cannot complete the mathematics major in the Bachelor of Science or complete the same field of study in both degrees (eg statistics).

Career opportunities: Operations researcher, data analyst, statistician, financial planner, risk manager, teacher (with further study).

Bachelor of Occupational Health and Safety Science (Honours)

QTAC Code and Location	Duration	Lowest OP/rank offered semester 1 2019		Start Month	Offer Round
		Unadjusted	Adjusted		
729201 St Lucia	4F or 8P	10/79	9/82	Feb 2020	15 Jan 202

Prerequisites: English (4,SA); Maths B (4,SA); Chemistry, Biology or Physics (4,SA).

Program outline: This program combines studies of health, psychology, law, ethics and management with practical skills through placements, worksite visits and industry experience. You'll learn scientific approaches to identifying, assessing and controlling chemical, physical and biological hazards. You'll also learn about psychosocial health factors, like stress, bullying, harassment, and fatigue. With these key skills, you can monitor and modify work environments, deliver education programs, analyse workplace data, devise, evaluate and implement OHS management systems, undertake OHS auditing and inspections, complete accident investigations and ensure compliance with legislation.

Career opportunities: Graduates may work in any workplace, including remote, rural or urban regions in Australia or overseas; across all industries (including mining, agricultural, retail, hospitality, construction, transport, manufacturing and healthcare); in government, the private sector or consultancies.

Bachelor of Science

QTAC Code and Location	Duration	Lowest OP/rank offered semester 1 2019		Start Month	Offer Round
		Unadjusted	Adjusted		
761001 Gatton	3F or 6P	10/79	10/79	Feb 2020 Jul 2020	15 Jan 2020 4 Jun 2020

Prerequisites: English (4,SA); Maths B (4,SA); Chemistry or Physics (4,SA).

Program outline: Are you fascinated by the beauty and diversity of animals? Focus your studies of animals at UQ's Gatton campus, a vibrant campus that combines rural life with state-of-the-art facilities, and is one of the leading animal and plant bioscience centres in the Southern Hemisphere. You'll build a strong foundation in biochemistry, animal behaviour and genetics, and expertise in nutrition, reproduction, animal health and conservation. **Majors:** Animal and veterinary bioscience.

Career opportunities: Graduates work in research organisations, government agencies, industry, environmental and wildlife conservation authorities, universities, and secondary schools (with further study).

Bachelor of Science

QTAC Code and Location	Duration	Lowest OP/rank offered semester 1 2019		Start Month	Offer Round
		Unadjusted	Adjusted		
731001 St Lucia	3F or 6P	13/74	10/79	Feb 2020 Jul 2020	15 Jan 2020 4 Jun 2020

Prerequisites: English (4,SA); Maths B (4,SA); Chemistry or Physics (4,SA).

Program outline: No matter what your interests, this versatile program lets you mix and match from the many aspects of science while developing your critical thinking, technical and communication skills. Study general science and non-science courses before specialising in your second and third years. Take advantage of UQ's excellent facilities, including more than 1800 teaching and research spaces. Depending on your specialisation you can also broaden your experience with fieldwork, internships or international study options. **Note:** The Bachelor of Science is popular both as a pathway to medicine, or as a way to improve your entry rank for programs like engineering, veterinary science or pharmacy. **Majors:** Archaeological science; biochemistry and molecular biology; bioinformatics; biomedical science; biophysics; chemical sciences; chemistry; computational science; computer science; earth environmental sciences; ecology; food science and nutrition; food science and technology; genetics; geographical sciences; geological sciences; marine biology; marine science; mathematics; microbiology; physics; plant science; psychology; public health; statistics; zoology. (You can study computational science as a dual major with all other single majors.)

Career opportunities: Research organisations, government, industry, environmental organisations, hospitals, marine science, science teaching (with further study), environmental planning and site assessment, computer design, mathematician, statistician, veterinarian (with further study).

Dual degrees: Refer to entries for: B Biomedical Science/B Science; B Business Management/B Science; B Commerce/B Science; B Computer Science/B Science; B Economics/B Science; B Engineering (Hons)/B Science; B Information Technology/B Science; B Mathematics/B Science; B Music (Hons)/B Science; B Science/B Arts; B Science/B Education (Secondary); B Science/B Journalism; B Science/B Laws (Hons).

Bachelor of Science/Bachelor of Arts

QTAC Code and Location	Duration	Lowest OP/rank offered semester 1 2019		Start Month	Offer Round
		Unadjusted	Adjusted		
731501 St Lucia	4F or 8P	11/77	10/79	Feb 2020 Jul 2020	15 Jan 2020 4 Jun 2020

Prerequisites: English (4,SA); Maths B (4,SA); Chemistry or Physics (4,SA).

Program outline: You complete majors in both the science and arts components of this dual degree. The science component provides you with a broad knowledge in one or two scientific disciplines. The arts component offers you subjects in the core disciplines of humanities and social sciences, and develops your skills in written communication, problem-solving and critical thinking. Some popular combinations include languages and any science major, archaeological science and anthropology, science and communication and psychology and neuroscience. **Majors:** Refer to Bachelor of Science and Bachelor of Arts. You cannot complete the same major in both degrees (e.g. mathematics).

Career opportunities: Refer to Bachelor of Science and Bachelor of Arts.

Bachelor of Science/Bachelor of Journalism

QTAC Code and Location	Duration	Lowest OP/rank offered semester 1 2019		Start Month	Offer Round
		Unadjusted	Adjusted		
731602 St Lucia	4F or 8P	7/87	7/87	Feb 2020 Jul 2020	15 Jan 2020 4 Jun 2020

Prerequisites: English (4,SA); Maths B (4,SA); Chemistry or Physics (4,SA).

Program outline: You complete majors in both the science and journalism components of this program. The science component provides you with broad overall scientific knowledge plus a specialisation in one scientific discipline. In the journalism component, you study reporting, investigation, editing, and communication and media contexts of journalism and learn to be an independent and reflective practitioner who is a creative problem-solver. **Majors:** Refer to Bachelor of Science and Bachelor of Journalism.

Career opportunities: Refer to Bachelor of Science and Bachelor of Journalism.

Bachelor of Veterinary Science (Honours)

QTAC Code and Location	Duration	Lowest OP/rank offered semester 1 2019		Start Month	Offer Round
		Unadjusted	Adjusted		
736002 Gatton	5F	1/99	1/99	Feb 2020	15 Jan 2020

Prerequisites: English (4,SA); Maths B (4,SA); Chemistry (4,SA); Physics or Biology (4,SA); CASPer Test. **Additional entry information:** A situational judgement test is required for entry. For information, refer to the UQ website. **Closing date:** QTAC applications for this program close on 16 November 2019.

Program outline: As a UQ vet student, you'll learn how to diagnose, treat and prevent diseases and injuries in companion, domestic, exotic, wildlife and production animals. You will develop skills and knowledge in veterinary medicine, surgery, anaesthesia and radiology in commonly treated animal species as well as wildlife, avian and exotic pets. You'll graduate with expert animal handling and clinical skills, with a final year spent entirely in hospitals and clinics. You'll also receive comprehensive biomedical training that can lead to careers in research, industry and government. **Other requirements:** Students must pass all courses for any given semester to progress to the next semester, and must take vacation practical work.

Career opportunities: Private practitioner, consultant with government departments dealing with the control of animal disease and animal production, adviser to industry (especially drug companies), researcher.

UNIVERSITY OF NEW ENGLAND

Bachelor of Biomedical Science

QTAC Code and Location	Duration	Lowest OP/rank offered semester 1 2019		Start Month	Offer Round
		Unadjusted	Adjusted		
656761 Armidale	3F or 6P	12/75	10/79	Mar 2020 Jul 2020	15 Jan 2020 4 Jun 2020

Prerequisites: Completion of Year 12 or attained age 17 years. **Assumed knowledge:** Maths B.

Course outline: This degree is focused towards the medical, paramedical and forensic fields. Areas of study include basic science (biology, chemistry and mathematics) followed by human physiology, genetics, nutrition, biochemistry, microbiology, and the integration and applications of disciplines such as biochemistry, biophysics, chemistry, genetics, microbiology, pharmacology and human physiology into biomedical science. It is recommended that students who have not completed the assumed knowledge or recommended study consider including the Bachelor of Scientific Studies in their preferences. Refer to separate entry for Bachelor of Scientific Studies.

Career opportunities: Biomedical industry, medical laboratories, hospitals, medical supply companies, research and development.

Bachelor of GeoScience

QTAC Code and Location	Duration	Lowest OP/rank offered semester 1 2019		Start Month	Offer Round
		Unadjusted	Adjusted		
626101 Armidale	3F or 6P	✦	✦	Nov 2019 Mar 2020 Jul 2020 Nov 2020	3 Oct 2019 15 Jan 2020 4 Jun 2020 +

Prerequisites: Completion of Year 12 or attained age 17 years. **Assumed knowledge:** English; depending on major, Maths B or C; Chemistry.

Course outline: This course includes topics such as resource geology and environmental issues, optical mineralogy and igneous petrology, carbonate environments, ore deposit geology, exploration and environmental geochemistry. For students without the recommended background knowledge, the Faculty offers foundation units in chemistry, mathematics and physics. For external study, contact the UNE Future Students Team.

Career opportunities: Geoscientist, geologist, mineral and fossil fuels industry, scientific organisations, government agencies, geological or environmental consultancies, academia, museums.

✦ *Less than five OP-based offers made. Refer to minimum selection thresholds in Course Search at qtac.edu.au.*
\+ *Regular offers will be made.*

Bachelor of Science

QTAC Code and Location	Duration	Lowest OP/rank offered semester 1 2019		Start Month	Offer Round
		Unadjusted	Adjusted		
626031 Armidale	3F or 6P	12/74	10/78	Mar 2020 Jul 2020	15 Jan 2020 4 Jun 2020

Prerequisites: Completion of Year 12 or attained age 17 years. **Assumed knowledge:** Maths B; depending on major – Chemistry and/or Physics.

Course outline: The course provides students with the skills and techniques necessary for solving problems associated with a broad range of issues. The extensive range of majors available in established and emerging generalist and specialist sciences are all underpinned by cutting-edge research. In first year, students are encouraged to establish a broad science base that allows for flexibility in choosing an appropriate major, majors or a major and a minor. It is recommended that students who have not completed the assumed knowledge or recommended study consider including the Bachelor of Scientific Studies in their preferences. Refer to separate entry for Bachelor of Scientific Studies. **Majors:** Animal science and veterinary studies; applied physics; archaeology; biochemistry/biotechnology; biodiversity; botany; chemistry; computational science; forensic science; genetics; geography; geoscience; mathematics; medicinal chemistry; microbiology; neuroscience; palaeobiology; physiology; psychology; zoology. **Minors:** business; communications; statistics.

Career opportunities: Business, primary industries, resource management, water and land resources, environmental protection authorities, analytical and/or forensic laboratories, medical and pharmaceutical research or supply industries. Research and postgraduate study, Masters or PhD are other common pathways for graduates, particularly after the completion of a fourth year of study in Bachelor of Science (Honours).

Combined degrees: Refer to entries for: B Arts/B Science; B Science/B Laws.

Bachelor of Science/Bachelor of Laws

QTAC Code and Location	Duration	Lowest OP/rank offered semester 1 2019		Start Month	Offer Round
		Unadjusted	Adjusted		
626691 Armidale	5F or 10P	✦	✦	Mar 2020 Jul 2020	15 Jan 2020 4 Jun 2020

Prerequisites: Completion of Year 12 or attained age 17 years. **Assumed knowledge:** English; Maths B. **Additional entry information:** Applicants from a non-English speaking background including Australian citizens are advised that this course has a higher English language requirement than many UNE courses. Refer to une.edu.au/study/international/eligibility/english-language-requirements for information on how to meet these requirements.

Course outline: This double degree provides flexibility to pursue law or a career in science that draws on legal skills. The law component includes fundamental units such as legal systems and methods, criminal law, contracts, torts, property law, equity, and constitutional law. For external study, contact the UNE Future Students Team. **Majors:** Refer to B Science (excluding animal science and veterinary studies; archaeology; geography; palaeobiology; psychology).

Career opportunities: Private legal practice, legal aid agencies, government bodies, private sector companies, consultancy.

✦ *Less than five OP-based offers made. Refer to minimum selection thresholds in Course Search at qtac.edu.au.*

Bachelor of Scientific Studies

QTAC Code and Location	Duration	Lowest OP/rank offered semester 1 2019		Start Month	Offer Round
		Unadjusted	Adjusted		
626061 Armidale	3F or 6P	19/63	17/65	Mar 2020 Jul 2020	15 Jan 2020 4 Jun 2020

Prerequisites: Completion of Year 12 or attained age 17 years. **Assumed knowledge:** English.

Course outline: This course is suitable for students who do not have an educational background in sciences. First year provides academic foundation knowledge, skills and achievement at introductory level. Students can exit with a Diploma in Science on completion of first year and may articulate into other science-based bachelor degrees. Graduates have a broad scientific background to assist with future employment or to pursue further study. Successful completion of first year allows students to transfer into a more specialised degree program, based on their desired field of study.

Career opportunities: Graduates have the broad scientific background and skills for further study, or employment in a range of areas requiring knowledge of the basic sciences.

Bachelor of Zoology

QTAC Code and Location	Duration	Lowest OP/rank offered semester 1 2019		Start Month	Offer Round
		Unadjusted	Adjusted		
626731 Armidale	3F or 6P	13/72		Mar 2020 Jul 2020	15 Jan 2020 4 Jun 2020

Prerequisites: Completion of Year 12 or attained age 17 years. **Assumed knowledge:** English; depending on major – Maths B or C; Chemistry.

Course outline: Students learn all aspects of the biology of animals including structure, function, anatomy, physiology, ecology, behaviour and evolution. Graduates understand major zoological concepts and are aware of how these are connected with the biological, environmental, rural, and physical sciences. Students also learn to solve problems, analyse scientific data and communicate scientific information to experts and the wider public. Students develop field and laboratory techniques and learn to evaluate social and ethical issues related to zoology and animal interactions with their environment and with people.

Career opportunities: Zoologist in research institutions, government agencies, museums, national parks, marine parks, zoological gardens, aquaculture and biotechnology, animal breeding, teacher (with further study).

UNIVERSITY OF SOUTHERN QUEENSLAND

Bachelor of Science – Astronomical and Space Sciences

QTAC Code and Location	Duration	Lowest OP/rank offered semester 1 2019		Start Month	Offer Round
		Unadjusted	Adjusted		
906665 External	3X or 6X	16/66	14/70	Nov 2019 Feb 2020 Jul 2020	3 Oct 2019 15 Jan 2020 4 Jun 2020

Prerequisites: English (4,SA); Maths B (4,SA).

Program outline: Learn about the universe and understand more about the science and physics at work in the world around us. This course combines the fascination of astronomy with the opportunity to develop in-demand expertise in physics, mathematics, statistics, computing and data science. Learn from internationally recognised stellar astronomy and planetary systems experts and access USQ's advanced research facilities, including Mount Kent Observatory, scientific computing software and support, and overseas telescopes available through USQ's international collaborations in astrophysics. **Note:** Students will need to attend residential schools.

Career opportunities: Apply core scientific skills and related studies in maths and computing to a range of careers within education, government or the private sector.

Double degrees: Refer to entries for: B Arts and B Science; B Business and Commerce and B Science.

Combined degrees: Refer to entry for: B Engineering (Honours)B Science.

Bachelor of Science – Biology

QTAC Code and Location	Duration	Lowest OP/rank offered semester 1 2019		Start Month	Offer Round
		Unadjusted	Adjusted		
906839 Toowoomba or External	3F or 6P or 3X or 6X	14/70	12/75	Feb 2020 Jul 2020	15 Jan 2020 4 Jun 2020

Prerequisites: English (4,SA); Maths A, B or C (4,SA).

Program outline: Students gain knowledge in biology, chemistry and communications and develop a strong foundation for a range of science-related careers. There is also the option to develop more detailed knowledge in areas including biochemistry, genetics, microbiology and physiology. Students benefit from study in laboratories with world-class facilities including gel documentation facility, seed store and fungal pathology laboratory.

Career opportunities: Research officer, technical officer (labs), agricultural scientist, technical/sales representative in pharmaceutical, medical and biotechnological industries, molecular biologist, microbiologist.

Double degrees: Refer to entries for: B Arts and B Science; B Business and Commerce and B Science.

Combined degrees: Refer to entry for: B Engineering (Honours) B Science.

Bachelor of Science – Environment and Sustainability

QTAC Code and Location	Duration	Lowest OP/rank offered semester 1 2019		Start Month	Offer Round
		Unadjusted	Adjusted		
906261 Toowoomba	3F or 6P	13/72	13/72	Feb 2020 Jul 2020	15 Jan 2020 4 Jun 2020
906265 Online	3X or 6X	✦	✦	Nov 2019 Feb 2020 Jul 2020	3 Oct 2019 15 Jan 2020 4 Jun 2020

Prerequisites: English (4,SA); Maths A, B or C (4,SA).

Program outline: With a focus on climatology, ecology and conservation, this career-orientated program gives students an understanding of environmental science, biodiversity conservation, practical aspects of climate change mitigation and adaptation, and natural resource management for a more sustainable future. Students acquire knowledge of the major environmental issues and the social, political and environmental implications of human impact to position them for a career in the emerging 'green' profession.

Career opportunities: Climatology, ecotourism, conservation and biodiversity management, environmental scientist, natural resource management, national parks, science journalism, teaching (with further study).

Double degrees: Refer to entries for: B Arts and B Science; B Business and Commerce and B Science.

Combined degrees: Refer to entry for: B Engineering (Honours)B Science.

✦ *Less than five OP-based offers made. Refer to minimum selection thresholds in Course Search at qtac.edu.au.*

Bachelor of Science – Food Science

QTAC Code and Location	Duration	Lowest OP/rank offered semester 1 2019		Start Month	Offer Round
		Unadjusted	Adjusted		
906981 Toowoomba	3F or 6P	✦	✦	Nov 2019 Feb 2020 Jul 2020	3 Oct 2019 15 Jan 2020 4 Jun 2020
906985 Online	3X or 6X	✦	✦	Nov 2019 Feb 2020 Jul 2020	3 Oct 2019 15 Jan 2020 4 Jun 2020

Prerequisites: English (4,SA); Maths A, B or C (4,SA).

Program outline: Students can be part of Australia's largest manufacturing industry by studying this course and discover the science behind the development of new food products. They learn about food chemistry and analysis, food processing and product development, and food safety. Students also develop an understanding of the effects of food components on human nutrition and health.

Career opportunities: Food product development, food safety, quality assurance.

Double degrees: Refer to entries for: B Arts and B Science; B Business and Commerce and B Science.

Combined degrees: Refer to entry for B Engineering (Honours) B Science.

✦ *Less than five OP-based offers made. Refer to minimum selection thresholds in Course Search at qtac.edu.au.*

Bachelor of Science – Mathematics

QTAC Code and Location	Duration	Lowest OP/rank offered semester 1 2019		Start Month	Offer Round
		Unadjusted	Adjusted		
906819 Toowoomba or Online	3F or 6P or 3X or 6X	✦	✦	Nov 2019 Feb 2020 Jul 2020	3 Oct 2019 15 Jan 2020 4 Jun 2020

Prerequisites: English (4,SA); Maths B (4,SA).

Program outline: This program prepares students to play leading roles in science, education, industry and society. Combining the rigour and logic of a scientific approach with the specifics of a professional area, this mathematics program is for students interested in finding patterns in numbers, space and abstractions. Students can develop their skills and knowledge through courses in algebra and calculus, high performance numerical computing and foundation mathematics. Students benefit from the use of online technologies that improve the learning experience.

Career opportunities: Mathematician, financial analyst, systems analyst, business systems analyst, data mining researcher, teacher (with further study).

Double degrees: Refer to entries for: B Arts and B Science; B Business and Commerce and B Science.

Combined degrees: Refer to entry for: B Engineering (Honours)B Science.

✦ *Less than five OP-based offers made. Refer to minimum selection thresholds in Course Search at qtac.edu.au.*

Bachelor of Science – Mathematics and Statistics

QTAC Code and Location	Duration	Lowest OP/rank offered semester 1 2019		Start Month	Offer Round
		Unadjusted	Adjusted		
906351 Toowoomba	3F or 6P	✦	✦	Feb 2020 Jul 2020	15 Jan 2020 4 Jun 2020
906355 External	3X or 6X	✦	✦	Nov 2019 Feb 2020 Jul 2020	3 Oct 2019 15 Jan 2020 4 Jun 2020

Prerequisites: English (4,SA); Maths B (4,SA).

Program outline: This program produces graduates with well-developed analytical and problem-solving skills and the ability to use mathematics and statistics in a range of applications including the environment, medicine and politics. The program is flexible and offers students study options in the areas of computational mathematics, applied mathematics, financial mathematics, mathematical modelling, operations research, statistics, and statistics modelling.

Career opportunities: Biometrics, operations research and management, actuary, industrial mathematics, teaching (with further study), mathematician, mathematical modelling.

Double degrees: Refer to entries for: B Arts and B Science; B Business and Commerce and B Science.

✦ *Less than five OP-based offers made. Refer to minimum selection thresholds in Course Search at qtac.edu.au.*

Bachelor of Science – Physical Sciences

QTAC Code and Location	Duration	Lowest OP/rank offered semester 1 2019		Start Month	Offer Round
		Unadjusted	Adjusted		
906125 External	3X or 6X	✦	✦	Nov 2019 Feb 2020 Jul 2020	3 Oct 2019 15 Jan 2020 4 Jun 2020

Prerequisites: English (4,SA); Maths B (4,SA).

Program outline: Physics reveals the natural laws at work in our everyday world and across the cosmos, and teaches us the fundamental principles underpinning modern science and technology. This program broadens students' scientific knowledge and skills. Courses range from general physics to astronomy, climatology, medical physics and various electives. Students choosing to study astronomy acquire experience with hands-on and remote-control astronomical observations using modern technologies.

Career opportunities: Science teacher (with further study), scientist or research officer (universities, defence, CSIRO, government), technical officer.

Double degrees: Refer to entries for: B Arts and B Science; B Business and Commerce and B Science.

Combined degrees: Refer to entry for: B Engineering (Honours)B Science.

✦ *Less than five OP-based offers made. Refer to minimum selection thresholds in Course Search at qtac.edu.au.*

Bachelor of Science – Plant Agricultural Science

QTAC Code and Location	Duration	Lowest OP/rank offered semester 1 2019		Start Month	Offer Round
		Unadjusted	Adjusted		
906991 Toowoomba	3F or 6P	✦	✦	Nov 2019 Feb 2020 Jul 2020	3 Oct 2019 15 Jan 2020 4 Jun 2020
906995 External	3X or 6X	✦	✦	Nov 2019 Feb 2020 Jul 2020	3 Oct 2019 15 Jan 2020 4 Jun 2020

Prerequisites: English (4,SA); Maths A, B or C (4,SA).

Program outline: This course explores topics in plant physiology, agronomy, plant microbe interactions, soil science, genetics, and post-harvest technologies. Students learn about the impacts of agricultural practices on soil, water and other species to enable them to contribute to the sustainability of the broader agricultural environment.

Career opportunities: Agriculture and horticulture producer, agricultural scientist, agribusiness, research, teaching (with further study).

Double degrees: Refer to entries for: B Arts and B Science; B Business and Commerce and B Science.

Combined degrees: Refer to entry for: B Engineering (Honours) B Science.

✦ *Less than five OP-based offers made. Refer to minimum selection thresholds in Course Search at qtac.edu.au.*

Bachelor of Science – Wine Science

QTAC Code and Location	Duration	Lowest OP/rank offered semester 1 2019		Start Month	Offer Round
		Unadjusted	Adjusted		
906115 Toowoomba & Queensland College of Wine Tourism	3F or 6P	✦	✦	Feb 2020	15 Jan 2020

Prerequisites: English (4,SA); Maths A, B or C (4,SA).

Program outline: This program prepares students for careers in the wine industry, including grape growing and wine making, management and marketing of a wine business or research into grape or wine production methods. Students are equipped with broad knowledge of the underlying scientific principles and practices of viticulture production and wine sensory analysis, combined with intensive, real-world practical experience gained on commercial premises. **Note:** The wine science major is not available fully on-campus or fully by external study. To complete the program, students need to undertake courses in a mix of external and on-campus modes.

Career opportunities: Vineyard or winery operation, production management, quality control or research and development in the wine, brewing and food processing industries.

Double degrees: Refer to entries for: B Arts and B Science; B Business and Commerce and B Science.

Combined degrees: Refer to entry for: B Engineering (Honours)B Science.

✦ *Less than five OP-based offers made. Refer to minimum selection thresholds in Course Search at qtac.edu.au.*

Diploma of Science

QTAC Code and Location	Duration	Lowest OP/rank offered semester 1 2019		Start Month	Offer Round
		Unadjusted	Adjusted		
906271 Toowoomba	1F or 3P	✦	✦	Feb 2020 Jul 2020	15 Jan 2020 4 Jun 2020
906275 External	1X or 3X	✦	✦	Feb 2020 Jul 2020	15 Jan 2020 4 Jun 2020

Prerequisites: English (4,SA).

Program outline: Students acquire the knowledge of fundamental concepts in their chosen science major. The diploma is a qualification in its own right but can also be an admission pathway to a bachelor's degree. **Majors:** Environment and sustainability; physical sciences.

✦ *Less than five OP-based offers made. Refer to minimum selection thresholds in Course Search at qtac.edu.au.*

UNIVERSITY OF THE SUNSHINE COAST

Bachelor of Animal Ecology

QTAC Code and Location	Duration	Lowest OP/rank offered semester 1 2019		Start Month	Offer Round
		Unadjusted	Adjusted		
013201 Sunshine Coast	3F or 6P	19/63	18/64	Feb 2020 Jul 2020	15 Jan 2020 4 Jun 2020
019201 Fraser Coast	3F or 6P	17/65	15/68	Feb 2020 Jul 2020	15 Jan 2020 4 Jun 2020
014271 Moreton Bay	3F or 6P	New Program	New Program	Feb 2020 Jul 2020	15 Jan 2020 4 Jun 2020

Prerequisites: Completion of Year 12 or attained age 17 years.

Program outline: This program prepares graduates to contribute to the study, conservation and management of terrestrial or marine animals in the wild or in captivity. Study focuses on animals, their interactions with each other and environmental features and tools to manage animals to ensure sustainability. The emphasis on fieldwork means graduates can blend concepts from global literature with personal experience of diverse regional habitats and fauna. **Note:** *Moreton Bay:* only first year subjects offered in 2020. **Other requirements:** The Inherent Academic Requirements of a program are those fundamental skills, capabilities and knowledge that students must be able to demonstrate in order to achieve the essential learning outcomes of the program, while maintaining the academic integrity of that program. For information, visit Inherent Academic Requirements on the USC website.

Career opportunities: Private environmental consulting, wildlife management and conservation, environmental monitoring and management, research, wildlife biology, museums.

Double degrees: Refer to entry for: B Animal Ecology/B Business (Tourism, Leisure and Event Management).

Bachelor of Animal Ecology/Bachelor of Business (Tourism, Leisure and Event Management)

QTAC Code and Location	Duration	Lowest OP/rank offered semester 1 2019		Start Month	Offer Round
		Unadjusted	Adjusted		
013271 Sunshine Coast	4F or 8P	19/63	16/66	Feb 2020 Jul 2020	15 Jan 2020 4 Jun 2020
019271 Fraser Coast	4F or 8P	✦	✦	Feb 2020 Jul 2020	15 Jan 2020 4 Jun 2020

Prerequisites: Completion of Year 12 or attained age 17 years.

Program outline: Students gain knowledge and practical skills associated with animal conservation, biodiversity and animal behaviour in a business context, with a focus on sustainable tourism. Students gain broad business knowledge through foundation courses in accounting, economics, marketing, and management. Tourism courses cover event management, tourism management, tourist behaviour, ecotourism, sustainable tourism, tourism, technology and innovation, and policy, planning and development. **Note:** *Animal Ecology:* Required subjects are available at Sunshine Coast and Fraser Coast. There may be a limited selection of electives offered at Fraser Coast. *Business (Tourism, Leisure and Events Management):* Required subjects are available at Sunshine Coast, Fraser Coast, and South Bank. There may be a limited selection of subjects and electives available at Caboolture, Fraser Coast, Gympie, Moreton Bay and South Bank. **Other requirements:** The Inherent Academic Requirements of a program are those fundamental skills, capabilities and knowledge that students must be able to demonstrate in order to achieve the essential learning outcomes of the program, while maintaining the academic integrity of that program. For information, visit Inherent Academic Requirements on the USC website.

Career opportunities: Environmental consultant, wildlife manager, ecotourism guide, policy development.

✦ *Less than five OP-based offers made. Refer to minimum selection thresholds in Course Search at qtac.edu.au.*

University of the Sunshine Coast *(continued)*

Bachelor of Science

QTAC Code and Location	Duration	Lowest OP/rank offered semester 1 2019		Start Month	Offer Round
		Unadjusted	Adjusted		
013001 Sunshine Coast	3F or 6P	18/64	16/66	Feb 2020 Jul 2020	15 Jan 2020 4 Jun 2020
019001 Fraser Coast	3F or 6P	✦	✦	Feb 2020 Jul 2020	15 Jan 2020 4 Jun 2020
014801 Moreton Bay	3F or 6P	New Program	New Program	Feb 2020 Jul 2020	15 Jan 2020 4 Jun 2020

Prerequisites: Completion of Year 12 or attained age 17 years.

Program outline: Students gain a foundation in science and can design a degree to suit specific interests. They select a major and minor from a range of science and other discipline options. First-year courses include cell biology, chemistry, biodiversity and ecology, science research methods and mathematics. In years 2 and 3, studies can include advanced-level courses from a wide range of science areas. The program is a strong base for employment, postgraduate research, or further studies in education, law or honours. **Note:** *Fraser Coast:* students complete first-year courses at Fraser Coast; the remainder of the degree is completed at Sunshine Coast. *Moreton Bay:* only first year subjects offered in 2020 at Moreton Bay. **Majors:** Biology; biotechnology; chemistry; ecology; mathematics. **Other requirements:** The Inherent Academic Requirements of a program are those fundamental skills, capabilities and knowledge that students must be able to demonstrate in order to achieve the essential learning outcomes of the program, while maintaining the academic integrity of that program. For information, visit Inherent Academic Requirements on the USC website.

Career opportunities: Depending on major chosen: research and education, waste and pollution control, marketing, biotechnology, environmental protection.

Combined degrees: Refer to entries for: B Arts/B Science; B Business/B Science; B Education (Secondary)/B Science; B Laws/B Science.

✦ *Less than five OP-based offers made. Refer to minimum selection thresholds in Course Search at qtac.edu.au.*

Associate Degree in Science

QTAC Code and Location	Duration	Lowest OP/rank offered semester 1 2019		Start Month	Offer Round
		Unadjusted	Adjusted		
013101 Sunshine Coast	2F or 4P	✦	✦	Feb 2020 Jul 2020	15 Jan 2020 4 Jun 2020

Prerequisites: Completion of Year 12 or attained age 17 years.

Program outline: This course offers an admission pathway to a science degree at USC, developing academic and scientific skills and building core knowledge in a range of science disciplines. Students can specialise in biology, biotechnology, chemistry, ecology and mathematics. Entry is guaranteed to the Bachelor of Science at USC on completion. **Other requirements:** The Inherent Academic Requirements of a program are those fundamental skills, capabilities and knowledge that students must be able to demonstrate in order to achieve the essential learning outcomes of the program, while maintaining the academic integrity of that program. For information, visit Inherent Academic Requirements on the USC website.

Career opportunities: Refer to Bachelor of Science.

✦ *Less than five OP-based offers made. Refer to minimum selection thresholds in Course Search at qtac.edu.au.*

Diploma in Science and Technology

QTAC Code and Location	Duration	Lowest OP/rank offered semester 1 2019		Start Month	Offer Round
		Unadjusted	Adjusted		
013181 Sunshine Coast	1F or 2P	✦	✦	Feb 2020 Jul 2020	15 Jan 2020 4 Jun 2020
019191 Fraser Coast	1F or 2P	✦	✦	Feb 2020 Jul 2020	15 Jan 2020 4 Jun 2020
014171 Moreton Bay	1F or 2P	New Program	New Program	Feb 2020 Jul 2020	15 Jan 2020 4 Jun 2020

Prerequisites: Completion of Year 12 or attained age 17 years. **Additional entry information:** Applicants who have already completed a higher education qualification (AQF Level 5 or above or equivalent), excluding VET sector diplomas, are not eligible for entry into this program.

Program outline: Students explore the role of science and technology in the world around us. They learn how to think about scientific problems, and how data can be used to solve real-world challenges. The program includes foundational studies in core scientific fields, including biology, chemistry and ecology. During lab and field activities, students explore their skills of investigation, presenting data and critical analysis and apply these across disciplines through 'big Idea' modules that introduce them to the cutting edge of science, research and technology. **Other requirements:** The Inherent Academic Requirements of a program are those fundamental skills, capabilities and knowledge that students must be able to demonstrate in order to achieve the essential learning outcomes of the program, while maintaining the academic integrity of that program. For information, visit Inherent Academic Requirements on the USC website.

✦ *Less than five OP-based offers made. Refer to minimum selection thresholds in Course Search at qtac.edu.au.*

DIRECT APPLICATION INSTITUTIONS

DIRECT APPLICATION INSTITUTIONS

BOND UNIVERSITY

Location Office of Future Students
Bond University
Gold Coast QLD 4226 Australia
Telephone 1800 074 074
International +61 7 5595 1024
Email information@bond.edu.au
Website bond.edu.au
/bonduniversity
@bonduniversity
/Bonduniversity
@bonduniversity

Bond University administers its own admission for all programs except the Bachelor of Medical Studies (BMedSt) and the Doctor of Medicine (MD) (the Bond Medical Program); admission to this course is managed by QTAC.

Bond University offers a personalised academic environment that enables graduates from all over the world to exceed their potential. As an independent not-for-profit institution, all tuition fees are reinvested into the University to further develop learning facilities and enhance the student experience. In the *2019 Good Universities Guide*, Bond University was awarded more five-star ratings in the student experience category than any other university in Australia—for the thirteenth year in a row.

Bond University challenges students to be leaders and thinkers, combining globally-focused course content with industry experience to develop initiative, enterprise and ambition that prepares graduates for rapid career progression.

Bond University's three-semesters-per-year structure enables students to accelerate their studies, completing a six-semester bachelor's degree in two years instead of three, providing graduates with a valuable head start in the competitive careers market. Students thrive in smaller study groups where renowned professors and industry-experienced lecturers know them by name.

Degrees and programs: Bond University offers a range of diploma, undergraduate and postgraduate programs in business, hotel and tourism management, health sciences and medicine, physiotherapy, nutrition and dietetics, humanities and social sciences, law, sustainable development and architecture.

How to apply: Applications for all programs, except the Bond Medical Program, must be lodged directly with Bond University. Applicants must follow the University's application processes, including any timelines where applicable. For more information, visit bond.edu.au/apply. For the Bond Medical Program, refer to page 113 of this *Guide*.

Admissions criteria: Bond University applies a range of criteria when assessing the eligibility of applicants.

If you are completing Year 12 and want an early offer, Bond University will consider your full Year 11 results, Year 12 semester 1 results, and your school recommendation (if provided). Early offers are issued from June. If you qualify, you will receive a conditional offer from Bond University. This means that you will be admitted to the offered program when you achieve the minimum score as stated on your offer letter.

If you have completed Year 12 and have not studied since completing high school, Bond University will use your senior secondary academic results and/or rank (if any) to assess you for admission. You may need to provide a resume if you have completed Year 12 more than a year ago.

Bond University also recognises a range of other post-secondary qualifications for admission, such as an AQF Certificate IV or higher from a recognised provider, or the successful completion of a full-time semester of a Bachelor degree. Documented vocational or professional experience and STAT results will also be considered for admission.

If you do not meet the criteria for entry into your preferred program, Bond University will assess you for an admission pathway. The pathway will give you an opportunity to meet the criteria of your chosen program.

Bond University may also apply adjustment factors at its discretion for Year 12 students who may not otherwise get into their program. These adjustment factors, such as subject adjustment, rural consideration, leadership or community engagement, are only considered if you do not meet the criteria for entry into your preferred undergraduate program.

International students: Bond University is a CRICOS registered provider (00017B) and welcomes international applications for all CRICOS-registered programs except the Bond Medical Program, which is only available to international students via the Bachelor of Biomedical Science pathway.

Scholarships: Bond University offers several full-fee and part-fee scholarships and bursaries. For more information on how to apply and application closing dates, please visit bond.edu.au/future-students/study-bond/how-apply/scholarships.

Program fees: Refer to the program entries on QTAC's website for approximate tuition costs. Fees are subject to change on an annual basis. In addition to the Student Activities Fee, books and study materials, your chosen program may also require payment of additional compulsory costs such as uniforms, excursions or placement fees. More information on tuition fees and other costs is available from bond.edu.au/future-students/study-bond/how-apply/fees-costs.

FEE-HELP: FEE-HELP is an interest free loan from the Australian Government that helps eligible domestic fee-paying students pay their tuition fees and can be used for undergraduate, postgraduate coursework and research study. To access FEE-HELP, you must meet residency and other criteria. More information is available from bond.edu.au/fee-help.

Offers: Offers for programs on pages 205–211 are made directly by Bond University according to their admission timelines. Applicants who have also applied for Bond University's medical program listed on page 113 may also receive an offer through QTAC.

ARCHITECTURE AND BUILT ENVIRONMENTS

Bachelor of Architectural Studies

Location	Fee Type	Duration	Start Month
Gold Coast	fee◈	2F	Jan 2020

Entry requirements: Completion of Year 12 with OP 12 equivalent or better. Other applicants can electronically submit a portfolio of design work for consideration. Refer to the Bond University website for portfolio requirements.

How to apply: Apply online at bond.edu.au/apply.

Course outline: This program develops architectural leaders with creative problem-solving skills, lateral thinking and a multidisciplinary perspective. It has a focus on culturally and climatically appropriate architecture, small studio-based teaching, strong links with industry, and a blend of local and international orientation. To become a registered architect, students must complete both an undergraduate and postgraduate qualification as well as requisite work experience.

Career opportunities: Architectural firms, government, construction, development, infrastructure and planning industries.

Bachelor of Construction Management and Quantity Surveying

Location	Fee Type	Duration	Start Month
Gold Coast	fee◈	2F or 4P	Sep 2019 Jan 2020 May 2020 Sep 2020

Entry requirements: Completion of Year 12 with OP 15 equivalent or better. Applicants with post-secondary studies will also be considered (refer to Admissions Criteria on the Bond University website). An admission pathway is available for this program.

How to apply: Apply online at bond.edu.au/apply.

Course outline: This program covers a comprehensive range of subjects in the field of construction management and quantity surveying, focusing on the management and delivery of complex construction projects. The curriculum addresses a range of topics including construction techniques, contract administration, finance, planning processes, plant and equipment and risks. It also contains a strong sustainability theme that equips students with distinctive skill sets that are highly sought after in the built environment.

Career opportunities: Construction estimator, contract manager, quantity surveyor, project manager.

Bachelor of Property

Location	Fee Type	Duration	Start Month
Gold Coast	fee◈	2F or 4P	Sep 2019 Jan 2020 May 2020 Sep 2020

Entry requirements: Completion of Year 12 with OP 15 equivalent or better. Applicants with post-secondary studies will also be considered (refer to Admissions Criteria on the Bond University website). An admission pathway is available for this program.

How to apply: Apply online at bond.edu.au/apply.

Course outline: This program covers a comprehensive range of subjects within the property development and management industry, including construction practices, feasibility studies, finance, investment and valuation, property markets, sustainable development and urban development.

Career opportunities: Property valuation, property development, investment, finance, commercial property management.

Diploma of Built Environments

Location	Fee Type	Duration	Start Month
Gold Coast	fee◈	⅔F or 1⅓P	Sep 2019 Jan 2020 May 2020 Sep 2020

Entry requirements: Completion of Year 12 with OP 21 equivalent or better. Applicants with other studies and experience will also be considered (refer to Admissions Criteria on the Bond University website). An admission pathway is available for this program.

How to apply: Apply online at bond.edu.au/apply.

Course outline: The Diploma of Built Environment provides a foundation for a career in various property sectors. This program enables students to specialise in property, construction management and quantity surveying, or sustainable environments and planning. Successful completion of the program provides students with a pathway to most Bond University undergraduate degrees, with a possible 80 credit points towards their next program of study.

Career opportunities: Successful completion of the diploma provides students with a pathway to most Bond undergraduate programs, or a start to their career in a variety of natural and built environment professions involved in creating sustainable environments.

◈ Refer to QTAC website for indicative course costs.

BUSINESS AND TOURISM

Bachelor of Actuarial Science

Location	Fee Type	Duration	Start Month
Gold Coast	fee◈	2F or 4P	Sep 2019 Jan 2020 May 2020 Sep 2020

Entry requirements: Completion of Year 12 with OP 6 equivalent or better. Applicants with post-secondary studies will also be considered (refer to Admissions Criteria on the Bond University website). An admission pathway is available for this program.

Assumed knowledge: Maths B or equivalent.

How to apply: Apply online at bond.edu.au/apply.

Course outline: Actuaries are business professionals who combine the elements of economics, finance, statistics and advanced mathematics to interpret, manage and evaluate risk. This is an immersive program that combines the elements of economics, finance, statistics and advanced mathematics to develop techniques for the management of risk.

Career opportunities: Climatology, finance, health, insurance, research, safety, science and technology.

Combined degrees: Refer to entry for: B Actuarial Science/B Laws.

Bachelor of Actuarial Science/Bachelor of Laws

Location	Fee Type	Duration	Start Month
Gold Coast	fee◈	3⅔F or 7⅓P	Sep 2019 Jan 2020 May 2020 Sep 2020

Entry requirements: Completion of Year 12 with OP 6 equivalent or better. Applicants with post-secondary studies will also be considered (refer to Admissions Criteria on the Bond University website). An admission pathway is available for this program.

Assumed knowledge: Maths B or equivalent.

How to apply: Apply online at bond.edu.au/apply.

Course outline: This combined program enables students to complete the requirements of two programs in less than four years. Actuaries are business professionals who combine the elements of economics, finance, statistics and advanced mathematics to interpret, manage and evaluate risk. The Bachelor of Laws is an approved degree for the purposes of admission as a legal practitioner in all Australian jurisdictions, in conjunction with further study or a traineeship. The Bachelor of Laws degree can also be used to apply for admission internationally.

Career opportunities: Barrister or solicitor, climatology, finance, government, health, insurance, research, safety, statistics.

Bachelor of Business

Location	Fee Type	Duration	Start Month
Gold Coast	fee◈	2F or 4P	Sep 2019 Jan 2020 May 2020 Sep 2020

Entry requirements: Guaranteed entry with OP 6 equivalent or better. Completion of Year 12 with at least OP 15 equivalent to be considered. Applicants with post-secondary studies will also be considered (refer to Admissions Criteria on the Bond University website). An admission pathway is available for this program.

How to apply: Apply online at bond.edu.au/apply.

Course outline: This program prepares students for leadership roles in today's global businesses. New subjects in business model generation and business model execution develop every student's entrepreneurial and innovation abilities. All students in this program are involved with ideation, creation, validation and execution of a business. Each major includes the opportunity to undertake an internship and/or international study tour experience. Students are also encouraged to complete a double major to diversify their skills and enhance employability.

Majors: Entrepreneurship and innovation; international business; management; marketing; marketing communication; tourism management.

Career opportunities: Advertising, human resources, information technology, marketing, public relations, research.

Combined degrees: Refer to entries for: B Business/B Commerce; B Business/B Laws; B Business/B Social Science; B International Relations/B Business.

Bachelor of Business/Bachelor of Commerce

Location	Fee Type	Duration	Start Month
Gold Coast	fee◈	2⅔F or 5⅓P	Sep 2019 Jan 2020 May 2020 Sep 2020

Entry requirements: Guaranteed entry with OP 6 equivalent or better. Completion of Year 12 with at least OP 15 equivalent to be considered. Applicants with post-secondary studies will also be considered (refer to Admissions Criteria on the Bond University website). An admission pathway is available for this program.

How to apply: Apply online at bond.edu.au/apply.

Course outline: The Bachelor of Business prepares students for leadership roles in today's global businesses. The Bachelor of Commerce is an innovative program designed for students interested in the financial side of business. By completing this combined program, students can graduate with both degrees in under three years.

Majors: Refer to entries for Bachelor of Business and Bachelor of Commerce.

Career opportunities: Commercial sector and private practice including accounting, merchant banking, stockbroking, investment institutions, government, advertising and marketing.

Bachelor of Business/Bachelor of Laws

Location	Fee Type	Duration	Start Month
Gold Coast	fee◈	3⅔F or 7⅓P	Sep 2019 Jan 2020 May 2020 Sep 2020

Entry requirements: Completion of Year 12 with OP 8 equivalent or better. Applicants with post-secondary studies will also be considered (refer to Admissions Criteria on the Bond University website). An admission pathway is available for this program.

How to apply: Apply online at bond.edu.au/apply.

Course outline: This combined program enables students to complete the requirements of two programs in less than four years. The Bachelor of Business prepares students for leadership roles in today's global businesses. The Bachelor of Laws is an approved degree for the purposes of admission as a legal practitioner in all Australian jurisdictions, in conjunction with further study or a traineeship. The Bachelor of Laws degree can also be used to apply for admission internationally.

Majors: Refer to Bachelor of Business.

Career opportunities: Barrister or solicitor, accounting, banking, finance, taxation, management, insurance, government.

Bachelor of Business/Bachelor of Social Science

Location	Fee Type	Duration	Start Month
Gold Coast	fee◈	2⅔F or 5⅓P	Sep 2019 Jan 2020 May 2020 Sep 2020

Entry requirements: Guaranteed entry with OP 6 equivalent or better. Completion of Year 12 with at least OP 15 equivalent to be considered. Applicants with post-secondary studies will also be considered (refer to Admissions Criteria on the Bond University website). An admission pathway is available for this program.

How to apply: Apply online at bond.edu.au/apply.

Course outline: The Bachelor of Social Science encompasses several disciplines including criminology, psychology, counselling and behaviour management. The Bachelor of Business prepares students for leadership roles in today's global businesses. By completing this combined program, students can graduate with both degrees in under three years.

Majors: Refer to entries for Bachelor of Business and Bachelor of Social Science.

Career opportunities: Welfare, government departments, disability services, client support and advocacy, human resources, information technology, marketing, public relations.

Bachelor of Commerce

Location	Fee Type	Duration	Start Month
Gold Coast	fee◈	2F or 4P	Sep 2019 Jan 2020 May 2020 Sep 2020

Entry requirements: Guaranteed entry with OP 6 equivalent or better. Completion of Year 12 with at least OP 15 equivalent to be considered. Applicants with post-secondary studies will also be considered (refer to Admissions Criteria on the Bond University website). An admission pathway is available for this program.

How to apply: Apply online at bond.edu.au/apply.

Course outline: This program is for those interested in the financial side of business. As well as core business skills, students complete a major in accounting, actuarial science, big data, economics or finance. The program is designed with six elective subjects, allowing students to complete a double major in the standard program. This means students can diversify their skills and enhance employability.

Majors: Accounting; actuarial science; big data; economics; finance.

Career opportunities: Commercial sector and private practice including accounting, merchant banking, stockbroking, investment institutions, government, advertising and marketing.

Combined degrees: Refer to entries for: B Business/B Commerce; B Commerce/B Laws.

◈ Refer to QTAC website for indicative course costs.

Bachelor of Commerce/Bachelor of Laws

Location	Fee Type	Duration	Start Month
Gold Coast	fee ◈	3⅔F or 7⅓P	Sep 2019 Jan 2020 May 2020 Sep 2020

Entry requirements: Completion of Year 12 with OP 8 equivalent or better. Applicants with post-secondary studies will also be considered (refer to Admissions Criteria on the Bond University website). An admission pathway is available for this program.

How to apply: Apply online at bond.edu.au/apply.

Course outline: This combined program enables students to complete the requirements of two programs in under four years. The Bachelor of Commerce is for those interested in the financial side of business. The Bachelor of Laws is an approved degree for the purposes of admission as a legal practitioner in all Australian jurisdictions, in conjunction with further study or a traineeship. The Bachelor of Laws degree can also be used to apply for admission internationally.

Majors: Refer to Bachelor of Commerce.

Career opportunities: Barrister or solicitor, accounting, banking, finance, taxation, management, insurance, government.

Bachelor of International Hotel and Tourism Management

Location	Fee Type	Duration	Start Month
Gold Coast	fee ◈	2F or 4P	Sep 2019 Jan 2020 May 2020 Sep 2020

Entry requirements: Guaranteed entry with OP 6 equivalent or better. Completion of Year 12 with at least OP 15 equivalent to be considered. Applicants with post-secondary studies will also be considered (refer to Admissions Criteria on the Bond University website). An admission pathway is available for this program.

How to apply: Apply online at bond.edu.au/apply.

Course outline: This program prepares students for professional and managerial roles in the hotel and tourism industry. Students complete a program of core business subjects and advanced hotel and tourism management subjects. Emphasis is placed on revenue and asset management in a hotel or tourism context. The focus is on work integrated learning to complement the theoretical knowledge gained through the program.

Majors: Entrepreneurship and innovation; international business; management; marketing; marketing communication.

Other requirements: All students must complete 400 hours work experience in approved industry/positions as a graduation requirement.

Career opportunities: Hotel and resort asset management, revenue management, hotel and resort valuation, marketing, planning, development and hospitality consulting.

Bachelor of International Relations/Bachelor of Business

Location	Fee Type	Duration	Start Month
Gold Coast	fee ◈	2⅔F or 5⅓P	Sep 2019 Jan 2020 May 2020 Sep 2020

Entry requirements: Completion of Year 12 with OP 15 equivalent or better. Applicants with post-secondary studies will also be considered (refer to Admissions Criteria on the Bond University website). An admission pathway is available for this program.

How to apply: Apply online at bond.edu.au/apply.

Course outline: The Bachelor of International Relations prepares students for a career in a globalised economy. The Bachelor of Business prepares students for leadership roles in today's global businesses. By completing this combined program, students can graduate with both degrees in under three years.

Majors: Refer to entries for Bachelor of International Relations and Bachelor of Business.

Career opportunities: Defence, diplomacy, foreign affairs, international business, media, trade, human resources, marketing, public relations.

Bachelor of Sport Management

Location	Fee Type	Duration	Start Month
Gold Coast	fee ◈	2F or 4P	Sep 2019 Jan 2020 May 2020 Sep 2020

Entry requirements: Guaranteed entry with OP 6 equivalent or better. Completion of Year 12 with OP 15 equivalent to be considered. Applicants with post-secondary studies will also be considered (refer to Admissions Criteria on the Bond University website). An admission pathway is available for this program.

How to apply: Apply online at bond.edu.au/apply.

Course outline: This program is designed and delivered by leading experts in sport, law, business and public relations. It provides students with the necessary knowledge and skills to work successfully with sporting teams, clubs and players, and to manage events.

Career opportunities: Event management, player management, recreation and leisure clubs, sport marketing firms, sport organisations, sport teams, sporting goods organisations.

Diploma of Business

Location	Fee Type	Duration	Start Month
Gold Coast	fee ◈	⅔F or 1⅓P	Sep 2019 Jan 2020 May 2020 Sep 2020

Entry requirements: Completion of Year 12 with at least OP 21 equivalent to be considered. Applicants with other studies and experience will also be considered (refer to Admissions Criteria on the Bond University website). An admission pathway is available for this program.

How to apply: Apply online at bond.edu.au/apply.

Course outline: This program consists of eight subjects and provides students with an opportunity to study a mixture of business subjects, including accounting, marketing and economics. Successful completion provides students with a pathway to a range of bachelor programs at Bond University, including those in the Faculty of Business, the Faculty of Law and the Faculty of Society and Design.

Career opportunities: Successful completion of the diploma provides students with a pathway to Bond undergraduate programs or to start their career in a broad range of opportunities in business, management, marketing and advertising, market research or information management.

Diploma of Communication

Location	Fee Type	Duration	Start Month
Gold Coast	fee ◈	⅔F or 1⅓P	Sep 2019 Jan 2020 May 2020 Sep 2020

Entry requirements: Completion of Year 12 with at least OP 21 equivalent to be considered. Applicants with other studies and experience will also be considered (refer to Admissions Criteria on the Bond University website). An admission pathway is available for this program.

How to apply: Apply online at bond.edu.au/apply.

Course outline: Studies in this program cover digital media, public relations, the Australian media landscape and core skills subjects such as critical thinking and communication, and leadership and team dynamics. Successful completion of this program provides students with a pathway to a range of bachelor programs in Bond University's Faculty of Society and Design.

Career opportunities: Successful completion of the diploma provides students with a pathway to Bond undergraduate programs or to start their career in a broad range of opportunities in media, corporate communications, public relations or event management.

Diploma of International Hotel and Tourism Management

Location	Fee Type	Duration	Start Month
Gold Coast	fee ◈	⅔F or 1⅓P	Sep 2019 Jan 2020 May 2020 Sep 2020

Entry requirements: Completion of Year 12 with at least OP 21 equivalent to be considered. Applicants with other studies and experience will also be considered (refer to Admissions Criteria on the Bond University website). An admission pathway is available for this program.

How to apply: Apply online at bond.edu.au/apply.

Course outline: This program prepares students for professional and managerial roles in the global tourism industry. Emphasis is placed on asset, revenue and human resource management within tourism and hotel businesses. Successful completion of this diploma guarantees students a place in most undergraduate programs at the Bond Business School, including the Bachelor of International Hotel and Tourism Management, with 80 credit points towards their new program of study.

Career opportunities: Successful completion of the diploma provides students with a pathway to Bond undergraduate programs or to start their career in a broad range of opportunities in the hotel and tourism industry.

Diploma of Sports Management

Location	Fee Type	Duration	Start Month
Gold Coast	fee ◈	⅔F or 1⅓P	Sep 2019 Jan 2020 May 2020 Sep 2020

Entry requirements: Completion of Year 12 with at least OP 21 equivalent to be considered. Applicants with other studies and experience will also be considered (refer to Admissions Criteria on the Bond University website). An admission pathway is available for this program.

How to apply: Apply online at bond.edu.au/apply.

Course outline: This program offers a range of subjects to equip students with the necessary knowledge to work with sporting teams, clubs and players. Successful completion of this program provides students with a pathway to undergraduate programs at Bond Business School and the Faculty of Society and Design.

Career opportunities: Successful completion of the diploma provides students with a pathway to the Bachelor of Sport Management or to work with sporting teams, clubs, players and organisations.

◈ Refer to QTAC website for indicative course costs.

HEALTH SCIENCES

Bachelor of Biomedical Science

Location	Fee Type	Duration	Start Month
Gold Coast	fee◈	2F or 4P	Jan 2020 May 2020

Entry requirements: English (4,SA); Maths B or Physics (4,SA). Completion of Year 12 with OP 10 equivalent or better. Applicants with post-secondary studies will also be considered (refer to Admissions Criteria on the Bond University website). An admission pathway is available for this program.

How to apply: Apply online at bond.edu.au/apply.

Course outline: This program provides the ideal undergraduate foundation for a career in the health sciences. It develops knowledge in the molecular, cellular, anatomical and physiological processes of the human body and prepares students for graduate entry programs such as medicine and the allied health professions. Extensive laboratory training from the first semester, as well as case studies and problem-solving techniques, are applied in a variety of clinical, research and allied healthcare settings.

Majors: Laboratory/research; pre-health professional.

Career opportunities: Healthcare industry, laboratory assistant or technician, career in medical devices industries, postgraduate studies in research, admission pathway to medicine.

Combined degrees: Refer to entry for: B Biomedical Science/B Laws.

Sequential degrees: For suitable applicants, Bond University can package this program with the Master of Nutrition and Dietetic Practice. Entry to the Master program is subject to achieving a minimum GPA of 1.0/4.0 (4.0/7.0) and completion of any compulsory compliance requirements. Contact Bond University for more information.

Bachelor of Biomedical Science/Bachelor of Laws

Location	Fee Type	Duration	Start Month
Gold Coast	fee◈	4F or 8P	Jan 2020 May 2020

Entry requirements: English (4,SA); Maths B or Physics (4,SA). Completion of Year 12 with OP 8 equivalent or better. Applicants with post-secondary studies will also be considered (refer to Admissions Criteria on the Bond University website). An admission pathway is available for this program.

How to apply: Apply online at bond.edu.au/apply.

Course outline: This combined program enables students to complete the requirements of two programs in four years. The Bachelor of Biomedical Science provides the ideal undergraduate foundation for a career in the health sciences. The Bachelor of Laws is an approved degree for the purposes of admission as a legal practitioner in all Australian jurisdictions, in conjunction with further study or a traineeship. The Bachelor of Laws degree can also be used to apply for admission internationally.

Career opportunities: Barrister or solicitor, banking, biomedical laboratory officer, finance, government, health care, insurance, management, media, pharmaceutical, taxation.

Bachelor of Exercise and Sports Science

Location	Fee Type	Duration	Start Month
Gold Coast	fee◈	2F or 4P	Jan 2020

Entry requirements: English (4,SA); Maths A or equivalent (4,SA); one of Physical Education, Biology, Chemistry, Physics, Science21 or equivalent (4,SA). Completion of Year 12 with OP 12 equivalent or better. Applicants with post-secondary studies will also be considered (refer to Admissions Criteria on the Bond University website). An admission pathway is available for this program.

How to apply: Apply online at bond.edu.au/apply.

Course outline: This program provides students with knowledge and skills in health, fitness and athletic performance. It provides an understanding of basic and applied sciences in various contexts including healthy ageing, chronic disease prevention, health promotion and elite sport performance. Students study anatomy and physiology, biomechanics, motor learning and control, exercise and sport psychology as well as exercise prescription and planning. This program provides a pathway to postgraduate studies at Bond University in physiotherapy and nutrition and dietetic practice.

Other requirements: Students must undertake a minimum of 140 hours of practical experience in a variety of sport, exercise and healthcare environments.

Career opportunities: Exercise and sports scientist, strength and conditioning coach, athletic coordinator. Postgraduate studies in physiotherapy, sports science, nutrition and dietetics.

Sequential degrees: For suitable applicants, Bond University can package this program with the Doctor of Physiotherapy or the Master of Nutrition and Dietetic Practice. Entry to the Doctor of Physiotherapy is subject to successful completion of an interview process regarding suitability for physiotherapy prior to the commencement of the physiotherapy program, achieving a minimum GPA of 2/4 (equivalent to a 5/7) or better, and completion of any compulsory compliance requirements. Entry into the Master of Nutrition and Dietetic Practice is subject to achieving a minimum GPA of 1.0/4.0 (4.0/7.0) and completion of any compulsory compliance requirements. Contact Bond University for more information.

Bachelor of Health Sciences

Location	Fee Type	Duration	Start Month
Gold Coast	fee◈	2F or 4P	Sep 2019 Jan 2020 May 2020 Sep 2020

Entry requirements: Completion of Year 12 with at least OP 15 equivalent to be considered. Applicants with post-secondary studies will also be considered (refer to Admissions Criteria on the Bond University website). An admission pathway is available for this program.

How to apply: Apply online at bond.edu.au/apply.

Course outline: Students take studies across areas such as chemistry, biology, pharmacology, nutrition and physiology. This course allows a greater degree of flexibility in subject choice compared to the specialist science programs, allowing students to explore a range of health science disciplines.

Career opportunities: Employment in area of specialisation, postgraduate studies.

Sequential degrees: For suitable applicants, Bond University can package this program with the Master of Nutrition and Dietetic Practice or the Master of Occupational Therapy. Entry to the Master programs is subject to achieving a minimum GPA of 1.0/4.0 (4.0/7.0) and the completion of any compulsory compliance requirements. Contact Bond University for more information.

Diploma of Health Sciences

Location	Fee Type	Duration	Start Month
Gold Coast	fee◈	⅔F or 1⅓P	Sep 2019 Jan 2020 Sep 2020

Entry requirements: Completion of Year 12 with at least OP 18 equivalent to be considered. Applicants with other studies and experience will also be considered (refer to Admissions Criteria on the Bond University website). An admission pathway is available for this program.

How to apply: Apply online at bond.edu.au/apply.

Course outline: This course offers a broad foundation in biological and chemical sciences and develops technical scientific and research skills that can be applied across a broad range of industries. Successful completion of this diploma guarantees students a place in the Bachelor of Health Sciences. Entry to Bachelor of Biomedical Science and Bachelor of Exercise and Sport Science is possible with limited credit transfer.

Program note: Completion of Diploma of Health Sciences does not satisfy the maths prerequisite for entry to Bachelor of Biomedical Science or Bachelor of Exercise and Sport Science.

Career opportunities: Successful completion of the diploma guarantees students a place in the Bachelor of Health Sciences or to start their career in a broad range of opportunities in laboratories and other technical/science fields.

HUMANITIES AND SOCIAL SCIENCES

Bachelor of Arts

Location	Fee Type	Duration	Start Month
Gold Coast	fee◈	2F or 4P	Sep 2019 Jan 2020 May 2020 Sep 2020

Entry requirements: Completion of Year 12 with at least OP 15 equivalent or better. Applicants with post-secondary studies will also be considered (refer to Admissions Criteria on the Bond University website). An admission pathway is available for this program.

How to apply: Apply online at bond.edu.au/apply.

Course outline: This program offers a liberal education while preparing graduates for careers in a range of vocations. Teaching methods provide students with generic skills, specific knowledge, and, where appropriate, professional experience. Students complete a total of 24 subjects including two majors or one double major of 12 subjects in one subject area. Depending on the area of study, students can take an internship program as part of their practical skills training. Students can take electives from wider university offerings related to their interest.

Majors: Advertising; Australian studies; behaviour management and counselling; communication and corporate communication; criminology; film and television; global studies; interactive media and design; international relations; journalism; media and social media; multimedia; philosophy; psychology; public relations.

Career opportunities: Media, advertising, behaviour management, public relations, communication, international diplomacy, multimedia design.

Combined degrees: Refer to entry for: B Arts/B Laws.

◈ Refer to QTAC website for indicative course costs.

Bachelor of Arts/Bachelor of Laws

Location	Fee Type	Duration	Start Month
Gold Coast	fee◈	3⅓F or 6⅔P	Sep 2019 Jan 2020 May 2020 Sep 2020

Entry requirements: Completion of Year 12 with OP 8 equivalent or better. Applicants with post-secondary studies will also be considered (refer to Admissions Criteria on the Bond University website). An admission pathway is available for this program.

How to apply: Apply online at bond.edu.au/apply.

Course outline: This combined program enables students to complete the requirements of two programs in three years and one semester. The Bachelor of Arts offers a liberal education while preparing graduates for careers in a range of vocations. The Bachelor of Laws is an approved degree for the purposes of admission as a legal practitioner in all Australian jurisdictions, in conjunction with further study or a traineeship. The Bachelor of Laws degree can also be used to apply for admission internationally.

Majors: Refer to Bachelor of Arts.

Career opportunities: Barrister or solicitor, banking, finance, taxation, management, insurance, government.

Bachelor of Communication

Location	Fee Type	Duration	Start Month
Gold Coast	fee◈	2F or 4P	Sep 2019 Jan 2020 May 2020 Sep 2020

Entry requirements: Completion of Year 12 with at least OP 15 equivalent to be considered. Applicants with post-secondary studies will also be considered (refer to Admissions Criteria on the Bond University website). An admission pathway is available for this program.

How to apply: Apply online at bond.edu.au/apply.

Course outline: This program is for students who plan to study and work in the communication and media field. It provides a mix of theory and practice, combining foundation studies in communication and media with specialisations in professional disciplines including journalism and public relations. Students can pursue studies in the fields of corporate communication, media design and advertising.

Majors: Advertising; communication and corporate communication; film and television; journalism; media and social media; public relations.

Career opportunities: Account manager, copywriter, event coordinator, journalist, marketing manager, media buyer, public relations practitioner.

Combined degrees: Refer to entry for: B Communication/B Laws.

Bachelor of Communication/Bachelor of Laws

Location	Fee Type	Duration	Start Month
Gold Coast	fee◈	3⅓F or 6⅔P	Sep 2019 Jan 2020 May 2020 Sep 2020

Entry requirements: Completion of Year 12 with OP 8 equivalent or better. Applicants with post-secondary studies will also be considered (refer to Admissions Criteria on the Bond University website). An admission pathway is available for this program.

How to apply: Apply online at bond.edu.au/apply.

Course outline: This combined program enables students to complete the requirements of two programs in three years and one semester. The Bachelor of Communication combines foundation studies in communication and media with specialisations in professional disciplines. The Bachelor of Laws is an approved degree for the purposes of admission as a legal practitioner in all Australian jurisdictions, in conjunction with further study or a traineeship. The Bachelor of Laws degree can also be used to apply for admission internationally.

Career opportunities: Barrister or solicitor, banking, finance, taxation, management, insurance, government.

Bachelor of Communication (Business)

Location	Fee Type	Duration	Start Month
Gold Coast	fee◈	2F or 4P	Sep 2019 Jan 2020 May 2020 Sep 2020

Entry requirements: Completion of Year 12 with at least OP 15 equivalent to be considered. Applicants with post-secondary studies will also be considered (refer to Admissions Criteria on the Bond University website). An admission pathway is available for this program.

How to apply: Apply online at bond.edu.au/apply.

Course outline: This program provides students with skills and knowledge in marketing, advertising, organisational behaviour and communication. Students specialise further by combining a major in marketing with a communications major. The program is designed to equip students with the theoretical knowledge and practical experience to enable them to step into an organisation and start assisting with the development and implementation of communication strategies and marketing plans.

Majors: Marketing with a second major from one of the following areas: advertising; communication; corporate communication; journalism; media and social media; public relations.

Career opportunities: Communication management, government agencies, marketing, media, organisational communication, public relations.

Combined degrees: Refer to entry for: B Communication (Business)/B Laws.

Bachelor of Communication (Business)/Bachelor of Laws

Location	Fee Type	Duration	Start Month
Gold Coast	fee◈	3⅔ F or 7⅓P	Sep 2019 Jan 2020 May 2020 Sep 2020

Entry requirements: Completion of Year 12 with OP 8 equivalent or better. Applicants with post-secondary studies will also be considered (refer to Admissions Criteria on the Bond University website). An admission pathway is available for this program.

How to apply: Apply online at bond.edu.au/apply.

Course outline: This combined program enables students to complete the requirements of two programs in three years and two semesters. The Bachelor of Communications (Business) equips students with the theoretical knowledge and practical experience to enable them to assist with the development and implementation of communication strategies and marketing plans. The Bachelor of Laws is an approved degree for the purposes of admission as a legal practitioner in all Australian jurisdictions, in conjunction with further study or a traineeship. The Bachelor of Laws degree can also be used to apply for admission internationally.

Majors: Refer to Bachelor of Communication (Business).

Career opportunities: Barrister or solicitor, banking, finance, taxation, management, insurance, government.

Bachelor of Creative Arts

Location	Fee Type	Duration	Start Month
Gold Coast	fee◈	2F or 4P	Sep 2019 Jan 2020 Sep 2020

Entry requirements: Completion of Year 12 with at least OP 15 equivalent to be considered. Applicants with post-secondary studies will also be considered (refer to Admissions Criteria on the Bond University website). An admission pathway is available for this program.

How to apply: Apply online at bond.edu.au/apply.

Course outline: This is an innovative program that tailors its offerings to students' unique ambitions and interests. The personalised nature of the program empowers students to identify their own ambitions, then equips them with the skills, theory and practice to navigate existing pathways, or design their own. Creative arts students undertake three majors.

Majors: Creative writing with a second major from these streams: business; creative media; humanities.

Career opportunities: Creative arts roles such as creative writing, publishing, journalism, podcasting, creative or communications roles in other industries, such as communications and content creation in corporate, political or not-for profit sectors, freelancer.

Bachelor of Film and Television

Location	Fee Type	Duration	Start Month
Gold Coast	fee◈	2F or 4P	Sep 2019 Jan 2020 May 2020 Sep 2020

Entry requirements: Completion of Year 12 with at least OP 15 equivalent to be considered. Applicants with post-secondary studies will also be considered (refer to Admissions Criteria on the Bond University website). An admission pathway is available for this program.

How to apply: Apply online at bond.edu.au/apply.

Course outline: This program is heavily hands-on and project-based, allowing students to balance creative practice theory with practical production experience. The program is focused on the key creative areas of directing, producing, screenwriting, cinematography, editing, sound and production design. Students acquire skills in traditional and emerging production technologies, develop cinema aesthetics, critical faculties, and receive insight into the commercial and industrial aspects of the international film and television industry.

Career opportunities: Producer, director, screenwriter, cinematographer, editor, sound designer, or production designer in the Australian or international film industry.

Bachelor of Global Studies (Sustainability)

Location	Fee Type	Duration	Start Month
Gold Coast	fee◈	2F or 4P	Sep 2019 Jan 2020 May 2020 Sep 2020

Entry requirements: Completion of Year 12 with at least OP 15 equivalent to be considered. Applicants with post-secondary studies will also be considered (refer to Admissions Criteria on the Bond University website). An admission pathway is available for this program.

How to apply: Apply online at bond.edu.au/apply.

◈ Refer to QTAC website for indicative course costs.

Bond University *(continued)*

Course outline: This program is founded on the growing relevance of sustainability to business, government and community, integrating economic, social and environmental perspectives. It takes a multidisciplinary approach in addressing the complex challenges of global sustainability, and provides students with an understanding of the concepts as well as the tools across planning, problem-solving, diplomacy and decision-making relevant to professional practice. The program challenges students to critically review local sustainability issues in a global context.

Career opportunities: Community development, foreign agriculture and fisheries, environmental impact assessment, ethical supply chain management, diplomacy, trade.

Bachelor of International Relations

Location	Fee Type	Duration	Start Month
Gold Coast	fee◈	2F or 4P	Sep 2019 Jan 2020 May 2020 Sep 2020

Entry requirements: Completion of Year 12 with at least OP 15 equivalent to be considered. Applicants with post-secondary studies will also be considered (refer to Admissions Criteria on the Bond University website). An admission pathway is available for this program.

How to apply: Apply online at bond.edu.au/apply.

Course outline: This program prepares students for a career in a globalised economy. Global and regional interdependence means that no nation is unaffected by developments beyond its borders. Businesses, governments and organisations need people equipped with relevant professional skills and competencies in international relations.

Majors: Global governance and regional politics; international diplomacy; international relations.

Career opportunities: Government organisations, diplomatic missions, foreign affairs, trade relations, international contracts, international aid and other non-governmental organisations, media.

Combined degrees: Refer to entries for: B International Relations/B Business; B International Relations/B Laws.

Bachelor of International Relations/Bachelor of Laws

Location	Fee Type	Duration	Start Month
Gold Coast	fee◈	3⅓F or 6⅔P	Sep 2019 Jan 2020 May 2020 Sep 2020

Entry requirements: Completion of Year 12 with OP 8 equivalent or better. Applicants with post-secondary studies will also be considered (refer to Admissions Criteria on the Bond University website). An admission pathway is available for this program.

How to apply: Apply online at bond.edu.au/apply.

Course outline: This combined program enables students to complete the requirements of two programs in three years and one semester. The Bachelor of International Relations prepares students for a career in a globalised economy. The Bachelor of Laws is an approved degree for the purposes of admission as a legal practitioner in all Australian jurisdictions, in conjunction with further study or a traineeship. The Bachelor of Laws degree can also be used to apply for admission internationally.

Majors: Refer to Bachelor of International Relations.

Career opportunities: Barrister or solicitor, banking, finance, taxation, management, insurance, government.

Bachelor of Journalism

Location	Fee Type	Duration	Start Month
Gold Coast	fee◈	2F or 4P	Sep 2019 Jan 2020 May 2020 Sep 2020

Entry requirements: Completion of Year 12 with at least OP 15 equivalent to be considered. Applicants with post-secondary studies will also be considered (refer to Admissions Criteria on the Bond University website). An admission pathway is available for this program.

How to apply: Apply online at bond.edu.au/apply.

Course outline: Students are trained in news writing, broadcast reporting, photography, media rounds and industries, digital publication and design, media ethics and law. Students can undertake specialised subjects such as foreign correspondence; fashion, travel and sport writing; multimedia production; photojournalism; creative non-fiction and fiction writing; social media and citizen journalism. Students have the opportunity to report for local, national and international media outlets throughout their program and can undertake internships in Australia or internationally.

Career opportunities: Journalism, media, news production, news presenting, film industry, communication, freelance writing, areas of interactive media technology.

Combined degrees: Refer to entry for: B Journalism/B Laws.

Bachelor of Journalism/Bachelor of Laws

Location	Fee Type	Duration	Start Month
Gold Coast	fee◈	4F or 8P	Sep 2019 Jan 2020 May 2020 Sep 2020

Entry requirements: Completion of Year 12 with OP 8 equivalent or better. Applicants with post-secondary studies will also be considered (refer to Admissions Criteria on the Bond University website). An admission pathway is available for this program.

How to apply: Apply online at bond.edu.au/apply.

Course outline: This combined program enables students to complete the requirements of two programs in four years. The Bachelor of Journalism allows students to find their creative side, incorporating traditional and non-traditional methods with emerging media trends. The Bachelor of Laws is an approved degree for the purposes of admission as a legal practitioner in all Australian jurisdictions, in conjunction with further study or a traineeship. The Bachelor of Laws degree can also be used to apply for admission internationally.

Career opportunities: Barrister or solicitor, banking, finance, government, insurance, journalism, management, media, taxation.

Bachelor of Psychological Science

Location	Fee Type	Duration	Start Month
Gold Coast	fee◈	2F or 4P	Sep 2019 Jan 2020 May 2020 Sep 2020

Entry requirements: Completion of Year 12 with at least OP 15 equivalent to be considered. Applicants with post-secondary studies will also be considered (refer to Admissions Criteria on the Bond University website). An admission pathway is available for this program.

How to apply: Apply online at bond.edu.au/apply.

Course outline: Students gain a scientific understanding of normal psychological processes such as perception, memory, learning, motivation, psychobiology, personality, emotion, developmental psychology and social relationships, as well as training in abnormal psychology. This program is accredited by the Australian Psychology Accreditation Council as equivalent to three years' university training in psychology. Students can progress to further accredited study with the applicable grade point average.

Career opportunities: Counselling and human resources, professional practice of psychology (with further study).

Combined degrees: Refer to entry for: B Psychological Science/B Laws.

Bachelor of Psychological Science/Bachelor of Laws

Location	Fee Type	Duration	Start Month
Gold Coast	fee◈	3⅔F or 7⅓P	Sep 2019 Jan 2020 May 2020 Sep 2020

Entry requirements: Completion of Year 12 with OP 8 equivalent or better. Applicants with post-secondary studies will also be considered (refer to Admissions Criteria on the Bond University website). An admission pathway is available for this program.

How to apply: Apply online at bond.edu.au/apply.

Course outline: This combined program enables students to complete the requirements of two programs in three years and two semesters. The Bachelor of Psychological Science offers an introduction to the discipline of psychology and is accredited by the Australian Psychology Accreditation Council as equivalent to three years' university training in psychology. The Bachelor of Laws is an approved degree for the purposes of admission as a legal practitioner in all Australian jurisdictions, in conjunction with further study or a traineeship. The Bachelor of Laws degree can also be used to apply for admission internationally.

Career opportunities: Barrister or solicitor, banking, finance, taxation, management, insurance, government, counselling, professional practice of psychology (with further study).

Bachelor of Social Science

Location	Fee Type	Duration	Start Month
Gold Coast	fee◈	2F or 4P	Sep 2019 Jan 2020 May 2020 Sep 2020

Entry requirements: Completion of Year 12 with at least OP 15 equivalent to be considered. Applicants with post-secondary studies will also be considered (refer to Admissions Criteria on the Bond University website). An admission pathway is available for this program.

How to apply: Apply online at bond.edu.au/apply.

Course outline: This program encompasses several disciplines including criminology, psychology, counselling and behaviour management. It allows students to combine subjects to complete a degree with a title that reflects a specialisation of studies in the social sciences area of the faculty.

Majors: Double majors in: criminology; criminology and behaviour management; criminology and counselling; psychology and behaviour management; psychology and counselling; psychology and criminology.

◈ Refer to QTAC website for indicative course costs.

Career opportunities: Welfare, government departments, disability services, case work, client support and advocacy.

Combined degrees: Refer to entry for: B Business/B Social Science.

LAW

Bachelor of Business Law

Location	Fee Type	Duration	Start Month
Gold Coast	fee ◈	2F or 4P	Sep 2019 Jan 2020 May 2020 Sep 2020

Entry requirements: Completion of Year 12 with OP 10 equivalent or better. Applicants with post-secondary studies will also be considered (refer to Admissions Criteria on the Bond University website). An admission pathway is available for this program.

How to apply: Apply online at bond.edu.au/apply.

Course outline: This program provides an opportunity for students to take various combinations of law and non-law subjects from disciplines such as business, information technology, commerce, and international business. Students can design a program to meet their career interests. It is not designed to provide a qualification for the professional practice of law.

Career opportunities: Business, banking, finance, public service, industrial relations.

Bachelor of Jurisprudence

Location	Fee Type	Duration	Start Month
Gold Coast	fee ◈	2F or 4P	Sep 2019 Jan 2020 May 2020 Sep 2020

Entry requirements: Completion of Year 12 with OP 10 equivalent or better. Applicants with post-secondary studies will also be considered (refer to Admissions Criteria on the Bond University website). An admission pathway is available for this program.

How to apply: Apply online at bond.edu.au/apply.

Course outline: This program provides an opportunity to combine legal subjects of particular interest with study in related disciplines such as international relations, criminology, languages, and communication. Students can design a program to meet their particular career interests. It is not designed to provide a qualification for the professional practice of law.

Career opportunities: Business, public service, industrial relations, international relations, journalism.

Bachelor of Laws

Location	Fee Type	Duration	Start Month
Gold Coast	fee ◈	2⅔F or 5⅓P	Sep 2019 Jan 2020 May 2020 Sep 2020

Entry requirements: Completion of Year 12 with OP 8 equivalent or better. Applicants with post-secondary studies will also be considered (refer to Admissions Criteria on the Bond University website). An admission pathway is available for this program.

How to apply: Apply online at bond.edu.au/apply.

Course outline: This program integrates the teaching of practical legal skills with the teaching of substantive law subjects. It equips students with the skills needed to practise law including legal research and analysis, legal writing and drafting, negotiation and dispute resolution, advocacy and oral presentation, and client interviewing and communication. The Bachelor of Laws is an approved degree for the purposes of admission as a legal practitioner in all Australian jurisdictions, in conjunction with further study or a traineeship. The Bachelor of Laws degree can also be used to apply for admission internationally.

Career opportunities: Barrister or solicitor, banking, finance, taxation, management, insurance, government.

Combined degrees: Refer to entries for: B Actuarial Science/B Laws; B Arts/B Laws; B Biomedical Science/B Laws; B Business/B Laws; B Commerce/B Laws; B Communication/B Laws; B Communication (Business)/B Laws; B International Relations/B Laws; B Journalism/B Laws; B Psychological Science/B Laws.

Diploma of Criminology

Location	Fee Type	Duration	Start Month
Gold Coast	fee ◈	⅔F or 1⅓P	Sep 2019 Jan 2020 May 2020 Sep 2020

Entry requirements: Completion of Year 12 with at least OP 21 equivalent to be considered. Applicants with other studies and experience will also be considered (refer to Admissions Criteria on the Bond University website). An admission pathway is available for this program.

How to apply: Apply online at bond.edu.au/apply.

Course outline: This program provides an introduction to the study of criminology with subjects including media and crime, forensic victimology, crime and deviance, and the Australian criminal justice system. Successful completion of this program provides students with a pathway to most undergraduate programs at Bond University including the Bachelor of Social Science majoring in criminology.

Career opportunities: Successful completion of the diploma provides students with a pathway to Bond undergraduate programs or a start to their career in intelligence analysis, research, or consulting in the areas of state and federal government, law enforcement or crime research.

Diploma of Legal Studies

Location	Fee Type	Duration	Start Month
Gold Coast	fee ◈	⅔F or 1⅓P	Sep 2019 Jan 2020 May 2020 Sep 2020

Entry requirements: Completion of Year 12 with at least OP 15 equivalent to be considered. Applicants with other studies and experience will also be considered (refer to Admissions Criteria on the Bond University website). An admission pathway is available for this program.

How to apply: Apply online at bond.edu.au/apply.

Course outline: This program is of interest to students planning a career in which a knowledge of fundamental legal principles and basic legal skills would be of use; for example, business administration, legal administration, federal, state or local government administration. It is also of interest to students who have a general interest in the law as an area of study. Successful completion of this program provides students with a pathway to undergraduate programs in Bond's Faculty of Law.

Career opportunities: Successful completion of the diploma provides students with a pathway to most Bond undergraduate programs, including the Bachelor of Laws, or a start to their career where a knowledge of fundamental legal principles and basic legal skills is of use, eg business administration, legal administration, federal, state or local government administration.

◈ Refer to QTAC website for indicative course costs.

AUSTRALIAN PERFORMING ARTS CONSERVATORY

Australian Performing Arts Conservatory

Location Level 5, 102 Adelaide Street — RTO code: 30372
Postal PO Box 12239, George Street
Brisbane QLD 4003 Australia
Telephone (07) 3229 6929
Email admissions@apac.edu.au
Website apac.edu.au
/actors.conservatory.5
@apac_brisbane

As a private performing arts educator, we pride ourselves on 27 years of delivery, providing specialised development training in acting, screen production and song performance. Taught by highly qualified industry lecturers and tutors, APAC's unique multidisciplinary bachelor course structures facilitate learning opportunities for students to experience collaborations across disciplines. This maximises their academic knowledge, professional skills and graduate employability. APAC's new expanded CBD campus and resources offer fully equipped studios and the latest equipment all within easy walking distance of public transport.

Student facilities: Our campus facilities include fully equipped acting and dance studios, film editing studios, sound recording studios, library, wireless internet access, and student break out areas.

Student support services: APAC offers learning support to students including orientation and transition support, study skills, academic writing skills, information and communications technology (ICT) skills, referencing techniques and searching online databases, and using the Student Learning Management System (LMS), Moodle. APAC also offers other support services for students including personal support and counselling either with the Conservatory's counsellor or via referral to a relevant professional, referral to health practitioners, advocacy support for assistance with rules and procedures from personnel independent to the Conservatory.

FEE-HELP: Please call to discuss fee payment options including FEE-HELP availability and eligibility.

How to apply: Please submit your interest via our website at apac.edu.au/apply-now, call us on (07) 3229 6929 or email admissions@apac.edu.au.

Bachelor of Screen and Stage (Acting)

Location	Fee Type	Duration	Start Month
Brisbane City	fee◈	2F	Jan 2020

Entry requirements: Interview (an audition may be required in certain circumstances).

Course outline: APAC's Bachelor of Screen and Stage (Acting) is a new higher education program developed from our very successful advanced diploma which has produced a significant number of graduates demonstrating an impressive range of national and international industry achievements and awards. The knowledge and professional skills developed at APAC equips students for film and stage work all over the world. We offer practice-based courses taught by professional industry lecturers and tutors. Units include voice, speech, dialect, physical storytelling, improvisation and script analysis. APAC also offers staged unarmed combat and staged swordplay exclusively in our curriculum. Performance skills are enhanced by critical analysis, contextual awareness and independent research. Students work with in-house directors from the Bachelor of Screen and Stage (Screen Production) to create a high-quality professional-level showreel.

Career opportunities: The acting program teaches students to use speech, movement and expression to bring characters to life. These skills will give you the opportunity to work in a variety of roles across theatre, film, television, and radio.

Bachelor of Screen and Stage (Screen Production)

Location	Fee Type	Duration	Start Month
Brisbane City	fee◈	2F	Jan 2020

Entry requirements: Interview (portfolio evidence may be requested in certain circumstances).

Course outline: APAC's Bachelor of Screen and Stage (Screen Production) is a comprehensive course covering all aspects of filmmaking for feature films, corporate videos, television commercials (TVCs) and web series. Learn to create and pitch concepts, screenwriting, producing, film distribution, budgeting and marketing. Also learn practical skills in directing, cinematography, lighting, sound recording and editing. APAC is Australia's first film school to incorporate 3D filming and editing. From the spark of an idea, through to marketing the final product—you are only limited by your imagination.

Career opportunities: Students develop professional-level skills to work in the film, television, and screen industries. The many opportunities could see you working on film sets, for a production company, or as a freelance professional.

Bachelor of Screen and Stage (Song and Dance)

Location	Fee Type	Duration	Start Month
Brisbane City	fee◈	2F	Jan 2020

Entry requirements: Interview (an audition may be requested in certain circumstances).

Course outline: APAC's Bachelor of Screen and Stage (Song and Dance) is Australia's first and only bachelor course in commercial song performance. This is a uniquely-built bachelor degree that combines two courses in one. If you can sing, but can't really dance; or can dance, but can't really sing; or aspire to do both, but need training; this course can help you. APAC teaches students the fundamentals of voice and body training. Learn to sing, rap, dance, act, write music, perform in music videos, and record. You have the opportunity to create and appear in your own music video clip and build a professional-level showreel by the time you step out of the Conservatory.

Career opportunities: Professional song performance is designed to provide a combination of technical training, with the study of song and dance composition. Students have the opportunity to gain a skill set applicable to a number of performing arts related careers.

NEW YORK FILM ACADEMY AUSTRALIA

NEW YORK FILM ACADEMY AUSTRALIA

Location Entrance 2E, Southport Central — RTO code: 32484
5 Lawson Street
Southport QLD 4215 Australia

Village Roadshow Studios
Entertainment Rd
Oxenford QLD 4210
Telephone (07) 5555 1300
Email australia@nyfa.edu
Website nyfa.edu.au
/NYFAAustralia
@NYFAAustralia
/newyorkfilmacademy
@NYFAAustralia

Student facilities: New York Film Academy Australia has two campuses on the Gold Coast; based at Village Roadshow Studios and also at the brand new facility in Southport Central. Programs are hands-on and intensive, with small class sizes, professional industry faculty and state-of-the-art equipment. The academy also provides the opportunity for students to continue their studies through pathways to New York Film Academy's campuses abroad.

Fee help: Financial options available for eligible domestic students.

How to apply: Visit nyfa.edu.au.

Advanced Diploma of Screen and Media (CUF60615)

Location	Fee Type	Duration	Start Month
Gold Coast	fee◈	2F	Sep 2019, Jan 2020 May 2020, Jul 2020

Entry requirements: Satisfactory completion of Year 12 or equivalent; successful completion of a Language, Literacy and Numeracy indicator; admission essay; interview. Successful completion of Diploma of Screen and Media (CUA51015) in the relevant specialisation at NYFA Australia or another registered provider or have relevant equivalent industry experience.

Course outline: This course builds on the Diploma of Screen and Media, providing a deeper education of the course outline. Students work on more intricate projects, expanding their knowledge and experience. Students continue to bolster the learning-by-doing ideology.

Course note: NYFA Australia provides opportunities to study in the United States of America for students studying full-time at one of our Australian locations. Articulation is available.

Majors/specialisations: Acting for film; filmmaking; screenwriting.

Career opportunities: Filmmaker, actor, director, writer, digital editor, cinematographer, animator, visual effects artist, producer, gaffer, grip, crewman, casting director, presenter, sound recordist, sound editor, voice over artist.

Diploma of Screen and Media (CUF51015)

Location	Fee Type	Duration	Start Month
Gold Coast	fee◈	1F	Sep 2019, Jan 2020 May 2020, Jul 2020

Entry requirements: Satisfactory completion of Year 12 or equivalent; successful completion of a Language, Literacy and Numeracy indicator; admission essay; interview.

Course outline: The program allows students to learn and explore many aspects of filmmaking, hands-on. Students work with students from other disciplines, creating an education and practical learning environment. Every element of the program is based on learning by doing.

Course note: NYFA Australia provides pathways to study in the United States of America for students studying full-time at one of our Australian locations. Articulation is available.

Majors/specialisations: 3D animation & VFX; acting for film; documentary filmmaking; producing; screenwriting.

Career opportunities: Filmmaking, actor, director, writer, digital editor, cinematographer, animator, visual effects artist, producer, gaffer, grip, crewman, casting director, presenter, sound recordist, sound editor, voice over artist.

◈ Refer to QTAC website for indicative course costs.

TORRENS UNIVERSITY

TORRENS UNIVERSITY AUSTRALIA

Location	90 Bowen Terrace RTO code: 41343 Fortitude Valley QLD 4006 Australia
Telephone	1300 575 803
Email	enquiries@tua.edu.au
Website	torrens.edu.au
	/TorrensUni
	@torrensuni
	/torrensuniversity
	@torrensuni

Torrens University Australia offers a range of career-focused undergraduate and postgraduate programs in business, education, hospitality, design and health for study on-campus, online or a hybrid of both. Torrens University's campuses can be found in Sydney, Melbourne, Adelaide and Brisbane, and are led by a team of research-and career-oriented academic staff who, combined with a carefully selected group of global industry partners, help students to bridge the gap between study and work.

Student facilities: Online, on campus or hybrid courses available.

Scholarships: Scholarship applications can be made through the Torrens course and career advisers or by indicating on your application form that you wish to be considered for a scholarship.
Phone 1300 575 803 for more information.

How to apply: Apply online at torrens.edu.au or call 1300 575 803.

DESIGN

Bachelor of Branded Fashion Design

Location	Fee Type	Duration	Start Month
Fortitude Valley	fee◈	3F or 4–6P	Sep 2019, Feb 2020, Jun 2020

Prerequisites: OP 16. Other admission pathways are available to applicants.

Course outline: This fashion course will challenge the creative and business mind with a focus on the design, production and branding of garments. Students discover how to produce clothing designs according to project budgets and timelines, and find out how to manage the integrity and positioning of a brand. They enhance their forecasting, project-management and drawing skills, and explore the role of social media in marketing and scrutinise current, present and future fashion trends. Graduates could launch their own range of garments of work for a fashion brand.

Career opportunities: Branded fashion designer, fashion buyer, merchandise planner, product developer, production manager, digital print designer, trend forecaster, brand manager, start-up fashion designer with own brand, fashion marketing, social media and PR, fashion sales agency representative, textile designer.

Bachelor of Communication Design

Location	Fee Type	Duration	Start Month
Fortitude Valley	fee◈	3F or 4–6P	Sep 2019, Feb 2020, Jun 2020

Prerequisites: OP 16. Other admission pathways are available to applicants.

Course outline: In this degree, you focus on the creation of visual messages, ideas and information for a range of audiences. You develop broad visual communication design skills informed by theoretical and technical knowledge and are able to apply those skills to real-world graphic design outcomes. You explore typography, image generation, branding, information design, packaging and branded environments. An emphasis on creativity, design thinking, collaborative practice and problem-solving will add depth to your practice.

Career opportunities: Art direction, book and publication design, branding and identity design, design strategy, design thinking, graphic design, information architecture, illustration, interactive design, interface design, marketing and promotion, packaging, photography, web design.

Bachelor of Creative Technologies (Game Art)

Location	Fee Type	Duration	Start Month
Fortitude Valley Online	fee◈	3F or 6P	Sep 2019, Feb 2020, Jun 2020

Prerequisites: OP 16. Other admission pathways are available to applicants.

Course outline: This course develops your artistic style and technical skills through a combination of traditional art practices and industry standard software. Create your own games and collaborate on projects with fellow students, including problem-based solutions for gaming. Gain an understanding of the history of video games as creative technologies and cultural artefacts, and develop enhanced skills in 2D, 3D, animation, environment art, character art, and user experience in games.

Career opportunities: 2D artist, 3D modeller, generalist, animator, texture artist, environment artist, character artist, technical artist.

Bachelor of Digital Media (Interaction Design)

Location	Fee Type	Duration	Start Month
Fortitude Valley	fee◈	3F or 4–6P	Sep 2019, Feb 2020, Jun 2020

Prerequisites: OP 16. Other admission pathways are available to applicants.

Course outline: A degree in interaction design gives you the essential research, design and development knowledge and skills required to make your mark in this exciting interdisciplinary field where human senses and emotions meet the digital interface. Become a leader in user experience design with sound knowledge of graphic and interface design. Develop strong storytelling skills, craft compelling interactive experiences, and intern in a professional digital studio.

Career opportunities: Creative director, digital designer, e-publication designer, front-end developer, graphic designer (digital agency), information architect, interaction designer, interactive media designer, mobile interface/application designer, online/digital producer, user experience designer, user interface designer, social media designer, web designer.

Bachelor of Interior Design (Commercial)

Location	Fee Type	Duration	Start Month
Fortitude Valley	fee◈	3F or 4–6P	Sep 2019, Feb 2020, Jun 2020

Prerequisites: OP 16. Other admission pathways are available to applicants.

Course outline: This degree gives you the skills and creativity to respond and adapt to the ever-changing drivers of commercial environments such as retail stores and exhibitions, hotels, bars, restaurants, night clubs, workspaces and even the design of online virtual commercial environments. Digital technology is also a strong focus of this course. You study the fundamental areas of commercial interiors – branding, lighting, sustainability and materiality – and grasp the practicalities of designing inspiring commercial environments. You discover how commercial interior design strategies are assessed and explore how commercial interiors can engage an audience.

Career opportunities: Commercial interior designer, joinery designer, 3D computer modelling consultant, soft and hard materiality and furnishings consultant, brand strategist, retail and restaurant design consultant, innovative workplace designer, hospitality design consultant, virtual spaces designer, editorial/writing for industry publications, virtual environment designer.

Bachelor of Interior Design (Residential)

Location	Fee Type	Duration	Start Month
Fortitude Valley	fee◈	3F or 4–6P	Sep 2019, Feb 2020, Jun 2020

Prerequisites: OP 16. Other admission pathways are available to applicants.

Course outline: This degree creates designers who have the skills and creativity to respond and adapt to the future challenges of sustainable residential design for 21st century housing, high-rise living, mobile, multi-purpose and adaptive reuse environments. You learn to create, design and organise innovative and responsible solutions using various communication and media methods. You discover emerging digital culture, communication systems, design theory and environment design. This course equips you for work as a residential interior designer in an architectural or interior design practice anywhere in the world.

Career opportunities: Residential interior designer, property stylist, interior design journalist and editor, housing solutions strategist, aged-care facilities designer.

Bachelor of Software Engineering (Game Programming)

Location	Fee Type	Duration	Start Month
Fortitude Valley Online	fee◈	3F or 6P	Sep 2019, Feb 2020, Jun 2020

Prerequisites: OP 16. To include mathematics or completion of a Torrens University pre-entry mathematics test. Other admission pathways are available to applicants.

Course outline: When becoming a game programmer, you learn best while doing. You code, you craft, and, in the end, you graduate with a portfolio like no other. Thanks to the partnership with Sony Computer Entertainment Europe (SCEE), you develop games for PlayStation® platform through the PlayStation® First Academic Development Program. You learn C++ and other coding languages and work with Unity and Unreal – the two main engines for game development. By the time you graduate, you have collaborated with fellow programmers and game artists to create a commercially viable game.

Career opportunities: Gameplay programmer, game programmer, generalist C++ programmer, software engineer.

Diploma of Digital Media Design

Location	Fee Type	Duration	Start Month
Fortitude Valley	fee◈	1F or 1–2P	Sep 2019, Feb 2020, Jun 2020

Prerequisites: Year 12 certificate.

Course outline: This course provides a general, foundational introduction to the design profession and is intended for individuals with or without a design background who want to gain some knowledge and skill in design without committing to studying a full degree. Students sample between two to four of the following specialist areas: branded fashion design, communication design, digital media design, or interior design. Graduates of this diploma receive course credits to pathway into a bachelor level degree.

Career opportunities: Designer, finished artist, graphic designer, interactive designer, web designer, 2D/3D animator, interior designer.

Diploma of Graphic Design

Location	Fee Type	Duration	Start Month
Fortitude Valley Online	fee◈	1F or 2P	Sep 2019, Feb 2020, Jun 2020

Prerequisites: Year 12 certificate.

Course outline: This course gives you key conceptual and technical skills in graphic design. By enhancing your design awareness and combining problem-solving and technical skills, you are equipped to respond to the requirements of a fast-paced, visually-literate society. Gain an in-depth knowledge about design history and principles, ideas generation, brand identity, typography skills, design research and user experience skills. Graduates receive course credits to articulate into the Bachelor of Design programs.

Career opportunities: Junior art direction, computer finished art, web design, branding and identity design, environmental and wayfinding design, advertising, magazine and publishing design.

◈ Refer to QTAC website for indicative course costs.

Torrens University *(continued)*

Diploma of Interior Design and Decoration

Location	Fee Type	Duration	Start Month
Fortitude Valley Online	fee◈	1F or 2P	Sep 2019, Feb 2020, Jun 2020

Prerequisites: Year 12 certificate.
Course outline: This course provides students with the qualification, skills and knowledge they need to kick start their career in the interior design and decoration industry. Students explore various design processes and learn everything about materials and finishes while also developing skills in residential and commercial design and decoration and more. Graduates receive course credits to articulate into the Bachelor of Interior Design.
Career opportunities: Self-employment as an interior decorator, architectural sales representative, interior stylist, visual merchandiser, events and installation designer, real estate home stager, in-house interior designer, consultant, furniture, furnishings and fabric suppliers, retail stores/shop fitters.

Diploma of Photo Imaging

Location	Fee Type	Duration	Start Month
Fortitude Valley Online	fee◈	1F or 2P	Sep 2019, Feb 2020, Jun 2020

Prerequisites: Year 12 certificate.
Course outline: Throughout the course, students develop technical and conceptual skills, allowing them to explore which photographic direction they want to pursue and how to apply this to launch a successful career. By the end of the course, students have the skills, knowledge and practical experience needed to start their own photography business or land a great job in a photography studio or agency.
Career opportunities: Photographer or assistant photographer for fashion, food, architecture, wedding, commercial, advertising/editorial, portrait, automotive, beauty, news and documentary photojournalism, creative arts.

BUSINESS

Bachelor of Business

Location	Fee Type	Duration	Start Month
Fortitude Valley Online	fee◈	3F or 6P	Sep 2019, Feb 2020, Jun 2020

Prerequisites: Year 12 or equivalent with ATAR 60. International students also require an IELTS 6.0 with no skills band less than 5.5.
Course outline: This course ensures you graduate with a solid understanding of the business functions and skills to develop your business career. Working in the contemporary business world requires strategic thinking and the ability to think two steps ahead of the market. Discover how your broad knowledge of marketing, HR, finance and economics contribute to the success of an organisation.
Career opportunities: Business owner, entrepreneur, operations manager, sales team leader, facilities supervisor, business development manager, administration manager.

Bachelor of Business (Event Management)

Location	Fee Type	Duration	Start Month
Fortitude Valley Online	fee◈	3F or 4P	Sep 2019, Feb 2020, Jun 2020

Prerequisites: Year 12 or equivalent with ATAR 60. International students also require an IELTS 6.0 with no skills band less than 5.5.
Course outline: Be mentored by industry lecturers with real-world experience, and graduate confident with a solid understanding of business functions and the required planning and project management skills to develop your event management career. You will learn how to bring ideas to life; spending time coming up with creative themes and formats, and liaising with clients to ensure their expectation for a perfect event matches your abilities.
Career opportunities: Event manager, event project manager, promotions manager, festival coordinator, event executive, conference coordinator.

Bachelor of Business (Marketing)

Location	Fee Type	Duration	Start Month
Fortitude Valley Online	fee◈	3F or 4–6P	Sep 2019, Feb 2020, Jun 2020

Prerequisites: Year 12 or equivalent with ATAR 60. International students also require an IELTS 6.0 with no skills band less than 5.5.
Course outline: This course looks at business education in an innovative light in understanding core business strategies and how to apply them in a real business environment. Students take a broad range of electives in marketing, public relations and events.
Career opportunities: Marketing coordinator, assistant product/channel manager, brand manager, sponsorship coordinator, marketing research assistant, industry communications manager, digital account executive, marketing consultant, social media specialist.

Bachelor of Commerce

Location	Fee Type	Duration	Start Month
Fortitude Valley Online	fee◈	3F or 6P	Sep 2019, Feb 2020, Jun 2020

Prerequisites: Year 12 or equivalent with ATAR 56. International students also require an IELTS 6.0 with no skills band less than 5.5.
Course outline: This course provides a culturally diverse and career-oriented educational experience. There is a demand for high-quality graduates in accounting, finance and management, and this degree helps you enter the workforce faster through accelerated study. It also sets up the prospect of an excellent long-term professional career, covering fundamental knowledge and skills in the key areas of accounting, finance, economics, quantitative analysis, information systems, and business and taxation law.
Career opportunities: Accountant, finance officer, risk manager, quantitative analyst, financial analyst, stockbroker, payroll and operations supervisor.

Diploma of Business

Location	Fee Type	Duration	Start Month
Fortitude Valley Online	fee◈	1F or 2P	Sep 2019, Feb 2020, Jun 2020

Prerequisites: Year 12 completion or equivalent. International students equivalent IELTS 5.5 (Academic) with no skills band less than 5.0.
Course outline: This course has been developed to ensure you graduate job ready, with the core business knowledge and skills required to move into management roles in large organisations or become an entrepreneur and launch your own business. This course teaches you how to research, analyse and interpret the domestic and international business environments. Critical thinking skills are used to create strategic business and marketing plans and identify strategic business opportunities. Graduates receive course credits to articulate into the Bachelor of Business programs.
Career opportunities: Business owner, entrepreneur, operations manager, sales team leader, facilities supervisor, business development manager, administration manager.

Diploma of Event Management

Location	Fee Type	Duration	Start Month
Fortitude Valley Online	fee◈	1F or 2P	Sep 2019, Feb 2020, Jun 2020

Prerequisites: Year 12 certificate.
Course outline: This course gives you the business skills to manage and run large-scale events. You learn to generate creative and innovative events concepts for a business environment and how to execute these projects. You gain industry experience while learning from those well established in your chosen career. Graduates receive course credits to pathway into the Bachelor of Event Management programs.
Career opportunities: Conference coordinator, event coordinator, event planner, event sales coordinator, exhibitions coordinator, in-house meetings coordinator, meetings coordinator.

Diploma of Marketing

Location	Fee Type	Duration	Start Month
Fortitude Valley Online	fee◈	1F or 2P	Sep 2019, Feb 2020, Jun 2020

Prerequisites: Year 12 completion or equivalent. International students equivalent IELTS 5.5 (Academic) with no skills band less than 5.0.
Course outline: This program has been designed to provide graduates with a broad base of generalist marketing knowledge and skills suitable for entry-level employment in marketing roles and/or as a platform for further specialised study at bachelor level. Graduates receive course credits to articulate into the Bachelor of Business programs.
Career opportunities: Marketing coordinator, marketing assistant, marketing officer, assistant product manager, assistant channel manager, assistant brand manager, sponsorship coordinator, marketing research assistant, media planner.

HEALTH

Bachelor of Nursing*

Location	Fee Type	Duration	Start Month
Fortitude Valley Melbourne Pyrmont (Sydney)	fee◈	2F	Sep 2019, Feb 2020, Jun 2020

Prerequisites: Year 12 certificate.
Course outline: The Bachelor of Nursing qualification prepares graduates for the entrance level of professional practice as a Registered Nurse (RN) in the Australian health care industry. You will graduate with the essential skills and knowledge to work as an Registered Nurse across a range of healthcare settings. Please inquire about our Diploma of Nursing offered through our partnership with THINK Education.
Career opportunities: Acute care, chronic care, aged care, individual support, disability, rehabilitation, community and mental health, primary health and health promotion.
* Although Torrens is a self-accrediting university, the Bachelor of Nursing will only be available for enrolment and course delivery once accreditation from the Australian Nursing & Midwifery Accreditation Council is attained.

Diploma of Beauty and Spa Practice

Location	Fee Type	Duration	Start Month
Fortitude Valley Pyrmont (Sydney)	fee◈	1F	Sep 2019, Feb 2020, Jun 2020

Prerequisites: Year 12 certificate.
Course outline: This course aims to graduate professionals with high-quality practical training, who are prepared and capable of securing employment in the diverse beauty/spa industry.
Graduates incorporate new technologies and innovations into their professional practice, in addition to making a meaningful contribution to the industry. Graduates work in the beauty/spa environment, performing high demand treatments in addition to demonstrating a strong knowledge of theoretical concepts that relate to their role as a professional beauty and spa therapist.
Career opportunities: Beauty therapist, spa therapist, cosmetic retail adviser, make-up artist, salon/spa manager, cosmetics sales representative, business development manager (cosmetics).

◈ Refer to QTAC website for indicative course costs.

INSTITUTION PROFILES

INSTITUTION PROFILES

AUSTRALIAN CATHOLIC UNIVERSITY (ACU)

Post Australian Catholic University
Brisbane campus (McAuley at Banyo)
PO Box 456
Virginia, Qld 4014 Australia

Telephone (07) 3623 7100,
International +61 7 3623 7100

Email askacu@acu.edu.au

Website acu.edu.au
/Australian.Catholic.University
@ACUmedia
/viewACU
@acuimages

At **ACU**, we pride ourselves on offering a welcoming environment for everyone. At the same time, we are a university committed to standing for something clear. We stand up for people in need and causes that matter.

The world is our campus

We're young, but we're making our mark. We're ranked in the top 50 Generation Y universities worldwide*, and in the top 10 Catholic universities**—alongside Georgetown University and Boston College in the US. We've got more than 200 partners on six continents, community engagement opportunities around the globe, and our campus in Rome, Italy.

*Times Higher Education Young University Rankings 2018
**Times Higher Education World University Rankings 18/19, IFCU members

Getting job-ready from day one

We know that the best way to get ahead is hands-on, practical experience. That's why our campuses have world-class facilities like nursing simulation labs, fully functioning ambulances and art galleries. All our courses offer work placements, internships with leading companies, or volunteering opportunities. And the results speak for themselves—we're top three in Australia for graduate employment.*

*Overall employment rate, domestic undergraduate cohort, Graduate Outcomes Survey (GOS), 2017

We see the whole person

Everyone is welcome at ACU. We're inclusive and supportive of everyone, every day, and our students feel it, giving us five stars for full-time employment, overall experience, learner engagement and skills development.*

**Good Universities Guide* 2019

Meaningful education, not mass production

At ACU, it's education, but with a bigger purpose. If you've got the desire to make an impact, we'll give you the skills to change the world. And if you want to start making an impact now, you can. Coach kids' soccer in East Timor, help refugee children with their homework, nurse patients in Vanuatu, or teach in remote Indigenous communities, just to start.

Programs

The Brisbane campus offers programs in arts and social sciences, biomedical science, business and commerce, creative arts, global studies, midwifery, nursing, occupational therapy, paramedicine, philosophy, physiotherapy, social work, speech pathology, sport and exercise science, teaching and education, and theology.

Transport

Located 12 kilometres from the city centre, it's easy to travel to our Brisbane campus. Trains and buses stop nearby, and a free ACU shuttle bus connects the campus with Toombul and Chermside. There is also free car parking, and bike racks for cyclists.

Student facilities

Whether you want to get involved in campus life, create a professional network, or just find a quiet place to study, our Brisbane campus has you covered. Set on 40 hectares of parklands, the campus has ample parking, state-of-the-art learning facilities, and places to hang out, like cafés and a swimming pool. Other on-campus facilities include health and computer labs, an art gallery, library, bookshop, student lounge, multipurpose sports facility, health clinic, chapel, and ovals and playing fields.

Campus life and support services

We've worked hard to create campus spaces that are relaxed, inviting, and fun. And with clubs and societies for everything from photography, to French, to skiing, we're bound to have a group that's right for you.

We also offer a range of support services, including academic skills and career development, counselling, equity and disability advisers, campus ministry, and accommodation services. Visit acu.edu.au/support for more information.

For Aboriginal and Torres Strait Islander students, the on-campus Indigenous Higher Education Unit offers cultural, personal and academic support. Flexible undergraduate courses are also available for students through the Away From Base program, which involves studying via online learning combined with intensive residential blocks twice a semester. Visit acu.edu.au/indigenoussupport for more information.

Study abroad

Want to study health sciences in Italy? Global studies in Mexico? Theology in Israel? Learning abroad programs can count towards your degree, and with more than 200 partner institutions, you can choose from a huge range of international opportunities.

More than 25 per cent of our domestic undergraduate students travel overseas during their studies. You can join a study tour, complete an internship, do a semester or short exchange, participate in community engagement, or take our unique international Core Curriculum program.

Learning abroad programs can be as short as two weeks or as long as a year, and there are generous travel grants available. Visit acu.edu.au/study_overseas for more information.

Scholarships

We know that balancing the cost of living and study can be tricky. That's why we offer nearly 400 scholarship opportunities that recognise academic achievement, community participation, and help out students from a range of backgrounds.

To provide even more opportunities for our students, we've also developed the Creating Opportunity Fund scholarships. They are designed to support you to achieve your goals, no matter what difficult circumstances you may be facing. And unlike many equity scholarships, our eligibility criteria are flexible, so we can provide support where it's needed most. Visit acu.edu.au/scholarships for more information.

There's more than one way into ACU

There's no right or wrong way to get into university, so if you don't get the mark you need, don't panic. That's why we have pathways. They provide alternative options if you don't get the score you need, haven't completed the prerequisites, or don't meet some other requirement. Visit acu.edu.au/pathways for more information.

BOND UNIVERSITY (BU)

Post Office of Future Students
Bond University
Gold Coast, Qld 4226 Australia

Telephone 1800 074 074,
International +61 7 5595 1024

Email information@bond.edu.au

Website bond.edu.au
/bonduniversity
@bonduniversity
/BondUniversity
@bonduniversity

Bond University administers its own admission for all programs except the Bachelor of Medical Studies (BMedSt) and the Doctor of Medicine (MD) (the Bond Medical Program); admission to this course is managed by QTAC.

Bond University offers a personalised academic environment that enables graduates from all over the world to exceed their potential. As an independent not-for-profit institution, all tuition fees are reinvested into the University to further develop learning facilities and enhance the student experience. In the 2019 *Good Universities Guide*, Bond University was awarded more five-star ratings in the student experience category than any other university in Australia—for the thirteenth year in a row.

Bond University challenges students to be leaders and thinkers, combining globally-focused course content with industry experience to develop initiative, enterprise and ambition that prepares graduates for rapid career progression.

Bond University's three-semesters-per-year structure enables students to accelerate their studies, completing a six-semester bachelor's degree in two years instead of three, providing graduates with a valuable head start in the competitive careers market. Students thrive in smaller study groups where renowned professors and industry-experienced lecturers know them by name.

Degrees and programs

Bond University offers a range of diploma, undergraduate and postgraduate programs in business, hotel and tourism management, health sciences and medicine, physiotherapy, nutrition and dietetics, humanities and social sciences, law, sustainable development and architecture.

How to apply

Applications for all programs, except the Bond Medical Program, must be lodged directly with Bond University.

Applicants must follow the University's application processes, including any timelines where applicable. For more information, visit bond.edu.au/apply.

For the Bond Medical Program, refer to page 113 of this *Guide*.

Admissions criteria

Bond University applies a range of criteria when assessing the eligibility of applicants.

If you are completing Year 12 and want an early offer, Bond will consider your full Year 11 results, Year 12 semester 1 results, and your school recommendation (if provided). Early offers are issued from June. If you qualify, you will receive a conditional offer from Bond University. This means that you will be admitted to the offered program when you achieve the minimum score as stated on your offer letter.

If you have completed Year 12 and have not studied since completing high school, Bond University will use your senior secondary academic results and/or rank (if any) to assess you for admission. You may need to provide a resume if you have completed Year 12 more than a year ago.

Bond University also recognises a range of other post-secondary qualifications for admission, such as an AQF Certificate IV or higher from a recognised provider, or the successful completion of a semester of a Bachelor degree. Documented vocational or professional experience and STAT results will also be considered for admission.

If you do not meet the criteria for entry into your preferred program, Bond University will assess you for an admission pathway. The pathway will give you an opportunity to meet the criteria of your chosen program.

Bond University may also apply adjustment factors at its discretion for Year 12 students who may not otherwise get into their program.

These adjustment factors, such as subject adjustment, rural consideration, leadership or community engagement, are only considered if you do not meet the criteria for entry into your preferred undergraduate program.

International students

Bond University is a CRICOS-registered provider (00017B) and welcomes international student applications for all CRICOS-registered programs except the Bond Medical Program, which is only available to international students via the Bachelor of Biomedical Science pathway.

Scholarships

Bond University offers several full-fee and part-fee scholarships and bursaries. For more information on how to apply and application closing dates, please visit bond.edu.au/scholarship.

Program fees

Refer to the program entries on QTAC's website for approximate tuition costs. Fees are subject to change on an annual basis. In addition to the Student Activities Fee, books and study materials, your chosen program may also require payment of additional compulsory costs such as uniforms, excursions or placement fees. More information on tuition fees and other costs is available from bond.edu.au/fees.

FEE-HELP

FEE-HELP is an interest free loan from the Australian Government that helps eligible domestic fee-paying students pay their tuition fees and can be used for undergraduate, postgraduate coursework and research study. To access FEE-HELP, you must meet residency and other criteria. More information is available from bond.edu.au/fee-help.

Offers

Offers for programs on pages 205-211 are made directly by Bond University according to their admission timelines. Applicants who have also applied for Bond University's medical program listed on page 113 may also receive an offer through QTAC.

CHRISTIAN HERITAGE COLLEGE (CHC)

Christian Heritage College (CHC) is located in Brisbane's south-east, in the leafy suburb of Carindale, just 10 kilometres from the Brisbane CBD. It forms part of the 92-acre campus of one of Australia's largest Christian churches, Citipointe Church, with Christian schooling and associated childcare centres onsite. Public transport is available within walking distance and bicycle and walking paths link the campus to surrounding suburbs. CHC also offers plenty of free parking.

CHC is a boutique higher education provider that provides academic excellence while maintaining a commitment to Christian truth. It boasts amongst the highest graduate employment rates (91%) and student satisfaction rates (92%) in Australia (QILT).

At CHC, we believe that degrees do more than just inform, they transform. With undergraduate and postgraduate courses in business, education, the liberal arts, ministries, and social sciences, including counselling, all studies are underpinned by a Christian worldview, offering unique perspectives on these disciplines.

Small class sizes, individualised programs and quality one-on-one advice from lecturers supports and encourages students to achieve their best. The atmosphere of inclusion and shared aspirations makes life at CHC a rewarding experience, with many students continuing their association with the CHC community long after they graduate.

Application for all undergraduate courses and Master of Teaching courses is made through QTAC. Application for all other courses is made directly to CHC. Entry to undergraduate courses usually requires the completion of Year 12 or equivalent, but CHC does not use OPs (or equivalent) as the sole indicator of entry eligibility. For entry to certain courses, for example, referees, a personal statement and, in some cases, an interview, may be requested.

Post	Admissions Christian Heritage College PO Box 2246 Mansfield BC, Qld 4122 Australia
Telephone	(07) 3347 7900, International +61 7 3347 7900
Email	study@chc.edu.au
Website	chc.edu.au
	/ChristianHeritageCollege
	@CHC_QLD

Commonwealth support and assistance

CHC has Commonwealth supported places available in its undergraduate and postgraduate initial teacher education courses. If you are an Australian citizen, an eligible New Zealand citizen who is an SCV holder or the holder of a Permanent Humanitarian visa, you can access HECS-HELP for your Commonwealth supported place. For all other courses, FEE-HELP is available to Australian citizens, eligible New Zealand citizens who are SCV holders and holders of Permanent Humanitarian visas.

Library

The CHC Library is the hub of the CHC community. It holds a significant collection of research materials and is equipped with individual and group study areas, such as seminar rooms and open research spaces, to encourage and support student learning. Computers and free wireless internet are also available for student use.

Student facilities

Students enjoy the ease of wireless internet connection, and individual space is designated on the student server to provide easy access to documents and research while on campus.

With Rivers Café onsite and peaceful bushland surroundings, there are some great places to study, catch up with friends or just chill for a while. In addition, the air-conditioned student common room is a place to relax, with a kitchen with tea and coffee facilities, microwaves, fridges and vending machines, and a pool table and large-screen TV.

Student accommodation

CHC does not have on-campus accommodation but can assist students to secure accommodation close to campus. For more information, email studentservices@chc.edu.au.

Student support services

CHC offers support and activities that foster the community dynamic and nurture the growth of the individual academically, socially and spiritually. Our Student Services team provides links to on-campus and community services, including professional counselling and academic support services. For further information, email studentservices@chc.edu.au.

More information

More information about CHC and its courses is available at chc.edu.au or in the *CHC Course Guide*.

CQUNIVERSITY AUSTRALIA (CQUNI)

Post CQUniversity Australia
Student Advice Team
Level 1, Building 65
Bruce Highway
Rockhampton, Qld 4702 Australia
Telephone 13 CQUni (132 786), International +61 7 4930 9000
Web enquiry contactus.cqu.edu.au
Website cqu.edu.au
/CQUniversityAustralia
@CQUni
/CQUni
@CQUniversity

With so many options out there, choosing the right university for you isn't an easy decision. At **CQUniversity Australia**, our students choose to study with us so they can be what they want to be. We believe higher education should be for everyone—no matter your postcode or educational background. That's why we offer a wide range of up-to-date, industry-aligned courses, from TAFE certificates right through to research degrees, online and across more than 20 locations nationally.

We've designed our qualifications alongside industry to prepare you with up-to-date, real-world skills—and we've been ranked in the top 2 per cent of universities in the world* based on our teaching, research, knowledge transfer and international outlook. Our award-winning teaching professionals are widely experienced with a practical approach and dedication to continual course improvements. You can choose from a wide variety of courses from areas including:

- business, accounting and law
- creative, performing and visual arts
- education and humanities
- engineering and built environment
- engineering trades
- English, work and study preparation
- health
- information technology and digital media
- psychology, social work and community services
- science and environment
- service industries, and
- transport and safety sciences.

With a national presence extending across five states and including 16 campuses and numerous study centres, hubs and sites, CQUniversity enables students throughout Australia to access quality education locally—whether you choose to study on-campus at your local CQUniversity location, or online.

This commitment to delivering flexible, accessible learning options has seen CQUniversity establish itself as a leader in distance education, so you can study when you want, where you want, knowing you have access to nearby facilities, supportive staff and the latest in online learning.

CQUniversity has a diverse student body that comes from both local and global communities. We aspire to be the most engaged and connected university in Australia, and have a strong focus on social innovation, empowering our students, staff and communities to make a difference through developing novel solutions to social programs. In 2016, CQUniversity was recognised as Australia's first and only Changemaker Campus by Ashoka U, an exclusive global social innovation group.

Providing positive graduate outcomes is our core focus. As one of Australia's leading work-integrated learning institutions, with many outbound mobility programs and close partnerships with industry, CQUniversity's graduates are some of the most sought after in Australia. In fact, data released by the Quality Indicators for Learning and Teaching (QILT) website** shows that CQUniversity outperforms most Australian universities when it comes to study support, graduate employment and graduate salary outcomes.

Whether you are just finishing school or thinking of taking up a new challenge, CQUniversity can help you be what you want to be.

Studying at CQUniversity

At CQUniversity, we're truly focused on our students' needs, and that means responding to what, how and where they want to study. It's why we have more than 20 locations across the country and are pioneers in online study—now with two decades experience providing high quality online learning experiences. So whether you prefer to learn face-to-face, on-campus by attending lectures, tutorials and workshops, or like to study when it suits you, with access to the latest in online learning techniques, CQUniversity has you covered.

CQUniversity has campuses in Adelaide, Brisbane, Bundaberg, Cairns, Emerald, Gladstone, Mackay, Melbourne, Noosa, Perth, Rockhampton, Sydney, and Townsville. Other CQUniversity locations are currently established in Biloela, Broome, Busselton, Charters Towers, Cooma, Geraldton, Karratha, Port Pirie, and Yeppoon. These locations are a mix of partner study hubs, study centres and delivery sites. Students studying online have access to our locations.

Student accommodation

We offer on-campus accommodation options at CQUniversity Mackay and Rockhampton, and help with off-campus options for all locations.

CQUniversity Mackay student residences: Canefield College

Boasting modern residential facilities, you can choose from several room options. All rooms are individually keyed, air conditioned and cleaned weekly. Internet access is available in each room and laundry facilities are located in each block. Common rooms are furnished with a television and DVD player, fridge, microwave and stove. Residential advisers live on-site and are available to assist.

CQUniversity Rockhampton student residences: Capricornia College

The student residential facilities at Rockhampton provide accommodation and meals for 320 students. Set in park-like surrounds, the college is an easy walk to all University facilities, including the library and gym. Meals are provided and the facilities are fully maintained and cleaned weekly. All rooms are individually keyed, and the residence has an on-site manager and 24-hour live-in staff.

Student support services

Life as a university student can be both rewarding and challenging. As a CQUniversity student, a range of support services is available to help you reach your academic goals, enjoy your time at university and assist you to grow professionally and personally. Whether you need to find accommodation, access financial support, get advice on your career options, find support for your personal wellbeing or are keen to participate in social and sporting activities, CQUniversity is here for you. For more information on our range of services, visit cqu.edu.au/student-life.

* The Times Higher Education World University Rankings 2019.
** qilt.edu.au

GRIFFITH COLLEGE

Griffith College is your best pathway to a degree at Griffith University in Queensland, Australia. Since 1997, we have successfully bridged the academic gap for over 16,000 students to help them achieve their goal of becoming a successful Griffith University graduate.

As a Griffith College student you are so close to Griffith, you are already there. Griffith College is located on campus at Griffith University's Mt Gravatt and Gold Coast campuses. You have access to university facilities and become part of the Griffith community from day one. Griffith College students benefit from:

- guaranteed entry to Griffith University*
- a flexible trimester calendar with courses beginning in February, June and October every year
- small class sizes and extra contact time with teaching staff
- full access to Griffith University services and facilities
- two campus options—study amongst the scenic bushland setting of Toohey Forest at Mt Gravatt (Brisbane), or alongside 70km of world-famous beachfront at the Gold Coast.

Study areas

Griffith College offers undergraduate diploma programs in:

- arts and communication
- business/commerce
- criminology and criminal justice
- design
- engineering
- health care/nursing
- health sciences
- hotel management
- information technology
- science
- social and psychological science.

University lecturers teach you on campus, providing more contact hours per subject to help you stay ahead.

Post Griffith College Admissions
Griffith College at Griffith University
Level 5, International Building M14
176 Messines Ridge Road
Mt Gravatt, Qld 4122 Australia

Telephone (07) 3735 6900
Email griffithcollege@navitas.com
Website griffith.edu.au/college
/GriffithCollegeAUS
@GCollegeAUS

Griffith College also offers bridging subjects to help you meet prerequisite study requirements in your degree choice, Foundation Program, and an Associate Degree in Commerce and Business.

FEE-HELP

FEE-HELP and payment plans are available to eligible students for Griffith College diploma and associate degree programs. Contact Griffith College for more information or visit studyassist.gov.au.

Your pathway to Griffith University

On successful completion of a Griffith College diploma, you will gain entry to second year of the equivalent degree program at Griffith University**. You can fast-track your studies and enter second year university after just eight months (two trimesters) at Griffith College.

Ranked in the top 2 per cent of universities worldwide, Griffith University prepares graduates to play their part in the world. Griffith has close partnerships with more than 230 educational institutions, many of which are world leaders. Griffith University's global perspective is preparing graduates for tomorrow's international job market. With a focus on industry connections and hands-on experience, Griffith students are networked and connected before they graduate.

Student support services

You have access to a range of support services and programs to ensure you achieve your academic potential while developing personally and maintaining a balanced lifestyle.

As a Griffith College student, you are welcomed as part of the Griffith University community and enjoy access to all university facilities and services, including:

- a well-equipped library
- 24-hour computer laboratories
- modern classrooms
- bookshop
- cafés, clubs and restaurants
- Uni Bar
- sporting facilities including Olympic-standard athletics track, aquatic centre, gym, basketball courts and tennis courts.

Academic and welfare guidance

Academic and welfare advisers are available to assist you if you require additional academic and/or welfare support during your program. The College also provides a free and confidential welfare and counselling service.

Additional services include:

- disability support
- learning and language support
- Peer Mentor program
- orientation and enrolment activities
- career counselling
- prayer room.

Accommodation

On-campus accommodation is available at the University Residence on the Mt Gravatt and Nathan campuses, and at the Griffith University Village on the Gold Coast. For more information, visit griffith.edu.au/college/preparing-for-study/accommodation.

Part of the Navitas Group

Griffith College is part of the global Navitas Group, an internationally recognised education provider with the knowledge and resources of staff in more than 50 different colleges and campuses worldwide.

More information

Detailed information on programs, subjects, support services, accommodation, prerequisites for study, fees and enrolment procedures can be downloaded from griffithcollege.edu.au. Alternatively, contact us for information materials.

*On successful completion of a Griffith College diploma program and meeting Griffith GPA (grade-point average) entry requirements.

**Credit into Griffith University will depend on the degree and major chosen. Visit griffith.edu.au/college for full progression outlines.

GRIFFITH UNIVERSITY (GU)

Post Student Administration
Griffith University
Nathan, Qld 4111 Australia

Telephone 1800 677 728
International +61 7 3735 6425

Website griffith.edu.au or ASK US ask.secure.griffith.edu.au
/griffithuniversity
@Griffith_Uni
/griffithuniversity
@griffithuniversity

At **Griffith**, we believe in, strive for and celebrate the remarkable. Created to be a different kind of university, we know that success often comes from being an exception to the norm—challenging convention, adapting and innovating, creating bold new trends and pioneering solutions ahead of their time. We believe in the potential for all people to be remarkable—to be courageous, to capture opportunity, to make a difference and change the future.

Ranking in the top 2 per cent of universities worldwide*, Griffith consistently performs in the top 300 of the major international indices. Our high-quality degrees are specifically designed to prepare students for the future and are developed in consultation with industry, based on cutting-edge research, and taught by Australia's most awarded teachers^.

Trimesters

At Griffith, we teach across three 12-week trimesters, offering students flexibility and, for some degrees, the opportunity to accelerate their study and graduate sooner. Students can also spread their study load across three trimesters to maintain a balance between their studies and other commitments. Studying across all three trimesters is optional and not every degree is available in Trimester 3.

Scholarships

Each year, Griffith and its partners provide over $40 million in direct financial support to help new and continuing students successfully complete their degrees. The Griffith website has a filter which helps match students to the right scholarship. Visit griffith.edu.au/scholarships.

Industry experience

Through work placements, projects for industry clients, and international study opportunities, students put what they learn in the classroom into practice and graduate with valuable contacts and the skills, knowledge and experience employers want.

The Griffith OP 1–6 Guarantee

The Griffith OP 1–6 Guarantee (or equivalent) rewards applicants with a guaranteed place in most Griffith undergraduate programs, whatever the published OP requirement. Prerequisites and additional entry requirements still apply. The guarantee is automatically applied to eligible QTAC preferences in all offer rounds. Visit griffith.edu.au/OP-guarantee.

Griffith Honours College

Griffith Honours College offers outstanding undergraduate students (with an OP of 1–3 or equivalent ATAR or IB result) the chance to enrich their study with mentoring, international experiences, leadership roles and community engagement activities. Visit griffith.edu.au/honourscollege.

Griffith Sports College

Griffith understands the demands of elite athletes, enabling over 400 student athletes to perform at optimum levels—in their chosen sport and in their study—by providing expert advice, guidance and flexible study plans. Visit griffith.edu.au/griffith-sports-college.

Year 12 Subject Adjustment Pathway

Current Year 12 students can receive two bonus admission ranks for up to three subjects completed in Years 11 and 12 (up to a maximum of six bonus admission ranks under this scheme), with over 20 Senior subjects included in the scheme. Visit griffith.edu.au/year12-subject-adjustment.

VET pathways

Griffith has seen VET pathway students achieve remarkable results and will continue to accept stand-alone VET qualifications completed at high school, private providers and TAFE Institutes for admission. Visit griffith.edu.au/pathways.

GUMURRII Student Support Unit

Situated on each campus, GUMURRII offers a safe and culturally supportive learning environment for Aboriginal and Torres Strait Islander students, from orientation through to graduation and postgraduate studies. Visit griffith.edu.au/gumurrii-student-support-unit.

Campuses

Gold Coast

The Gold Coast campus—Griffith's largest—is Australia's most exciting higher education precinct. The campus boasts world-class teaching, research and sporting facilities. Co-located with the Gold Coast University Hospital and the Gold Coast 2018 Commonwealth Games Athletes' Village, it is easily accessed by light rail.

Nathan and Mt Gravatt

Nathan—Griffith's first campus—and Mt Gravatt campuses are situated just 15 minutes from the Brisbane CBD. A range of exceptional sporting facilities (including aquatic and tennis centres at Mt Gravatt), sporting teams and social clubs are available at both campuses.

South Bank

Located within Brisbane's cultural heart, the prestigious South Bank campus encompasses the Queensland College of Art, one of Australia's oldest and most advanced fine art and design colleges; the Griffith Film School—Australia's largest; and the Queensland Conservatorium, one of Australia's leading music schools.

Logan

Nestled between Brisbane and the Gold Coast, Logan campus has strong connections with the local community, hosting numerous sporting and cultural events throughout the year.

Student accommodation

On-campus student accommodation is available at the Gold Coast, Nathan and Mt Gravatt campuses and nearby at the Logan campus. Griffith can provide information on finding off-campus accommodation. Visit griffith.edu.au/accommodation.

Student facilities and services

Students can access careers counselling, health, welfare and chaplaincy services on campus. Customised support is available for students from diverse backgrounds, and for students with disabilities; visit griffith.edu.au/student-services. Learning support is available through the library on all campuses; visit griffith.edu.au/library. International students should visit griffith.edu.au/international for information on applying to study at Griffith.

* 2019 Times Higher Education World University Rankings: 251-300, 2018-2019 University Ranking by Academic Performance: 279, 2019 US News Best Global Universities: 240.

^ Based on Learning and Teaching results from the Department of Education and Training.

JAMES COOK UNIVERSITY (JCU)

Ranked in the top 2 per cent of universities worldwide (ARWU 2018), **James Cook University** is committed to research and teaching that makes a difference to life in the tropics, where more than 40 per cent of the world's population lives. JCU is a vibrant institution, operating across two countries and three tropical campuses, with main campuses in Cairns and Townsville in North Queensland and the city-state of Singapore, and multiple study centres in Australia.

About us

Over 21,000 students, including 6,600 international students, are enrolled in a variety of programs.

Students develop professional skills and in-depth knowledge through a wide range of practical, hands-on learning experiences. Small class sizes provide access to world-class lecturers and researchers, ensuring every student can excel. Employers recognise these attributes and rated JCU graduates among Australia's best in the QILT Employer Satisfaction Survey National Report.

Campuses

JCU Cairns and Townsville are located near the Great Barrier Reef Marine Park, the Daintree Rainforest and the outback. Students can participate in hands-on learning, placements or projects in some of the most interesting locations in the world. Experiences may include travelling to remote communities in a light aircraft, a lecture in our Classroom on the Reef, or seeing how drought is simulated in a rainforest. JCU Singapore is in the heart of the city, and has achieved the highest level of accreditation in Singapore for private education providers, the EduTrust Star.

Courses

JCU Australia offers an extensive range of undergraduate, postgraduate and research courses.

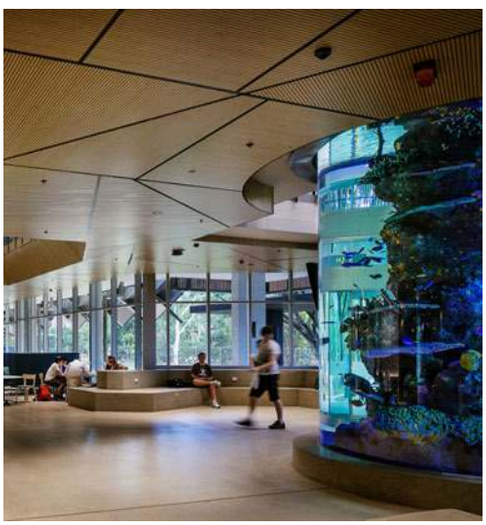

Post	Student Centre James Cook University Townsville, Qld 4811 Australia
Telephone	1800 246 446, International +61 7 4781 5601
Email	enquiries@jcu.edu.au
Website	jcu.edu.au
	/jamescookuniversity
	@jcu
	/jamescookuniversity
	@jamescookuniversity

Study areas include:

- arts and social sciences
- business, law and governance
- education
- engineering
- environmental management
- healthcare sciences
- information technology
- medicine, dentistry and pharmacy
- nursing and midwifery
- planning
- public health
- science, including marine biology and environmental earth science (JCU is number one in the world for marine and freshwater biology and number two for biodiversity conservation – CWUR 2017)
- social work
- veterinary science.

Students learn from dedicated staff who design their courses to include hands-on experience. Many JCU courses offer field trips, professional placements and real-world projects that give students the skills they need for the global workforce.

Courses offered at JCU's Singapore campus follow JCU Australia's curriculum, ensuring the same high-quality program content. To learn more about courses offered at JCU's Singapore campus, visit jcu.edu.sg.

Courses with special entry procedures

Applicants for the Bachelor of Dental Surgery, Bachelor of Medicine, Bachelor of Surgery, Bachelor of Physiotherapy and Bachelor of Veterinary Science must apply to QTAC by the due date, and submit a separate written application form to JCU by 5pm, 30 September 2019.

Learning skills

JCU offers online and face-to-face access to academic learning development. Students can access short courses and workshops, and personalised advice. Resources cover everything from time management, mathematics and basic statistics to assignment planning and academic writing.

Student services

A range of services helps students make the most of their university experience.

Accommodation

Students can choose from a variety of on-campus and off-campus housing. JCU Townsville offers five on-campus accommodation options for up to 1,200 students. The John Grey Hall opened in Cairns in 2018, with first-time JCU Cairns students guaranteed a room in student housing. Visit jcu.edu.au/accommodation.

Support services

Support services include career advice and student employment services, chaplaincy, disability and accessibility support (AccessAbility), and personal counselling. The award-winning student mentor program links new students with second and third year students who provide support and information about life at university.

Information services and technology

JCU students enjoy access to technology-enriched learning spaces and a wealth of electronic resources. They can access free computing and library support, including support online, and workshops on campus. Townsville and Cairns libraries offer individual and group learning spaces, with a 24-hour space available at Townsville's Eddie Koiki Mabo Library.

Global Mobility program

Students can explore the world while studying. JCU has over 50 partner universities in North and South America, Asia, Europe, the United Kingdom and the Pacific. The JCU Global Mobility Program imparts the knowledge, skills and disposition to succeed in a global workforce. Undergraduate students can study overseas for one or two semesters and gain credit towards their studies. Australian students can study for one or two trimesters at JCU Singapore through the Experience Singapore Program, or on international study tours, internships and work placements.

QUEENSLAND UNIVERSITY OF TECHNOLOGY (QUT)

Post QUT Student Business Services
Victoria Park Road
Kelvin Grove, Qld 4059 Australia
Telephone (07) 3138 2000, International +61 7 3138 2000
Email askqut@qut.edu.au
Website qut.edu.au
/QUTBrisbane
@QUT
/theQUTube
@qutrealworld

At **QUT**, we recognise that the world is changing and we need to change with it. We are preparing our students for the real world of today, and more importantly, tomorrow.

Your university teachers are industry leaders who will inspire you and link you to your chosen profession, through real experiences and contacts.

In an increasingly global economy, you can be confident that your QUT qualification will be well regarded in Australia and around the world. We are ranked in the top 250 world universities (QS World University Rankings 2019).

Create your future

Our courses are designed to give you the skills, knowledge and connections you need to thrive in your career. We offer courses in business, creative industries, education, health, law, science and engineering.

Many of our courses offer flexibility to help you to expand your knowledge into fields that your degree doesn't traditionally explore—making study more stimulating and preparing you for a more agile future in the workforce.

Consider a double degree for a real competitive advantage that gives you greater variety in your study and career opportunities, plus friends and networks across two fields.

You will gain experience in our on-campus labs, studios and clinics, work on real projects as part of your course, and have opportunities to undertake course-related work with our industry partners.

Inspiring innovators

Lay the groundwork for your entrepreneurial future at QUT. Our students are empowered to realise great ideas, launch start-ups and social enterprises that change the world, build and leverage new technologies, and create new markets and jobs for the future. We're happy to boast that more founders of start-ups have studied at QUT than any other Queensland university.

Career ready

We are ranked in the top 50 in the world for employer-student connections (QS Graduate Employability Rankings 2019) and support your career preparation with workshops, careers fairs, work placements, and the opportunity to be matched with a career mentor in your industry.

City-based campuses

Our campuses are conveniently located in central Brisbane, at Gardens Point and Kelvin Grove, and offer you high-quality academic, recreational, and support facilities, with easy access to public transport.

At Gardens Point, you'll experience state-of-the-art learning spaces such as high-performance laboratories and clinical simulation facilities featuring the latest technologies and equipment, as well as the $230 million Science and Engineering Centre with cutting-edge learning, research and social areas. The centre is also home to the Cube, one of the world's largest and most advanced digital interactive learning and display spaces.

With the recent expansion to our Creative Industries Precinct, and a new Education Precinct, QUT's Kelvin Grove campus is a sophisticated learning and community environment. At QUT Health Clinics, students have the opportunity to work with real patients under the supervision of professionals in optometry, podiatry, clinical exercise physiology, psychology and counselling, social work, and nutrition and dietetics.

Your student experience

You'll study in a culturally diverse and inclusive environment with opportunities to make friends and discover your place in the world. Choose from more than 150 clubs and societies, or get involved in campus parties, live bands and events such as TEDxQUT and the Dragonboat Regatta, and premier or recreational sporting clubs. Expand your influence through the Leadership, Development and Innovation program, offering workshops and the opportunity to participate in and lead campus and community projects.

Scholarship opportunities

Scholarships allow you to focus more on your studies and embrace opportunities as they arise. We offer scholarships of up to $30,000 for high achievers, with access to the College of Excellence, where you'll network with like-minded individuals and engage in a program of personal development. There are also scholarships for students who are elite athletes, from a low-income background, identify as Aboriginal or Torres Strait Islander or are studying a particular course.

Student accommodation

If you need to relocate for study, our accommodation service can help you with advice and an accommodation database. Student apartments are located near Kelvin Grove and Gardens Point campuses. Other options include homestay or share-house accommodation.

Student support services

You can access a range of services to help you succeed, including careers and employment advice, medical centres, counselling, disability support, financial assistance and scholarships, chaplaincy, international student support, and academic support including free workshops, academic skills advisers and online tutorials.

Assumed knowledge

For most courses, we have an assumed knowledge scheme, which means you don't need to have studied specific school subjects to gain entry, but we assume you have the knowledge through school or bridging courses. Our education degrees have subject prerequisites that must be completed to gain entry.

OP Guarantee

If you receive an OP 1–5, an equivalent selection rank, or an International Baccalaureate Diploma with a score of 33 or better, you are guaranteed a place at QUT in a participating course.

Oodgeroo Unit

If you identify as an Aboriginal or Torres Strait Islander, you may be able to gain entry through the Oodgeroo Unit's Centralised Assessment Selection Program, which recognises life experiences, any study undertaken, and skills, commitment and potential.

SAE CREATIVE MEDIA INSTITUTE (SAE)

Post SAE Brisbane
Cnr Jane Street and Riverside Drive
West End, Qld 4101 Australia
Telephone (07) 3850 2000
Facsimile (07) 3850 2022
Email brisbane@sae.edu
Website sae.edu.au
/SAEInstituteAU
@SAEInstituteAUS
/SAEInstituteAUS

SAE is the leading global specialist in creative media education with courses in animation, audio, design, film, games and web and mobile. Established in 1976, SAE now spans the globe with close to 50 campuses worldwide.

In Australia, SAE provides courses to more than 3000 students across six campuses in Brisbane, Byron Bay, Sydney, Melbourne, Adelaide and Perth. SAE offers government-accredited courses including certificates, diplomas, associate degrees, bachelor degrees and masters degrees.

From day one at SAE, students start creating in world-class facilities, on the latest software and equipment, under the guidance of expert lecturers.

SAE offers fast-tracked degrees, with options to complete your bachelor degree in two years (studying full-time). The extensive knowledge of the teaching staff, who are accomplished professionals in their fields, and the rigorous curriculum, gives students a competitive edge after graduation. Small class sizes, one-on-one and tailored learning, and interdisciplinary collaboration enable students to gain a range of skills and experience in creative media.

On completion, students are thoroughly trained and ready to enter the creative industries work force. SAE's specialised courses are responsive to the dynamic and evolving nature of these industries. During their studies, students can undertake professional placements, internships and work experience relevant to their chosen fields, and showcase their work to industry and the general public at various exhibitions.

Facilities

Located in Brisbane's creative hub in West End, the campus facilities include:

- seven large digital and analog recording studios
- four live recording rooms
- premium industry consoles including the Neve Custom Series 75
- industry standard Cyclorama film studio
- large multi-purpose film studio
- post-production editing suite with attached vocal booth
- after-hours computer labs with the latest creative media software
- film theatrette with cinema seating
- Oculus Rift and HTC Vive virtual reality headsets
- industry standard premium camera equipment and accessories
- library with attached study spaces
- industry standard animation and design equipment including Wacom graphics tablets
- student common area with games consoles.

Visit sae.edu.au/campuses/brisbane for more information about the facilities.

Student support services

SAE has a range of services to support students during their studies. The Student Services team assists with learning support, administration support and student wellbeing, as well as supporting students with disabilities.

The Strong Foundations Program is a learning support program for any Stage 1 student who has support needs. (Stage 1 is the first two trimesters of the first year.) This program is run concurrently and in addition to studies, at no additional charge to students. Visit sae.edu.au/supporting-your-experience to find out more about student support programs.

FEE-HELP

SAE offers diplomas, associate degrees, bachelor's and masters programs that are eligible for full fee funding assistance under FEE-HELP.

More information

Visit sae.edu.au to investigate SAE course offerings, view videos and photos of the campuses, explore the outstanding facilities and student services, and meet the creative staff and students.

SOUTHERN CROSS UNIVERSITY (SCU)

Post Future Students
Southern Cross University
PO Box 157
Lismore, NSW 2480 Australia
Telephone 1800 626 481
Website scu.edu.au
Questions? scu.edu.au/study-at-scu/help-and-contact/domestic-enquiry/
/southerncrossuniversity
@SCUonline
/UniSCU

Bold and progressive, **Southern Cross University** is one of the world's Top 50 Generation Y Universities. It is also ranked among the world's Top 150 Young Universities by the Times Higher Education World University Rankings.

Our contemporary campuses, with purpose-built world-class facilities, are located on the east coast of Australia—at the Gold Coast in Queensland, and in Lismore and Coffs Harbour in New South Wales—unique regions renowned for their unparalleled natural beauty and ecological diversity, providing living laboratories for learning and creative hubs for artistic endeavour.

Branch campuses in Sydney, Melbourne and Perth are operated in collaboration with EduCo on behalf of Southern Cross University. The University also operates The Hotel School in Sydney, Melbourne and Brisbane in partnership with Mulpha Australia.

Our growing world-class status is further demonstrated by our outstanding research reputation. The Excellence in Research for Australia report ranked us 'at world standard or above' in 24 diverse research fields of global and national significance.

Gold Coast campus

The Gold Coast campus offers a personalised learning experience in a vibrant location, next to Gold Coast Airport and minutes to North Kirra Beach.

Business and tourism degrees take full advantage of this thriving city, where a multitude of leisure and service industries offer work and placement opportunities.

A range of allied health degrees in state-of-the-art health science laboratories are offered at the Gold Coast campus. Courses include biomedical science, occupational therapy, speech pathology, pedorthics and podiatry, osteopathic studies, midwifery, nursing, and sport and exercise science. The Southern Cross University Health Clinic provides services to the public as well as placement opportunities for students.

Courses in law and justice, from paralegal studies to the Bachelor of Laws, information technology, arts, education, social science and social welfare are also available. The popular enabling course, Preparing for Success, as well as associate degrees, are available through SCU College.

Lismore campus

Lismore campus, in a rainforest setting, is home to environment, science and engineering degrees. Music, visual arts, media and creative writing courses are also taught by practising musicians, artists and writers in high-quality facilities, drawing inspiration from a region renowned for its vibrant arts scene. The campus is home to Gnibi College of Indigenous Australian Peoples. Indigenous knowledge, education, health, law and justice, business and tourism and SCU College programs are also offered at Lismore.

Coffs Harbour campus

Education, health, business and tourism courses are offered at the Coffs Harbour campus, which is shared with North Coast TAFE and a senior college. Coffs Harbour is also home to the University's National Marine Science Centre, one of Australia's leading facilities for marine science teaching and research.

Three session year

The University operates a three session academic year. In 2020:

Session 1, 2020: 2 March–12 June 2020
Session 2, 2020: 6 July–16 October 2020
Session 3, 2020: 2 November 2020–19 February 2021.

Visit scu.edu.au/teachingcalendar.

Courses with special entry procedures/ tertiary prerequisites

All Southern Cross University undergraduate education courses require applicants to complete a non-academic requirements statement as part of their application; visit qtac.edu.au/courses---institutions/teacher-entry.

The Bachelor of Art and Design and the Bachelor of Contemporary Music may have additional or alternative selection criteria (interview/portfolio/audition). Students wishing to study the Bachelor of Business in Hotel Management (at The Hotel School Sydney or The Hotel School Melbourne) are selected on individual merit and attend an interview.

Online study

Southern Cross University offers many courses online through direct application to the University. Visit scu.edu.au/online.

Aboriginal and Torres Strait Islander applicants

Indigenous Australians who believe they may not meet admission requirements are invited to a testing and assessment program for consideration for admission to their preferred course. Email iass@scu.edu.au or call 1800 626 481.

Recognition of prior learning

Southern Cross University recognises qualifications from TAFE institutes and other education providers in formal agreements that grant credit toward a number of courses.
Visit scu.edu.au/advancedstanding.

Facilities

Discipline-specific facilities vary at each campus. General student facilities also vary at each campus but may include cafés, newsagents and/or bookshops, gymnasium and sporting facilities, swimming pool, and banking facilities.
Visit scu.edu.au/campuses for details.

Student accommodation

Each campus provides a list of off-campus accommodation available in their area. Visit scu.edu.au/accommodation. For college accommodation at Lismore and Coffs Harbour campuses, visit scuvillage.com.au.

Student support services

Academic support is available to all students. To extend the academic support students receive, the Studiosity after-hours online tutor service is available. The UniMentor program connects new students with an experienced student mentor studying in the same discipline. The University has a free counselling service for all students. The chaplaincy services are multi-faith in nature. Students with a disability have access to a range of support services to assist them in their studies. Visit scu.edu.au/studentsupportservices.

More information

Visit scu.edu.au or find us on Facebook, Twitter and YouTube.

TAFE QUEENSLAND (TAFE)

Post TAFE Queensland
PO Box 1910
Carindale, Qld 4152 Australia
Telephone 1300 308 233
Website tafeqld.edu.au
/TAFEQueensland
@tafeqld
/TAFEQueensland
@tafeqld

RTO No.0275

TAFE Queensland is the state's largest and most experienced further education and training provider, delivering practical, industry-relevant courses to more than 120,000 students each year.

Our courses are taught by highly-qualified teachers who have experience in their fields and are passionate about sharing their industry knowledge with the next generation.

Our flexible study options mean you can choose to study a TAFE Queensland course at one of our 50 locations across the state, online, or through your workplace.

Courses

TAFE Queensland offers more than 600 courses ranging from short courses, certificates and diplomas through to advanced diplomas, associate degrees and even bachelor degrees. Our courses focus on giving you the practical skills and knowledge you need to succeed in your chosen industry.

We offer courses across a comprehensive range of study areas, including agriculture and horticulture, animal care, automotive, beauty and hairdressing, building and construction, business, child care, community services, creative industries, electrotechnology and utilities, general education and training, hospitality and cookery, nursing and health, resources and mining, sports and fitness, information technology, tourism and events, and transport, logistics and aviation.

As the state's most experienced provider of trade courses, TAFE Queensland delivers apprenticeship and traineeship training in all major trades as well as engineering and building design diplomas for students wanting to build a career in the construction industry.

Pathways to university

We have partnerships with all of Queensland's major universities, as well as a number of interstate tertiary institutions, making TAFE Queensland a great pathway to university.

By successfully completing a TAFE Queensland diploma, you can earn up to 12 months credit transfer towards a university degree, as well as improve your QTAC selection rank.

You can also guarantee a place in a TAFE Queensland diploma and your preferred university degree with one QTAC application, by applying for one of our dual award courses. This allows you to complete a diploma at TAFE Queensland and then transfer directly to university to complete your bachelor's degree, giving you the best of both worlds.

Bachelor degrees

In partnership with the University of Canberra, TAFE Queensland delivers a range of creative industry bachelor degrees from our South Bank and Coomera campuses. In addition, TAFE Queensland also delivers its own Bachelor of Dental Prosthetics and Associate Degree in Civil Engineering from the South Bank campus.

Our bachelor degree courses allow our students to graduate with a university degree as well as the hands-on skills of a vocational qualification. Full details of these bachelor degree courses can be found in the Courses section of this *Guide*.

Entry requirements

Applicants must have completed Year 12 or attained Year 12 leaving age to apply for the majority of TAFE Queensland programs through QTAC. Entry requirements for TAFE Queensland courses not offered through QTAC are available by contacting TAFE Queensland.

Most art, music, and performing arts diplomas and advanced diplomas require portfolio, audition, or music demonstration submission for entry. These entry requirements are outlined in the course entries in this *Guide*. The final date for applying and changing preferences is 2 December 2019 for semester 1, 2020 and 18 May 2020 for semester 2, 2020.

Student facilities and services

The training facilities at TAFE Queensland are second to none. As a TAFE Queensland student, you'll study in the same facilities used in industry, including photography studios, automotive workshops, commercial kitchens, dental clinics, engineering workshops, recording studios, simulated nursing wards, art studios, beauty salons, and open-to-the-public gyms. In addition, our partnerships with local employers give students valuable opportunities to combine their studies with practical work experience in actual workplaces.

TAFE Queensland provides a range of dedicated services to support our students with their study, employment and personal needs. Services include career guidance, counselling services, learning support, library services, as well as specialised support for Aboriginal and Torres Strait Islander students, and students with a disability.

THE UNIVERSITY OF QUEENSLAND (UQ)

At **The University of Queensland (UQ)**, we offer you an education—not just a qualification. We have a strong focus on teaching excellence, having won more national teaching awards than any other university in Australia. More than 52,000 current students, including 15,400 international students, contribute to a diverse, inclusive community across UQ's three beautiful campuses.

High-quality programs

Our range of undergraduate and postgraduate programs is one of the most comprehensive in Australia. We provide choices to give you flexibility to meet your learning and career goals. Many of our programs offer practical experiences to boost your skills and enhance employability. We engage with industry to provide mentorship opportunities and inform curriculum development. We also expand UQ's reach to learners around the globe through the UQx massive open online courses (MOOCs), with more than 1.7 million participants to date.

Great experiences

We offer a range of experiences so you can make the most of your time at university. Study overseas for up to a year through UQ's Study Abroad program while gaining credit towards your UQ degree. Some UQ programs also include overseas placements or field trips as a core study component, enabling you to discover new cultures in a short space of time. Closer to home, there are hundreds of clubs and societies to join, Summer and Winter Research Programs, and our intensive language training programs.

Post	Admissions The University of Queensland Brisbane, Qld 4072 Australia
Telephone	(07) 3365 2203 International: +61 7 3346 7826
Email	admissions@uq.edu.au International: yr12international@uq.edu.au
Website	uq.edu.au/futurestudents
	/uniofqld
	@uq_news
	/universityqueensland
	@uniofqld

Our campuses

St Lucia campus

Just seven kilometres from Brisbane's city centre, UQ St Lucia is renowned as one of Australia's most beautiful university campuses. Bound by the Brisbane River on three sides, the 114-hectare site provides a perfect study, research and living environment. It's a vibrant mix of sandstone buildings, modern architecture, parklands and lakes.

Gatton campus

UQ Gatton combines its Queensland Agricultural College heritage with modern research and teaching facilities in agriculture, agribusiness and veterinary science. Just over an hour's drive west of Brisbane, the 1068-hectare rural campus offers a relaxed, friendly atmosphere and world-class facilities including the Queensland Animal Science Precinct, the UQ Veterinary Medical Centre, Gatton Research Dairy, nursery and glasshouse facilities, horticultural fields, and post-harvest facilities.

Herston campus

Just three kilometres from the Brisbane city centre, Herston is our specialist campus for health and medical teaching and research. Sharing premises with the Royal Brisbane and Women's Hospital and QIMR Berghofer Medical Research Institute, UQ Herston houses a vibrant clinical and research community delivering innovative and contemporary research and education programs. Major research institutes on-campus include the UQ Centre for Clinical Research, the Oral Health Centre and the purpose-built Herston Imaging Research Facility.

Student support

As a UQ student, you will have access to a wide range of services to support you while you study, including disability support, accommodation assistance, counselling services, and careers advice and guidance.

We also offer learning advisers to help you develop the core academic skills needed to achieve the best possible outcomes at university.

Student accommodation

From on-campus residential colleges to off-campus student housing, or privately rented houses and units, at UQ you will find something that suits you and your lifestyle. You can also access help with living and life skills, share housing, conflict resolution, accommodation concerns and tenancy advice.

UQ OP Guarantee Scheme

If you achieve an OP score in the range of 1–5 (or entry rank equivalent) and have completed the prerequisite subjects, you are guaranteed a place in most UQ undergraduate programs. No additional application process is required. You simply complete your QTAC application, listing up to six preferences. The UQ OP Guarantee applies to your highest eligible UQ preference in the major offer round in January. Please note that the scheme does not apply to later offer rounds.

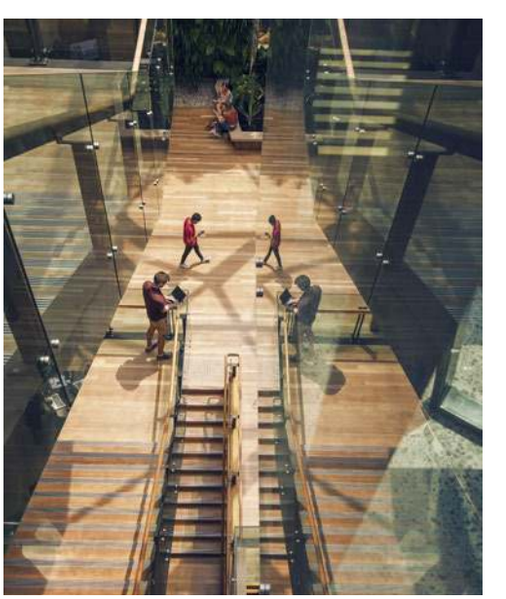

UNIVERSITY OF NEW ENGLAND (UNE)

Post	Student Central University of New England NSW 2351 Australia
Telephone	1800 818 865, International +61 2 6773 4444
Facsimile	(02) 6773 4400
Website contact	study.une.edu.au
Website	une.edu.au
	/UNEFutureStudents
	@UniNewEngland
	/UNExtra

The **University of New England (UNE)** remains one of the few universities to provide the complete on-campus experience, combining affordability, student support and community as well as some of the most extensive sporting facilities of any regional university in Australia.

Armidale lies in the heart of the beautiful New England, located halfway between Sydney and Brisbane on the New England Highway and just a two hour drive from the NSW north coast.

UNE consistently receives the highest five-star rating for Teaching Quality and Overall Satisfaction in the *Good Universities Guide*. Year after year these results reflect the outstanding academic and social support experienced by students and the world-class facilities for teaching and research.

UNE's three teaching periods give our students maximum flexibility allowing many degrees to be completed over a shorter period, and year-round access to academic support.

Online study

UNE has been the leading innovator of flexible study for over 60 years because we're committed to helping busy adults study from home so they can balance study with their commitments. UNE now offers a new generation of mobility and flexibility in online education that makes a tertiary education and your dreams more achievable than ever.

How to apply

In addition to a range of entry pathways, including a popular early entry program for school leavers, many UNE students without entry qualifications take advantage of the Pathways Enabling Course, which provides entry to most of our degrees. The course has no tuition fees for domestic students and can be studied online from home.

Domestic on-campus students can apply for UNE undergraduate courses through QTAC. International, online and postgraduate students apply directly to UNE.

Student facilities

The UNE campus has banking facilities, bookshop, newsagency, cafeteria, licensed restaurant, shops plus expansive sporting facilities. Medical, careers, employment, chaplaincy and counselling services are also available to students. Students can also access personalised learning support, IT and library services.

Student accommodation

UNE's residential system gives you the benefit of academic, social and personal support networks and a rich tradition of vibrant inter-college competitions in sport and cultural activities.

Only a short walk from the academic campus, UNE college students are academically and socially right at the heart of the action.

UNE's residential accommodation houses over 2000 students across multiple colleges, including Wright College which provides 200 modern living spaces complete with private kitchen and bathroom facilities.

All residential colleges are centrally heated. Dining halls, common rooms, kitchenettes, washing machines, dryers and drying rooms are available. We recommend residential college accommodation be arranged before the start of the academic year. For more information, visit une.edu.au/campus-life/une-accommodation.

More information

Ask a question, email or phone us at study.une.edu.au or request a chat session by clicking on 'Live Chat'.

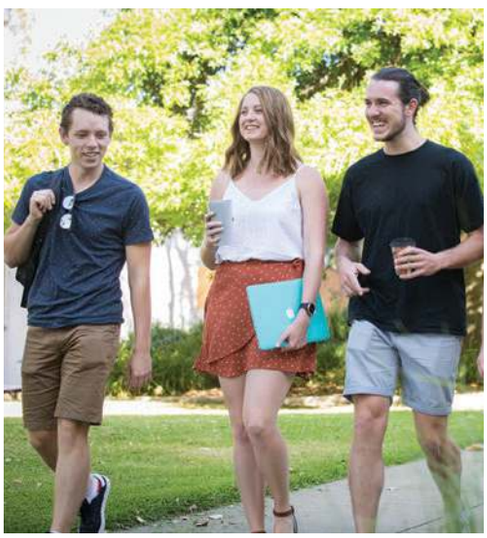

UNIVERSITY OF SOUTHERN QUEENSLAND (USQ)

Post Domestic Recruitment and Admissions Centre
Marketing and Student Attraction
University of Southern Queensland
West Street, Toowoomba, Qld 4350 Australia

Telephone 1800 269 500, International +61 7 4631 5543
Email study@usq.edu.au
Website usq.edu.au
/usqedu
@usqedu
/user/usqedu
@usqedu

The **University of Southern Queensland (USQ)** is a leading provider of over 100 professionally-focused degrees. Members of the Toowoomba community founded USQ out of their passion to provide the best possible educational opportunities for local students, over 50 years ago. Building on their vision and dedication has seen USQ grow to be the number one university in Queensland for graduate employability (*The Good Universities Guide*, 2019). Almost 28,000 students from across Australia and around the world choose to study at USQ online and across three locations in Toowoomba, Springfield and Ipswich. They are taught by lecturers who are leaders in their fields, and like USQ's programs, are kept up-to-date with the constantly changing face of the industry.

Students benefit from a high level of support and the flexibility to study full-time or part-time, on-campus or online, or any combination that fits in with each student's life. There is also the option to fast-track most degrees by studying over summer.

Scholarships

USQ offers scholarships and bursaries in all study areas, both academic and equity based. Each category has its own eligibility and selection criteria and varies in value and payment arrangements. For more information, visit usq.edu.au/scholarships.

Online study

Online study at USQ is designed for students who like the idea of studying on the go, fitting study around their job and family while learning the same courses as on-campus students. Over 75 per cent of USQ students study online, and receive the same study materials and support as those who study on-campus. Online is USQ's fastest growing cohort of students. For more information, visit usq.edu.au/study/online.

Flexible entry

For students who do not have an OP, or do not have the required OP for the degree they want to study, USQ offers pathway options. Some of USQ's degree programs have diplomas or associate degrees, where students can study the same courses as a first-year bachelor degree, but with lower entry requirements. Students who successfully pass these courses can then apply to transfer to their preferred degree in the following semester or year. For more information, visit usq.edu.au/pathway-programs.

Study abroad

At USQ, students have the opportunity to travel and study overseas, for one or two semesters, through Exchange and Study Abroad programs. The Exchange program allows students to participate in an overseas study experience with one of USQ's Exchange Partner Universities. The Study Abroad program allows students to apply to a foreign university of their choice. For more information, visit usq.edu.au/study-abroad.

Student accommodation

USQ Residential Colleges provide stress-free and affordable accommodation for both long and short stay periods. Residents benefit from being close to the University, as well as the added bonus of an inbuilt community. The colleges are safe and secure with plenty of academic and social support to maximise the college life experience.

USQ Toowoomba students can live on-campus at one of the three popular residential colleges or can choose from a range of off-campus accommodation options, many of which are located very close to the campus.

Greater Springfield's Education City provides student accommodation close to USQ's Springfield campus. Staff at USQ Ipswich can assist students in finding a place to live nearby, with a range of off-campus accommodation options available. For more information about accommodation, visit usq.edu.au/accommodation.

UNIVERSITY OF THE SUNSHINE COAST (USC)

USC is one of the world's top 150 young universities and is ranked by students as one of Australia's best universities for teaching quality and overall student experience. As a USC student, you'll be part of a community that drives innovation and helps to build better lives.

We offer flexible study options at a network of teaching locations between Brisbane and the Fraser Coast. Our programs include a strong focus on the core skills you'll need in the future workplace: no matter what you study, you'll learn to communicate well, solve problems and think creatively. All programs include hands-on training, practical experience and internships.

USC is home to some of the most advanced learning facilities in Australia, including simulated nursing and paramedic labs, a high-performance sport precinct, advanced engineering technologies, and a state-of-the-art CAVE2TM 3D visualisation studio.

At USC, we are working to create a better future for our communities. From climate change adaptation to regional healthcare, renewable energy to young driver safety, our students and researchers tackle problems that directly impact our regions.

Post Student Central
Student Services and Engagement – ML23
University of the Sunshine Coast
Locked Bag 4
Maroochydore DC, Qld 4558 Australia

Telephone (07) 5430 2890, International +61 7 5430 2890

Email information@usc.edu.au

Website usc.edu.au

/unisunshinecoast

@usceduau

/unisunshinecoast

WHY CHOOSE USC?

A five-star student experience

Every student matters to us, which is why we're rated one of Australia's best universities for overall student experience.

USC students come from diverse backgrounds but share the same goals: to discover their future path, to become the best they can be, and to make their mark on the world.

Career-focused learning

No matter what kind of future you're looking for, you can find it at USC. Our programs offer the choice and flexibility you need to get started on your career goal, whatever it may be.

Our approach to learning is hands-on, with lots of opportunities to engage with your lecturers and fellow students on campus.

World-ready graduates

As one of the world's top 150 young universities, we're not limited by tradition or old ways of thinking. We encourage our students to challenge convention and to always ask the next question.

USC graduates are highly sought after and valued by employers: we ranked equal fifth in the 2018 Employer Satisfaction Survey for Australian universities. Eight out of 10 graduates are employed within four months of finishing their degree, and our graduates are currently using their skills and expertise to drive change in more than 5000 communities worldwide.

A high-performance culture

We are committed to unlocking innovation and helping every student reach their full potential. Alongside their studies, our students excel in sport, music, entrepreneurship, performing arts, social change, and more.

We encourage and support high achievers through initiatives like the USC High Performance Sport Program, which helps athletes achieve sporting and academic excellence.

Flexible study locations

No matter where you are, there's a USC experience close to you. We offer flexible study options at a network of locations across coastal South East Queensland. Our new USC Moreton Bay campus at Petrie opens in 2020, and will cater for up to 10,000 more students with a comprehensive range of undergraduate, postgraduate and research programs.

We're proud to have some of the most environmentally sustainable campuses in Australia, and work hard to take care of our beautiful natural spaces.

Overseas study

You can apply for up to two semesters of study at a variety of partner institutions around the world, and earn credit towards your degree through USC's Study Overseas program. Scholarships are available for eligible students. Visit usc.edu.au/studyoverseas.

Student support services

Students can access a range of support services including academic and study support, mentoring programs, careers and employment services, counselling, financial support services, sexuality and gender support, disability services, and health, wellbeing and welfare services. The USC Student Guild provides social events, a second-hand textbook hub, accommodation register, and funding for clubs and societies. USC's Indigenous Services unit offers support programs and facilities tailored specifically to Aboriginal and Torres Strait Islander students. For information about student support, visit usc.edu.au/studentsupport.

Student accommodation

USC provides information, resources, advice and referrals for accommodation and tenancy matters. Students can also access a free off-campus accommodation vacancy register.

USC Sunshine Coast has three privately owned and operated student accommodation villages offering fully self-contained share accommodation just a short walk from campus, public transport and the local shopping centre.

USC South Bank is located close to several privately owned student accommodation complexes.

More information

Visit USC online 24/7 or contact Student Central by phone on (07) 5430 2890 or email at information@usc.edu.au.

GLOSSARY

Admission pathway: any option available to prospective higher education students that will enable them to meet the entry requirements of their chosen courses

Adjustment factors: often referred to previously as *bonus points*, these are additional points that may be used in combination with an applicant's OP or other rank to derive their adjusted selection rank. Adjustments only change OPs or ranks for a particular course or courses

Advanced standing: a form of credit for any previous learning. Refer also to *Recognition of prior learning (RPL)*

AMEB: Australian Music Examinations Board

Associate degree: a qualification, usually involving two years of study, that gives students the basic technical and academic knowledge and skills needed for employment or further study in their chosen field

Assumed knowledge: the minimum level of achievement in Senior subjects considered necessary for successful first year tertiary study

Bachelor's degree: a qualification usually requiring three or four years' full-time or the equivalent part-time study

Bridging course: a course designed to cover subject knowledge, which helps students gain knowledge in specialist areas that are a core component of a course. If a course requires a prerequisite in an area that students have not studied, a bridging course will help students bridge the gap in that knowledge and gain admission

Campus: the grounds of a university or other higher education institution

Combined, double or dual degree: a degree combining two fields of study, resulting in the award of two degrees or one degree encompassing two fields of study

Competitive: having an OP or selection rank equal to or better than that required for entry

Course: a series of subjects required for and leading to the award of a qualification

Course duration: the length of time in months and years in which a course should be completed if studied on a full-time or part-time basis

CSP: Commonwealth supported place

Deferment: a process that allows you to delay the commencement of your studies

Direct application: an application made directly to a higher education provider rather than through a tertiary admissions centre

Distance education: study taken by students who are not physically present in a traditional setting such as a classroom. Refer also to *External*

EAS: Educational Access Scheme

Enabling course: a course designed to provide students with skills needed for success in further study, to assist in the transition to tertiary education; for example, study techniques or English language skills. Successful completion helps prepare a person to be admitted to a course that leads to a higher education award

Entry requirements: the requirements an applicant must meet to be considered for entry

External: a mode of study taken off campus. Refer also to *Distance education*

Gap year: a period, typically a year, taken by a student as a break between school and tertiary study

GPA: Grade Point Average

HELP: Higher Education Loan Program (formerly HECS)

Honours: advanced or specialised study, usually one year in duration, that students can take as part of or after a bachelor's degree if they have outstanding academic results

Institution: an educational organisation e.g. a university, college or TAFE

Location: the place a course is offered

Lowest OP to which an offer was made: the lowest unadjusted OP of an applicant to which an offer was made in the relevant year or year-to-date

Lowest selection rank to which an offer was made: the lowest selection rank of an applicant to which an offer of a place was made in the relevant year or year-to-date (including the consideration of any adjustments the applicant may have been eligible for)

Major: an area of specialisation that focuses on a particular field of study e.g. history

Merit: the two measures of merit are the OP and selection rank

Mixed mode learning: a mode of study in which students learn through a combination of classroom-based and self-directed online learning, and workplace activity

Offer round: a date on which offers of higher education places are issued to applicants, whether through a tertiary admissions centre or directly by a higher education provider

OP: Overall Position. A number between 1 and 25 that shows a Queensland student's statewide rank order position based on overall achievement in Authority subjects

OP ineligible: not eligible to receive an OP

Postgraduate course: a course studied after an undergraduate degree

Prerequisite: an entry requirement, such as a subject, portfolio, audition or interview, that an applicant must meet before they are considered for entry

Professional award: healthcare qualifications, creative arts qualifications or membership of professional associations that may be awarded a selection rank

Program: refer to *Course*

QCAA: Queensland Curriculum and Assessment Authority

QCE: Queensland Certificate of Education

Quota: the estimated number of places available in a course

Recommended study: non-compulsory subjects that institutions suggest students take while at school to give them a better understanding of course content

Recognition of prior learning (RPL): a process used to assess an individual's relevant prior learning (including formal, informal and non-formal learning) to determine the credit that may be granted towards completion of a qualification. Also known as *credit transfer*

Selection rank: a numerical score between 99 (highest) and 1 (lowest) used to compare applicants for the purpose of tertiary entry

Specialisation: refer to *Major*

Student contribution: the amount a student must pay towards a Commonwealth supported place

Transcript: an official record of a student's academic performance issued by an institution

UMAT: Undergraduate Medicine and Health Sciences Admission Test

Undergraduate degree: a course such as an associate or bachelor's degree, usually undertaken by a student who has not previously graduated from university

VET: Vocational Education and Training

NEED A HAND WITH YOUR APPLICATION?

GET IN TOUCH

PHONE 1300 467 822
WEB qtac.edu.au

POST PO Box 1331, Milton Qld 4064

QTAC | CHOOSE THE FUTURE

QTAC | CHOOSE THE FUTURE

PHONE 1300 467 822
WEB qtac.edu.au

POST PO Box 1331, Milton Qld 4064